

PHASE I ENVIRONMENTAL SITE ASSESSMENT REPORT

**UNION COUNTY
SW 119TH LOOP PROPERTY
4316 SW 119TH LOOP
LAKE BUTLER, FLORIDA
ACRES NO. 264248**

EPA COOPERATIVE AGREEMENT NO. BF-02D29322-0

PPM PROJECT NO. 20165101.TASK 17

FEBRUARY 21, 2025



PHASE I ENVIRONMENTAL SITE ASSESSMENT REPORT

AT

**SW 119TH LOOP PROPERTY
4316 SW 119TH LOOP
LAKE BUTLER, FLORIDA 32054
ACRES NO. 264248**

PREPARED FOR:



**UNION COUNTY, FLORIDA
15 NE 1ST STREET
LAKE BUTLER, FLORIDA 32054**

EPA COOPERATIVE AGREEMENT BF-02D29322-0

PPM PROJECT NO. 20165101.TASK 22

FEBRUARY 21, 2025

PREPARED BY:

REVIEWED BY:

A handwritten signature in blue ink that reads "Robert Newbold".

**ROBERT L. NEWBOLD
PROJECT GEOLOGIST**

A handwritten signature in blue ink that reads "Annie McIlwain".

**ANNIE MCILWAIN, P.E.
DISTRICT MANAGER**

**PPM CONSULTANTS, INC.
30704 SERGEANT E. I. "BOOTS" THOMAS DRIVE
SPANISH FORT, ALABAMA 36527
(251) 990-9000**

TABLE OF CONTENTS

PAGE

EXECUTIVE SUMMARY	III
1.0 INTRODUCTION.....	1
1.1 Property Identification.....	1
1.2 Purpose.....	1
1.3 Continued Viability and User Reliance	2
2.0 USER PROVIDED INFORMATION	3
2.1 Users of Report	3
2.2 User Questionnaire.....	3
2.3 Environmental Liens and Activity Use Limitations	4
2.4 Other Information Provided by User	4
2.5 User Specified Terms, Conditions, and Limitations	4
3.0 SITE RECONNAISSANCE	4
3.1 Methodology.....	4
3.2 Limiting Conditions Encountered During Site Visit.....	5
3.3 Subject Property Observations	5
3.4 Adjoining Property Observations	6
3.5 Surrounding Area Observations	7
4.0 RECORDS REVIEW	7
4.1 Physical Setting Sources.....	7
4.1.1 Mandatory Standard Physical Setting Resources	7
4.1.2 Discretionary and Non-Standard Physical Setting Resources	7
4.1.3 AOC Site Conceptual Model.....	9
4.2 Regulatory Record Review	10
4.2.1 Standard Environmental Record Sources	10
4.2.2 Preliminary Screening of Standard Environmental Record Sources	11
4.2.3 Additional Regulatory File Review	12

TABLE OF CONTENTS (Continued)

	<u>PAGE</u>
4.3 Other Environmental Records	12
4.4 Historical Records Review.....	12
4.4.1 Historical Records Inventory.....	12
4.4.2 Subject Property Historical Summary	13
4.4.3 Adjoining Property Historical Summary	14
4.4.4 Surrounding Property Historical Summary	14
5.0 INTERVIEWS.....	14
6.0 FINDINGS AND OPINIONS.....	16
6.1 Data Gaps	16
6.2 Subject Property	16
6.2.1 Current and Historical Property Uses	16
6.3 Adjoining/Surrounding Land Uses	17
6.3.1 Historical Uses	17
6.3.2 Current Uses	17
6.4 Conclusions.....	17
6.5 Additional Investigation Opinion	18
6.6 Environmental Professional Statement.....	18
7.0 NON-SCOPE SERVICES	18
8.0 GLOSSARY OF KEY TERMS	19

FIGURES

Figure 1 – Site Location Map

Figure 2 – Site / Area Map

APPENDICES

Appendix A – User Provided Information

Appendix B – Site Photographs

Appendix C – Regulatory Research Documentation

Appendix D – Historical Records Documentation

Appendix E – Other Documentation

Appendix F – Qualifications of Environmental Professionals

EXECUTIVE SUMMARY

PPM Consultants, Inc. (PPM) was retained by Union County, Florida to conduct a Phase I Environmental Site Assessment (ESA) of the SW 119th Loop Property (the subject property) located at 4316 SW 119th Loop in Lake Butler, Florida. The purpose of this assessment was to identify recognized environmental conditions (REC) in connection with the subject property by means of interviews, review of record information, and site reconnaissance. The environmental assessment was conducted in conformance with the scope of ASTM International Standard Practice E1527-21.

PPM conducted the site reconnaissance on January 30, 2025. The subject property consists of a 9-acre parcel of undeveloped and wooded land. A Florida Gas Transmission Company natural gas pipeline easement traverses the north portion of the subject property from east-southeast to west-northwest. There is also an unnamed pond located on the southeast portion of the subject property. Historical aerial photographs indicate the subject property was undeveloped and wooded land from at least 1938 to at least 1984. Portions of the subject property were used for residential purposes from at least 1994 to 2013. The subject property has been developed with a pond since at least 1994 and a natural gas pipeline easement since at least 1964. The remainder of the subject property has been undeveloped and wooded land since 2019. The historical uses of the subject property do not appear to represent a REC.

Properties surrounding the subject property consist of wooded land and residences. The site is bordered to the north by wooded land and residences; to the east by SW 119th Loop, followed by residences and a natural gas pipeline easement; to the south by wooded land and a residence; and to the west by wooded land and a natural gas pipeline easement, followed by SW State Road 121. Historical records indicate that the adjoining property to the north was undeveloped and wooded land from at least 1938 to 1999 and has consisted of wooded land and residences since 2000. The adjoining property to the east was developed with SW 119th Loop, followed by undeveloped and wooded land from at least 1938 to 1988 and has consisted of wooded land and residences since 1989. A natural gas pipeline easement has also been located on the adjoining property to the east since at least 1964. Historical records indicate that the adjoining property to the south was undeveloped and wooded land from at least 1938 to 1979 and has consisted of wooded land and residences since 1980. The adjoining property to the west consisted of wooded land and a railroad, followed by SW State Road 121 from at least 1938 to the 1980s and has been wooded land since the 1980s. A natural gas pipeline easement has also been located on the adjoining property to the west since at least 1964.



This assessment has revealed no evidence of RECs, controlled recognized environmental conditions (CREC), and/or significant data gaps (SDG) in connection with the subject property.

1.0 INTRODUCTION

1.1 PROPERTY IDENTIFICATION

Property Name:	SW 119 th Loop Property			
Current Property Owner:	JR Davis Acquisitions, LLC			
Current Site Use:	Undeveloped and wooded land			
Land Area in Acres:	±8.99 acres			
Street Address:	4316 SW 119th Loop			
County/Parish:	Union County			
City, State, Zip Code:	Lake Butler, Florida 32054			
UTM Coordinates:	29° 56' 29''N	Latitude	82° 25' 20''W	Longitude
Tax Parcel ID(s):	28-06-19-00-000-0120-0			
Date of Site Visit:	January 30, 2025			
Attachments:	Site location is shown in Figure 1, Site Location Map , in Figures . Photographs of the subject property and adjoining properties are provided in Appendix B, Site Photographs .			
	Subject property and adjoining properties are shown in Figure 2, Site / Area Map , in Figures .			
	Legal description (if obtained) is provided in Appendix E, Other Documentation .			

1.2 PURPOSE

PPM Consultants, Inc. (PPM) was retained by Union County, Florida, the client/primary user, to conduct a Phase I Environmental Site Assessment (ESA) of the above-referenced property in accordance with American Society for Testing and Materials (ASTM) Standard Practice E1527-21. The purpose of the ASTM Standard Practice E1527-21 is:

“to define good commercial and customary practice in the United States of America for conducting an environmental site assessment of a parcel of commercial real estate with respect to the range of contaminants within the scope of the Comprehensive Environmental Response, Compensation and Liability Act (CERCLA) (42 U.S.C. §9601) and petroleum products. As such, this practice is intended to permit a user to satisfy one of the requirements to qualify for the innocent landowner, contiguous property owner, or bona fide prospective purchaser limitations on CERCLA liability (hereinafter, the “landowner liability protections,” or “LLPs”): that is, the practice that constitutes all appropriate inquiries into the previous ownership and uses of the property consistent with good commercial and customary practice as defined at 42 U.S.C. §9601(35)(B).

The goal of the process established by this practice is to identify recognized environmental conditions (REC) associated with the subject property. The term REC is defined by Practice E1527-21 as:

“the presence or likely presence of any hazardous substances or petroleum products in, on, or at a property: (1) due to any release to the environment; (2) under conditions indicative of a release to the environment; or (3) under conditions that pose a material threat of a future release to the environment. De minimis conditions are not RECs.” Release to the environment entails the migration or movement of hazardous substances or petroleum products in any form, including solids and liquids at the surface or subsurface, and vapor in the subsurface to, within, or from the property. If such conditions exist on the property, and are not de minimis, the condition is a REC.

Key terms used in this report that are specifically defined by Practice E1527-21 are provided in **Section 9.0, Glossary of Key Terms**.

1.3 CONTINUED VIABILITY AND USER RELIANCE

ASTM defines the “user” as the party seeking to use Practice E1527-21 to complete an ESA of the subject property. A user may include, without limitation, a potential purchaser of property, a potential tenant of property, an owner of property, a lender, or a property manager. The findings and conclusions contained within this report may not be used or relied upon by any other parties without the written consent of the client/primary user that contracted PPM to conduct this assessment and PPM. The client/primary user may designate other users who may rely on this report. All users currently identified by the client/primary user are named in **Section 2.1, Users of Report**.

In accordance with the ASTM practice, AAI components (interviews, government records, site reconnaissance, and declaration of environmental professional) must be completed or updated no more than 180 days prior to date of acquisition or intended transaction, and all other components must be updated within one year. Dates of AAI components are listed in the following table:

AAI Component	Date
Interviews	January 28, 2025
Environmental Risk Information Services (ERIS) Radius Report	February 4, 2025
Regulatory Agency File Review	February 5, 2025
Site Reconnaissance	January 30, 2025
Declaration of Environmental Professional	February 21, 2025

If a party different from the original user(s) intends to use this report, the subsequent user(s) must also satisfy the following requirements at a minimum:

- Obtain written authorization to rely on this report from the original client/primary user and PPM.
- Fulfill the User’s Responsibilities outlined in **Section 2.0, User Provided Information**.
- Contract PPM to update the report if the original report is over 180 days and less than one year old.

If the report is greater than one year old at the time of acquisition by any user, no part of the report can be relied upon in order to satisfy AAI.

2.0 USER PROVIDED INFORMATION

2.1 USERS OF REPORT

Union County, Florida contracted PPM to perform this Phase I ESA and is considered the client and the user of this report. The contact for Union County, Florida is County Coordinator James Williams. Mr. Williams designated Archer Milton Funeral Home as another user of this report. Funding for this Phase I ESA is provided by the United States Environmental Protection Agency (EPA) under a Brownfields Assessment Grant awarded to Union County, Florida in 2022. Information generated by this Phase I ESA will be reported to the EPA Project Officer. The EPA Project Officer has no knowledge of the property beyond what is provided to them during the assessment process and will not “use” this information for the purpose of property acquisition by the EPA.

2.2 USER QUESTIONNAIRE

The “All Appropriate Inquiries” Final Rule (40 CFR Part 312) requires that certain tasks be performed by or on behalf of a party seeking to qualify for LLP to CERCLA liability (i.e. the user). While such information is not required to be provided to the environmental professional (i.e. PPM), the environmental professional must request information from the user to assist in identifying RECs. The User Questionnaire found in Appendix X3 of Practice E1527-21 was sent to Mr. Williams. As of the date of this report, no response has been received. Additional information provided by the user regarding their knowledge of environmental conditions at the subject property are provided in **Section 5.0, Interviews**.

2.3 ENVIRONMENTAL LIENS AND ACTIVITY USE LIMITATIONS

The primary user/client contracted PPM to conduct a search of land title records for environmental liens or activity and use limitations (AUL) filed or recorded against the subject property. The title search was performed by ERIS. This search revealed there were no environmental liens or AULs filed or recorded against the subject property. The title search results are provided in **Appendix D**.

2.4 OTHER INFORMATION PROVIDED BY USER

Other information provided by the user includes the following:

- The user stated that the reason for performing the Phase I ESA was to assess selected brownfield sites under the EPA Brownfields Assessment Grant.
- The user indicated the subject property consists of an undeveloped and wooded parcel of land.
- The user identified JR Davis with JR Davis Acquisitions, LLC as the owner of the subject property. Mr. Davis can be contacted at (352) 316-381.

2.5 USER SPECIFIED TERMS, CONDITIONS, AND LIMITATIONS

The primary user/client did not request or specify any special terms, conditions, limitations, or considerations that would limit, deviate from, reduce, or add to the scope of this assessment with respect to Practice E1527-21.

3.0 SITE RECONNAISSANCE

3.1 METHODOLOGY

The objective of the site reconnaissance is to visually and physically observe the subject property and the adjoining properties for any uses or conditions that may indicate the likelihood of RECs in connection with the subject property. During the site reconnaissance, PPM visually inspected the grounds and structures (if any) on the subject property to the extent not obstructed by bodies of water, adjacent buildings, or other obstacles. Interior and exterior inspections focused on practices that may involve the use, treatment, storage, disposal, generation, or release of hazardous substances or petroleum products. Exterior and interior observations were made of the subject property. Observations of adjoining properties were made from the subject property and surrounding public thoroughfares and adjoining properties.

Site reconnaissance did not include invasive or physical inspections of observed releases, such as ground disturbance to determine the thickness of a spill, or opening and inspecting the contents of vaults, manholes, storage tanks, drums, and other containers suspected to contain hazardous substances or petroleum products. For large or complex properties, special methods of observation (for example, grid patterns or other systematic approaches) may have been developed by the environmental professional in order to satisfy the objective of the assessment in a timely and cost-effective manner.

For this assessment, there was no special methodology used to inspect the subject property.

3.2 LIMITING CONDITIONS ENCOUNTERED DURING SITE VISIT

General limitations and basis of review, including limitations imposed by physical obstructions such as adjacent buildings, bodies of water, asphalt, or other paved areas, and other physical constraints (e.g. snow, rain, flooding, dense vegetation, etc.) shall be noted during the site visit and documented in the report. Limiting conditions may also include potentially unsafe conditions to physical safety (e.g. criminal activity, vagrancy, seclusion, animals, dilapidated structures, uncontrolled hazardous wastes, etc.); inaccessible areas (e.g. locked gates, rooms, and buildings); and the absence of a key site manager who could provide information about observed conditions or full and safe access to the subject property during the site reconnaissance.

Due to the heavy vegetation, portions of the subject property could not be safely assessed.

3.3 SUBJECT PROPERTY OBSERVATIONS

SUBJECT PROPERTY LAND USES
The subject property consists of a 9-acre parcel of undeveloped and wooded land (Parcel Number 28-06-19-00-000-0120-0). A natural gas pipeline easement traverses the north portion of the subject property from east-southeast to west-northwest. There is also an unnamed pond located on the southeast portion of the subject property.
Were any of the following conditions observed or suspected on the subject property?
Condition
Structures & Improvements: None observed
On-Site Roads and Parking: None observed
Adjoining Roads: SW 119 th Loop and SW State Road 121 adjoin the subject property to the east and west, respectively.
Potable Water Supply/Source: See “Wells” below.
Sewage Disposal System: None observed. The owner of the subject property, Mr. JR Davis, stated that a septic system was previously located on the subject property but has been removed.
Hazardous Substance Usage: None observed

Petroleum Product Usage: None observed
Storage Tanks: None observed
Strong Odors & Sources: None observed
Standing Surface Water, Pools, or Sumps Containing Liquids: None observed
Drums, Totes, & Intermediate Bulk Containers: None observed
Hazardous Substance and Petroleum Product Containers not Connected with Identified Uses: None observed
Unidentified Substance Containers: None observed
PCB-containing Items: None observed
Heating/Cooling System: None observed
Stains or Corrosion on Floors, Walls, or Ceilings: None observed
Drains, Sumps, & Oil/Water Separators: None observed
Pits, Ponds, & Lagoons: An un
Stained Soil or Pavement: None observed
Stressed Vegetation: None observed
Solid Waste Disposal: None observed
Waste Water: None observed
Wells: According to Mr. Davis and the Physical Setting Report provided by ERIS, there is one water well located on the subject property. He said the well was used by the former residence. The well is located on the south portion of the subject property next to a former location of a residence. PPM has received no evidence that the wells have been impacted by the previous uses of the site, but the wells are a potential receptor for contamination on the property if it exists.

3.4 ADJOINING PROPERTY OBSERVATIONS

ADJOINING LAND USES	
North	Currently wooded land and developed with residences. Previously undeveloped and wooded land.
East	Currently developed with SW 119 th Loop, followed by wooded land, residences, and a natural gas pipeline easement. Previously developed with SW 119 th Loop, followed by undeveloped and wooded land.
South	Currently wooded land and developed with residences. Previously undeveloped and wooded land.
West	Currently wooded land and a natural gas pipeline easement, followed by SW State Road 121. Previously wooded land and a railroad, followed by SW Stat Road 121.

Were any of the following conditions observed or suspected on an adjoining property?	
Condition	
Waste Water:	None observed
Pits, Ponds, & Lagoons:	None observed
Storage Tanks:	None observed
Drums, Totes, & Other Bulk Containers:	None observed
Abandoned Containers:	None observed
Unidentified Substance Containers:	None observed

PCB-containing Items: Pole-mounted electrical transformers were observed on the adjoining properties to the north, east, and south. No evidence of spills or releases such as stained soil, stressed vegetation, and/or odors was observed in the vicinity of the transformer.
Strong Odors & Sources: None observed
Stressed Vegetation: None observed
Stained Soil or Pavement: None observed
Solid Waste Disposal: None observed
Wells: Drinking water wells may be located on adjoining residential properties.

3.5 SURROUNDING AREA OBSERVATIONS

SURROUNDING AREA LAND USES
No suspect land uses were identified in the vicinity of the subject property.

4.0 RECORDS REVIEW

4.1 PHYSICAL SETTING SOURCES

4.1.1 Mandatory Standard Physical Setting Resources

PPM reviewed the most recent United States Geological Survey (USGS) 7.5 Minute Topographic Map dated 2021 for the Worthington Springs Quadrangle in which the subject property is located. The map is used as the base map for **Figure 1, Figures**. According to this map, the elevation at the subject property ranges from approximately 90 to 105 feet above mean sea level (AMSL) and the area topography slopes to the southeast and south. Groundwater flow direction is interpreted to be to the southeast and south. Notable geographical features in the surrounding area include: a pond on the southeast portion of the subject property. Based on the relative elevation between the subject property (90 to 105 feet AMSL) and the nearest perennial body of surface water (90 feet AMSL), the depth to groundwater beneath the subject property is estimated to be between 0 and 15 feet below ground surface (BGS).

4.1.2 Discretionary and Non-Standard Physical Setting Resources

In the evaluation of offsite sources of hazardous substances and petroleum products, the ASTM E 1527-21 standard practice requires that known or suspected releases to the surface and subsurface be evaluated for their potential to migrate from the source of release to the subject property. The primary concern for migration in the subsurface environment is via groundwater; however, the standard practice also requires the evaluation of vapor migration.

Vapor migration or encroachment in the subsurface is described in ASTM E 2600, which is not required to be applied to achieve compliance with AAI; however, E2600 does develop areas of concern (AOC) critical distances for vapor encroachment that are based on studies of groundwater plume lengths; therefore, can be used as defensible AOC search distances for both vapor and groundwater migration.

In the development of AOC search critical distances for vapor encroachment screening per ASTM E 2600, Paper 2011-A-301-AWMA, *Methodology for Identifying the Area of Concern Around a Property Potentially Impacted by Vapor Migration for nearby Contaminated Sources*, by Anthony J. Buonicore, cited several research papers that established the 90th percentile dissolved-phase plume lengths for volatile petroleum and non-petroleum releases to be less than approximately 390 feet and 1,590 feet, respectively. Based on their cited experience, the AOCs for vapor migration potential were expanded to 528 feet for petroleum and 1,760 feet for non-petroleum volatile organic compounds (VOC) for releases from up-gradient sources. These critical distances were regarded as conservative or based on relatively favorable conditions for both groundwater migration in the saturated zone and vapor migration in the vadose or unsaturated zone.

For cross-gradient sources where groundwater migration to the subject property is not considered likely, the AOC critical distances for vapor migration were reduced to 95 feet for dissolved-phase petroleum, 165 feet for free product or light non-aqueous phase liquid (LNAPL) petroleum, and 365 feet for non-petroleum. The corresponding logic was that cross-gradient groundwater migration potential to the subject property is less than that of vapor migration.

For down-gradient sources where groundwater migration to the subject property is not considered likely, the AOC critical distances for vapor migration were reduced to 30 feet for dissolved-phase petroleum, 100 feet for LNAPL petroleum, and 100 feet for non-petroleum. The corresponding logic with each of these AOC gradient scenarios for VOC releases is that: (1) the potential distance for groundwater migration is less than the potential distance of groundwater plus vapor migration; (2) vapor can migrate independent of its groundwater source; (3) a REC can exist for vapor migration only; (4) a groundwater REC is also a vapor REC; and therefore (5) the vapor migration AOCs can also be used to conservatively evaluate groundwater migration.

The use of these AOC critical distances to evaluate non-volatile chemicals of concern (COC) would be unreasonably excessive in that they: (1) do not produce vapors and (2) are typically considerably less soluble therefore are less mobile in groundwater. Instead, non-volatile COC releases will generally be evaluated as a subject or adjoining property issue.

To be conservative with petroleum releases using this initial screening, PPM utilizes the AOC critical distances for petroleum releases with free product. With the exceptions listed below, all known or suspected releases beyond the AOC critical distances for vapor migration will not be considered RECs in connection with the subject property. All known or suspected releases within the AOC critical distances will be further evaluated either through document review, interviews, or further evaluation of the physical setting. For example, the presence of a hydraulic barrier such as a creek will also serve as a barrier to vapor migration. If definitive information cannot be found that can be used to eliminate a known or suspected release as a REC, then its presence within a relevant AOC critical distance will be considered a REC due to vapor migration at a minimum.

The exceptions are: (1) Federal National Priority List (NPL) and Resource Conservation and Recovery Act (RCRA) transport, storage, and disposal (TSD) facilities, which require additional record review per ASTM E1527-21 Sections 8.2.2 and 8.2.3; and (2) PPM’s personal or specialized knowledge of releases in the area that have the potential to migrate further than these critical distances; (3) personal or specialized knowledge of releases or vapors reported by the subject property owner, manager, or occupants.

4.1.3 AOC Site Conceptual Model

Based on the Physical Setting review, the known/inferred groundwater flow direction in the study area is toward the southeast and south; therefore, the AOC critical distances for this assessment are as follows:

Contaminant Type	Gradient, Direction, Distance (feet)		
	Up-gradient	Cross-gradient	Down-gradient
	North, Northwest, and West	Northeast, East, and Southwest	South and Southeast
Non-Petroleum VOC	1,760	365	100
Petroleum LNAPL	528	165	100

There were no modifications made to the AOC distances for this investigation.

4.2 REGULATORY RECORD REVIEW

PPM retained the services of ERIS, a third-party database provider, to provide information available from state, local tribal, and federal databases regarding reported environmental activities and releases in the vicinity of the subject property. This information, along with other government record sources obtained during the assessment, were reviewed to help determine the likelihood of hazardous substances or petroleum products impacting the subject property.

4.2.1 Standard Environmental Record Sources

As allowed by Section 8.1.2.1 of the Standard Practice, the approximate minimum search distance (AMSD) for standard environmental record sources can be adjusted at the discretion of the environmental professional in consideration of such factors as: (1) the density of the setting in which the subject property is located; (2) the distance that the hazardous substances or petroleum products are likely to migrate subject to local geologic or hydrogeological conditions; (3) the property type; (4) existing or past uses of surrounding properties; and (5) other reasonable factors. Per ASTM, the only AMSDs that cannot be adjusted downward are for Federal NPL and Federal RCRA TSD records. If an AMSD was adjusted, the adjusted AMSD will be the AMSD used in the confirmed column. For the subject property, there was no adjustment to the standard AMSDs.

The third-party database vendor provided the following standard environmental record sources:

SUMMARY OF THIRD-PARTY DATABASE REVIEW					
Type of Site <small>(Abbreviations used in subsequent tables are in parentheses)</small>		Search Distance		Number Identified	
		Standard AMSD	Adjusted AMSD	Potential within AMSD	Confirmed within AMSD
Federal Lists	NPL or Superfund (NPL)	1.0 mile		0	0
	Delisted NPL sites (DNPL)	0.5 Mile	N/A	0	0
	CERCLA Removals and Orders (RAO)	0.5 Mile	N/A	0	0
	CERCLIS with NFRAP (NFRAP)	0.5 Mile	N/A	0	0
	RCRA undergoing Corrective Action (RCA)	1.0 Mile	N/A	0	0
	RCRA Transport, Storage, Disposal Facilities (TSD)	0.5 Mile		0	0
	RCRA Generator (GEN)	Subject and Adjoining		1	0
	Institutional/Engineering Control (IC/EC)	Subject Property		0	0
	ERNS	Subject Property		0	0
Stat	Superfund Equivalent (SNPL)	1.0 Mile	0	0	0
	Hazardous Waste Facilities (HWF)	0.5 Mile	N/A	0	0

	Landfill (LF)/Solid Waste Disposal (SWD)	0.5 Mile	N/A	2	2
	Leaking Storage Tank (LST)	0.5 Mile	N/A	4	4
	Registered Storage Tank (RUST/RAST)	Subject and Adjoining		2	0
	Institutional/Engineering Control (IC/EC)	Subject Property		0	0
	Voluntary Cleanup Sites (VCP)	0.5 Mile	N/A	0	0
	Brownfields Sites (BF)	0.5 Mile	N/A	0	0
Database Provider:	ERIS				
Attachments:	Regulatory Record documents are provided in Appendix C, Regulatory Research Documentation .				

4.2.2 Preliminary Screening of Standard Environmental Record Sources

The first stage of evaluating Standard Sources will consider critical and non-critical factors stated or implied by the Standard Practice. Critical factors are conditions that will require further investigation in order to determine that the condition represents a REC in connection with the subject property. Critical factors include (1) conditions existing on the subject property or on an adjoining property; (2) a Standard Source listing as a Federal NPL or Federal RCRA TSD facility; and (3) a Standard Source listing being located within a relevant AOC Critical Distance (see **Section 4.1.3, AOC Site Conceptual Model**).

Conditions existing on the subject property or on an adjoining property, Federal NPL facilities, and Federal RCRA TSD facilities will automatically proceed to further investigation by record review (**Section 4.2.3, Additional Regulatory File Review**), interviews, or observation.

Other Standard Source Listings will be further screened in this section based on the nature of the COCs, which are either non-petroleum volatiles, petroleum (assumed to be free product), or non-volatiles [such as metals, polynuclear aromatic hydrocarbons (PAH), and other semi-volatile organic compounds (SVOC)]; known or inferred groundwater gradient orientation relative to the subject property (up, cross, or down); and distance from the subject property in feet. If the nature of the released COC is unknown at this stage, the preliminary screening will assume the COCs are worst-case non-petroleum volatiles. Unless the database provider indicates otherwise, it is assumed a release from a commercial LST is free product petroleum. Standard Source listings located outside an AOC Critical Distance are concluded to not represent RECs in connection with the subject property; therefore, are eliminated from further discussion in this report. Standard Source listings located inside an AOC Critical Distance will proceed to **Section 4.2.3, Additional Regulatory File Review**.

PRELIMINARY SCREENING OF STANDARD REGULATORY DATABASE LISTINGS							
Facility Name	AOC Parameters					Eliminate or Proceed?	
	Site Type	COC	Gradient	Distance (feet)			Inside/Outside
				Actual	Critical		
Roof Systems	LST / DWM CONTAM	Petroleum	Cross	890	165	Outside	Eliminate
Les-Que One, Inc.	SWF/LF	None	Up	900	0	Outside	Eliminate
S&S #335 / S&S Food Store #36	LST / DWM CONTAM	Petroleum	Down	1,285	528	Outside	Eliminate
Handy Way Food Store n#3237	LST / DWM CONTAM / DEL CONTAM SITE	Petroleum	Down	1,600	528	Outside	Eliminate

There is no critical distance or COC for Les-Ques One, Inc. due to the facility being listed as a solid waste facility (SWF)/LF because of a small pile of tires on the site. The remaining Standard Source listed sites located within 1,760 feet of the subject property were eliminated by the preliminary screening process.

Several additional Standard Source listed sites, which included one SWF/LF and one LST site, were identified as being located greater than 1,760 feet from the subject property. Based on the separation distance, these listings are eliminated from further discussion in this report.

4.2.3 Additional Regulatory File Review

There were no additional regulatory records reviewed during this assessment.

4.3 OTHER ENVIRONMENTAL RECORDS

There were no other environmental records files reviewed during this assessment.

4.4 HISTORICAL RECORDS REVIEW

4.4.1 Historical Records Inventory

Historical records with information sources reviewed are summarized in the following table:

Year(s)	Record	Source	Year(s)	Record	Source
1938	AERIAL	ERIS	2007	AERIAL	ERIS
1949	AERIAL	ERIS	2008	CD	ERIS
1964	AERIAL	ERIS	2010	TITLE	ERIS
1966	TOPO	ERIS	2010	AERIAL	ERIS
1972	AERIAL	ERIS	2011	CD	ERIS

Year(s)	Record	Source	Year(s)	Record	Source
1981	AERIAL	ERIS	2013	AERIAL	ERIS
1984	AERIAL	ERIS	2015	AERIAL	ERIS
1986	TITLE	ERIS	2015	TOPO	ERIS
1991	TITLE	ERIS	2016	TITLE	ERIS
1994	AERIAL	ERIS	2016	CD	ERIS
1996	TITLE	ERIS	2017-2020	AERIAL	ERIS
1998	CD	ERIS	2020	CD	ERIS
1999	AERIAL	ERIS	2021	AERIAL	ERIS
2000-2003	CD	ERIS	2021	TOPO	ERIS
2005-2006	AERIAL	ERIS	2023	AERIAL	ERIS
2006	TITLE	ERIS	2023	CD	ERIS
		ERIS	2016-2025	INTERVIEW	Owner
What was the first year of subject property use?				Between 1984 and 1994	
Was subject property history determined back to first use or 1940 whichever is earliest?				Yes	
Were all record intervals after first use 5 years or less?				No	
See Section 6.0, Findings and Opinions for further discussion of data failure.					
<i>Notes:</i> Sources may be Fire Insurance Maps (FIRE) such as Sanborn, USGS Topographic Maps (TOPO), Aerial Photographs (AERIAL), City Directories (CD), Building Department Records (BLDG), Property Tax Files (TAX), Zoning/Land Use Records (ZONE), Title Records (TITLE), or Interviews with Owners and Others (INTERVIEW). Copies of Historical Records Documentation is provided in Appendix D, Historical Records Documentation .					

4.4.2 Subject Property Historical Summary

Years	Subject Property Conditions
1938-2024	The subject property was undeveloped and wooded land from at least 1938 to at least 1984. The subject property was developed with a residential structure from at least 1994 to 2013, residential structure from at least 1994 to 2018, and a barn and pole barn from 2007 to 2013. Two mobile homes were also located on the subject property from 2009 to at least 2018 and in 2007 and 2008. The subject property has been developed with the pond since at least 1994 and the natural gas pipeline easement since at least 1964. The remainder of the subject property has been undeveloped and wooded land since 2019. The Chain of Title indicates the subject property was purchased by Dock T. Seay from Richard Pearl M. Seay in 1986. The Chain of Title indicates the subject property was purchased by Richard Dewy Reed from Farmers and Dealers Bank in 1991. The Chain of Title indicates the subject property was purchased by Scott Andrew Flagg and Margaret Ann Owen from Richard Dewy Reed in 1996. The Chain of Title indicates the subject property was purchased by Glen Anderson and Connie Anderson from Scott Andrew Flagg and Tammy Owen Flagg in 2006. The Chain of Title indicates the subject property was purchased by J R Davis Acquisitions, LLC from Kellie Hendricks Connell, CPA, Clerk of the Courts, Union County, Florida in 2016.
2025	PPM's site reconnaissance determined the subject property to consist of wooded land, a pond, and a natural gas pipeline easement.

4.4.3 Adjoining Property Historical Summary

Years	Adjoining Property Conditions
1938-1979	North – undeveloped and wooded land East – SW 119 th Loop, followed by undeveloped and wooded land South – undeveloped and wooded land West – wooded land and railroad, followed by SW State Road 121
1980s-- 1988	North – undeveloped and wooded land East – SW 119 th Loop, followed by undeveloped and wooded land South – wooded land and residences West – wooded land, followed by SW State Road 121
1989-1999	North – undeveloped and wooded land East – SW 119 th Loop, followed by wooded land and residences South – wooded land and residences West – wooded land, followed by SW State Road 121
1999-2025	North – wooded land and residences East – SW 119 th Loop, followed by wooded land and residences South – wooded land and residences West – wooded land, followed by SW State Road 121

4.4.4 Surrounding Property Historical Summary

No suspect land uses were identified in the vicinity of the subject property.

5.0 INTERVIEWS

PPM conducted interviews, when possible, with individuals who may have knowledge of the subject property and surrounding area. The objective of interviews is to obtain information from persons likely to have actual knowledge of current and past uses or conditions of the property, adjoining properties, and surrounding area that may indicate the likelihood of recognized environmental conditions in connection with the subject property. The focus and quality of information is highly variable with each type of contact and individual. The persons interviewed were asked to be as specific as reasonably feasible in answering questions. Interview information is provided below:

INTERVIEW WITH SUBJECT PROPERTY OWNER	
Interviewer:	Mr. Robert Newbold
Date(s) Attempted:	February 11, 2025
Name of Contact:	Mr. JR Davis
Title / Affiliation:	Owner / JR Davis Acquisitions, LLC
Contact Information:	(352) 316-3811
<p>Mr. Davis stated he has no knowledge of hazardous substance or petroleum product releases on the subject property. He stated that a septic system was previously located on the subject property but has been removed. He also stated that there is currently a water well on the subject property.</p>	



INTERVIEW WITH PRIMARY USER/CLIENT	
Interviewer:	Ms. Jenny Black
Date(s) Attempted:	January 28, 2025
Name of Contact:	Mr. James Williams
Title / Affiliation:	County Coordinator / Union County
Contact Information:	(386) 496-0027 / countycoord@unioncounty-fl.gov
Mr. Williams provided project authorization to PPM. Mr. Williams was also sent a Phase I ESA User Questionnaire and as of the date of this report, no response has been received.	

INTERVIEW WITH OWNER REPRESENTATIVE
Same as the subject property owner.

INTERVIEW WITH PAST OWNER
PPM was not able to contact the past owners because their contact information was not provided.

INTERVIEW WITH KEY SITE MANAGER
Same as the subject property owner.

INTERVIEW WITH OCCUPANT
There is no occupant because the subject property is currently undeveloped land.

INTERVIEW WITH ADJOINING OWNER/OCCUPANT
Interviews with adjoining owners/occupants was not conducted because the subject property is not abandoned.

INTERVIEW WITH STATE/LOCAL AGENCY OFFICIAL
The FDEP was not contacted due to the amount of regulatory records available online

INTERVIEW WITH STATE/LOCAL AGENCY OFFICIAL	
Interviewer:	Mr. Robert Newbold
Date(s) Attempted:	February 17, 2025
Name of Contact:	Mr. Toby Witt
Title / Affiliation:	Director / Union County Emergency Services
Contact Information:	(386) 496-3839 / emsdirector@unioncounty-fl.gov
Mr. Witt was contacted to determine if there are records of response to hazardous substance or petroleum product releases on or in the vicinity of the subject property. He stated they have no records of responses for the subject property.	

6.0 FINDINGS AND OPINIONS

This section identifies those features, activities, uses, and conditions that in the judgement of the environmental professional may indicate the presence or likely presence of hazardous substances or petroleum products at the subject property. This information includes a summary of relevant findings from all sources discussed previously (site reconnaissance, government records, physical setting sources, interviews, historical sources, etc.). The opinions provided below include PPM's rationale for concluding that a finding is or is not a REC, controlled recognized environmental condition (CREC) historical recognized environmental condition (HREC), or de minimis condition insofar as the findings pertain to each of these conditions. If a significant data gap (SDG) is identified, PPM commented how the missing information that caused the SDG affected our ability to provide an opinion as to whether the inquiry has identified conditions indicative of releases or threatened releases in, on, or at the subject property. If there is a SDG, a discussion is provided regarding whether additional information would likely assist PPM in determining whether a REC or CREC exists.

6.1 DATA GAPS

Data gaps encountered by this investigation are as follows:

- Data failure identifying subject property use consistently at five-year intervals.
- Data failure due to the inability to thoroughly observe portions of the subject property due to heavy vegetation.

Because PPM was able to make reasonable conclusions regarding RECs, PPM does not consider these data gaps encountered to represent SDGs.

6.2 SUBJECT PROPERTY

6.2.1 Historical Property Uses

Historical aerial photographs indicate the subject property was undeveloped and wooded land from at least 1938 to at least 1984. Portions of the subject property were used for residential purposes from at least 1994 to 2013. The subject property has been developed with a pond since at least 1994 and a natural gas pipeline easement since at least 1964. The remainder of the subject property has been undeveloped and wooded land since 2019. The historical uses of the subject property do not appear to represent a REC.

6.2.2 Current Property Uses

The subject property consists of a 9-acre parcel of undeveloped and wooded land (Parcel Number 28-06-19-00-000-0120-0). A natural gas pipeline easement traverses the north portion of the subject property from east-southeast to west-northwest. There is also an unnamed pond located on the southeast portion of the subject property. The current use of the subject property does not appear to represent a REC.

6.3 ADJOINING/SURROUNDING LAND USES

6.3.1 Historical Uses

Historical records indicate that the adjoining property to the north was undeveloped and wooded land from at least 1938 to 1999 and has consisted of wooded land and residences since 2000. The adjoining property to the east was developed with SW 119th Loop, followed by undeveloped and wooded land from at least 1938 to 1988 and has consisted of wooded land and residences since 1989. A natural gas pipeline easement has also been located on the adjoining property to the east since at least 1964. Historical records indicate that the adjoining property to the south was undeveloped and wooded land from at least 1938 to 1979 and has consisted of wooded land and residences since 1980. The adjoining property to the west consisted of wooded land and a railroad, followed by SW State Road 121 from at least 1938 to the 1980s and has been wooded land since the 1980s. A natural gas pipeline easement has also been located on the adjoining property to the west since at least 1964. The historical uses of the adjoining/surrounding properties are not considered to represent RECs.

6.3.2 Current Uses

Properties surrounding the subject property consist of wooded land and residences. The site is bordered to the north by wooded land and residences; to the east by SW 119th Loop, followed by residences and a natural gas pipeline easement; to the south by wooded land and a residence; and to the west by wooded land and a natural gas pipeline easement, followed by SW State Road 121. The current uses of the adjoining/surrounding properties are not considered to represent RECs.

6.4 CONCLUSIONS

PPM has performed a Phase I ESA in conformance with the scope and limitations of ASTM Practice E1527-21 of the SW 119th Loop Property (the subject property) located at 4316 SW 119th Loop in Lake Butler, Florida. Any exceptions to, or deletions from, this practice are described in **Sections 2.5, User Specified Terms, Conditions, and Limitations** of this report.

This assessment has revealed no evidence of RECs, CRECs, and/or SDGs in connection with the subject property.

6.5 ADDITIONAL INVESTIGATION OPINION

In accordance with Practice E1527-21, PPM has provided an opinion regarding additional appropriate investigation, if any, in the circumstance when greater certainty is required regarding the identification of RECs. This opinion does not render the assessment incomplete and is not intended to constitute a recommendation for a Phase II ESA or other assessment activities. Recommendations are not required by this practice and will only be provided at the request of the user.

It is PPM's professional opinion that additional investigation is not warranted to detect the presence of hazardous substances or petroleum products beneath the subject property.

6.6 ENVIRONMENTAL PROFESSIONAL STATEMENT

I, Robert L. Newbold III, declare that, to the best of my professional knowledge and belief, I meet the definition of Environmental Professional as defined in §312.10 of 40 CFR § 312. I have the specific qualifications based on education, training, and experience to assess a property of the nature, history, and setting of the subject property. I have developed and performed the AAI in conformance with the standards and practices set forth in 40 CFR Part 312. My signature is provided on the cover of this report. My environmental professional qualifications are provided in **Appendix F, Qualifications of Environmental Professionals**, of this report.

7.0 NON-SCOPE SERVICES

PPM did not provide any additional services outside the scope of Practice E1527-21.

8.0 GLOSSARY OF KEY TERMS

The following is a list of key terms used in this report with definitions per Practice E1527-21:

activity and use limitations (AUL): legal or physical restrictions or limitations on the use of, or access to, a site or facility: (1) to reduce or eliminate potential exposure to hazardous substances or petroleum products in the soil, soil vapor, groundwater, and/or surface water on the property, or (2) to prevent activities that could interfere with the effectiveness of a response action, in order to ensure maintenance of a condition of no significant risk to public health or the environment. These legal or physical restrictions, which may include institutional and/or engineering controls, are intended to prevent adverse impacts to individuals or populations that may be exposed to hazardous substances and petroleum products in the soil, soil vapor, groundwater, and/or surface water on a property.

adjoining properties: any real property or properties the border of which is contiguous or partially contiguous with that of the subject property, or that would be contiguous or partially contiguous with that of the subject property but for a street, road, or other public thoroughfare separating them.

bona fide prospective purchaser: a person may qualify as a bona fide prospective purchaser if, among other requirements, such person made “all appropriate inquiries into the previous ownership and uses of the facility in accordance with generally accepted good commercial and customary standards and practices.” Knowledge of contamination resulting from all appropriate inquiries would not generally preclude this liability protection. A person must make all appropriate inquiries on or before the date of purchase.

business environmental risk: a risk which can have a material environmental or environmentally-driven impact on the business associated with the current or planned use of commercial real estate, not necessarily related to those environmental issues required to be investigated in this practice.

contiguous property owner: a person may qualify for the contiguous property owner liability protection if, among other requirements, such person owns real property that is contiguous to, and that is or may be contaminated by hazardous substances from other real property that is not owned by that person. Furthermore, such person conducted all appropriate inquiries at the time of acquisition of the subject property and did not know or have reason to know that the subject property was or could be contaminated by a release or threatened release from the contiguous property. The all appropriate inquiries must not result in knowledge of contamination. If it does, then such person did “know” or “had reason to know” of contamination and would not be eligible for the contiguous property owner liability protection.

controlled recognized environmental condition (CREC): recognized environmental condition affecting the subject property that has been addressed to the satisfaction of the applicable regulatory authority or authorities with hazardous substances or petroleum products allowed to remain in place subject to implementation of required controls (for example, activity and use limitations or other property use limitations).

data failure: a failure to achieve the historical research objectives set by Practice E1527-21 even after reviewing the standard historical sources listed by Practice E1527-21 that are reasonably ascertainable and likely to be useful. Data failure is one type of data gap.

data gap: a lack of or inability to obtain information required by this practice despite good faith efforts by the environmental professional to gather such information. Data gaps may result from incompleteness in any of the activities required by this practice, including, but not limited to, site reconnaissance (for example, an inability to conduct the site visit), and interviews (for example, an inability to interview the key site manager, regulatory officials, etc.).

de minimis condition: a condition related to a release that generally does not present a threat to human health or the environment and that generally would not be the subject of an enforcement action if brought to the attention of appropriate governmental agencies. A condition determined to be a de minimis condition is not a recognized environmental condition nor a controlled recognized environmental condition.

environment: CERCLA 42 U.S.C. § 9601(8) defines “environment” to mean (A) the navigable waters, the waters of the contiguous zone, and the ocean waters of which the natural resources are under the exclusive management authority of the United States under the Magnuson-Stevens Fishery Conservation and Management Act [16 U.S.C. 1801 et seq.], and (B) any other surface water, ground water, drinking water supply, land surface or subsurface strata, or ambient air within the United States or under the jurisdiction of the United States.

environmental lien: a charge, security, or encumbrance upon title to a property to secure the payment of a cost, damage, debt, obligation, or duty arising out of response actions, cleanup, or other remediation of hazardous substances or petroleum products upon a property.

environmental professional: a person meeting the education, training, and experience requirements as set forth in 40 CFR §312.10(b).

hazardous substance: a substance defined as a hazardous substance pursuant to CERCLA 42 U.S.C. §9601(14), as interpreted by EPA regulations and the courts. The term does not include petroleum, including crude oil or any fraction thereof which is not otherwise specifically listed or designated as a *hazardous substance*, and the term does not include natural gas, natural gas liquids, liquefied natural gas, or synthetic gas usable for fuel (or mixtures of natural gas and such synthetic gas).

historical recognized environmental condition (HREC): a previous release of hazardous substances or petroleum products affecting the subject property that has been addressed to the satisfaction of the applicable regulatory authority or authorities and meeting unrestricted use criteria established by the applicable regulatory authority or authorities without subjecting the subject property to any controls (for example, activity and use limitations or other property use limitations). A historical recognized environmental condition is not a recognized environmental condition.

innocent landowner: One of the three Landowner Liability Protections (LLPs). A person may qualify as one of three types of innocent landowners: (i) a person who “did not know and had no reason to know” that contamination existed on the property at the time the purchaser acquired the property; (ii) a government entity which acquired the property by escheat, or through any other involuntary transfer or acquisition, or through the exercise of eminent domain authority by purchase or condemnation; and (iii) a person who “acquired the facility by inheritance or bequest.” To qualify for the innocent landowner defense, such person must have made all appropriate inquiries on or before the date of purchase. Furthermore, the all appropriate inquiries must not have resulted in knowledge of the contamination. If it does, then such person did “know” or “had reason to know” of contamination and would not be eligible for the innocent landowner defense.

key site manager: the person identified by the owner or operator of a property as having good knowledge of the uses and physical characteristics of the property.

Landowner Liability Protections (LLPs): landowner liability protections under CERCLA; these protections include the bona fide prospective purchaser liability protection, contiguous property owner liability protection, and innocent landowner defense from CERCLA liability. See 42 U.S.C. §§9601(35)(A), 9601(40), 9607(b), 9607(q), 9607(r).

material threat: obvious threat which is likely to lead to a release and that, in the opinion of the environmental professional, would likely result in impact to public health or the environment. An example might include an aboveground storage tank system that contains a hazardous substance and which shows evidence of damage. The damage would represent a material threat if it is deemed serious enough that it may cause or contribute to tank integrity failure with a release of contents to the environment.

migrate/migration: or the purposes of this practice, “migrate” and “migration” refers to the movement of hazardous substances or petroleum products in any form, including, for example, solid and liquid at the surface or subsurface, and vapor in the subsurface.

obvious: that which is plain or evident; a condition or fact that could not be ignored or overlooked by a reasonable observer.

owner: generally the fee owner of record of a property.

petroleum products: those substances included within the meaning of the petroleum exclusion to CERCLA, 42 U.S.C. §9601(14), as interpreted by the courts and EPA, that is: petroleum, including crude oil or any fraction thereof which is not otherwise specifically listed or designated as a hazardous substance under Subparagraphs (A) through (F) of 42 U.S.C. § 9601(14), natural gas, natural gas liquids, liquefied natural gas, and synthetic gas usable for fuel (or mixtures of natural gas and such synthetic gas). (The word fraction refers to certain distillates of crude oil, including gasoline, kerosene, diesel oil, jet fuels, and fuel oil, pursuant to Standard Definitions of Petroleum Statistics.)

practically reviewable: information that is practically reviewable means that the information is provided by the source in a manner and in a form that, upon examination, yields information relevant to the subject property without the need for extraordinary analysis of irrelevant data. The form of the information shall be such that the user can review the records for a limited geographic area. Records that cannot be feasibly retrieved by reference to the location of the subject property or a geographic area in which the subject property is located are not generally practically reviewable. Most data-bases of public records are practically reviewable if they can be obtained from the source agency by the county, city, zip code, or other geographic area of the facilities listed in the record system. Records that are sorted, filed, organized, or maintained by the source agency only chronologically are not generally practically reviewable. Listings in publicly available records which do not have adequate address information to be located geographically are not generally considered practically reviewable. For large databases with numerous records (such as RCRA hazardous waste generators and registered under-ground storage tanks), the records are not practically review-able unless they can be obtained from the source agency in the smaller geographic area of zip codes. Even when information is provided by zip code for some large databases, it is common for an unmanageable number of sites to be identified within a given zip code. In these cases, it is not necessary to review the impact of all of the sites that are likely to be listed in any given zip code because that information would not be practically reviewable. In other words, when so much information is generated that it cannot be feasibly reviewed regarding its impact on the subject property, it is not practically reviewable.

property: real property, including buildings and other fixtures and improvements located on and affixed to the land.

reasonably ascertainable: information that is (1) publicly available, (2) obtainable from its source within reasonable time and cost constraints, and (3) practically reviewable.

recognized environmental condition: 1) the presence of hazardous substances or petroleum products in, on, or at the subject property due to a release to the environment;(2) the likely presence of hazardous substances or petroleum products in, on, or at the subject property due to a release or likely release to the environment; or (3) the presence of hazardous substances or petroleum products in, on, or at the subject property under conditions that pose a material threat of a future release to the environment..

release: a release of any hazardous substance or petroleum product shall have the same meaning as the definition of “release” in CERCLA 42 U.S.C. § 9601(22)). The first element for establishing CERCLA liability is that there must be a release or threatened release of hazardous substances from a facility or a vessel. A release or threatened release of a hazardous substance includes any “spilling, leaking, lift, pouring, emitting, emptying, discharging, injecting, escaping, leaching, dumping or disposing into the environment (including the abandonment or discarding of barrels, containers and other closed receptacles containing any hazardous substance, or pollutant or contaminant.”

significant data gap: a data gap that affects the ability of the environmental professional to identify a recognized environmental condition.

subject property: the property that is the subject of the environmental site assessment described in this practice.

user: the party seeking to use Practice E1527 to complete an environmental site assessment of the subject property.

FIGURES

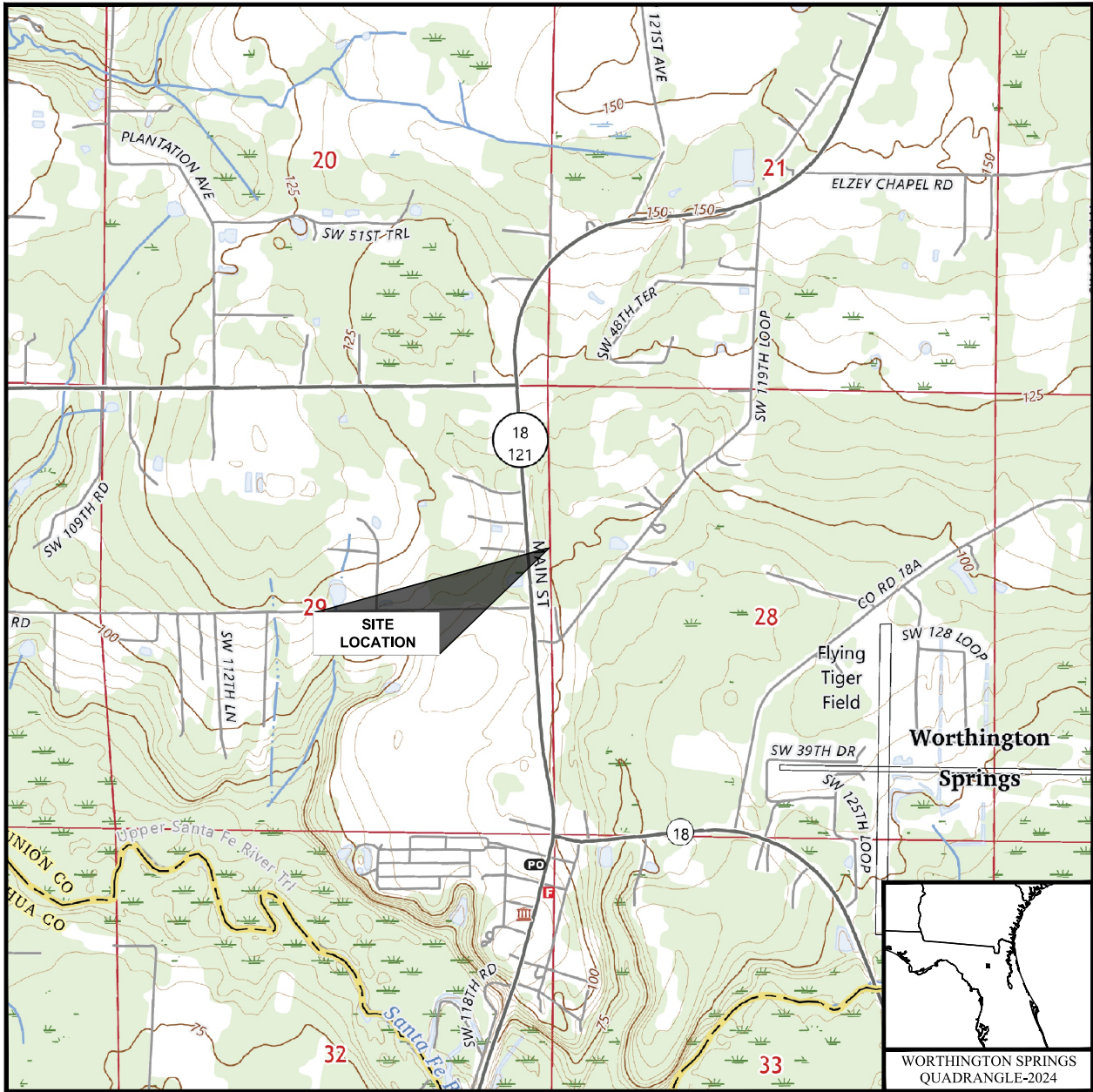

SCALE: 1 : 24,000

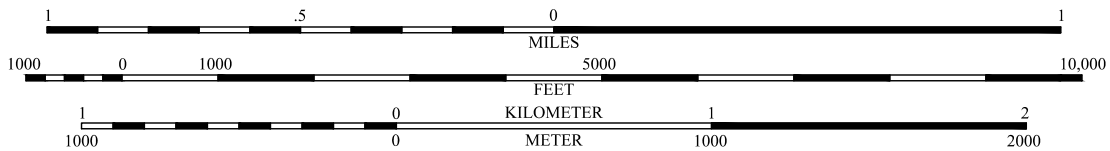

PPM CONSULTANTS, INC.
www.ppmco.com

DRAWN BY:

BWH

DRAWN DATE:

02/16/25

PROJECT NUMBER:

20165101

PHASE:

TASK 22

UNION COUNTY
SOUTHWEST 119TH LOOP PROPERTY
4316 SOUTHWEST 119TH LOOP
LAKE BUTLER, FLORIDA

SITE LOCATION MAP

FIGURE
NUMBER

1



SOURCE: ESRI WORLD IMAGERY

 PPM CONSULTANTS, INC. www.ppmco.com	
DRAWN BY:	DRAWN DATE:
BWH	02/16/25
PROJECT NUMBER:	PHASE:
20165101	TASK 22

UNION COUNTY
SOUTHWEST 119TH LOOP PROPERTY
 4316 SOUTHWEST 119TH LOOP
 LAKE BUTLER, FLORIDA

SITE / AREA MAP

FIGURE NUMBER

2

APPENDICES

**APPENDIX A – USER PROVIDED INFORMATION
(NOT PROVIDED)**

APPENDIX B – SITE PHOTOGRAPHS



PHOTOGRAPH 1
View of the natural gas pipeline easement on the north portion of the subject property, facing southeast.

PHOTOGRAPH 2
View of the adjoining property to the west of the subject property, facing south.



PHOTOGRAPH 3
View of the natural gas pipeline easement on the north portion of the subject property, facing east.

PHOTOGRAPH 4
View of a mobile home park and natural gas pipeline easement to the west of the subject property, across State Road 121, facing west.



PHOTOGRAPH 5
View of a residence on the adjoining property to the south, facing north.

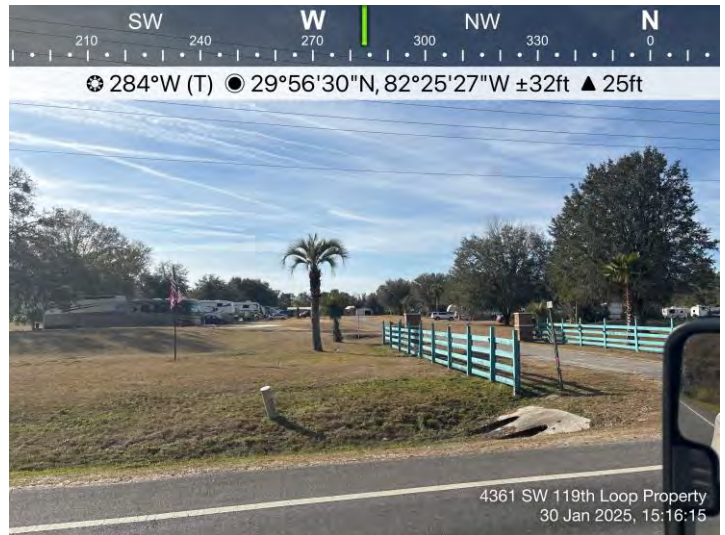

PHOTOGRAPH 6
View of a mobile home park to the west of the subject property, across State Road 121, facing west.

APPENDIX C – REGULATORY RESEARCH DOCUMENTATION



DATABASE REPORT

Project Property: *SW 119th Loop Property
4316 SW 119th Loop
Lake Butler FL 32054*

Project No: *20165101.Task 22*

Report Type: *Database Report*

Order No: *25020300335*

Requested by: *PPM Consultants, Inc.*

Date Completed: *February 4, 2025*

Environmental Risk Information Services

A division of Glacier Media Inc.

1.866.517.5204 | info@erisinfo.com | erisinfo.com

Table of Contents

Table of Contents.....	2
Executive Summary.....	3
Executive Summary: Report Summary.....	4
Executive Summary: Site Report Summary - Project Property.....	9
Executive Summary: Site Report Summary - Surrounding Properties.....	10
Executive Summary: Summary by Data Source.....	13
Map.....	17
Aerial.....	20
Topographic Map.....	21
Detail Report.....	22
Unplottable Summary.....	70
Unplottable Report.....	71
Appendix: Database Descriptions.....	75
Definitions.....	92

Notice: IMPORTANT LIMITATIONS and YOUR LIABILITY

Reliance on information in Report: This report DOES NOT replace a full Phase I Environmental Site Assessment but is solely intended to be used as database review of environmental records.

License for use of information in Report: No page of this report can be used without this cover page, this notice and the project property identifier. The information in Report(s) may not be modified or re-sold.

Your Liability for misuse: Using this Service and/or its reports in a manner contrary to this Notice or your agreement will be in breach of copyright and contract and ERIS may obtain damages for such mis-use, including damages caused to third parties, and gives ERIS the right to terminate your account, rescind your license to any previous reports and to bar you from future use of the Service.

No warranty of Accuracy or Liability for ERIS: The information contained in this report has been produced by ERIS Information Inc. ("ERIS") using various sources of information, including information provided by Federal and State government departments. The report applies only to the address and up to the date specified on the cover of this report, and any alterations or deviation from this description will require a new report. This report and the data contained herein does not purport to be and does not constitute a guarantee of the accuracy of the information contained herein and does not constitute a legal opinion nor medical advice. Although ERIS has endeavored to present you with information that is accurate, ERIS disclaims, any and all liability for any errors, omissions, or inaccuracies in such information and data, whether attributable to inadvertence, negligence or otherwise, and for any consequences arising therefrom. Liability on the part of ERIS is limited to the monetary value paid for this report.

Trademark and Copyright: You may not use the ERIS trademarks or attribute any work to ERIS other than as outlined above. This Service and Report (s) are protected by copyright owned by ERIS Information Inc. Copyright in data used in the Service or Report(s) (the "Data") is owned by ERIS or its licensors. The Service, Report(s) and Data may not be copied or reproduced in whole or in any substantial part without prior written consent of ERIS.

Executive Summary

Property Information:

Project Property: *SW 119th Loop Property
4316 SW 119th Loop Lake Butler FL 32054*

Project No: *20165101.Task 22*

Coordinates:

Latitude: *29.94150705*
Longitude: *-82.42207915*
UTM Northing: *3,313,154.09*
UTM Easting: *362,756.27*
UTM Zone: *UTM Zone 17R*

Elevation: *100 FT*

Order Information:

Order No: *25020300335*
Date Requested: *February 3, 2025*
Requested by: *PPM Consultants, Inc.*
Report Type: *Database Report*

Historicals/Products:

Aerial Photographs *Historical Aerials (with Project Boundaries)*
Chain of Title & Lien Searches *ASTM E1527-21 Compliant Environmental Lien Search (back to 1980)*
City Directory Search *CD - 2 Street Search*
ERIS Xplorer [*ERIS Xplorer*](#)
Excel Add-On *Excel Add-On*
Fire Insurance Maps *US Fire Insurance Maps*
Physical Setting Report (PSR) *Physical Setting Report (PSR)*
Topographic Map *Topographic Maps*

Executive Summary: Report Summary

Database	Searched	Search Radius	Project Property	Within 0.12mi	0.125mi to 0.25mi	0.25mi to 0.50mi	0.50mi to 1.00mi	Total
Standard Environmental Records								
Federal								
NPL	Y	1	0	0	0	0	0	0
PROPOSED NPL	Y	1	0	0	0	0	0	0
DELETED NPL	Y	0.5	0	0	0	0	-	0
SEMS	Y	0.5	0	0	0	0	-	0
SEMS ARCHIVE	Y	0.5	0	0	0	0	-	0
ODI	Y	0.5	0	0	0	0	-	0
IODI	Y	0.5	0	0	0	0	-	0
CERCLIS	Y	0.5	0	0	0	0	-	0
CERCLIS NFRAP	Y	0.5	0	0	0	0	-	0
CERCLIS LIENS	Y	PO	0	-	-	-	-	0
RCRA CORRACTS	Y	1	0	0	0	0	0	0
RCRA TSD	Y	0.5	0	0	0	0	-	0
RCRA LQG	Y	0.25	0	0	0	-	-	0
RCRA SQG	Y	0.25	0	0	0	-	-	0
RCRA VSQG	Y	0.25	0	0	0	-	-	0
RCRA NON GEN	Y	0.25	0	0	1	-	-	1
RCRA CONTROLS	Y	0.5	0	0	0	0	-	0
FED ENG	Y	0.5	0	0	0	0	-	0
FED INST	Y	0.5	0	0	0	0	-	0
LUCIS	Y	0.5	0	0	0	0	-	0
NPL IC	Y	0.5	0	0	0	0	-	0
ERNS 1982 TO 1986	Y	PO	0	-	-	-	-	0
ERNS 1987 TO 1989	Y	PO	0	-	-	-	-	0
ERNS	Y	PO	0	-	-	-	-	0
FED BROWNFIELDS	Y	0.5	0	0	0	0	-	0
FEMA UST	Y	0.25	0	0	0	-	-	0
FRP	Y	0.25	0	0	0	-	-	0

Database	Searched	Search Radius	Project Property	Within 0.12mi	0.125mi to 0.25mi	0.25mi to 0.50mi	0.50mi to 1.00mi	Total
DELISTED FRP	Y	0.25	0	0	0	-	-	0
HIST GAS STATIONS	Y	0.25	0	0	0	-	-	0
REFN	Y	0.25	0	0	0	-	-	0
BULK TERMINAL	Y	0.25	0	0	0	-	-	0
SEMS LIEN	Y	PO	0	-	-	-	-	0
SUPERFUND ROD	Y	1	0	0	0	0	0	0
DOE FUSRAP	Y	1	0	0	0	0	0	0
State								
SHWS	Y	1	0	0	0	0	0	0
DELISTED SHWS	Y	1	0	0	0	0	0	0
ERIC	Y	1	0	0	0	1	0	1
CLEANUP DEP	Y	1	0	0	0	0	0	0
WCRPS	Y	1	0	0	0	0	0	0
DELISTED WCP	Y	1	0	0	0	0	0	0
SWF/LF	Y	0.5	0	1	0	1	-	2
LST	Y	0.5	0	0	2	2	-	4
DELISTED LST	Y	0.5	0	0	0	0	-	0
UST	Y	0.25	0	0	1	-	-	1
AST	Y	0.25	0	0	2	-	-	2
TANK	Y	0.25	0	0	0	-	-	0
DEL UST AST TANK	Y	0.25	0	0	0	-	-	0
DEL STORAGE TANK	Y	0.25	0	0	0	-	-	0
FF TANKS	Y	0.25	0	0	0	-	-	0
STCS	Y	0.5	0	0	3	5	-	8
INST	Y	0.5	0	0	0	0	-	0
ENG	Y	0.5	0	0	0	0	-	0
VCP	Y	0.5	0	0	0	0	-	0
BROWNFIELDS	Y	0.5	0	0	0	0	-	0
BROWNFIELD AREA	Y	0.5	0	0	0	0	-	0
HAZ WASTE FAC	Y	0.5	0	0	0	0	-	0
Tribal								
INDIAN LUST	Y	0.5	0	0	0	0	-	0
INDIAN UST	Y	0.25	0	0	0	-	-	0
DELISTED INDIAN LST	Y	0.5	0	0	0	0	-	0

Database	Searched	Search Radius	Project Property	Within 0.12mi	0.125mi to 0.25mi	0.25mi to 0.50mi	0.50mi to 1.00mi	Total
DELISTED INDIAN UST	Y	0.25	0	0	0	-	-	0
County								
LST ALACHUA	Y	0.5	0	0	0	0	-	0
<u>Additional Environmental Records</u>								
Federal								
PFAS GHG	Y	0.5	0	0	0	0	-	0
OSC RESPONSE	Y	0.125	0	0	-	-	-	0
FINDS/FRS	Y	PO	0	-	-	-	-	0
TRIS	Y	PO	0	-	-	-	-	0
PFAS NPL	Y	0.5	0	0	0	0	-	0
PFAS FED SITES	Y	0.5	0	0	0	0	-	0
PFAS SSEHRI	Y	0.5	0	0	0	0	-	0
PFAS ERNS	Y	0.5	0	0	0	0	-	0
PFAS NPDES	Y	0.5	0	0	0	0	-	0
PFAS TRI	Y	0.5	0	0	0	0	-	0
PFAS WATER	Y	0.5	0	0	0	0	-	0
PFAS TSCA	Y	0.5	0	0	0	0	-	0
PFAS E-MANIFEST	Y	0.5	0	0	0	0	-	0
PFAS IND	Y	0.5	0	0	0	0	-	0
HMIRS	Y	0.125	0	0	-	-	-	0
NCDL	Y	0.125	0	0	-	-	-	0
TSCA	Y	0.125	0	0	-	-	-	0
HIST TSCA	Y	0.125	0	0	-	-	-	0
FTTS ADMIN	Y	PO	0	-	-	-	-	0
FTTS INSP	Y	PO	0	-	-	-	-	0
PRP	Y	PO	0	-	-	-	-	0
SCRD DRYCLEANER	Y	0.5	0	0	0	0	-	0
ICIS	Y	PO	0	-	-	-	-	0
FED DRYCLEANERS	Y	0.25	0	0	0	-	-	0
DELISTED FED DRY	Y	0.25	0	0	0	-	-	0
FUDS	Y	1	0	0	0	0	0	0
FUDS MRS	Y	1	0	0	0	0	0	0
FORMER NIKE	Y	1	0	0	0	0	0	0
PIPELINE INCIDENT	Y	PO	0	-	-	-	-	0
MLTS	Y	PO	0	-	-	-	-	0

Database	Searched	Search Radius	Project Property	Within 0.12mi	0.125mi to 0.25mi	0.25mi to 0.50mi	0.50mi to 1.00mi	Total
HIST MLTS	Y	PO	0	-	-	-	-	0
MINES	Y	0.25	0	0	0	-	-	0
SMCRA	Y	1	0	0	0	0	0	0
MRDS	Y	1	0	0	0	0	0	0
LM SITES	Y	1	0	0	0	0	0	0
ALT FUELS	Y	0.25	0	0	0	-	-	0
CONSENT DECREES	Y	0.25	0	0	0	-	-	0
AFS	Y	PO	0	-	-	-	-	0
SSTS	Y	0.25	0	0	0	-	-	0
PCBT	Y	0.5	0	0	0	0	-	0
PCB	Y	0.5	0	0	0	0	-	0
POWER PLANTS	Y	0.125	0	0	-	-	-	0

State

HIST RISK	Y	0.125	0	0	-	-	-	0
PRIORITYCLEAN	Y	0.5	0	0	0	0	-	0
DRYCLEANERS	Y	0.25	0	0	0	-	-	0
DELISTED DRYCLEANERS	Y	0.25	0	0	0	-	-	0
HISTORICAL DRYC	Y	0.25	0	0	0	-	-	0
SPILLS	Y	0.125	0	0	-	-	-	0
DWM CONTAM	Y	0.5	0	0	4	2	-	6
DEL CONTAM SITE	Y	0.5	0	0	0	2	-	2
PFAS AFFF	Y	0.5	0	0	0	0	-	0
PFAS	Y	0.5	0	0	0	0	-	0
GW CONTAM	Y	0.125	0	0	-	-	-	0
UIC	Y	PO	0	-	-	-	-	0
WELL SURVEILLANCE	Y	0.25	0	0	1	-	-	1
CDV SOUTHEAST	Y	0.5	0	0	0	0	-	0
TIER 2	Y	0.125	0	0	-	-	-	0
DELISTED COUNTY	Y	0.25	0	0	0	-	-	0

Tribal

No Tribal additional environmental record sources available for this State.

County

ALACHUA RF	Y	PO	0	-	-	-	-	0
------------	---	----	---	---	---	---	---	---

<i>Database</i>	<i>Searched</i>	<i>Search Radius</i>	<i>Project Property</i>	<i>Within 0.12mi</i>	<i>0.125mi to 0.25mi</i>	<i>0.25mi to 0.50mi</i>	<i>0.50mi to 1.00mi</i>	<i>Total</i>
			0	1	14	13	0	28
	Total:							

* PO – Property Only

* 'Property and adjoining properties' database search radii are set at 0.25 miles.

Executive Summary: Site Report Summary - Project Property

<i>Map Key</i>	<i>DB</i>	<i>Company/Site Name</i>	<i>Address</i>	<i>Direction</i>	<i>Distance (mi/ft)</i>	<i>Elev Diff (ft)</i>	<i>Page Number</i>
----------------	-----------	--------------------------	----------------	------------------	-------------------------	-----------------------	--------------------

No records found in the selected databases for the project property.

Executive Summary: Site Report Summary - Surrounding Properties

Map Key	DB	Company/Site Name	Address	Direction	Distance (mi/ft)	Elev Diff (ft)	Page Number
1	SWF/LF	LES-QUE ONE INC PROPERTY	CORNER OF SW SR 121 AND SW 45TH TERRACE WORTHINGTON SPRINGS FL 32697	WNW	0.07 / 369.08	7	22
2	LST	ROOF SYSTEMS	4285 SW SR 121 WORTHINGTON SPRINGS FL 32054 <i>Facility ID Facility Status:</i> 9101704 CLOSED <i>Cleanup Required:</i> R - CLEANUP REQUIRED	SW	0.19 / 984.46	10	23
2	AST	ROOF SYSTEMS	4285 SW SR 121 WORTHINGTON SPRINGS FL 32054 <i>Facility ID Facility Status:</i> 9101704 CLOSED <i>Tank Status Content Code:</i> B - REMOVED FROM SITE V	SW	0.19 / 984.46	10	26
2	STCS	ROOF SYSTEMS	4285 SW SR 121 WORTHINGTON SPRINGS FL 32054 <i>Facility ID Fac Stat (OD):</i> 9101704 CLOSED	SW	0.19 / 984.46	10	26
2	DWM CONTAM	ROOF SYSTEMS	4285 SW SR 121 WORTHINGTON SPRINGS FL 32054 <i>Facility ID:</i> 9101704	SW	0.19 / 984.46	10	28
3	STCS	ROOF SYSTEMS INC	HWY 121 WORTHINGTON SPRINGS FL 32054 <i>Facility ID Fac Stat (OD):</i> 9101016 CLOSED	SW	0.19 / 1,005.16	10	28
4	RCRA NON GEN	JIMMY JONES	SR 121 WORTHINGTON SPRINGS FL 32697 <i>EPA Handler ID Recycler Activity?:</i> FLR000107003 NO	SW	0.19 / 1,005.64	11	31
5	DWM CONTAM	ROOF SYSTEMS	HWY 121 WORTHINGTON SPRINGS FL <i>Facility ID:</i> 9101704 <i>Facility Status:</i> WAITING	SW	0.19 / 1,010.72	10	32
6	WELL SURVEILLANCE	ROOF SYSTEMS	SR 121 WORTHINGTON SPRINGS FL 32697	SW	0.20 / 1,061.30	10	33
7	AST	ROOF SYSTEMS INC	HWY 121 WORTHINGTON SPRINGS FL 32054 <i>Facility ID Facility Status:</i> 9101016 CLOSED <i>Tank Status Content Code:</i> B - REMOVED FROM SITE D, B - REMOVED FROM SITE D, B - REMOVED FROM SITE V	SW	0.24 / 1,276.48	12	33
8	UST	S&S #336	4793 SW SR 121 WORTHINGTON SPRINGS FL 32697 <i>Facility ID Facility Status:</i> 8731602 OPEN <i>Tank Status Status Date:</i> B - REMOVED FROM SITE 01-FEB-2007, U - IN SERVICE 01-MAR-2007, B - REMOVED FROM SITE 01-FEB-2007, B - REMOVED FROM SITE 01-FEB-2007, U - IN SERVICE 01-MAR-2007, B - REMOVED FROM SITE 01-FEB-2007, B - REMOVED FROM SITE	NW	0.25 / 1,295.12	20	34

Map Key	DB	Company/Site Name	Address	Direction	Distance (mi/ft)	Elev Diff (ft)	Page Number
			01-FEB-2007				
8	LST	S&S #336	4793 SW SR 121 WORTHINGTON SPRINGS FL 32697 Facility ID Facility Status: 8731602 OPEN Cleanup Required: R - CLEANUP REQUIRED	NW	0.25 / 1,295.12	20	37
8	DWM CONTAM	S&S #336	4793 SW SR 121 WORTHINGTON SPRINGS FL 32697 Facility ID: 8731602	NW	0.25 / 1,295.12	20	41
8	DWM CONTAM	S&S FOOD STORE #36	4793 SW SR 121 WORTHINGTON SPRINGS FL 32697 Facility ID: 8731602 Facility Status: WAITING	NW	0.25 / 1,295.12	20	41
8	STCS	S&S #336	4793 SW SR 121 WORTHINGTON SPRINGS FL 32697 Facility ID Fac Stat (OD): 8731602 OPEN	NW	0.25 / 1,295.12	20	42
9	LST	HANDY WAY FOOD STORE #3237	SR 18 & SR 121 LAKE BUTLER FL 32054 Facility ID Facility Status: 8517158 CLOSED Cleanup Required: R - CLEANUP REQUIRED, R - CLEANUP REQUIRED	NNW	0.30 / 1,601.84	24	45
9	DEL CONTAM SITE	HANDY WAY FOOD STORE #3237	SR 18 & SR 121 LAKE BUTLER FL 32054	NNW	0.30 / 1,601.84	24	50
9	DEL CONTAM SITE	HANDY WAY FOOD STORE #3237	SR 18 & SR 121 LAKE BUTLER FL 32054	NNW	0.30 / 1,601.84	24	50
9	DWM CONTAM	HANDY WAY FOOD STORE #3237	SR 18 & SR 121 LAKE BUTLER FL 32054 Facility ID: 8517158 Facility Status: WAITING	NNW	0.30 / 1,601.84	24	50
9	STCS	HANDY WAY FOOD STORE #3237	SR 18 & SR 121 LAKE BUTLER FL 32054 Facility ID Fac Stat (OD): 8517158 CLOSED	NNW	0.30 / 1,601.84	24	51
9	STCS	UNION 76-BROWN'S INC	SR 121 & 18 WORTHINGTON SPRINGS FL 32697 Facility ID Fac Stat (OD): 8735307 CLOSED	NNW	0.30 / 1,601.84	24	54
9	STCS	ROSCOE SEAY	SR 121 & CR 18 WORTHINGTON SPRINGS FL 32697 Facility ID Fac Stat (OD): 9201031 CLOSED	NNW	0.30 / 1,601.84	24	56
9	DWM CONTAM	HANDY WAY FOOD STORE #3237	SR 18 & SR 121 LAKE BUTLER FL 32054 Facility ID: 8517158	NNW	0.30 / 1,601.84	24	58

<i>Map Key</i>	<i>DB</i>	<i>Company/Site Name</i>	<i>Address</i>	<i>Direction</i>	<i>Distance (mi/ft)</i>	<i>Elev Diff (ft)</i>	<i>Page Number</i>
<u>10</u>	STCS	PRITCHETT TRUCKING INC	4154 SW STATE RD 121 WORTHINGTON SPRINGS FL 32697 <i>Facility ID Fac Stat (OD):</i> 8838156 OPEN	SSW	0.30 / 1,609.89	1	<u>59</u>
<u>11</u>	SWF/LF	BOYETTE PROPERTY	4779 SW 119TH LOOP LAKE BUTLER FL 32054	NE	0.35 / 1,838.59	18	<u>62</u>
<u>12</u>	LST	WILLIAMS TOWN & COUNTRY	HWY 121 WORTHINGTON SPRINGS FL 32697 <i>Facility ID Facility Status:</i> 8517177 OPEN <i>Cleanup Required:</i> R - CLEANUP REQUIRED	SSW	0.44 / 2,346.34	5	<u>63</u>
<u>12</u>	STCS	WILLIAMS TOWN & COUNTRY	HWY 121 WORTHINGTON SPRINGS FL 32697 <i>Facility ID Fac Stat (OD):</i> 8517177 OPEN	SSW	0.44 / 2,346.34	5	<u>66</u>
<u>13</u>	ERIC	Williams Town & Country Exxon	Highway 121 Worthington Springs FL 32697	SSW	0.45 / 2,377.81	4	<u>68</u>

Executive Summary: Summary by Data Source

Standard

Federal

RCRA NON GEN - RCRA Non-Generators

A search of the RCRA NON GEN database, dated Oct 21, 2024 has found that there are 1 RCRA NON GEN site(s) within approximately 0.25miles of the project property.

<u>Equal/Higher Elevation</u>	<u>Address</u>	<u>Direction</u>	<u>Distance (mi/ft)</u>	<u>Map Key</u>
JIMMY JONES	SR 121 WORTHINGTON SPRINGS FL 32697	SW	0.19 / 1,005.64	4
<i>EPA Handler ID Recycler Activity?: FLR000107003 NO</i>				

State

ERIC - ERIC Waste Cleanup

A search of the ERIC database, dated Nov 19, 2024 has found that there are 1 ERIC site(s) within approximately 1.00miles of the project property.

<u>Equal/Higher Elevation</u>	<u>Address</u>	<u>Direction</u>	<u>Distance (mi/ft)</u>	<u>Map Key</u>
Williams Town & Country Exxon	Highway 121 Worthington Springs FL 32697	SSW	0.45 / 2,377.81	13

SWF/LF - Solid Waste Facilities and Landfills

A search of the SWF/LF database, dated Dec 6, 2024 has found that there are 2 SWF/LF site(s) within approximately 0.50miles of the project property.

<u>Equal/Higher Elevation</u>	<u>Address</u>	<u>Direction</u>	<u>Distance (mi/ft)</u>	<u>Map Key</u>
LES-QUE ONE INC PROPERTY	CORNER OF SW SR 121 AND SW 45TH TERRACE WORTHINGTON SPRINGS FL 32697	WNW	0.07 / 369.08	1
BOYETTE PROPERTY	4779 SW 119TH LOOP LAKE BUTLER FL 32054	NE	0.35 / 1,838.59	11

LST - Leaking Tanks

A search of the LST database, dated Oct 11, 2024 has found that there are 4 LST site(s) within approximately 0.50miles of the project property.

<u>Equal/Higher Elevation</u>	<u>Address</u>	<u>Direction</u>	<u>Distance (mi/ft)</u>	<u>Map Key</u>
ROOF SYSTEMS	4285 SW SR 121 WORTHINGTON SPRINGS FL 32054	SW	0.19 / 984.46	2

<u>Equal/Higher Elevation</u>	<u>Address</u>	<u>Direction</u>	<u>Distance (mi/ft)</u>	<u>Map Key</u>
	Facility ID Facility Status: 9101704 CLOSED Cleanup Required: R - CLEANUP REQUIRED			
S&S #336	4793 SW SR 121 WORTHINGTON SPRINGS FL 32697	NW	0.25 / 1,295.12	8
	Facility ID Facility Status: 8731602 OPEN Cleanup Required: R - CLEANUP REQUIRED			
HANDY WAY FOOD STORE #3237	SR 18 & SR 121 LAKE BUTLER FL 32054	NNW	0.30 / 1,601.84	9
	Facility ID Facility Status: 8517158 CLOSED Cleanup Required: R - CLEANUP REQUIRED, R - CLEANUP REQUIRED			
WILLIAMS TOWN & COUNTRY	HWY 121 WORTHINGTON SPRINGS FL 32697	SSW	0.44 / 2,346.34	12
	Facility ID Facility Status: 8517177 OPEN Cleanup Required: R - CLEANUP REQUIRED			

UST - Underground Storage Tanks

A search of the UST database, dated Oct 1, 2024 has found that there are 1 UST site(s) within approximately 0.25miles of the project property.

<u>Equal/Higher Elevation</u>	<u>Address</u>	<u>Direction</u>	<u>Distance (mi/ft)</u>	<u>Map Key</u>
S&S #336	4793 SW SR 121 WORTHINGTON SPRINGS FL 32697	NW	0.25 / 1,295.12	8
	Facility ID Facility Status: 8731602 OPEN Tank Status Status Date: B - REMOVED FROM SITE 01-FEB-2007, U - IN SERVICE 01-MAR-2007, B - REMOVED FROM SITE 01-FEB-2007, B - REMOVED FROM SITE 01-FEB-2007, U - IN SERVICE 01-MAR-2007, B - REMOVED FROM SITE 01-FEB-2007, B - REMOVED FROM SITE 01-FEB-2007			

AST - Aboveground Storage Tanks

A search of the AST database, dated Oct 1, 2024 has found that there are 2 AST site(s) within approximately 0.25miles of the project property.

<u>Equal/Higher Elevation</u>	<u>Address</u>	<u>Direction</u>	<u>Distance (mi/ft)</u>	<u>Map Key</u>
ROOF SYSTEMS	4285 SW SR 121 WORTHINGTON SPRINGS FL 32054	SW	0.19 / 984.46	2
	Facility ID Facility Status: 9101704 CLOSED Tank Status Content Code: B - REMOVED FROM SITE V			
ROOF SYSTEMS INC	HWY 121 WORTHINGTON SPRINGS FL 32054	SW	0.24 / 1,276.48	7
	Facility ID Facility Status: 9101016 CLOSED Tank Status Content Code: B - REMOVED FROM SITE D, B - REMOVED FROM SITE D, B - REMOVED FROM SITE D, B - REMOVED FROM SITE V			

STCS - Storage Tank/Contaminated Facility Search

A search of the STCS database, dated Aug 28, 2024 has found that there are 8 STCS site(s) within approximately 0.50miles of the project property.

<u>Equal/Higher Elevation</u>	<u>Address</u>	<u>Direction</u>	<u>Distance (mi/ft)</u>	<u>Map Key</u>
ROOF SYSTEMS	4285 SW SR 121 WORTHINGTON SPRINGS FL 32054	SW	0.19 / 984.46	2

<u>Equal/Higher Elevation</u>	<u>Address</u>	<u>Direction</u>	<u>Distance (mi/ft)</u>	<u>Map Key</u>
	Facility ID Fac Stat (OD): 9101704 CLOSED			
ROOF SYSTEMS INC	HWY 121 WORTHINGTON SPRINGS FL 32054	SW	0.19 / 1,005.16	3
	Facility ID Fac Stat (OD): 9101016 CLOSED			
S&S #336	4793 SW SR 121 WORTHINGTON SPRINGS FL 32697	NW	0.25 / 1,295.12	8
	Facility ID Fac Stat (OD): 8731602 OPEN			
HANDY WAY FOOD STORE #3237	SR 18 & SR 121 LAKE BUTLER FL 32054	NNW	0.30 / 1,601.84	9
	Facility ID Fac Stat (OD): 8517158 CLOSED			
ROSCOE SEAY	SR 121 & CR 18 WORTHINGTON SPRINGS FL 32697	NNW	0.30 / 1,601.84	9
	Facility ID Fac Stat (OD): 9201031 CLOSED			
UNION 76-BROWN'S INC	SR 121 & 18 WORTHINGTON SPRINGS FL 32697	NNW	0.30 / 1,601.84	9
	Facility ID Fac Stat (OD): 8735307 CLOSED			
PRITCHETT TRUCKING INC	4154 SW STATE RD 121 WORTHINGTON SPRINGS FL 32697	SSW	0.30 / 1,609.89	10
	Facility ID Fac Stat (OD): 8838156 OPEN			
WILLIAMS TOWN & COUNTRY	HWY 121 WORTHINGTON SPRINGS FL 32697	SSW	0.44 / 2,346.34	12
	Facility ID Fac Stat (OD): 8517177 OPEN			

Non Standard

State

DWM CONTAM - Contaminated Sites

A search of the DWM CONTAM database, dated Jul 14, 2023 has found that there are 6 DWM CONTAM site(s) within approximately 0.50miles of the project property.

<u>Equal/Higher Elevation</u>	<u>Address</u>	<u>Direction</u>	<u>Distance (mi/ft)</u>	<u>Map Key</u>
ROOF SYSTEMS	4285 SW SR 121 WORTHINGTON SPRINGS FL 32054	SW	0.19 / 984.46	2
	Facility ID: 9101704			
ROOF SYSTEMS	HWY 121 WORTHINGTON SPRINGS FL	SW	0.19 / 1,010.72	5
	Facility ID: 9101704			
	Facility Status: WAITING			
S&S FOOD STORE #36	4793 SW SR 121 WORTHINGTON SPRINGS FL 32697	NW	0.25 / 1,295.12	8
	Facility ID: 8731602			
	Facility Status: WAITING			

<u>Equal/Higher Elevation</u>	<u>Address</u>	<u>Direction</u>	<u>Distance (mi/ft)</u>	<u>Map Key</u>
S&S #336	4793 SW SR 121 WORTHINGTON SPRINGS FL 32697 <i>Facility ID: 8731602</i>	NW	0.25 / 1,295.12	8
HANDY WAY FOOD STORE #3237	SR 18 & SR 121 LAKE BUTLER FL 32054 <i>Facility ID: 8517158</i>	NNW	0.30 / 1,601.84	9
HANDY WAY FOOD STORE #3237	SR 18 & SR 121 LAKE BUTLER FL 32054 <i>Facility ID: 8517158</i> <i>Facility Status: WAITING</i>	NNW	0.30 / 1,601.84	9

DEL CONTAM SITE - Delisted Contaminated Sites

A search of the DEL CONTAM SITE database, dated Sep 30, 2015 has found that there are 2 DEL CONTAM SITE site(s) within approximately 0.50miles of the project property.

<u>Equal/Higher Elevation</u>	<u>Address</u>	<u>Direction</u>	<u>Distance (mi/ft)</u>	<u>Map Key</u>
HANDY WAY FOOD STORE #3237	SR 18 & SR 121 LAKE BUTLER FL 32054	NNW	0.30 / 1,601.84	9
HANDY WAY FOOD STORE #3237	SR 18 & SR 121 LAKE BUTLER FL 32054	NNW	0.30 / 1,601.84	9

WELL SURVEILLANCE - Well Surveillance Program Facilities

A search of the WELL SURVEILLANCE database, dated Jul 22, 2024 has found that there are 1 WELL SURVEILLANCE site(s) within approximately 0.25miles of the project property.

<u>Equal/Higher Elevation</u>	<u>Address</u>	<u>Direction</u>	<u>Distance (mi/ft)</u>	<u>Map Key</u>
ROOF SYSTEMS	SR 121 WORTHINGTON SPRINGS FL 32697	SW	0.20 / 1,061.30	6



Map: 1.0 Mile Radius

Order Number: 25020300335
 Address: 4316 SW 119th Loop, Lake Butler, FL



- Project Property
- Buffer Outline
- ▲ Sites with Higher Elevation
- ▲ Sites with Same Elevation
- ▼ Sites with Lower Elevation
- Sites with Unknown Elevation
- Areas with Higher Elevation
- Areas with Same Elevation
- Areas with Lower Elevation
- Areas with Unknown Elevation
- Freeways; Highways
- Traffic Circle; Ramp
- Major & Minor Arterial
- Traffic Circle; Ramp
- Local Road
- + Rail
- State
- Country
- National Wetland
- Indian Reserve Land
- 100 Year Flood Zone
- 500 Year Flood Zone
- FWS Special Designation Areas
- National PRIORITY LIST (Active, Delisted, Proposed, Institutional Control)

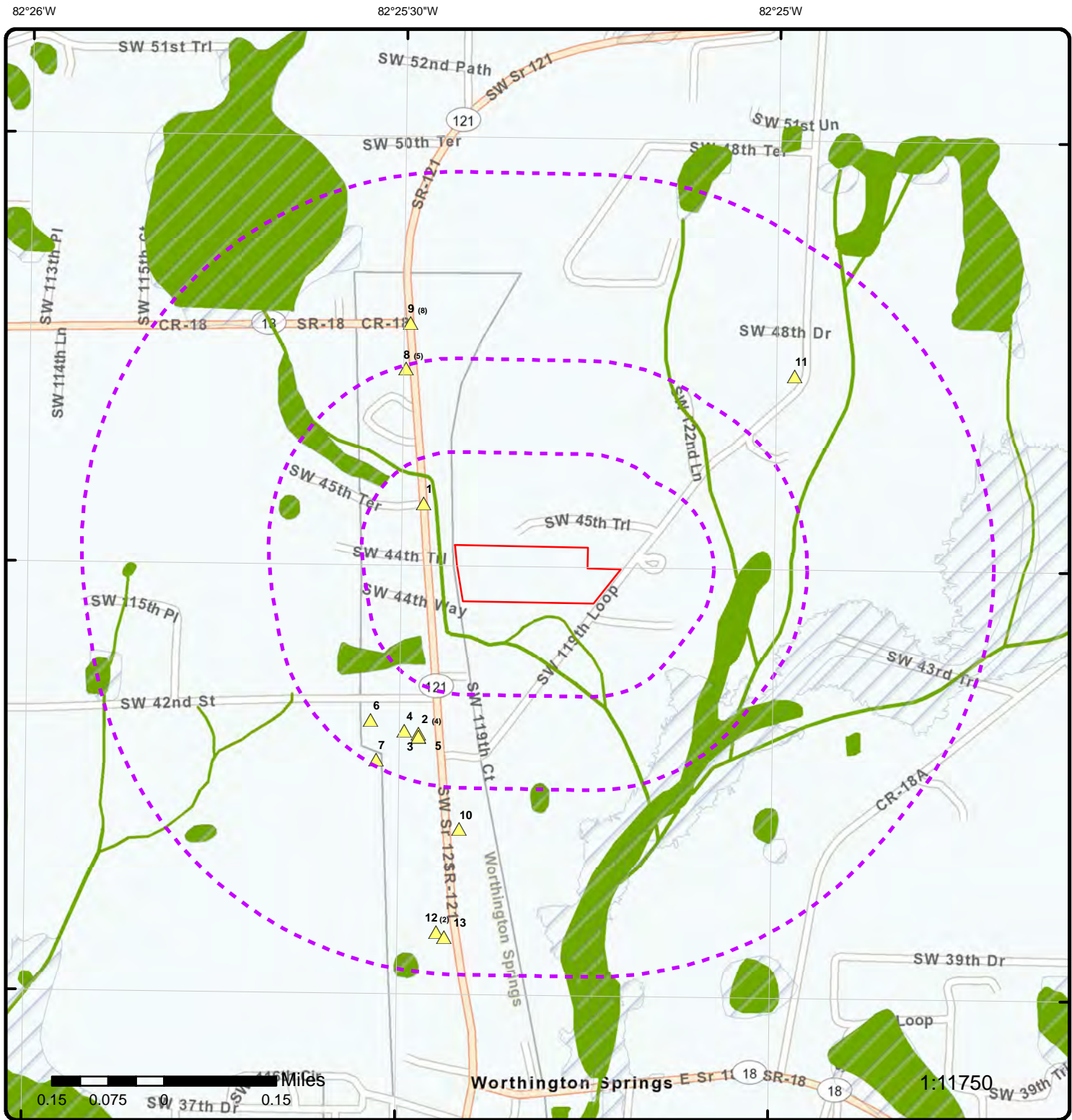

Map: 0.5 Mile Radius

Order Number: 25020300335
 Address: 4316 SW 119th Loop, Lake Butler, FL



- Project Property
- Buffer Outline
- ▲ Sites with Higher Elevation
- Sites with Same Elevation
- ▼ Sites with Lower Elevation
- Sites with Unknown Elevation
- Areas with Higher Elevation
- Areas with Same Elevation
- Areas with Lower Elevation
- Areas with Unknown Elevation
- Freeways; Highways
- Traffic Circle; Ramp
- Major & Minor Arterial
- Traffic Circle; Ramp
- Local Road
- Rail
- State
- Country
- National Wetland
- Indian Reserve Land
- 100 Year Flood Zone
- 500 Year Flood Zone
- FWS Special Designation Areas
- National Priorities List (Active, Delisted, Proposed, Institutional Control)

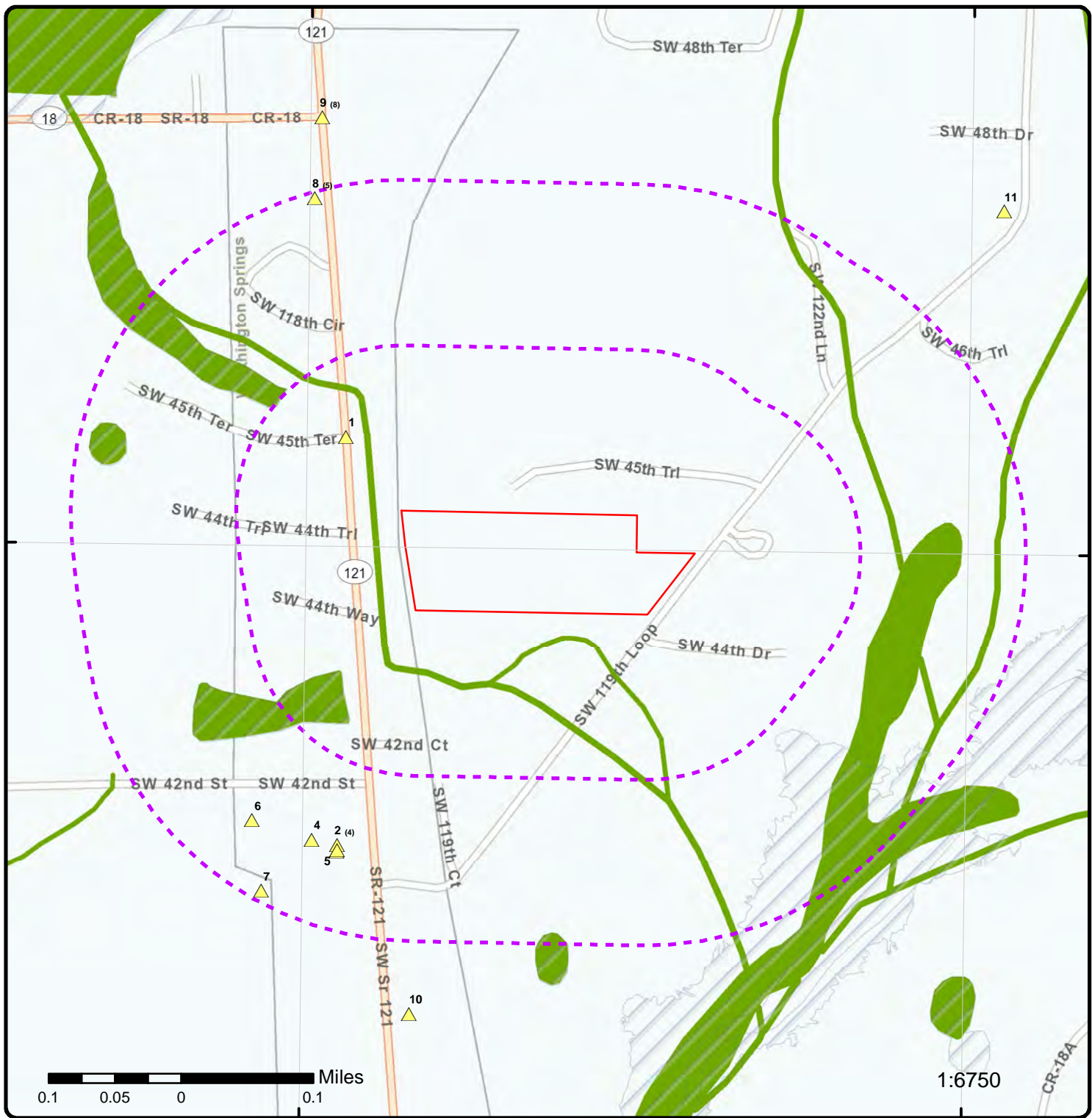

Map: 0.25 Mile Radius

Order Number: 25020300335
Address: 4316 SW 119th Loop, Lake Butler, FL



- Project Property
- Buffer Outline
- ▲ Sites with Higher Elevation
- ▲ Sites with Same Elevation
- ▼ Sites with Lower Elevation
- Sites with Unknown Elevation
- Areas with Higher Elevation
- Areas with Same Elevation
- Areas with Lower Elevation
- Areas with Unknown Elevation
- Freeways; Highways
- Traffic Circle; Ramp
- Major & Minor Arterial
- Traffic Circle; Ramp
- Local Road
- Rail
- State
- Country
- National Wetland
- Indian Reserve Land
- 100 Year Flood Zone
- 500 Year Flood Zone
- FWS Special Designation Areas
- National Priorities List (Active, Delisted, Proposed, Institutional Control)

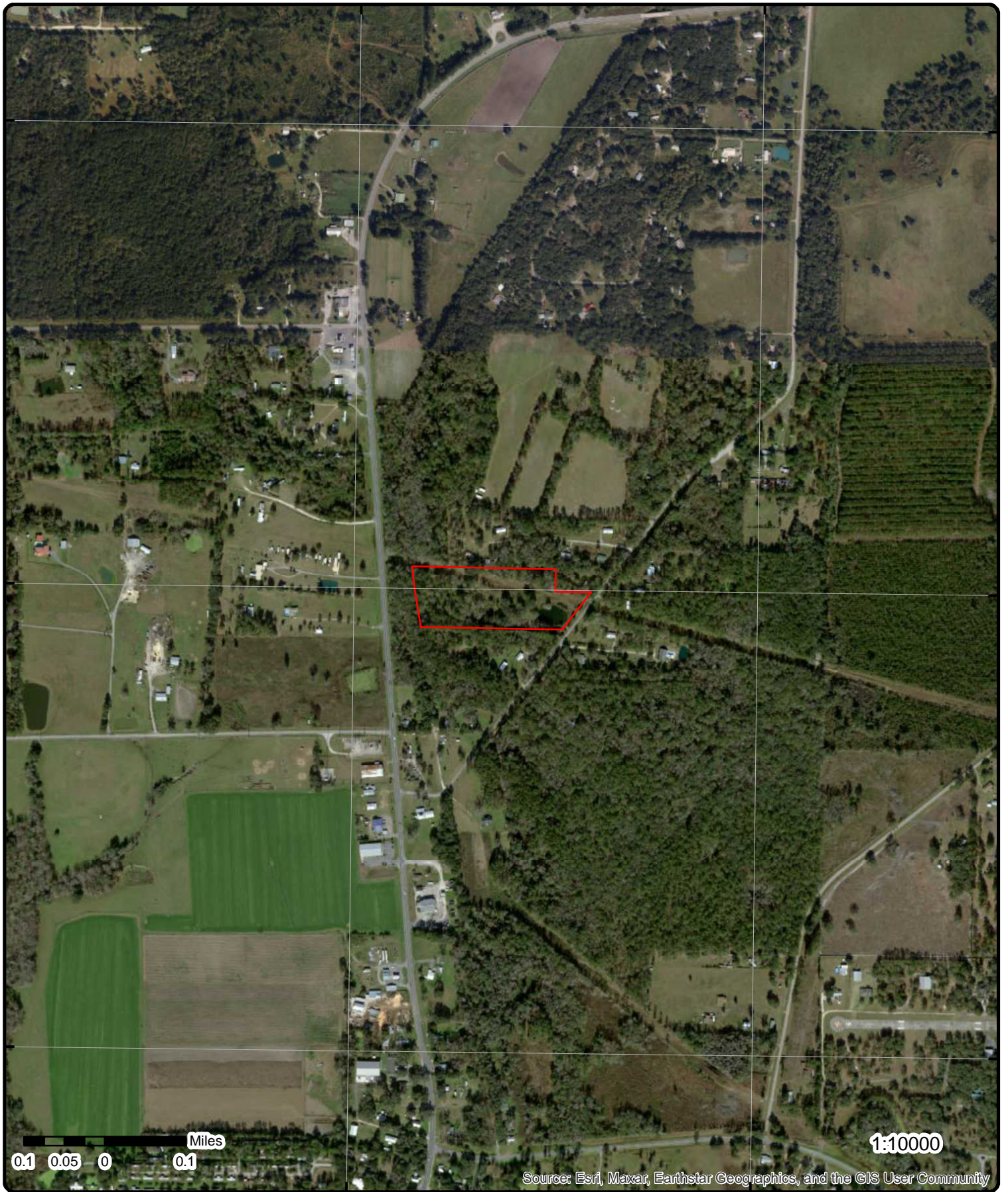

Aerial Year: 2020

Address: 4316 SW 119th Loop, Lake Butler, FL

Source: ESRI World Imagery

Order Number: 25020300335



© ERIS Information Inc.

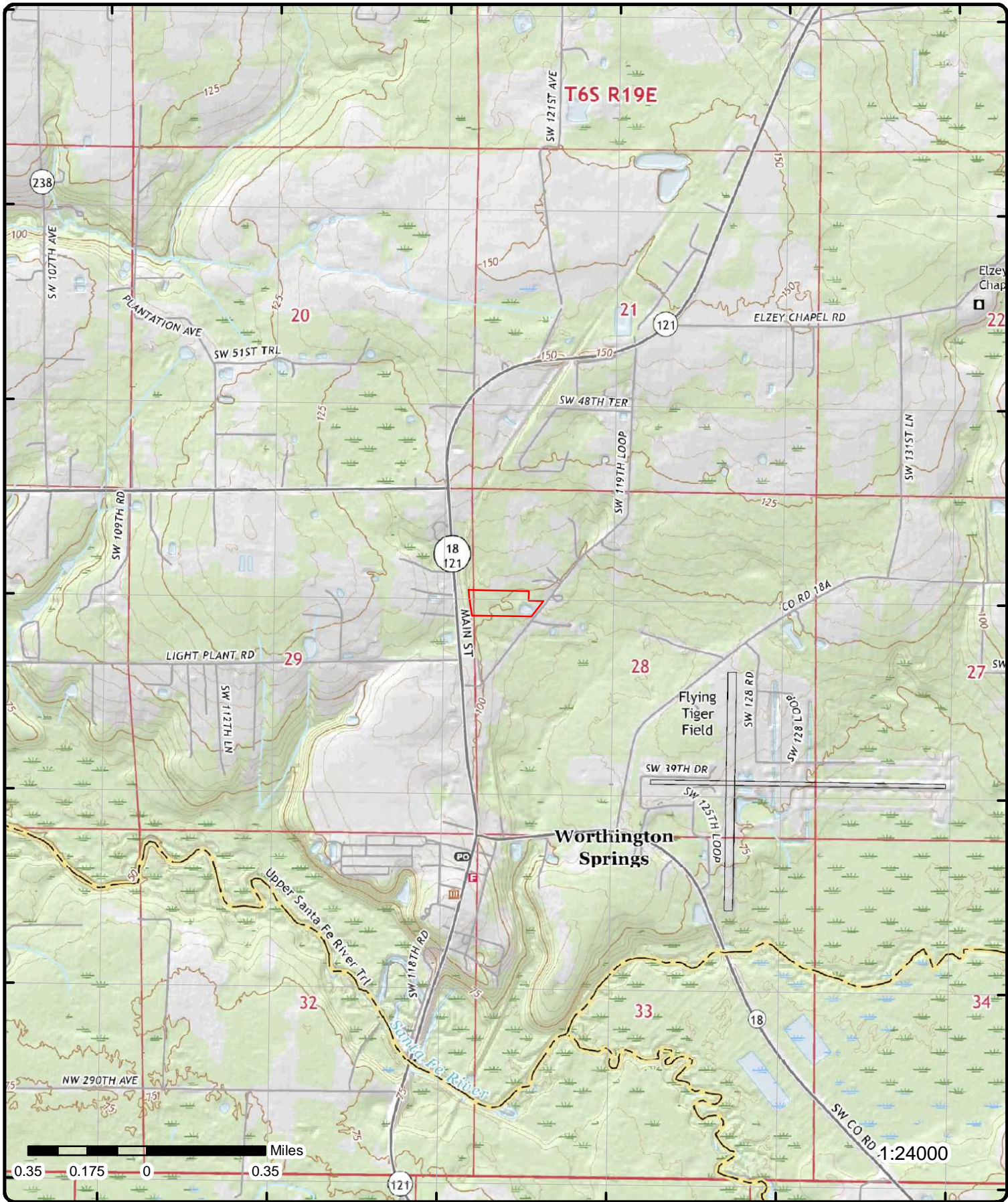

Topographic Map Year: 2021

Order Number: 25020300335

Address: 4316 SW 119th Loop, FL



Quadrangle(s): Worthington Springs FL

© ERIS Information Inc.

Source: USGS Topographic Map

Detail Report

Map Key	Number of Records	Direction	Distance (mi/ft)	Elev/Diff (ft)	Site	DB
1	1 of 1	WNW	0.07 / 369.08	106.94 / 7	LES-QUE ONE INC PROPERTY CORNER OF SW SR 121 AND SW 45TH TERRACE WORTHINGTON SPRINGS FL 32697	SWF/LF

<p>Facility ID: 100248</p> <p>Fac Type (Geodata): Solid Waste</p> <p>Fac Stat (Geodata): Invalid Complaint</p> <p>Status Dt (Geodat): 2011/10/28 00:00:00+00</p> <p>Ownership (Geodat): Private</p> <p>Zip4 (Geodata): 22</p> <p>Zip5 (Geodata): 32697</p> <p>District (Geodata): NED</p> <p>Office (Geodata): Union</p> <p>Resp Authority:</p> <p>RA Address:</p> <p>City1:</p> <p>RA State:</p> <p>Zip1:</p> <p>RA Phone No.:</p> <p>RA Email:</p> <p>Site Supervisor:</p> <p>SS Address:</p> <p>City 1:</p> <p>SS State:</p> <p>Zip 1:</p> <p>SS Phone No:</p> <p>SS Email:</p> <p>Land Owner:</p> <p>LO Address:</p> <p>City 2:</p> <p>LO State:</p> <p>Zip 2:</p> <p>LO Phone No:</p> <p>Facility Name (Geodata): LES-QUE ONE INC PROPERTY</p> <p>Address (Geodata): CORNER OF SW SR 121 AND SW 45TH TERRACE</p> <p>City (Geodata): Worthington Springs</p> <p>Documents (Geodata): https://prodenv.dep.state.fl.us/DepNexus/public/electronic-documents/100248/gis-facility!search</p> <p>Reports (Geodata): https://fldep.dep.state.fl.us/WWW_WACS/Reports/SW_Facility_Inventory_res2.asp?wacsid=100248</p> <p>Info Portal Facility URL: http://prodenv.dep.state.fl.us/DepNexus/public/facilitysearch?pagination=true&facility.id=100248</p> <p>Oculus Docs Inventory URL: https://eriservice7.ecologeris.com/ErisExt/flo/ocure.ashx?ID=100248&CAT=8</p> <p>Data Source: Solid Waste Facility Inventory Report; Florida DEP Geospatial Open Data</p>	<p>District: NED</p> <p>Section:</p> <p>Township:</p> <p>Range:</p> <p>County ID (Geodat): 63</p> <p>County (Geodata): Union</p> <p>County: UNION</p> <p>Latitude: 29:56:36.1754</p> <p>Longitude: 82:25:33.2602</p>
--	---

Class details

Class: UNAUTHORIZED DISPOSAL/PROCESSING-COMPLAINT
Class Status: INVALID COMPLAINT (M)

Solid Waste Facility Inventory Geospatial Open Data

Object of Interest: Facility	Lat DD: 29
Accuracy Level: 3	Lat MM: 56
Accuracy: 1.1 - 10 meters	Lat SS:
QA Status: Reviewed	Long DD: 82
Datum ID: NAD83	Long MM: 25
X: 551743.112099824	Long SS:

Map Key	Number of Records	Direction	Distance (mi/ft)	Elev/Diff (ft)	Site	DB
Y:	660564.490300341					
Class:						
Class Status:						
Proximity ID:		Approximate feature location				
Coord Method ID:		Digital Aerial Photography				

2	1 of 4	SW	0.19 / 984.46	110.14 / 10	ROOF SYSTEMS 4285 SW SR 121 WORTHINGTON SPRINGS FL 32054	LST
-------------------	--------	----	---------------	-------------	---	-----

Facility ID:	9101704	Facility Status:	CLOSED
Facility Name:	ROOF SYSTEMS	Facility ID (Map):	9101704
Facility Address:	4285 SW SR 121	Fac Name (Map):	ROOF SYSTEMS
Facility Address2:		Fac Address (Map):	4285 SW SR 121
Facility City:	WORTHINGTON SPRINGS	City (Map):	WORTHINGTON SPRINGS
County:	UNION	County (Map):	UNION
Facility State:	FL	Fac Zip (Map):	32054
Facility Zip:	32054	Latitude (Map):	29.938652944448
Facility Type:	C - Fuel user/Non-retail	Longitude (Map):	-82.4255849444467
Oculus Docs Inventory:	https://eriservice7.ecologeris.com/ErisExt/flo/ocure.ashx?ID=9101704&CAT=11		
Information Portal Fac URL:	http://prodenv.dep.state.fl.us/DepNexus/public/facilitysearch?pagination=true&facility.id=9101704		
Information Portal Doc URL:	http://prodenv.dep.state.fl.us/DepNexus/public/electronic-documents/9101704/facility!search		
Data Source:	STCM Database Reports -Historical Contaminated Facilities List; FDEP-Geospatial Open Data - Petroleum Contamination Monitoring (PCTS) Discharges (Map); STCM Database Queries - Petroleum Cleanup Funding CAP To Date Report; STCM Public Reports-Tank Facility - Discharge Information; Commonly Requested Reports - All Eligible Discharges.		

Discharge Cleanup Summary

Discharge Date:	3/29/1991	Information Source:	
Cleanup Required:	R - CLEANUP REQUIRED	Eligib Indicator:	E - ELIGIBLE
Dschrg Clnup Status:	SRCR - SRCR COMPLETE	Site Manager:	LUTEN_J
Dschrg Clnup Stat Dt:	6/12/2013	Site Manager End Dt:	6/12/2013
Cleanup Work Stat:			
Tank Office:	PCTM1 - PETROLEUM CLEANUP TEAM 1		

Contaminated Media

Contaminated Drinking Wells:
Contaminated Mntring Wells:
Contaminated Soil:
Contaminated Surface Water:
Contaminated Ground Water:
Pollutant: "V - Residual oils, 5&6"
Other Description:
Gallons Discharged:

Contaminated Media

Contaminated Drinking Wells:
Contaminated Mntring Wells:
Contaminated Soil:
Contaminated Surface Water:
Contaminated Ground Water:
Pollutant: D - Vehicular Diesel
Other Description:
Gallons Discharged:

Petroleum Cleanup Program Eligibility

Cleanup Program: A - ABANDONED TANK RESTORATION PROGRAM
Eligibility Status: PARTIAL
Rank:

Map Key	Number of Records	Direction	Distance (mi/ft)	Elev/Diff (ft)	Site	DB
---------	-------------------	-----------	------------------	----------------	------	----

Cap Amount:

Task Info

SA Task ID:	76447	SR Soil Treatment:	
SA Cleanup Resp:	-	SR Other Treatment:	
SA Actual Cost:		SR Alt Proc Rec:	
SA Complete Date:		RAP Task ID:	81838
SA Payment Date:		RAP Clean Resp ID:	-
SR Task ID:		RAP Actual Cost:	
SR Cleanup Resp:	-	RAP Complete Date:	
SR Actual Cost:		RAP Payment Date:	
SR Complete Date:		RAP Last Ord Appr:	
SR Payment Date:		RA Task ID:	81978
SR Oral Date:		RA Cleanup Resp:	-
SR Written Date:		RA Yrs to Complete:	0
SR Soil Removal:		RA Actual Cost:	
SR Free Prod Rmvl:		Tank Office:	PCTM1 - Team 1
SR Soil Ton Remove:			
SR Fund Elig Type:	-		
SA Fund Elig Type:	-		
RAP Fund Elig Type:	-		
RA Fund Elig Type:	-		
SR Alternate Procedure Status:			
SR Alt Procedure Status Dt:			
SR Alt Procedure Comment:			
SRC Action Type:	SRCR - SITE REHABILITATION COMPLETION REPORT		
SRC Submit Date:	5/22/2013		
SRC Review Date:	06-03-2013		
SRC Complete Status:	A - APPROVED		
SRC Comp Status Dt:	06-07-2013		
SRC Issue Date:	06-12-2013		
SRC Comments:	SRCO ISSUED 6/12/13		

Petroleum Cleanup Funding Cap Encumbrance to Date

FCFS:	\$0.00
LPSPASM:	\$0.00
SPASM:	\$0.00
NPDES:	\$0.00
Utility 1 Time Payments:	\$0.00
All Wo Ta Co Pos Encumbered:	"\$151,296.27 "
Wo Ta Co Pos Exclu from Cap:	\$0.00
Ttl Amnt Encumbered to Date:	"\$151,296.27 "
Ttl Amnt Encumbered Towar:	"\$151,296.27 "

Petroleum Cleanup PCT Facility Score

Related Party ID:	10601
RP Contact:	ZAN HUTSON
Facility Cleanup Status:	CMPL - COMPLETED
Bad Address Indicator:	N
Rank:	4215

Discharge Info (Map)

Discharge:	6179	Facility Status:	CLOSED
Discharge 1:	29-Mar-1991	Staff Assi:	
Discharge 2:	54	Eligibility:	ELIGIBLE
Discharge 3:	SRCR	Eligibility 1:	ATRP
Disch Clea:	12-Jun-2013	Rel Feat:	ADMIN
General Cl:	CLOSURE	Collection:	DPHO
Lat Dd:	29	Collector :	KOCHER_F
Lat Mm:	56	Collecti 1:	25-Mar-2011

Map Key	Number of Records	Direction	Distance (mi/ft)	Elev/Diff (ft)	Site	DB
Lat Ss:					Report Pha:	COMPLETED
Long Dd:	82				Report Sub:	COMPLETED
Long Mm:	25				Report S 1:	12-Jun-2013
Long Ss:						
Tank Offic:		PETROLEUM CLEANUP TEAM 1				
Document Link:		https://prodenv.dep.state.fl.us/DepNexus/public/electronic-documents/9101704/facility!search				

AST UST Discharges

Dep Co:	P	Long MM:	25
CU Req:	R	Long SS:	29
Score:	54	Stat Desc:	SRCR COMPLETE
Descrip:	CLEANUP REQUIRED	Fac Name:	ROOF SYSTEMS
Discharge Date:	29-Mar-91	Fac Type:	C
Score Date:	4-Apr-11	Type Desc:	Fuel user/Non-retail
Stat Date:	12-Jun-13	Fac Addr:	4285 SW SR 121
LL Meth:	UNVR	Fac City:	WORTHINGTON SPRINGS
Lat DD:	29	Fac Zip:	32054
Lat MM:	55	County:	63
Lat SS:	41	Fac State:	CLOSED
Long DD:	82	Fac Phone:	9043311933
Prg Desc:	ABANDONED TANK RESTORATION PROGRAM		

Eligible Discharges

Program:	ATRP
Current Status:	CLOSED
Discharge Date:	3/29/1991
Score:	54
Facility:	ROOF SYSTEMS
Address:	4285 SW SR 121
City:	WORTHINGTON SPRINGS
Zip:	32054
County:	UNION
Owner:	"HUTSON, ZAN"
Owner Address:	6717 NW 11TH PL
Owner City:	GAINESVILLE
Owner State:	FL
Owner Zip:	32605
Owner Phone:	(904)331-1933
Owner Email:	

Historical Contaminated Facilities List

Facility ID:	9101704	Score:	54
Facility Status:	CLOSED	Score Effective Dt:	4/4/2011
Facility Type:	C - Fuel user/Non-retail	Score When Ranked:	40
Facility Name:	ROOF SYSTEMS	Rank:	4215
Address1:	4285 SW SR 121	Operator:	"HUTSON, ZAN"
Address2:		Phone:	(904)331-1933
City:	WORTHINGTON SPRINGS	Section:	29
County Name:	UNION	Township:	06S
County:	63	Range :	19E
District:	NED	Pri Related Party ID:	10601
State :	FL	Primary Rp Role:	ACCOUNT OWNER
Zip5:	32054	Rp Begin Date:	4/10/1991
Zip4:		Rp Name:	"HUTSON, ZAN"
Name Changed:		Rp Address1:	6717 NW 11TH PL
Addr Changed:	9/6/2011	Rp Address2:	
Lat Dd:	29	Rp City:	GAINESVILLE
Lat Mm:	56	Rp State:	FL
Lat Ss:	19.1506	Rp Zip5:	32605
Long Dd:	82	Rp Zip4:	4214
Long Mm:	25	Contact:	ZAN HUTSON
Long Ss:	32.1058	Rp Phone:	(904)331-1933

Map Key	Number of Records	Direction	Distance (mi/ft)	Elev/Diff (ft)	Site	DB
Feature: Method: Datum:	UNVR 0				Rp Phone Extension: Rp Bad Addr Ind: No	

2 2 of 4 SW 0.19 / 984.46 110.14 / 10 ROOF SYSTEMS
4285 SW SR 121
WORTHINGTON SPRINGS FL 32054 AST

County Name: Facility ID: 9101704
County: UNION Facility Status: CLOSED
Lat/Long Method: Facility Type: C
Lat DD: 29 Type Desc: Fuel user/Non-retail
Lat MM: 55 Facility Phone: 9043311933
Lat SS: 41 Dep Co: P
Long DD: 82 Owner ID: 10601
Long MM: 25 Owner Phone: 9043311933
Long SS: 29
Owner: HUTSON, ZAN
Owner Address1: 6717 NW 11TH PL
Owner Address2:
Owner City: GAINESVILLE
Owner State: FL
Owner Zip 5: 32605
Contact: ZAN HUTSON
Data Source: Tank Facility - All Locations and Tank Information; Tank Facility - All Locations and Owner Information; Tank Facility - All Locations and Coordinates Information
Oculus Docs Inventory URL: <https://erisservice7.ecologeris.com/ErisExt/flo/ocure.ashx?ID=9101704&CAT=11>
Information Portal Fac URL: <http://prodenv.dep.state.fl.us/DepNexus/public/facilitysearch?pagination=true&facility.id=9101704>
Information Portal Doc URL: <http://prodenv.dep.state.fl.us/DepNexus/public/electronic-documents/9101704/facility!search>

Tank Information

Tank ID: 1 Install:
Status Date: 01-MAY-1991 Tank Vessel Indic: TANK
Tank Status: B - REMOVED FROM SITE Capacity: 55000
Tank Desc: Fac Phone: 9043311933
Tank Determin: Fac State: CLOSED
Tank Stat: B Place: ABOVEGROUND
Fac Type: C Dep Co: P
Type Desc: Fuel user/Non-retail
Content Code: V
Cont Desc: Residual oils, 5&6

2 3 of 4 SW 0.19 / 984.46 110.14 / 10 ROOF SYSTEMS
4285 SW SR 121
WORTHINGTON SPRINGS FL 32054 STCS

Facility ID: 9101704 Clnup Cd (OD): Cmpl
Type: C - Fuel User/Non-Retail Fac Clnup Stat (OD): COMPLETED
Status: Closed Clnup Dt (OD): 2013/06/18
Status (OD): REVIEWED Status (Map): REVIEWED
Fac Stat (OD): CLOSED Contam (Map):
Fac Code (OD): C Fac Type (Map): Fuel user/Non-retail
Facility 1: Fuel user/Non-retail Fac Stat (Map): CLOSED
Fac Name (OD): ROOF SYSTEMS
Address (OD): 4285 SW SR 121
City (OD): WORTHINGTON SPRINGS
County (OD): UNION
Zip5 (OD): 32054
Name (Map): ROOF SYSTEMS
Address (Map): 4285 SW SR 121
City (Map): WORTHINGTON SPRINGS
County (Map): 63
Zip4 (Map): 0

Map Key	Number of Records	Direction	Distance (mi/ft)	Elev/Diff (ft)	Site	DB
Zip5 (Map):		32054				
Address Line 1:		4285 Sw Sr 121				
Address Line 2:						
City:		Worthington Springs				
County:		UNION				
State:		FL				
Zip:		32054				
Report Source:		FDEP Geospatial Open Data - Registered Tanks from Storage Tank Contamination Monitoring (STCM) (OD); FDEP Geospatial Open Data - Storage Tank Contamination Monitoring (STCM) (Map); Storage Tank Contaminated Facility Name and Address Search				

FDEP Storage Tank Monitoring Open Data Details

Object ID:	36771	Map Src:	2004 DOQQs
X:	-82.4255849444467	Map Scale:	2170
Y:	29.938652944448	Elevation:	
Regulated:	NO	EI Datum:	
Col Meth:	DPHO	EI Resolut:	
Col Name:	KOCHER_F	EI Units:	
Col Date:	25-Mar-2011	ALB East:	551780.73
Col Prog:	TANKS-PETROLEUM CONTAMINATION	ALB North:	660039.950000001
Ver Meth:	DPHO	Loc ID:	11653
Ver Name:	KOCHER_F	Lat DD:	29
Ver Prog:	TANKS-PETROLEUM CONTAMINATION	Lat MM:	56
Ver Date:	25-Mar-2011	Lat SS:	
OOIC:	FACILITY	Long DD:	82
Rel Feat:	ADMIN	Long MM:	25
Datum:	HARN	Long SS:	
Coord Acc:	4		
Col Aff:	TKHQ		
Ver Aff:	YORK		
Direct:			
Documents:	https://prodenv.dep.state.fl.us/DepNexus/public/electronic-documents/9101704/gis-facility!search		

FDEP Open Data - Storage Tank Contamination Monitoring (STCM)

Loc ID:	11653	Rel Feat:	ADMIN
Site Type:	Fuel user/Non-retail	EI Datum:	
Contam Ind:		EI Resolut:	
Phone:	9043311933	EI Units:	
Operator:	HUTSON, ZAN	Map Src:	2004 DOQQs
Next action:		Map Scale:	2170
Fin Respon:		Coord Acc:	4
Office:	NED	Alb East:	551780.73
OOIC:	FACILITY	Alb North:	660039.950000001
Col Meth:	DPHO	Datum:	HARN
Col Name:	KOCHER_F	Elevation:	
Col Date:	3/25/2011	Lat DD:	29
Col Prog:	TANKS-PETROLEUM CONTAMINATION	Lat MM:	56
Ver Meth:	DPHO	Lat SS:	
Ver Name:	KOCHER_F	Long DD:	82
Ver Prog:	TANKS-PETROLEUM CONTAMINATION	Long MM:	25
Ver Date:	3/25/2011	Long SS:	
Object ID:	11653		
Col Aff:	TKHQ		
Ver Aff:	YORK		
Documents:	https://prodenv.dep.state.fl.us/DepNexus/public/electronic-documents/9101704/gis-facility!search		

Storage Tank Contaminated Facility Name & Address Search Details

Name:	Roof Systems 4285 Sw Sr 121 Worthington Springs, FL 32054
LL Method:	DPHO - Unverified
Account Owner:	Hutson, Zan
Contact:	Hutson, Zan

Map Key	Number of Records	Direction	Distance (mi/ft)	Elev/Diff (ft)	Site	DB
Phone:		904-331-1933				
District:		NED				
County 1:		63 - Union				
Latitude:		29:56:19.1506				
Longitude:		82:25:32.1058				

FDEP - Registered Tanks from Storage Tank Contamination Monitoring (STCM) Details

Tank No: 1
Size: 55000
Content: Residual oils, 5&6
Installed:
Placement: ABOVE
Status: Removed from Site
Construction:
Piping:
Monitoring:

2	4 of 4	SW	0.19 / 984.46	110.14 / 10	ROOF SYSTEMS 4285 SW SR 121 WORTHINGTON SPRINGS FL 32054	DWM CONTAM
-------------------	--------	----	---------------	-------------	---	------------

Facility ID:	9101704	Contact:	
Site ID:	9101704	Phone:	
Program Area:		Method:	
Facility Type:		Datum:	
Fac Type:		Related Party ID:	
County ID:	63	Primary RP Role:	
Ftc1 Fac Type ID:	C	RP Begin Date:	
Stcm Facility Type:	C	RP Address1:	
District:	NED	RP Address2:	
Site Status:		RP City:	
Section:	29	RP State:	
Township:	06S	RP Zip5:	
County:	Union	RP Zip4:	
Range:	19E	RP Phone:	
Rank:		RP Extension:	
Operator:		RP Bad Addr Ind:	
Name Changed:		RP Name:	
Addr Changed:			
Facility Name:	ROOF SYSTEMS		
Description:	Fuel user/Non-retail		

Program Details

Facility Status:		Staff Assigned:	
Offsite Contam:		Priority:	
Priority Score:	54	Score Effective Dt:	
Project Coordinato:		Score When Ranked:	
Program Eligible:		District:	
Ineligible:		Datum:	0
Program Area:	PETROLEUM	Method:	UNVR
Site Manager:		Lat DD:	29
Discharge Date:	3/29/1991	Lat MM:	55
Discharge Eligibil:	E	Lat SS:	41
Eligibility Progm:	ATRP	Long DD:	82
Cleanup Status:	CLOSED-STCM	Long MM:	25
Closure Type:	SRCR	Long SS:	29
Closure Date:	6/12/2013		

3	1 of 1	SW	0.19 / 1,005.16	110.14 / 10	ROOF SYSTEMS INC HWY 121 WORTHINGTON SPRINGS FL 32054	STCS
-------------------	--------	----	-----------------	-------------	--	------

Map Key	Number of Records	Direction	Distance (mi/ft)	Elev/Diff (ft)	Site	DB
---------	-------------------	-----------	------------------	----------------	------	----

Facility ID:	9101016				Clnup Cd (OD):	
Type:	C - Fuel User/Non-Retail				Fac Clnup Stat (OD):	
Status:	Closed				Clnup Dt (OD):	
Status (OD):	REVIEWED				Status (Map):	REVIEWED
Fac Stat (OD):	CLOSED				Contam (Map):	
Fac Code (OD):	C				Fac Type (Map):	Fuel user/Non-retail
Facility 1:	Fuel user/Non-retail				Fac Stat (Map):	CLOSED
Fac Name (OD):	ROOF SYSTEMS INC					
Address (OD):	HWY 121					
City (OD):	WORTHINGTON SPRINGS					
County (OD):	UNION					
Zip5 (OD):	32054					
Name (Map):	ROOF SYSTEMS INC					
Address (Map):	HWY 121					
City (Map):	WORTHINGTON SPRINGS					
County (Map):	63					
Zip4 (Map):	0					
Zip5 (Map):	32054					
Address Line 1:	Hwy 121					
Address Line 2:						
City:	Worthington Springs					
County:	UNION					
State:	FL					
Zip:	32054					
Report Source:	FDEP Geospatial Open Data - Registered Tanks from Storage Tank Contamination Monitoring (STCM) (OD); FDEP Geospatial Open Data - Storage Tank Contamination Monitoring (STCM) (Map); Storage Tank Contaminated Facility Name and Address Search					

FDEP Storage Tank Monitoring Open Data Details

Object ID:	37521	Map Src:	1999 doqs
X:	-82.4245077777796	Map Scale:	2714
Y:	29.9383441666694	Elevation:	
Regulated:	NO	EI Datum:	
Col Meth:	DPHO	EI Resolut:	
Col Name:	CALTA_H	EI Units:	
Col Date:	28-Jan-2004	ALB East:	551884.96
Col Prog:	TANKS-PETROLEUM CONTAMINATION	ALB North:	660006.8200000001
Ver Meth:	DPHO	Loc ID:	11654
Ver Name:	CALTA_H	Lat DD:	29
Ver Prog:	TANKS-PETROLEUM CONTAMINATION	Lat MM:	56
Ver Date:	28-Jan-2004	Lat SS:	
OOIC:	FACILITY	Long DD:	82
Rel Feat:	EXACT	Long MM:	25
Datum:	HARN	Long SS:	
Coord Acc:	3		
Col Aff:	FLORIDA DEPARTMENT OF ENVIRONMENTAL PROTECTION		
Ver Aff:	FLORIDA DEPARTMENT OF ENVIRONMENTAL PROTECTION		
Direct:			
Documents:	https://prodenv.dep.state.fl.us/DepNexus/public/electronic-documents/9101016/gis-facility!search		

FDEP Open Data - Storage Tank Contamination Monitoring (STCM)

Loc ID:	11654	Rel Feat:	EXACT
Site Type:	Fuel user/Non-retail	EI Datum:	
Contam Ind:		EI Resolut:	
Phone:	9043311933	EI Units:	
Operator:	HATSON, ZAN	Map Src:	1999 doqs
Next action:		Map Scale:	2714
Fin Respon:		Coord Acc:	3
Office:	NED	Alb East:	551884.96
OOIC:	FACILITY	Alb North:	660006.8200000001
Col Meth:	DPHO	Datum:	HARN
Col Name:	CALTA_H	Elevation:	
Col Date:	1/28/2004	Lat DD:	29
Col Prog:	TANKS-PETROLEUM CONTAMINATION	Lat MM:	56

Map Key	Number of Records	Direction	Distance (mi/ft)	Elev/Diff (ft)	Site	DB
Ver Meth:	DPHO				Lat SS:	
Ver Name:	CALTA_H				Long DD:	82
Ver Prog:	TANKS-PETROLEUM CONTAMINATION				Long MM:	25
Ver Date:	1/28/2004				Long SS:	
Object ID:	11654					
Col Aff:	FLORIDA DEPARTMENT OF ENVIRONMENTAL PROTECTION					
Ver Aff:	FLORIDA DEPARTMENT OF ENVIRONMENTAL PROTECTION					
Documents:	https://prodenv.dep.state.fl.us/DepNexus/public/electronic-documents/9101016/gis-facility!search					

Storage Tank Contaminated Facility Name & Address Search Details

Name: Roof Systems Inc
Hwy 121
Worthington Springs, FL 32054

LL Method: DPHO - Unverified

Account Owner: Optical Shop Inc

Contact: Hatson, Zan

Phone: 904-331-1933

District: NED

County 1: 63 - Union

Latitude: 29:56:18.0390

Longitude: 82:25:28.2280

FDEP - Registered Tanks from Storage Tank Contamination Monitoring (STCM) Details

Tank No: 4

Size: 15000

Content: Vehicular Diesel

Installed: 07/01/1949

Placement: ABOVE

Status: Removed from Site

Construction:

Piping:

Monitoring:

FDEP - Registered Tanks from Storage Tank Contamination Monitoring (STCM) Details

Tank No: 1

Size: 55000

Content: Residual oils, 5&6

Installed:

Placement: ABOVE

Status: Removed from Site

Construction:

Piping:

Monitoring:

FDEP - Registered Tanks from Storage Tank Contamination Monitoring (STCM) Details

Tank No: 3

Size: 15000

Content: Vehicular Diesel

Installed: 07/01/1949

Placement: ABOVE

Status: Removed from Site

Construction:

Piping:

Monitoring:

FDEP - Registered Tanks from Storage Tank Contamination Monitoring (STCM) Details

Tank No: 2

Size: 15000

Map Key	Number of Records	Direction	Distance (mi/ft)	Elev/Diff (ft)	Site	DB
Content: Installed: Placement: Status: Construction: Piping: Monitoring:		Vehicular Diesel 07/01/1949 ABOVE Removed from Site				

4	1 of 1	SW	0.19 / 1,005.64	110.51 / 11	JIMMY JONES SR 121 WORTHINGTON SPRINGS FL 32697	RCRA NON GEN
-------------------	--------	----	--------------------	----------------	--	-----------------

EPA Handler ID: FLR000107003
Gen Status Universe: No Report
Contact Name: JIMMY JONES
Contact Address: SR 121 , , WORTHINGTON SPRINGS , FL, 32697 , US
Contact Phone No and Ext: 999-999-9999
Contact Email:
Contact Country: US
County Name: UNION
EPA Region: 04
Land Type: Private
Receive Date: 20040105
Location Latitude: 29.938444
Location Longitude: -82.424833
Recycler Activity?: NO
Recycler Activity Note: This facility has no indication of Recycling Activity.

Violation/Evaluation Summary

Note: NO VIOLATIONS: All of the compliance records associated with this facility (EPA ID) indicate NO VIOLATIONS; Compliance Monitoring and Enforcement table dated Oct, 2024.

Evaluation Details

Evaluation Start Date: 20040105
Evaluation Type Description: COMPLIANCE EVALUATION INSPECTION
Violation Short Description:
Return to Compliance Date:
Evaluation Agency: State

Handler Summary

Importer Activity: No
Mixed Waste Generator: No
Transporter Activity: No
Transfer Facility: No
Onsite Burner Exemption: No
Furnace Exemption: No
Underground Injection Activity: No
Commercial TSD: No
Used Oil Transporter: No
Used Oil Transfer Facility: No
Used Oil Processor: No
Used Oil Refiner: No
Used Oil Burner: No
Used Oil Market Burner: No
Used Oil Spec Marketer: No
Recycler Activity: No
Recycler Activity Without Storage: No

Map Key	Number of Records	Direction	Distance (mi/ft)	Elev/Diff (ft)	Site	DB
---------	-------------------	-----------	------------------	----------------	------	----

Hazardous Waste Handler Details

Sequence No: 200401
 Receive Date: 20040105
 Handler Name: JIMMY JONES
 Source Type: Implementer
 Federal Waste Generator Code: N
 Generator Code Description: Not a Generator, Verified

Waste Code Details

Hazardous Waste Code: D001
 Waste Code Description: IGNITABLE WASTE

Owner/Operator Details

Owner/Operator Ind:	Current Owner	Street No:	
Type:	Private	Street 1:	SR 121
Name:	UNKNOWN	Street 2:	
Date Became Current:	20040317	City:	WORTHINGTON SPRINGS
Date Ended Current:		State:	FL
Phone:		Country:	US
Source Type:	Implementer	Zip Code:	32697

5	1 of 1	SW	0.19 / 1,010.72	110.31 / 10	ROOF SYSTEMS HWY 121 WORTHINGTON SPRINGS FL	DWM CONTAM
----------	---------------	-----------	----------------------------	------------------------	--	-------------------

Facility ID:	9101704	Contact:	
Site ID:		Phone:	
Program Area:	Petroleum	Method:	
Facility Type:		Datum:	
Fac Type:		Related Party ID:	
County ID:		Primary RP Role:	
Ftc1 Fac Type ID:		RP Begin Date:	
Stcm Facility Type:		RP Address1:	
District:		RP Address2:	
Site Status:		RP City:	
Section:		RP State:	
Township:		RP Zip5:	
County:	UNION	RP Zip4:	
Range:		RP Phone:	
Rank:		RP Extension:	
Operator:		RP Bad Addr Ind:	
Name Changed:		RP Name:	
Addr Changed:			
Facility Name:			
Description:			

Program Details

Facility Status:	WAITING	Staff Assigned:	
Offsite Contam:	U	Priority:	
Priority Score:	50	Score Effective Dt:	
Project Coordinato:		Score When Ranked:	
Program Eligible:	Y	District:	PCNED
Ineligible:		Datum:	HARN
Program Area:		Method:	DPHO
Site Manager:		Lat DD:	29
Discharge Date:		Lat MM:	56
Discharge Eligibil:		Lat SS:	17.9746
Eligibility Program:		Long DD:	82
Cleanup Status:		Long MM:	25
Closure Type:		Long SS:	28.2663

Map Key	Number of Records	Direction	Distance (mi/ft)	Elev/Diff (ft)	Site	DB
---------	-------------------	-----------	------------------	----------------	------	----

Closure Date:

6	1 of 1	SW	0.20 / 1,061.30	109.61 / 10	ROOF SYSTEMS SR 121 WORTHINGTON SPRINGS FL 32697	WELL SURVEILLANCE
-------------------	--------	----	--------------------	----------------	---	----------------------

Facility ID:	9101704	County:	UNION
Project ID:	SUPER	Longitude:	-82.425586
Req No:		Latitude:	29.938653
Loc ID:	195377	GPS Date:	2/17/2011 0:00:00
GPS ID:	195377	Datum:	WS1984
Type:	PETROLEUM	Software:	Risk_Solo_v2
Insp CHD:	ALACHUA	Streetside:	
HAE:	35.45	Agency:	DOH
Loc Method:	DGPS - Differentially Corrected GPS		
Insp F Name:	Amy		
Insp L Name:	Grossman		
Comment:	P24 IN 9/14/2005 SAR		

7	1 of 1	SW	0.24 / 1,276.48	112.35 / 12	ROOF SYSTEMS INC HWY 121 WORTHINGTON SPRINGS FL 32054	AST
-------------------	--------	----	--------------------	----------------	--	-----

County Name:		Facility ID:	9101016
County:	UNION	Facility Status:	CLOSED
Lat/Long Method:		Facility Type:	C
Lat DD:	29	Type Desc:	Fuel user/Non-retail
Lat MM:	56	Facility Phone:	9043311933
Lat SS:	15	Dep Co:	P
Long DD:	82	Owner ID:	24648
Long MM:	25	Owner Phone:	9043311933
Long SS:	33		
Owner:	OPTICAL SHOP INC		
Owner Address1:	6717 NW 11TH PL		
Owner Address2:			
Owner City:	GAINESVILLE		
Owner State:	FL		
Owner Zip 5:	32605		
Contact:	CARL E VAN ARNAM		
Data Source:	Tank Facility - All Locations and Tank Information; Tank Facility - All Locations and Owner Information; Tank Facility - All Locations and Coordinates Information		
Oculus Docs Inventory URL:	https://eriservice7.ecologeris.com/ErisExt/flo/ocure.ashx?ID=9101016&CAT=11		
Information Portal Fac URL:	http://prodenv.dep.state.fl.us/DepNexus/public/facilitysearch?pagination=true&facility.id=9101016		
Information Portal Doc URL:	http://prodenv.dep.state.fl.us/DepNexus/public/electronic-documents/9101016/facility!search		

Tank Information

Tank ID:	4	Install:	01-JUL-1949
Status Date:	30-JUN-1952	Tank Vessel Indic:	TANK
Tank Status:	B - REMOVED FROM SITE	Capacity:	15000
Tank Desc:		Fac Phone:	9043311933
Tank Determin:		Fac State:	CLOSED
Tank Stat:	B	Place:	ABOVEGROUND
Fac Type:	C	Dep Co:	P
Type Desc:	Fuel user/Non-retail		
Content Code:	D		
Cont Desc:	Vehicular Diesel		

Tank Information

Tank ID:	3	Install:	01-JUL-1949
Status Date:	30-JUN-1952	Tank Vessel Indic:	TANK

Map Key	Number of Records	Direction	Distance (mi/ft)	Elev/Diff (ft)	Site	DB
Tank Status:	B - REMOVED FROM SITE				Capacity: 15000	
Tank Desc:					Fac Phone: 9043311933	
Tank Determin:					Fac State: CLOSED	
Tank Stat:	B				Place: ABOVEGROUND	
Fac Type:	C				Dep Co: P	
Type Desc:	Fuel user/Non-retail					
Content Code:	D					
Cont Desc:	Vehicular Diesel					

Tank Information

Tank ID:	2				Install: 01-JUL-1949	
Status Date:	30-JUN-1952				Tank Vessel Indic: TANK	
Tank Status:	B - REMOVED FROM SITE				Capacity: 15000	
Tank Desc:					Fac Phone: 9043311933	
Tank Determin:					Fac State: CLOSED	
Tank Stat:	B				Place: ABOVEGROUND	
Fac Type:	C				Dep Co: P	
Type Desc:	Fuel user/Non-retail					
Content Code:	D					
Cont Desc:	Vehicular Diesel					

Tank Information

Tank ID:	1				Install:	
Status Date:	31-AUG-1991				Tank Vessel Indic: TANK	
Tank Status:	B - REMOVED FROM SITE				Capacity: 55000	
Tank Desc:					Fac Phone: 9043311933	
Tank Determin:					Fac State: CLOSED	
Tank Stat:	B				Place: ABOVEGROUND	
Fac Type:	C				Dep Co: P	
Type Desc:	Fuel user/Non-retail					
Content Code:	V					
Cont Desc:	Residual oils, 5&6					

8	1 of 5	NW	0.25 / 1,295.12	120.34 / 20	S&S #336 4793 SW SR 121 WORTHINGTON SPRINGS FL 32697	UST
----------	---------------	-----------	----------------------------	------------------------	---	------------

Facility ID:	8731602				County: UNION	
Facility Status:	OPEN				Lat/Long Method:	
Facility Type:	A				Lat DD: 29	
Type Desc:	Retail Station				Lat MM: 56	
Facility Phone:	2292461553				Lat SS: 44	
Dep Co:	C				Long DD: 82	
Owner ID:	20430				Long MM: 25	
Owner Phone:	2292461553				Long SS: 27	
Owner:	SOUTHWEST GEORGIA OIL CO INC					
Owner Address1:	PO BOX 1510					
Owner Address2:	ATTN: STORAGE TANK REGIS					
Owner City:	BAINBRIDGE					
Owner State:	GA					
Owner Zip 5:	39818					
Contact:	CHARLES BROCK/MICHAEL TARNOW/GLENNIE BENCH					
Source:	Tank Facility - All Locations and Tank Information; Tank Facility - All Locations and Owner Information; Tank Facility - All Locations and Coordinates Information					
Oculus Docs Inventory URL:	https://eriservice7.ecologeris.com/ErisExt/flo/ocure.ashx?ID=8731602&CAT=11					
Information Portal Fac URL:	http://prodenv.dep.state.fl.us/DepNexus/public/facilitysearch?pagination=true&facility.id=8731602					
Information Portal Doc URL:	http://prodenv.dep.state.fl.us/DepNexus/public/electronic-documents/8731602/facility!search					

Tank Information

Tank ID:	3				Capacity: 10000	
Tank Status:	B - REMOVED FROM SITE				Substance: B - Unleaded Gas	

Map Key	Number of Records	Direction	Distance (mi/ft)	Elev/Diff (ft)	Site	DB
----------------	--------------------------	------------------	-------------------------	-----------------------	-------------	-----------

Status Date:	01-FEB-2007				Placement:	UNDERGROUND
Installation Date:	01-JUN-1983				Tank Vessel Indic:	TANK
Tank Desc:						

Tank Information

Tank ID:	6				Capacity:	24000
Tank Status:	U - IN SERVICE				Substance:	B - Unleaded Gas
Status Date:	01-MAR-2007				Placement:	UNDERGROUND
Installation Date:	01-MAR-2007				Tank Vessel Indic:	TANK
Tank Desc:	Double Walled					

Piping

Tank ID:	6					
Pipe Description:	F-Double wall					
Tank ID:	6					
Pipe Description:	C-Fiberglass					
Tank ID:	6					
Pipe Description:	K-Dispenser liners					
Tank ID:	6					
Pipe Description:	J-Pressurized piping system					

Monitoring

Tank ID:	6					
Monitoring Desc:	L-Automatic tank gauging - USTs					
Tank ID:	6					
Monitoring Desc:	H-Mechanical line leak detector					
Tank ID:	6					
Monitoring Desc:	4-Visual inspect dispenser liners					
Tank ID:	6					
Monitoring Desc:	F-Monitor dbl wall tank space					
Tank ID:	6					
Monitoring Desc:	2-Visual inspect pipe sumps					

Tank Construction

Tank ID:	6					
Cons Code:	I					
Cons Desc:	Double wall					
Tank ID:	6					
Cons Code:	M					
Cons Desc:	Spill containment bucket					
Tank ID:	6					
Cons Code:	L					
Cons Desc:	Compartmented					
Tank ID:	6					
Cons Code:	N					
Cons Desc:	Flow shut-Off					
Tank ID:	6					
Cons Code:	O					
Cons Desc:	Tight fill					

Tank ID: 6
Cons Code: C
Cons Desc: Steel

Tank Information

Tank ID:	5	Capacity:	10000
Tank Status:	B - REMOVED FROM SITE	Substance:	B - Unleaded Gas
Status Date:	01-FEB-2007	Placement:	UNDERGROUND
Installation Date:	01-AUG-1988	Tank Vessel Indic:	TANK
Tank Desc:			

Tank Information

Tank ID:	4	Capacity:	10000
Tank Status:	B - REMOVED FROM SITE	Substance:	D - Vehicular Diesel
Status Date:	01-FEB-2007	Placement:	UNDERGROUND
Installation Date:	01-JUN-1983	Tank Vessel Indic:	TANK
Tank Desc:			

Tank Information

Tank ID:	7	Capacity:	24000
Tank Status:	U - IN SERVICE	Substance:	D - Vehicular Diesel
Status Date:	01-MAR-2007	Placement:	UNDERGROUND
Installation Date:	01-MAR-2007	Tank Vessel Indic:	TANK
Tank Desc:	Double Walled		

Piping

Tank ID: 7
Pipe Description: J-Pressurized piping system

Tank ID: 7
Pipe Description: K-Dispenser liners

Tank ID: 7
Pipe Description: F-Double wall

Tank ID: 7
Pipe Description: C-Fiberglass

Monitoring

Tank ID: 7
Monitoring Desc: 4-Visual inspect dispenser liners

Tank ID: 7
Monitoring Desc: F-Monitor dbl wall tank space

Tank ID: 7
Monitoring Desc: L-Automatic tank gauging - USTs

Tank ID: 7
Monitoring Desc: 2-Visual inspect pipe sumps

Tank ID: 7
Monitoring Desc: H-Mechanical line leak detector

Tank Construction

Map Key	Number of Records	Direction	Distance (mi/ft)	Elev/Diff (ft)	Site	DB
Tank ID:	7					
Cons Code:	L					
Cons Desc:	Compartmented					
Tank ID:	7					
Cons Code:	C					
Cons Desc:	Steel					
Tank ID:	7					
Cons Code:	I					
Cons Desc:	Double wall					
Tank ID:	7					
Cons Code:	M					
Cons Desc:	Spill containment bucket					
Tank ID:	7					
Cons Code:	O					
Cons Desc:	Tight fill					
Tank ID:	7					
Cons Code:	N					
Cons Desc:	Flow shut-Off					

Tank Information

Tank ID:	1	Capacity:	2000
Tank Status:	B - REMOVED FROM SITE	Substance:	K - Kerosene
Status Date:	01-FEB-2007	Placement:	UNDERGROUND
Installation Date:	01-JUN-1983	Tank Vessel Indic:	TANK
Tank Desc:			

Tank Information

Tank ID:	2	Capacity:	8000
Tank Status:	B - REMOVED FROM SITE	Substance:	B - Unleaded Gas
Status Date:	01-FEB-2007	Placement:	UNDERGROUND
Installation Date:	01-JUN-1983	Tank Vessel Indic:	TANK
Tank Desc:			

<u>8</u>	2 of 5	NW	0.25 / 1,295.12	120.34 / 20	S&S #336 4793 SW SR 121 WORTHINGTON SPRINGS FL 32697	LST
----------	--------	----	--------------------	----------------	---	-----

Facility ID:	8731602	Facility Status:	OPEN
Facility Name:	S&S #336	Facility ID (Map):	8731602
Facility Address:	4793 SW SR 121	Fac Name (Map):	S&S #336
Facility Address2:		Fac Address (Map):	4793 SW SR 121
Facility City:	WORTHINGTON SPRINGS	City (Map):	WORTHINGTON SPRINGS
County:	UNION	County (Map):	UNION
Facility State:	FL	Fac Zip (Map):	32697
Facility Zip:	32697	Latitude (Map):	29.946063111114
Facility Type:	A - Retail Station	Longitude (Map):	-82.4255016944461
Oculus Docs Inventory:	https://erisservice7.ecologeris.com/ErisExt/flo/ocure.ashx?ID=8731602&CAT=11		
Information Portal Fac URL:	http://prodenv.dep.state.fl.us/DepNexus/public/facilitysearch?pagination=true&facility.id=8731602		
Information Portal Doc URL:	http://prodenv.dep.state.fl.us/DepNexus/public/electronic-documents/8731602/facility!search		
Data Source:	STCM Database Reports -Historical Contaminated Facilities List; FDEP-Geospatial Open Data - Petroleum Contamination Monitoring (PCTS) Discharges (Map); STCM Database Reports - Contaminated Facilities List; STCM Database Queries - Petroleum Cleanup Funding CAP To Date Report; STCM Database Queries - Contactors Assigned To Work Orders; Commonly Requested Reports - All Open Discharges.; STCM Public Reports-Tank Facility - Discharge Information; Commonly Requested Reports - All Eligible Discharges.		

Discharge Cleanup Summary

Map Key	Number of Records	Direction	Distance (mi/ft)	Elev/Diff (ft)	Site	DB
---------	-------------------	-----------	------------------	----------------	------	----

Discharge Date:	10/29/1991	Information Source:	
Cleanup Required:	R - CLEANUP REQUIRED	Eligib Indicator:	E - ELIGIBLE
Dschrg Clnup Status:	RA - RA ONGOING	Site Manager:	GILLUM_A
Dschrg Clnup Stat Dt:	4/27/2005	Site Manager End Dt:	
Cleanup Work Stat:			
Tank Office:	PCLP1 - ALACHUA ENVIRONMENTAL PROTECTION DEPARTMENT		

Contaminated Media

Contaminated Drinking Wells: 0
Contaminated Mntring Wells: NO
Contaminated Soil: YES
Contaminated Surface Water: NO
Contaminated Ground Water: NO
Pollutant: B - Unleaded Gas
Other Description:
Gallons Discharged:

Petroleum Cleanup Program Eligibility

Cleanup Program: P - PETROLEUM LIABILITY AND RESTORATION INSURANCE PROGRAM
Eligibility Status: ELIGIBLE
Rank:
Cap Amount:

Task Info

SA Task ID:	15324	SR Soil Treatment:	
SA Cleanup Resp:	RP - RESPONSIBLE PARTY	SR Other Treatment:	
SA Actual Cost:		SR Alt Proc Rec:	
SA Complete Date:	12-19-1995	RAP Task ID:	85843
SA Payment Date:		RAP Clean Resp ID:	-
SR Task ID:	85842	RAP Actual Cost:	
SR Cleanup Resp:	-	RAP Complete Date:	
SR Actual Cost:		RAP Payment Date:	
SR Complete Date:	02-16-2007	RAP Last Ord Appr:	
SR Payment Date:		RA Task ID:	75528
SR Oral Date:		RA Cleanup Resp:	-
SR Written Date:		RA Yrs to Complete:	
SR Soil Removal:	Yes	RA Actual Cost:	
SR Free Prod Rmvl:		Tank Office:	PCLP1 - Alachua County
SR Soil Ton Remove:	6053		
SR Fund Elig Type:	-		
SA Fund Elig Type:	-		
RAP Fund Elig Type:	-		
RA Fund Elig Type:	-		
SR Alternate Procedure Status:			
SR Alt Procedure Status Dt:			
SR Alt Procedure Comment:			
SRC Action Type:	-		
SRC Submit Date:			
SRC Review Date:			
SRC Complete Status:	-		
SRC Comp Status Dt:			
SRC Issue Date:			
SRC Comments:			

Petroleum Cleanup Funding Cap Encumbrance to Date

FCFS: "\$96,627.34 "
LPSPASM: \$0.00
SPASM: \$0.00
NPDES: \$0.00
Utility 1 Time Payments: \$0.00

Map Key	Number of Records	Direction	Distance (mi/ft)	Elev/Diff (ft)	Site	DB
---------	-------------------	-----------	------------------	----------------	------	----

All Wo Ta Co Pos Encumbered: "\$816,126.01 "
Wo Ta Co Pos Exclu from Cap: \$0.00
Ttl Amnt Encumbered to Date: "\$912,753.35 "
Ttl Amnt Encumbered Towar: "\$912,753.35 "

Petroleum Cleanup PCT Facility Score

Related Party ID: 20430
RP Contact: CHARLES BROCK/MICHAEL TARNOW/GLENNIE BENCH
Facility Cleanup Status: ONGO - ONGOING
Bad Address Indicator: N
Rank: 3014

Contract

Contractor: "JIM STIDHAM & ASSOCIATES, INC."
Score: 56
Facility Name: S&S #336
Address: 4793 SW SR 121
City: WORTHINGTON SPRINGS
ZIP: 32697
District: NED
County ID: 63
County: UNION
Rank: 3014

Discharge Info (Map)

Discharge:	6178	Facility Status:	OPEN
Discharge 1:	29-Oct-1991	Staff Assi:	GILLUM_A
Discharge 2:	56	Eligibility:	ELIGIBLE
Discharge 3:	RA	Eligibility 1:	PLIRP
Disch Clea:	27-Apr-2005	Rel Feat:	EXACT
General Cl:	WORK UNDERWAY	Collection:	DPHO
Lat Dd:	29	Collector :	CALTA_H
Lat Mm:	56	Collecti 1:	19-Sep-2003
Lat Ss:		Report Pha:	RAP
Long Dd:	82	Report Sub:	RAP
Long Mm:	25	Report S 1:	06-Jul-2018
Long Ss:			
Tank Offic:	ALACHUA ENVIRONMENTAL PROTECTION DEPARTMENT		
Document Link:	https://prodenv.dep.state.fl.us/DepNexus/public/electronic-documents/8731602/facility!search		

Open Discharges

Program: PLIRP
Eligibility: ELIGIBLE
Elig Letter Sent: 6/7/1993
Discharge Date: 10/29/1991
Score: 56
Facility: S&S #336
Address: 4793 SW SR 121
City: WORTHINGTON SPRINGS
State: FL
Zip: 32697
County ID: 63
County: UNION

AST UST Discharges

Dep Co:	C	Long MM:	25
CU Req:	R	Long SS:	27
Score:	56	Stat Desc:	RA ONGOING

Map Key	Number of Records	Direction	Distance (mi/ft)	Elev/Diff (ft)	Site	DB
Descrip:	CLEANUP REQUIRED				Fac Name: S&S #336	
Discharge Date:	29-Oct-91				Fac Type: A	
Score Date:	22-Jan-10				Type Desc: Retail Station	
Stat Date:	27-Apr-05				Fac Addr: 4793 SW SR 121	
LL Meth:	AGPS				Fac City: WORTHINGTON SPRINGS	
Lat DD:	29				Fac Zip: 32697	
Lat MM:	56				County: 63	
Lat SS:	44				Fac State: OPEN	
Long DD:	82				Fac Phone: 2292461553	
Prg Desc:	PETROLEUM LIABILITY AND RESTORATION INSURANCE PROGRAM					

Eligible Discharges

Program: PLIRP
Current Status: ACTIVE
Discharge Date: 10/29/1991
Score: 56
Facility: S&S #336
Address: 4793 SW SR 121
City: WORTHINGTON SPRINGS
Zip: 32697
County: UNION
Owner: SOUTHWEST GEORGIA OIL CO INC
Owner Address: PO BOX 1510
Owner City: BAINBRIDGE
Owner State: GA
Owner Zip: 39818
Owner Phone: (229)246-1553
Owner Email: CHARLES.BROCK@INLAND-STORES.COM

Historical Contaminated Facilities List

Facility ID:	8731602	Score:	56
Facility Status:	OPEN	Score Effective Dt:	1/22/2010
Facility Type:	A - Retail Station	Score When Ranked:	51
Facility Name:	S&S #336	Rank:	3014
Address1:	4793 SW SR 121	Operator:	DARRYL BOYETT
Address2:		Phone:	(229)246-1553
City:	WORTHINGTON SPRINGS	Section:	29
County Name:	UNION	Township:	06S
County:	63	Range :	19E
District:	NED	Pri Related Party ID:	20430
State :	FL	Primary Rp Role:	ACCOUNT OWNER
Zip5:	32697	Rp Begin Date:	6/1/2015
Zip4:		Rp Name:	SOUTHWEST GEORGIA OIL CO INC
Name Changed:	6/1/2015	Rp Address1:	PO BOX 1510
Addr Changed:	2/24/2006	Rp Address2:	ATTN: STORAGE TANK REGIS
Lat Dd:	29	Rp City:	BAINBRIDGE
Lat Mm:	56	Rp State:	GA
Lat Ss:	45.8272	Rp Zip5:	39818
Long Dd:	82	Rp Zip4:	1510
Long Mm:	25	Contact:	CHARLES BROCK/MICHAEL TARNOW/GLENNIE BENCH
Long Ss:	31.8061	Rp Phone:	(229)246-1553
Feature:		Rp Phone Extension:	132
Method:	AGPS	Rp Bad Addr Ind:	No
Datum:	0		

Contaminated Facilities List

Facility ID:	8731602	Score:	56
Facility Status:	OPEN	Score Effective Dt:	1/22/2010
Facility Type:	A - Retail Station	Score When Ranked:	51
Facility Name:	S&S #336	Rank:	3014
Address1:	4793 SW SR 121	Operator:	DARRYL BOYETT
Address2:		Phone:	(229)246-1553

Map Key	Number of Records	Direction	Distance (mi/ft)	Elev/Diff (ft)	Site	DB
City:	WORTHINGTON SPRINGS				Section: 29	
County Name:	UNION				Township: 06S	
County:	63				Range : 19E	
District:	NED				Pri Related Party ID: 20430	
State :	FL				Primary Rp Role: ACCOUNT OWNER	
Zip5:	32697				Rp Begin Date: 6/1/2015	
Zip4:					Rp Name: SOUTHWEST GEORGIA OIL CO INC	
Name Changed:	6/1/2015				Rp Address1: PO BOX 1510	
Addr Changed:	2/24/2006				Rp Address2: ATTN: STORAGE TANK REGIS	
Lat Dd:	29				Rp City: BAINBRIDGE	
Lat Mm:	56				Rp State: GA	
Lat Ss:	45.8272				Rp Zip5: 39818	
Long Dd:	82				Rp Zip4: 1510	
Long Mm:	25				Contact: CHARLES BROCK/MICHAEL TARNOW/GLENNIE BENCH	
Long Ss:	31.8061				Rp Phone: (229)246-1553	
Feature:					Rp Phone Extension: 132	
Method:	AGPS				Rp Bad Addr Ind: No	
Datum:	0					

8 3 of5 NW 0.25 / 1,295.12 120.34 / 20 S&S #336 4793 SW SR 121 WORTHINGTON SPRINGS FL 32697 DWM CONTAM

Facility ID: 8731602 Contact:

Site ID: 8731602 Phone:

Program Area: Method:

Facility Type: Datum:

Fac Type: Related Party ID:

County ID: 63 Primary RP Role:

Ftc1 Fac Type ID: A RP Begin Date:

Stcm Facility Type: A RP Address1:

District: NED RP Address2:

Site Status: RP City:

Section: 29 RP State:

Township: 06S RP Zip5:

County: Union RP Zip4:

Range: 19E RP Phone:

Rank: RP Extension:

Operator: RP Bad Addr Ind:

Name Changed: RP Name:

Addr Changed: S&S #336

Facility Name: Retail Station

Description: Retail Station

Program Details

Facility Status: Staff Assigned:

Offsite Contam: Priority:

Priority Score: 56 Score Effective Dt:

Project Coordinato: Score When Ranked:

Program Eligible: District:

Ineligible: Datum: 0

Program Area: PETROLEUM Method: AGPS

Site Manager: GILLUM_A Lat DD: 29

Discharge Date: 10/29/1991 Lat MM: 56

Discharge Eligibil: E Lat SS: 44

Eligibility Progrm: PLIRP Long DD: 82

Cleanup Status: OPEN-STCM Long MM: 25

Closure Type: Long SS: 27

Closure Date:

8 4 of5 NW 0.25 / 1,295.12 120.34 / 20 S&S FOOD STORE #36 4793 SW SR 121 WORTHINGTON SPRINGS FL DWM CONTAM

Map Key	Number of Records	Direction	Distance (mi/ft)	Elev/Diff (ft)	Site	DB
---------	-------------------	-----------	------------------	----------------	------	----

32697

Facility ID:	8731602	Contact:	
Site ID:		Phone:	
Program Area:	Petroleum	Method:	
Facility Type:		Datum:	
Fac Type:		Related Party ID:	
County ID:		Primary RP Role:	
Ftc1 Fac Type ID:		RP Begin Date:	
Stcm Facility Type:		RP Address1:	
District:		RP Address2:	
Site Status:		RP City:	
Section:		RP State:	
Township:		RP Zip5:	
County:	UNION	RP Zip4:	
Range:		RP Phone:	
Rank:		RP Extension:	
Operator:		RP Bad Addr Ind:	
Name Changed:		RP Name:	
Addr Changed:			
Facility Name:			
Description:			

Program Details

Facility Status:	WAITING	Staff Assigned:	
Offsite Contam:	Y	Priority:	
Priority Score:	51	Score Effective Dt:	
Project Coordinato:		Score When Ranked:	
Program Eligible:	Y	District:	PCNED
Ineligible:		Datum:	HARN
Program Area:		Method:	DPHO
Site Manager:		Lat DD:	29
Discharge Date:		Lat MM:	56
Discharge Eligibil:		Lat SS:	45.8272
Eligibility Program:		Long DD:	82
Cleanup Status:		Long MM:	25
Closure Type:		Long SS:	31.8061
Closure Date:			

<u>8</u>	5 of 5	NW	0.25 / 1,295.12	120.34 / 20	S&S #336 4793 SW SR 121 WORTHINGTON SPRINGS FL 32697	STCS
----------	--------	----	--------------------	----------------	---	------

Facility ID:	8731602	Clnup Cd (OD):	ONGO
Type:	A - Retail Station	Fac Clnup Stat (OD):	ONGOING
Status:	Open	Clnup Dt (OD):	2001/03/29
Status (OD):	REVIEWED	Status (Map):	REVIEWED
Fac Stat (OD):	OPEN	Contam (Map):	YES
Fac Code (OD):	A	Fac Type (Map):	Retail Station
Facility 1:	Retail Station	Fac Stat (Map):	OPEN
Fac Name (OD):	S&S #336		
Address (OD):	4793 SW SR 121		
City (OD):	WORTHINGTON SPRINGS		
County (OD):	UNION		
Zip5 (OD):	32697		
Name (Map):	S&S #336		
Address (Map):	4793 SW SR 121		
City (Map):	WORTHINGTON SPRINGS		
County (Map):	63		
Zip4 (Map):	0		
Zip5 (Map):	32697		
Address Line 1:	4793 Sw Sr 121		
Address Line 2:			
City:	Worthington Springs		

Map Key	Number of Records	Direction	Distance (mi/ft)	Elev/Diff (ft)	Site	DB
---------	-------------------	-----------	------------------	----------------	------	----

County: UNION
State: FL
Zip: 32697
Report Source: FDEP Geospatial Open Data - Registered Tanks from Storage Tank Contamination Monitoring (STCM) (OD);
 FDEP Geospatial Open Data - Storage Tank Contamination Monitoring (STCM) (Map); Storage Tank Contaminated Facility Name and Address Search

FDEP Storage Tank Monitoring Open Data Details

Object ID:	20770	Map Src:	1994 doqs
X:	-82.4255016944461	Map Scale:	4422
Y:	29.946063111114	Elevation:	
Regulated:	YES	EI Datum:	
Col Meth:	DPHO	EI Resolut:	
Col Name:	CALTA_H	EI Units:	
Col Date:	19-Sep-2003	ALB East:	551778.25
Col Prog:	TANKS-PETROLEUM CONTAMINATION	ALB North:	660862.59
Ver Meth:	DPHO	Loc ID:	11671
Ver Name:	CALTA_H	Lat DD:	29
Ver Prog:	TANKS-PETROLEUM CONTAMINATION	Lat MM:	56
Ver Date:	19-Sep-2003	Lat SS:	
OOIC:	FACILITY	Long DD:	82
Rel Feat:	EXACT	Long MM:	25
Datum:	HARN	Long SS:	
Coord Acc:	4		
Col Aff:	CONTRACTOR		
Ver Aff:	CONTRACTOR		
Direct:			
Documents:	https://prodenv.dep.state.fl.us/DepNexus/public/electronic-documents/8731602/gis-facility!search		

FDEP Open Data - Storage Tank Contamination Monitoring (STCM)

Loc ID:	11671	Rel Feat:	EXACT
Site Type:	Retail Station	EI Datum:	
Contam Ind:		EI Resolut:	
Phone:	2292461553	EI Units:	
Operator:	DARRYL BOYETT	Map Src:	1994 doqs
Next action:	PLACARD 06-JUN-2024	Map Scale:	4422
Fin Respon:		Coord Acc:	4
Office:	NED	Alb East:	551778.25
OOIC:	FACILITY	Alb North:	660862.59
Col Meth:	DPHO	Datum:	HARN
Col Name:	CALTA_H	Elevation:	
Col Date:	9/19/2003	Lat DD:	29
Col Prog:	TANKS-PETROLEUM CONTAMINATION	Lat MM:	56
Ver Meth:	DPHO	Lat SS:	
Ver Name:	CALTA_H	Long DD:	82
Ver Prog:	TANKS-PETROLEUM CONTAMINATION	Long MM:	25
Ver Date:	9/19/2003	Long SS:	
Object ID:	11671		
Col Aff:	CONTRACTOR		
Ver Aff:	CONTRACTOR		
Documents:	https://prodenv.dep.state.fl.us/DepNexus/public/electronic-documents/8731602/gis-facility!search		

Storage Tank Contaminated Facility Name & Address Search Details

Name: S&S #336
 4793 Sw Sr 121
 Worthington Springs, FL 32697
LL Method: DPHO - Autonomous GPS
Account Owner: Southwest Georgia Oil Co Inc
Contact: Darryl Boyett
Phone: 229-246-1553
District: NED
County 1: 63 - Union
Latitude: 29:56:45.8272

Map Key	Number of Records	Direction	Distance (mi/ft)	Elev/Diff (ft)	Site	DB
---------	-------------------	-----------	------------------	----------------	------	----

Longitude: 82:25:31.8061

FDEP - Registered Tanks from Storage Tank Contamination Monitoring (STCM) Details

Tank No: 5
Size: 10000
Content: Unleaded Gas
Installed: 08/01/1988
Placement: UNDER
Status: Removed from Site
Construction:
Piping:
Monitoring:

FDEP - Registered Tanks from Storage Tank Contamination Monitoring (STCM) Details

Tank No: 3
Size: 10000
Content: Unleaded Gas
Installed: 06/01/1983
Placement: UNDER
Status: Removed from Site
Construction:
Piping:
Monitoring:

FDEP - Registered Tanks from Storage Tank Contamination Monitoring (STCM) Details

Tank No: 7
Size: 24000
Content: Vehicular Diesel
Installed: 03/01/2007
Placement: UNDER
Status: In Service
Construction: C - Steel
 I - Double Wall
 L - Compartmented
 M - Spill Containment Bucket
 N - Flow Shut-Off
 O - Tight Fill
Piping: C - Fiberglass
 F - Double Wall
 J - Pressurized Piping System
 K - Dispenser Liners
Monitoring: 2 - Visual Inspect Pipe Sumps
 4 - Visual Inspect Dispenser Liners
 F - Monitor Dbl Wall Tank Space
 H - Mechanical Line Leak Detector
 L - Automatic Tank Gauging - Usts

FDEP - Registered Tanks from Storage Tank Contamination Monitoring (STCM) Details

Tank No: 2
Size: 8000
Content: Unleaded Gas
Installed: 06/01/1983
Placement: UNDER
Status: Removed from Site
Construction:
Piping:
Monitoring:

FDEP - Registered Tanks from Storage Tank Contamination Monitoring (STCM) Details

Map Key	Number of Records	Direction	Distance (mi/ft)	Elev/Diff (ft)	Site	DB
Tank No:	4					
Size:	10000					
Content:	Vehicular Diesel					
Installed:	06/01/1983					
Placement:	UNDER					
Status:	Removed from Site					
Construction:						
Piping:						
Monitoring:						

FDEP - Registered Tanks from Storage Tank Contamination Monitoring (STCM) Details

Tank No:	6
Size:	24000
Content:	Unleaded Gas
Installed:	03/01/2007
Placement:	UNDER
Status:	In Service
Construction:	C - Steel I - Double Wall L - Compartmented M - Spill Containment Bucket N - Flow Shut-Off O - Tight Fill
Piping:	C - Fiberglass F - Double Wall J - Pressurized Piping System K - Dispenser Liners
Monitoring:	2 - Visual Inspect Pipe Sumps 4 - Visual Inspect Dispenser Liners F - Monitor Dbl Wall Tank Space H - Mechanical Line Leak Detector L - Automatic Tank Gauging - Usts

FDEP - Registered Tanks from Storage Tank Contamination Monitoring (STCM) Details

Tank No:	1
Size:	2000
Content:	Kerosene
Installed:	06/01/1983
Placement:	UNDER
Status:	Removed from Site
Construction:	
Piping:	
Monitoring:	

9	1 of 8	NNW	0.30 / 1,601.84	123.83 / 24	HANDY WAY FOOD STORE #3237 SR 18 & SR 121 LAKE BUTLER FL 32054	LST
-------------------	--------	-----	--------------------	----------------	--	-----

Facility ID:	8517158	Facility Status:	CLOSED
Facility Name:	HANDY WAY FOOD STORE #3237	Facility ID (Map):	8517158
Facility Address:	SR 18 & SR 121	Fac Name (Map):	HANDY WAY FOOD STORE #3237
Facility Address2:		Fac Address (Map):	SR 18 & SR 121
Facility City:	LAKE BUTLER	City (Map):	LAKE BUTLER
County:	UNION	County (Map):	UNION
Facility State:	FL	Fac Zip (Map):	32054
Facility Zip:	32054	Latitude (Map):	29.946742000003
Facility Type:	A - Retail Station	Longitude (Map):	-82.4249420000019
Oculus Docs Inventory:	https://eriservice7.ecologeris.com/ErisExt/flo/ocure.ashx?ID=8517158&CAT=11		
Information Portal Fac URL:	http://prodenv.dep.state.fl.us/DepNexus/public/facilitysearch?pagination=true&facility.id=8517158		
Information Portal Doc URL:	http://prodenv.dep.state.fl.us/DepNexus/public/electronic-documents/8517158/facility!search		
Data Source:	STCM Database Reports -Historical Contaminated Facilities List; FDEP-Geospatial Open Data - Petroleum Contamination Monitoring (PCTS) Discharges (Map); STCM Database Queries - Petroleum Cleanup Funding CAP To Date Report; STCM Public Reports-Tank Facility - Discharge Information; Commonly Requested Reports - All Eligible Discharges.		

Map Key	Number of Records	Direction	Distance (mi/ft)	Elev/Diff (ft)	Site	DB
---------	-------------------	-----------	------------------	----------------	------	----

Discharge Cleanup Summary

Discharge Date:	9/28/1987	Information Source:	
Cleanup Required:	R - CLEANUP REQUIRED	Eligib Indicator:	E - ELIGIBLE
Dschrg Clnup Status:	SRCR - SRCR COMPLETE	Site Manager:	ALLEN_TK
Dschrg Clnup Stat Dt:	11/19/2014	Site Manager End Dt:	11/19/2014
Cleanup Work Stat:			
Tank Office:	PCTM6 - PETROLEUM CLEANUP TEAM 6		

Contaminated Media

Contaminated Drinking Wells:	0
Contaminated Mntring Wells:	YES
Contaminated Soil:	NO
Contaminated Surface Water:	NO
Contaminated Ground Water:	NO
Pollutant:	Y - Unknown/Not Reported
Other Description:	
Gallons Discharged:	

Petroleum Cleanup Program Eligibility

Cleanup Program:	E - EARLY DETECTION INCENTIVE
Eligibility Status:	ELIGIBLE
Rank:	
Cap Amount:	

Task Info

SA Task ID:	15338	SR Soil Treatment:	
SA Cleanup Resp:	RP - RESPONSIBLE PARTY	SR Other Treatment:	
SA Actual Cost:		SR Alt Proc Rec:	
SA Complete Date:	01-28-1994	RAP Task ID:	71236
SA Payment Date:		RAP Clean Resp ID:	-
SR Task ID:	15337	RAP Actual Cost:	
SR Cleanup Resp:	RP - RESPONSIBLE PARTY	RAP Complete Date:	
SR Actual Cost:	\$156,638.34	RAP Payment Date:	
SR Complete Date:	10-01-1992	RAP Last Ord Appr:	
SR Payment Date:	08-27-1993	RA Task ID:	75804
SR Oral Date:		RA Cleanup Resp:	-
SR Written Date:		RA Yrs to Complete:	0
SR Soil Removal:	Yes	RA Actual Cost:	
SR Free Prod Rmvl:		Tank Office:	PCTM6 - Team 6
SR Soil Ton Remove:	1577		
SR Fund Elig Type:	-		
SA Fund Elig Type:	-		
RAP Fund Elig Type:	-		
RA Fund Elig Type:	-		
SR Alternate Procedure Status:			
SR Alt Procedure Status Dt:			
SR Alt Procedure Comment:			
SRC Action Type:	SRCR - SITE REHABILITATION COMPLETION REPORT		
SRC Submit Date:	8/5/2014		
SRC Review Date:	08-06-2014		
SRC Complete Status:	A - APPROVED		
SRC Comp Status Dt:	08-13-2014		
SRC Issue Date:	11-19-2014		
SRC Comments:	EXCAVATED BY FORTIS		

Discharge Cleanup Summary

Discharge Date:	6/26/1992	Information Source:	
------------------------	-----------	----------------------------	--

Map Key	Number of Records	Direction	Distance (mi/ft)	Elev/Diff (ft)	Site	DB
---------	-------------------	-----------	------------------	----------------	------	----

Cleanup Required:	R - CLEANUP REQUIRED				Eligib Indicator:	E - ELIGIBLE
Dschrg Clnup Status:	SRCR - SRCR COMPLETE				Site Manager:	ALLEN_TK
Dschrg Clnup Stat Dt:	11/19/2014				Site Manager End Dt:	11/19/2014
Cleanup Work Stat:						
Tank Office:	PCTM6 - PETROLEUM CLEANUP TEAM 6					

Contaminated Media

Contaminated Drinking Wells:
Contaminated Mntring Wells:
Contaminated Soil:
Contaminated Surface Water:
Contaminated Ground Water:
Pollutant: D - Vehicular Diesel
Other Description:
Gallons Discharged:

Petroleum Cleanup Program Eligibility

Cleanup Program: A - ABANDONED TANK RESTORATION PROGRAM
Eligibility Status: ELIGIBLE
Rank:
Cap Amount:

Task Info

SA Task ID:	71237	SR Soil Treatment:	
SA Cleanup Resp:	-	SR Other Treatment:	
SA Actual Cost:		SR Alt Proc Rec:	
SA Complete Date:		RAP Task ID:	71238
SA Payment Date:		RAP Clean Resp ID:	-
SR Task ID:		RAP Actual Cost:	
SR Cleanup Resp:	-	RAP Complete Date:	
SR Actual Cost:		RAP Payment Date:	
SR Complete Date:		RAP Last Ord Appr:	
SR Payment Date:		RA Task ID:	89467
SR Oral Date:		RA Cleanup Resp:	-
SR Written Date:		RA Yrs to Complete:	0
SR Soil Removal:		RA Actual Cost:	
SR Free Prod Rmvl:		Tank Office:	PCTM6 - Team 6
SR Soil Ton Remove:			
SR Fund Elig Type:	-		
SA Fund Elig Type:	-		
RAP Fund Elig Type:	-		
RA Fund Elig Type:	-		
SR Alternate Procedure Status:			
SR Alt Procedure Status Dt:			
SR Alt Procedure Comment:			
SRC Action Type:	SRCR - SITE REHABILITATION COMPLETION REPORT		
SRC Submit Date:	8/5/2014		
SRC Review Date:	08-06-2014		
SRC Complete Status:	A - APPROVED		
SRC Comp Status Dt:	08-13-2014		
SRC Issue Date:	11-19-2014		
SRC Comments:	NAM BY TERRA-COM		

Petroleum Cleanup Funding Cap Encumbrance to Date

FCFS:	"\$338,537.77 "
LPSPASM:	\$0.00
SPASM:	\$0.00
NPDES:	\$0.00
Utility 1 Time Payments:	\$0.00
All Wo Ta Co Pos Encumbered:	"\$315,554.56 "

Map Key	Number of Records	Direction	Distance (mi/ft)	Elev/Diff (ft)	Site	DB
Wo Ta Co Pos Exclu from Cap:			\$0.00			
Ttl Amnt Encumbered to Date:			"\$654,092.33 "			
Ttl Amnt Encumbered Towar:			"\$654,092.33 "			

Petroleum Cleanup PCT Facility Score

Related Party ID: 14551
RP Contact: HARRY MIDDLETON
Facility Cleanup Status: CMPL - COMPLETED
Bad Address Indicator: N
Rank: 3014

Discharge Info (Map)

Discharge:	6185	Facility Status:	CLOSED
Discharge 1:	28-Sep-1987	Staff Assi:	
Discharge 2:	55	Eligibility:	ELIGIBLE
Discharge 3:	SRCR	Eligibility 1:	EDI
Disch Clea:	19-Nov-2014	Rel Feat:	EXACT
General Cl:	CLOSURE	Collection:	DPHO
Lat Dd:	29	Collector :	BACHMANN_J
Lat Mm:	56	Collecti 1:	06-Apr-2009
Lat Ss:		Report Pha:	COMPLETED
Long Dd:	82	Report Sub:	COMPLETED
Long Mm:	25	Report S 1:	19-Nov-2014
Long Ss:			
Tank Offic:	PETROLEUM CLEANUP TEAM 6		
Document Link:	https://prodenv.dep.state.fl.us/DepNexus/public/electronic-documents/8517158/facility!search		

Discharge Info (Map)

Discharge:	6184	Facility Status:	CLOSED
Discharge 1:	26-Jun-1992	Staff Assi:	
Discharge 2:	55	Eligibility:	ELIGIBLE
Discharge 3:	SRCR	Eligibility 1:	ATRP
Disch Clea:	19-Nov-2014	Rel Feat:	EXACT
General Cl:	CLOSURE	Collection:	DPHO
Lat Dd:	29	Collector :	BACHMANN_J
Lat Mm:	56	Collecti 1:	06-Apr-2009
Lat Ss:		Report Pha:	COMPLETED
Long Dd:	82	Report Sub:	COMPLETED
Long Mm:	25	Report S 1:	19-Nov-2014
Long Ss:			
Tank Offic:	PETROLEUM CLEANUP TEAM 6		
Document Link:	https://prodenv.dep.state.fl.us/DepNexus/public/electronic-documents/8517158/facility!search		

AST UST Discharges

Dep Co:	P	Long MM:	25
CU Req:	R	Long SS:	25
Score:	55	Stat Desc:	SRCR COMPLETE
Descrip:	CLEANUP REQUIRED	Fac Name:	HANDY WAY FOOD STORE #3237
Discharge Date:	28-Sep-87	Fac Type:	A
Score Date:	14-Jun-13	Type Desc:	Retail Station
Stat Date:	19-Nov-14	Fac Addr:	SR 18 & SR 121
LL Meth:	UNVR	Fac City:	LAKE BUTLER
Lat DD:	29	Fac Zip:	32054
Lat MM:	55	County:	63
Lat SS:	50	Fac State:	CLOSED
Long DD:	82	Fac Phone:	9046981280
Prg Desc:	EARLY DETECTION INCENTIVE		

AST UST Discharges

Map Key	Number of Records	Direction	Distance (mi/ft)	Elev/Diff (ft)	Site	DB
Dep Co:	P			Long MM:	25	
CU Req:	R			Long SS:	25	
Score:	55			Stat Desc:	SRCR COMPLETE	
Descrip:	CLEANUP REQUIRED			Fac Name:	HANDY WAY FOOD STORE #3237	
Discharge Date:	26-Jun-92			Fac Type:	A	
Score Date:	14-Jun-13			Type Desc:	Retail Station	
Stat Date:	19-Nov-14			Fac Addr:	SR 18 & SR 121	
LL Meth:	UNVR			Fac City:	LAKE BUTLER	
Lat DD:	29			Fac Zip:	32054	
Lat MM:	55			County:	63	
Lat SS:	50			Fac State:	CLOSED	
Long DD:	82			Fac Phone:	9046981280	
Prg Desc:	ABANDONED TANK RESTORATION PROGRAM					

Eligible Discharges

Program: ATRP
Current Status: CLOSED
Discharge Date: 6/26/1992
Score: 55
Facility: HANDY WAY FOOD STORE #3237
Address: SR 18 & SR 121
City: LAKE BUTLER
Zip: 32054
County: UNION
Owner: MILLER ENTERPRISES INC
Owner Address: PO BOX 535
Owner City: CRESCENT CITY
Owner State: FL
Owner Zip: 32112
Owner Phone: (904)698-3200
Owner Email:

Eligible Discharges

Program: EDI
Current Status: CLOSED
Discharge Date: 9/28/1987
Score: 55
Facility: HANDY WAY FOOD STORE #3237
Address: SR 18 & SR 121
City: LAKE BUTLER
Zip: 32054
County: UNION
Owner: MILLER ENTERPRISES INC
Owner Address: PO BOX 535
Owner City: CRESCENT CITY
Owner State: FL
Owner Zip: 32112
Owner Phone: (904)698-3200
Owner Email:

Historical Contaminated Facilities List

Facility ID:	8517158	Score:	55
Facility Status:	CLOSED	Score Effective Dt:	4/21/2008
Facility Type:	A - Retail Station	Score When Ranked:	51
Facility Name:	HANDY WAY FOOD STORE #3237	Rank:	3014
Address1:	SR 18 & SR 121	Operator:	DAVE SANDERS
Address2:		Phone:	(904)698-1280
City:	LAKE BUTLER	Section:	20
County Name:	UNION	Township:	6
County:	63	Range :	19
District:	NED	Pri Related Party ID:	14551

Map Key	Number of Records	Direction	Distance (mi/ft)	Elev/Diff (ft)	Site	DB
State :	FL				Primary Rp Role:	ACCOUNT OWNER
Zip5:	32054				Rp Begin Date:	7/1/1985
Zip4:	9323				Rp Name:	MILLER ENTERPRISES INC
Name Changed:					Rp Address1:	PO BOX 535
Addr Changed:					Rp Address2:	
Lat Dd:	29				Rp City:	CRESCENT CITY
Lat Mm:	56				Rp State:	FL
Lat Ss:	48.2712				Rp Zip5:	32112
Long Dd:	82				Rp Zip4:	535
Long Mm:	25				Contact:	HARRY MIDDLETON
Long Ss:	29.7912				Rp Phone:	(904)698-3200
Feature:					Rp Phone Extension:	
Method:	UNVR				Rp Bad Addr Ind:	No
Datum:	0					

<u>9</u>	2 of8	NNW	0.30 / 1,601.84	123.83 / 24	HANDY WAY FOOD STORE #3237 SR 18 & SR 121 LAKE BUTLER FL 32054	DEL CONTAM SITE
Prgm Site ID:	8517158				Record Date:	30-SEP-2013
Remedi Status:	ACTIVE				County:	UNION
Priority Score:	55				Method:	DPHO
Program Area:	Petroleum				Datum:	HARN
Program Eligible:	Y				Lat DD:	29
Ineligible:					Lat MM:	56
Offsite Contam:	U				Lat SS:	48.2712
Dt Known Offsite:					Long DD:	82
Proj Manager:	ALLEN_TK				Long MM:	25
Office District:	PCTM6				Long SS:	29.7912
Original Source:	CS					
Record Date:	30-SEP-2013					

<u>9</u>	3 of8	NNW	0.30 / 1,601.84	123.83 / 24	HANDY WAY FOOD STORE #3237 SR 18 & SR 121 LAKE BUTLER FL 32054	DEL CONTAM SITE
Prgm Site ID:	8517158				Record Date:	
Remedi Status:	WAITING				County:	UNION
Priority Score:	55				Method:	DPHO
Program Area:	Petroleum				Datum:	HARN
Program Eligible:	Y				Lat DD:	29
Ineligible:					Lat MM:	56
Offsite Contam:	U				Lat SS:	48.2712
Dt Known Offsite:					Long DD:	82
Proj Manager:					Long MM:	25
Office District:	PCNED				Long SS:	29.7912
Original Source:	CS					
Record Date:	31-MAR-2015					

<u>9</u>	4 of8	NNW	0.30 / 1,601.84	123.83 / 24	HANDY WAY FOOD STORE #3237 SR 18 & SR 121 LAKE BUTLER FL 32054	DWM CONTAM
Facility ID:	8517158				Contact:	
Site ID:					Phone:	
Program Area:	Petroleum				Method:	
Facility Type:					Datum:	
Fac Type:					Related Party ID:	
County ID:					Primary RP Role:	
Ftc1 Fac Type ID:					RP Begin Date:	
Stcm Facility Type:					RP Address1:	
District:					RP Address2:	
Site Status:					RP City:	
Section:					RP State:	

Map Key	Number of Records	Direction	Distance (mi/ft)	Elev/Diff (ft)	Site	DB
Township:					RP Zip5:	
County:	UNION				RP Zip4:	
Range:					RP Phone:	
Rank:					RP Extension:	
Operator:					RP Bad Addr Ind:	
Name Changed:					RP Name:	
Addr Changed:						
Facility Name:						
Description:						

Program Details

Facility Status:	WAITING	Staff Assigned:	
Offsite Contam:	U	Priority:	
Priority Score:	55	Score Effective Dt:	
Project Coordinato:		Score When Ranked:	
Program Eligible:	Y	District:	PCNED
Ineligible:		Datum:	HARN
Program Area:		Method:	DPHO
Site Manager:		Lat DD:	29
Discharge Date:		Lat MM:	56
Discharge Eligibil:		Lat SS:	48.2712
Eligibility Progrm:		Long DD:	82
Cleanup Status:		Long MM:	25
Closure Type:		Long SS:	29.7912
Closure Date:			

9 5 of 8 **NNW** 0.30 / 1,601.84 123.83 / 24 **HANDY WAY FOOD STORE #3237**
SR 18 & SR 121 **STCS**
LAKE BUTLER FL 32054

Facility ID:	8517158	Clnup Cd (OD):	CMPL
Type:	A - Retail Station	Fac Clnup Stat (OD):	COMPLETED
Status:	Closed	Clnup Dt (OD):	2017/06/07
Status (OD):	REVIEWED	Status (Map):	REVIEWED
Fac Stat (OD):	CLOSED	Contam (Map):	
Fac Code (OD):	A	Fac Type (Map):	Retail Station
Facility 1:	Retail Station	Fac Stat (Map):	CLOSED
Fac Name (OD):	HANDY WAY FOOD STORE #3237		
Address (OD):	SR 18 & SR 121		
City (OD):	LAKE BUTLER		
County (OD):	UNION		
Zip5 (OD):	32054		
Name (Map):	HANDY WAY FOOD STORE #3237		
Address (Map):	SR 18 & SR 121		
City (Map):	LAKE BUTLER		
County (Map):	63		
Zip4 (Map):	9323		
Zip5 (Map):	32054		
Address Line 1:	Sr 18 & Sr 121		
Address Line 2:			
City:	Lake Butler		
County:	UNION		
State:	FL		
Zip:	32054- 9323		
Report Source:	FDEP Geospatial Open Data - Registered Tanks from Storage Tank Contamination Monitoring (STCM) (OD); FDEP Geospatial Open Data - Storage Tank Contamination Monitoring (STCM) (Map); Storage Tank Contaminated Facility Name and Address Search		

FDEP Storage Tank Monitoring Open Data Details

Object ID:	8192	Map Src:	2004 DOQQs
X:	-82.4249420000019	Map Scale:	10
Y:	29.9467420000003	Elevation:	
Regulated:	NO	EI Datum:	
Col Meth:	DPHO	EI Resolut:	

Map Key	Number of Records	Direction	Distance (mi/ft)	Elev/Diff (ft)	Site	DB
Col Name:	BACHMANN_J			EI Units:		
Col Date:	06-Apr-2009			ALB East:	551831.24	
Col Prog:	TANKS-PETROLEUM CONTAMINATION			ALB North:	660938.63	
Ver Meth:	DPHO			Loc ID:	11687	
Ver Name:	BACHMANN_J			Lat DD:	29	
Ver Prog:	TANKS-PETROLEUM CONTAMINATION			Lat MM:	56	
Ver Date:	06-Apr-2009			Lat SS:		
OOIC:	FACILITY			Long DD:	82	
Rel Feat:	EXACT			Long MM:	25	
Datum:	HARN			Long SS:		
Coord Acc:	4					
Col Aff:	DEPARTMENT OF ENVIRONMENTAL PROTECTION					
Ver Aff:	DEPARTMENT OF ENVIRONMENTAL PROTECTION					
Direct:						
Documents:	https://prodenv.dep.state.fl.us/DepNexus/public/electronic-documents/8517158/gis-facility!search					

FDEP Open Data - Storage Tank Contamination Monitoring (STCM)

Loc ID:	11687	Rel Feat:	EXACT
Site Type:	Retail Station	EI Datum:	
Contam Ind:		EI Resolut:	
Phone:	9046981280	EI Units:	
Operator:	DAVE SANDERS	Map Src:	2004 DOQQs
Next action:		Map Scale:	10
Fin Respon:		Coord Acc:	4
Office:	NED	Alb East:	551831.24
OOIC:	FACILITY	Alb North:	660938.63
Col Meth:	DPHO	Datum:	HARN
Col Name:	BACHMANN_J	Elevation:	
Col Date:	4/6/2009	Lat DD:	29
Col Prog:	TANKS-PETROLEUM CONTAMINATION	Lat MM:	56
Ver Meth:	DPHO	Lat SS:	
Ver Name:	BACHMANN_J	Long DD:	82
Ver Prog:	TANKS-PETROLEUM CONTAMINATION	Long MM:	25
Ver Date:	4/6/2009	Long SS:	
Object ID:	11687		
Col Aff:	DEPARTMENT OF ENVIRONMENTAL PROTECTION		
Ver Aff:	DEPARTMENT OF ENVIRONMENTAL PROTECTION		
Documents:	https://prodenv.dep.state.fl.us/DepNexus/public/electronic-documents/8517158/gis-facility!search		

Storage Tank Contaminated Facility Name & Address Search Details

Name:	Handy Way Food Store #3237 Sr 18 & Sr 121 Lake Butler, FL 32054- 9323
LL Method:	DPHO - Unverified
Account Owner:	Miller Enterprises Inc
Contact:	Dave Sanders
Phone:	904-698-1280
District:	NED
County 1:	63 - Union
Latitude:	29:56:48.2712
Longitude:	82:25:29.7912

FDEP - Registered Tanks from Storage Tank Contamination Monitoring (STCM) Details

Tank No:	2
Size:	10000
Content:	Unleaded Gas
Installed:	08/01/1981
Placement:	UNDER
Status:	Removed from Site
Construction:	
Piping:	
Monitoring:	

FDEP - Registered Tanks from Storage Tank Contamination Monitoring (STCM) Details

Tank No: 3
Size: 10000
Content: Vehicular Diesel
Installed: 08/01/1981
Placement: UNDER
Status: Removed from Site
Construction:
Piping:
Monitoring:

FDEP - Registered Tanks from Storage Tank Contamination Monitoring (STCM) Details

Tank No: 4
Size: 3000
Content: Other Non Regulated
Installed: 08/01/1981
Placement: UNDER
Status: Removed from Site
Construction:
Piping:
Monitoring:

FDEP - Registered Tanks from Storage Tank Contamination Monitoring (STCM) Details

Tank No: 1
Size: 10000
Content: Leaded Gas
Installed: 08/01/1981
Placement: UNDER
Status: Removed from Site
Construction:
Piping:
Monitoring:

FDEP - Registered Tanks from Storage Tank Contamination Monitoring (STCM) Details

Tank No: 6
Size: 2000
Content: Unknown/Not Reported
Installed:
Placement: UNDER
Status: Removed from Site
Construction:
Piping:
Monitoring:

FDEP - Registered Tanks from Storage Tank Contamination Monitoring (STCM) Details

Tank No: 5
Size: 8000
Content: Unknown/Not Reported
Installed:
Placement: UNDER
Status: Closed In Place
Construction:
Piping:
Monitoring:

FDEP - Registered Tanks from Storage Tank Contamination Monitoring (STCM) Details

Map Key	Number of Records	Direction	Distance (mi/ft)	Elev/Diff (ft)	Site	DB
Tank No:	8					
Size:	2000					
Content:	Unknown/Not Reported					
Installed:						
Placement:	UNDER					
Status:	Closed In Place					
Construction:						
Piping:						
Monitoring:						

FDEP - Registered Tanks from Storage Tank Contamination Monitoring (STCM) Details

Tank No:	7
Size:	2000
Content:	Unknown/Not Reported
Installed:	
Placement:	UNDER
Status:	Closed In Place
Construction:	
Piping:	
Monitoring:	

9	6 of 8	NNW	0.30 / 1,601.84	123.83 / 24	UNION 76-BROWN'S INC SR 121 & 18 WORTHINGTON SPRINGS FL 32697	STCS
-------------------	--------	-----	--------------------	----------------	--	------

Facility ID:	8735307	Clnup Cd (OD):	
Type:	A - Retail Station	Fac Clnup Stat (OD):	
Status:	Closed	Clnup Dt (OD):	
Status (OD):	REVIEWED	Status (Map):	REVIEWED
Fac Stat (OD):	CLOSED	Contam (Map):	
Fac Code (OD):	A	Fac Type (Map):	Retail Station
Facility 1:	Retail Station	Fac Stat (Map):	CLOSED
Fac Name (OD):	UNION 76-BROWN'S INC		
Address (OD):	SR 121 & 18		
City (OD):	WORTHINGTON SPRINGS		
County (OD):	UNION		
Zip5 (OD):	32697		
Name (Map):	UNION 76-BROWN'S INC		
Address (Map):	SR 121 & 18		
City (Map):	WORTHINGTON SPRINGS		
County (Map):	63		
Zip4 (Map):	0		
Zip5 (Map):	32697		
Address Line 1:	Sr 121 & 18		
Address Line 2:			
City:	Worthington Springs		
County:	UNION		
State:	FL		
Zip:	32697		
Report Source:	FDEP Geospatial Open Data - Registered Tanks from Storage Tank Contamination Monitoring (STCM) (OD); FDEP Geospatial Open Data - Storage Tank Contamination Monitoring (STCM) (Map); Storage Tank Contaminated Facility Name and Address Search		

FDEP Storage Tank Monitoring Open Data Details

Object ID:	24824	Map Src:	1999 doqs
X:	-82.4232036111131	Map Scale:	4956
Y:	29.9318072777814	Elevation:	
Regulated:	NO	EI Datum:	
Col Meth:	DPHO	EI Resolut:	
Col Name:	CALTA_H	EI Units:	
Col Date:	28-Jan-2004	ALB East:	552020.5
Col Prog:	TANKS-PETROLEUM CONTAMINATION	ALB North:	659282.54
Ver Meth:	DPHO	Loc ID:	11665

Map Key	Number of Records	Direction	Distance (mi/ft)	Elev/Diff (ft)	Site	DB
Ver Name:	CALTA_H			Lat DD:	29	
Ver Prog:	TANKS-PETROLEUM CONTAMINATION			Lat MM:	55	
Ver Date:	28-Jan-2004			Lat SS:		
OOIC:	FACILITY			Long DD:	82	
Rel Feat:	VICIN			Long MM:	25	
Datum:	HARN			Long SS:		
Coord Acc:	3					
Col Aff:	FLORIDA DEPARTMENT OF ENVIRONMENTAL PROTECTION					
Ver Aff:	FLORIDA DEPARTMENT OF ENVIRONMENTAL PROTECTION					
Direct:						
Documents:	https://prodenv.dep.state.fl.us/DepNexus/public/electronic-documents/8735307/gis-facility!search					

FDEP Open Data - Storage Tank Contamination Monitoring (STCM)

Loc ID:	11665	Rel Feat:	VICIN
Site Type:	Retail Station	EI Datum:	
Contam Ind:		EI Resolut:	
Phone:	9044621041	EI Units:	
Operator:	JAMES, DON	Map Src:	1999 doqs
Next action:		Map Scale:	4956
Fin Respon:		Coord Acc:	3
Office:	NED	Alb East:	552020.5
OOIC:	FACILITY	Alb North:	659282.54
Col Meth:	DPHO	Datum:	HARN
Col Name:	CALTA_H	Elevation:	
Col Date:	1/28/2004	Lat DD:	29
Col Prog:	TANKS-PETROLEUM CONTAMINATION	Lat MM:	55
Ver Meth:	DPHO	Lat SS:	
Ver Name:	CALTA_H	Long DD:	82
Ver Prog:	TANKS-PETROLEUM CONTAMINATION	Long MM:	25
Ver Date:	1/28/2004	Long SS:	
Object ID:	11665		
Col Aff:	FLORIDA DEPARTMENT OF ENVIRONMENTAL PROTECTION		
Ver Aff:	FLORIDA DEPARTMENT OF ENVIRONMENTAL PROTECTION		
Documents:	https://prodenv.dep.state.fl.us/DepNexus/public/electronic-documents/8735307/gis-facility!search		

Storage Tank Contaminated Facility Name & Address Search Details

Name:	Union 76-Brown'S Inc Sr 121 & 18 Worthington Springs, FL 32697
LL Method:	DPHO - Unverified
Account Owner:	First National Bank
Contact:	James, Don
Phone:	904-462-1041
District:	NED
County 1:	63 - Union
Latitude:	29:55:54.5062
Longitude:	82:25:23.5330

FDEP - Registered Tanks from Storage Tank Contamination Monitoring (STCM) Details

Tank No:	2
Size:	6000
Content:	Vehicular Diesel
Installed:	08/01/1987
Placement:	UNDER
Status:	Removed from Site
Construction:	
Piping:	
Monitoring:	

FDEP - Registered Tanks from Storage Tank Contamination Monitoring (STCM) Details

Map Key	Number of Records	Direction	Distance (mi/ft)	Elev/Diff (ft)	Site	DB
Tank No:	3					
Size:	5000					
Content:	Unleaded Gas					
Installed:	08/01/1987					
Placement:	UNDER					
Status:	Removed from Site					
Construction:						
Piping:						
Monitoring:						

FDEP - Registered Tanks from Storage Tank Contamination Monitoring (STCM) Details

Tank No:	4
Size:	5000
Content:	Unleaded Gas
Installed:	08/01/1987
Placement:	UNDER
Status:	Removed from Site
Construction:	
Piping:	
Monitoring:	

FDEP - Registered Tanks from Storage Tank Contamination Monitoring (STCM) Details

Tank No:	5
Size:	5000
Content:	Leaded Gas
Installed:	08/01/1987
Placement:	UNDER
Status:	Removed from Site
Construction:	
Piping:	
Monitoring:	

FDEP - Registered Tanks from Storage Tank Contamination Monitoring (STCM) Details

Tank No:	1
Size:	6000
Content:	Vehicular Diesel
Installed:	08/01/1987
Placement:	UNDER
Status:	Removed from Site
Construction:	
Piping:	
Monitoring:	

<u>9</u>	7 of 8	NNW	0.30 / 1,601.84	123.83 / 24	ROSCOE SEAY SR 121 & CR 18 WORTHINGTON SPRINGS FL 32697	STCS
Facility ID:	9201031	Clnup Cd (OD):				
Type:	C - Fuel User/Non-Retail	Fac Clnup Stat (OD):				
Status:	Closed	Clnup Dt (OD):				
Status (OD):	REVIEWED	Status (Map):		REVIEWED		
Fac Stat (OD):	CLOSED	Contam (Map):				
Fac Code (OD):	C	Fac Type (Map):		Fuel user/Non-retail		
Facility 1:	Fuel user/Non-retail	Fac Stat (Map):		CLOSED		
Fac Name (OD):	ROSCOE SEAY					
Address (OD):	SR 121 & CR 18					
City (OD):	WORTHINGTON SPRINGS					
County (OD):	UNION					
Zip5 (OD):	32697					
Name (Map):	ROSCOE SEAY					
Address (Map):	SR 121 & CR 18					

Map Key	Number of Records	Direction	Distance (mi/ft)	Elev/Diff (ft)	Site	DB
City (Map):			WORTHINGTON SPRINGS			
County (Map):	63					
Zip4 (Map):	0					
Zip5 (Map):	32697					
Address Line 1:			Sr 121 & Cr 18			
Address Line 2:						
City:			Worthington Springs			
County:			UNION			
State:			FL			
Zip:	32697					
Report Source:			FDEP Geospatial Open Data - Registered Tanks from Storage Tank Contamination Monitoring (STCM) (OD); FDEP Geospatial Open Data - Storage Tank Contamination Monitoring (STCM) (Map); Storage Tank Contaminated Facility Name and Address Search			

FDEP Storage Tank Monitoring Open Data Details

Object ID:	41721	Map Src:	2004 DOQQs
X:	-82.4253108333352	Map Scale:	10
Y:	29.9452940000034	Elevation:	
Regulated:	NO	El Datum:	
Col Meth:	DPHO	El Resolut:	
Col Name:	CARPENTER_K	El Units:	
Col Date:	29-Apr-2010	ALB East:	551797.74
Col Prog:	TANKS-PETROLEUM CONTAMINATION	ALB North:	660777.4500000001
Ver Meth:	DPHO	Loc ID:	11649
Ver Name:	CARPENTER_K	Lat DD:	29
Ver Prog:	TANKS-PETROLEUM CONTAMINATION	Lat MM:	56
Ver Date:	29-Apr-2010	Lat SS:	
OOIC:	FACILITY	Long DD:	82
Rel Feat:	EXACT	Long MM:	25
Datum:	HARN	Long SS:	
Coord Acc:	4		
Col Aff:	YORK STB		
Ver Aff:	YORK STB		
Direct:			
Documents:	https://prodenv.dep.state.fl.us/DepNexus/public/electronic-documents/9201031/gis-facility!search		

FDEP Open Data - Storage Tank Contamination Monitoring (STCM)

Loc ID:	11649	Rel Feat:	EXACT
Site Type:	Fuel user/Non-retail	El Datum:	
Contam Ind:		El Resolut:	
Phone:		El Units:	
Operator:	SEAY, DOROTHY	Map Src:	2004 DOQQs
Next action:		Map Scale:	10
Fin Respon:		Coord Acc:	4
Office:	NED	Alb East:	551797.74
OOIC:	FACILITY	Alb North:	660777.4500000001
Col Meth:	DPHO	Datum:	HARN
Col Name:	CARPENTER_K	Elevation:	
Col Date:	4/29/2010	Lat DD:	29
Col Prog:	TANKS-PETROLEUM CONTAMINATION	Lat MM:	56
Ver Meth:	DPHO	Lat SS:	
Ver Name:	CARPENTER_K	Long DD:	82
Ver Prog:	TANKS-PETROLEUM CONTAMINATION	Long MM:	25
Ver Date:	4/29/2010	Long SS:	
Object ID:	11649		
Col Aff:	YORK STB		
Ver Aff:	YORK STB		
Documents:	https://prodenv.dep.state.fl.us/DepNexus/public/electronic-documents/9201031/gis-facility!search		

Storage Tank Contaminated Facility Name & Address Search Details

Name:	Roscoe Seay Sr 121 & Cr 18 Worthington Springs, FL 32697
--------------	--

Map Key	Number of Records	Direction	Distance (mi/ft)	Elev/Diff (ft)	Site	DB
LL Method:		DPHO - Autonomous GPS				
Account Owner:		Seay Roscoe				
Contact:		Seay, Dorothy				
Phone:						
District:		NED				
County 1:		63 - Union				
Latitude:		29:56:43.0584				
Longitude:		82:25:31.1190				

FDEP - Registered Tanks from Storage Tank Contamination Monitoring (STCM) Details

Tank No: 1
Size: 12000
Content: Vehicular Diesel
Installed:
Placement: ABOVE
Status: Removed from Site
Construction:
Piping:
Monitoring:

<u>9</u>	8 of 8	NNW	0.30 / 1,601.84	123.83 / 24	HANDY WAY FOOD STORE #3237 SR 18 & SR 121 LAKE BUTLER FL 32054	DWM CONTAM
----------	--------	-----	--------------------	----------------	--	------------

Facility ID:	8517158	Contact:	
Site ID:	8517158	Phone:	
Program Area:		Method:	
Facility Type:		Datum:	
Fac Type:		Related Party ID:	
County ID:	63	Primary RP Role:	
Ftc1 Fac Type ID:	A	RP Begin Date:	
Stcm Facility Type:	A	RP Address1:	
District:	NED	RP Address2:	
Site Status:		RP City:	
Section:	20	RP State:	
Township:	6	RP Zip5:	
County:	Union	RP Zip4:	
Range:	19	RP Phone:	
Rank:		RP Extension:	
Operator:		RP Bad Addr Ind:	
Name Changed:		RP Name:	
Addr Changed:			
Facility Name:	HANDY WAY FOOD STORE #3237		
Description:	Retail Station		

Program Details

Facility Status:		Staff Assigned:	
Offsite Contam:		Priority:	
Priority Score:	55	Score Effective Dt:	
Project Coordinato:		Score When Ranked:	
Program Eligible:		District:	
Ineligible:		Datum:	0
Program Area:	PETROLEUM	Method:	UNVR
Site Manager:		Lat DD:	29
Discharge Date:	9/28/1987	Lat MM:	55
Discharge Eligibil:	E	Lat SS:	50
Eligibility Program:	EDI	Long DD:	82
Cleanup Status:	CLOSED-STCM	Long MM:	25
Closure Type:	SRCR	Long SS:	25
Closure Date:	11/19/2014		

Program Details

Map Key	Number of Records	Direction	Distance (mi/ft)	Elev/Diff (ft)	Site	DB
Facility Status:				Staff Assigned:		
Offsite Contam:				Priority:		
Priority Score:	55			Score Effective Dt:		
Project Coordinato:				Score When Ranked:		
Program Eligible:				District:		
Ineligible:				Datum: 0		
Program Area:	PETROLEUM			Method: UNVR		
Site Manager:				Lat DD: 29		
Discharge Date:	6/26/1992			Lat MM: 55		
Discharge Eligibil:				Lat SS: 50		
Eligibility Progrm:	ATRP			Long DD: 82		
Cleanup Status:				Long MM: 25		
Closure Type:	SRCR			Long SS: 25		
Closure Date:				11/19/2014		

[10](#) 1 of 1 SSW 0.30 / 1,609.89 100.81 / 1 PRITCHETT TRUCKING INC 4154 SW STATE RD 121 WORTHINGTON SPRINGS FL 32697 STCS

Facility ID:	8838156	Clnup Cd (OD):	
Type:	C - Fuel User/Non-Retail	Fac Clnup Stat (OD):	
Status:	Open	Clnup Dt (OD):	
Status (OD):	REVIEWED	Status (Map):	REVIEWED
Fac Stat (OD):	OPEN	Contam (Map):	
Fac Code (OD):	C	Fac Type (Map):	Fuel user/Non-retail
Facility 1:	Fuel user/Non-retail	Fac Stat (Map):	OPEN
Fac Name (OD):	PRITCHETT TRUCKING INC		
Address (OD):	4154 SW STATE RD 121		
City (OD):	WORTHINGTON SPRINGS		
County (OD):	UNION		
Zip5 (OD):	32697		
Name (Map):	PRITCHETT TRUCKING INC		
Address (Map):	4154 SW STATE RD 121		
City (Map):	WORTHINGTON SPRINGS		
County (Map):	63		
Zip4 (Map):	0		
Zip5 (Map):	32697		
Address Line 1:	4154 Sw State Rd 121		
Address Line 2:			
City:	Worthington Springs		
County:	UNION		
State:	FL		
Zip:	32697		
Report Source:	FDEP Geospatial Open Data - Registered Tanks from Storage Tank Contamination Monitoring (STCM) (OD); FDEP Geospatial Open Data - Storage Tank Contamination Monitoring (STCM) (Map); Storage Tank Contaminated Facility Name and Address Search		

FDEP Storage Tank Monitoring Open Data Details

Object ID:	26382	Map Src:	1994 doqs
X:	-82.4232789166687	Map Scale:	1306
Y:	29.9363328888918	Elevation:	
Regulated:	YES	EI Datum:	
Col Meth:	DPHO	EI Resolut:	
Col Name:	CALTA_H	EI Units:	
Col Date:	22-Sep-2003	ALB East:	552006.3200000001
Col Prog:	TANKS-PETROLEUM CONTAMINATION	ALB North:	659785.26
Ver Meth:	DPHO	Loc ID:	11661
Ver Name:	CALTA_H	Lat DD:	29
Ver Prog:	TANKS-PETROLEUM CONTAMINATION	Lat MM:	56
Ver Date:	22-Sep-2003	Lat SS:	
OOIC:	FACILITY	Long DD:	82
Rel Feat:	EXACT	Long MM:	25
Datum:	HARN	Long SS:	
Coord Acc:	4		
Col Aff:	CONTRACTOR		

Map Key	Number of Records	Direction	Distance (mi/ft)	Elev/Diff (ft)	Site	DB
---------	-------------------	-----------	------------------	----------------	------	----

Ver Aff: CONTRACTOR
Direct:
Documents: <https://prodenv.dep.state.fl.us/DepNexus/public/electronic-documents/8838156/gis-facility!search>

FDEP Open Data - Storage Tank Contamination Monitoring (STCM)

Loc ID:	11661	Rel Feat:	EXACT
Site Type:	Fuel user/Non-retail	EI Datum:	
Contam Ind:		EI Resolut:	
Phone:	3864962251	EI Units:	
Operator:	BELINDA RAULERSON	Map Src:	1994 doqs
Next action:	PLACARD 28-JUN-2024	Map Scale:	1306
Fin Respon:		Coord Acc:	4
Office:	NED	Alb East:	552006.3200000001
OOIC:	FACILITY	Alb North:	659785.26
Col Meth:	DPHO	Datum:	HARN
Col Name:	CALTA_H	Elevation:	
Col Date:	9/22/2003	Lat DD:	29
Col Prog:	TANKS-PETROLEUM CONTAMINATION	Lat MM:	56
Ver Meth:	DPHO	Lat SS:	
Ver Name:	CALTA_H	Long DD:	82
Ver Prog:	TANKS-PETROLEUM CONTAMINATION	Long MM:	25
Ver Date:	9/22/2003	Long SS:	
Object ID:	11661		
Col Aff:	CONTRACTOR		
Ver Aff:	CONTRACTOR		
Documents:	https://prodenv.dep.state.fl.us/DepNexus/public/electronic-documents/8838156/gis-facility!search		

Storage Tank Contaminated Facility Name & Address Search Details

Name: Pritchett Trucking Inc
 4154 Sw State Rd 121
 Worthington Springs, FL 32697
LL Method: DPHO - Autonomous GPS
Account Owner: Pritchett Trucking Inc
Contact: Belinda Raulerson
Phone: 386-496-2251
District: NED
County 1: 63 - Union
Latitude: 29:56:10.7984
Longitude: 82:25:23.8041

FDEP - Registered Tanks from Storage Tank Contamination Monitoring (STCM) Details

Tank No: 7
Size: 4000
Content: Misc Petrol-Based Product
Installed:
Placement: UNDER
Status: Removed from Site
Construction:
Piping:
Monitoring:

FDEP - Registered Tanks from Storage Tank Contamination Monitoring (STCM) Details

Tank No: 8
Size: 12000
Content: Vehicular Diesel
Installed: 12/01/1994
Placement: ABOVE
Status: Removed from Site
Construction:
Piping:

Map Key	Number of Records	Direction	Distance (mi/ft)	Elev/Diff (ft)	Site	DB
----------------	--------------------------	------------------	-------------------------	-----------------------	-------------	-----------

Monitoring:

FDEP - Registered Tanks from Storage Tank Contamination Monitoring (STCM) Details

Tank No: 4
 Size: 4000
 Content: Waste Oil
 Installed:
 Placement: UNDER
 Status: Removed from Site
 Construction:
 Piping:
 Monitoring:

FDEP - Registered Tanks from Storage Tank Contamination Monitoring (STCM) Details

Tank No: 1
 Size: 12000
 Content: Vehicular Diesel
 Installed:
 Placement: ABOVE
 Status: Removed from Site
 Construction:
 Piping:
 Monitoring:

FDEP - Registered Tanks from Storage Tank Contamination Monitoring (STCM) Details

Tank No: 5
 Size: 4000
 Content: Leaded Gas
 Installed:
 Placement: UNDER
 Status: Removed from Site
 Construction:
 Piping:
 Monitoring:

FDEP - Registered Tanks from Storage Tank Contamination Monitoring (STCM) Details

Tank No: 9
 Size: 12000
 Content: Vehicular Diesel
 Installed: 09/01/2007
 Placement: ABOVE
 Status: In Service
 Construction: A - Ball Check Valve
 C - Steel
 I - Double Wall
 Piping: B - Steel/Galvanized Metal
 M - Double Wall - Pipe Jacket
 Monitoring: F - Monitor Dbl Wall Tank Space
 K - Monitor Dbl Wall Pipe Space
 Q - Visual Inspection Of Asts

FDEP - Registered Tanks from Storage Tank Contamination Monitoring (STCM) Details

Tank No: 2
 Size: 8000
 Content: Vehicular Diesel
 Installed:
 Placement: ABOVE
 Status: Removed from Site

Map Key	Number of Records	Direction	Distance (mi/ft)	Elev/Diff (ft)	Site	DB
---------	-------------------	-----------	------------------	----------------	------	----

Construction:
Piping:
Monitoring:

FDEP - Registered Tanks from Storage Tank Contamination Monitoring (STCM) Details

Tank No: 3
Size: 7000
Content: New/Lube Oil
Installed:
Placement: ABOVE
Status: Removed from Site
Construction:
Piping:
Monitoring:

FDEP - Registered Tanks from Storage Tank Contamination Monitoring (STCM) Details

Tank No: 6
Size: 4000
Content: New/Lube Oil
Installed: 03/01/1990
Placement: ABOVE
Status: Removed from Site
Construction:
Piping:
Monitoring:

<u>11</u>	1 of 1	NE	0.35 / 1,838.59	118.20 / 18	BOYETTE PROPERTY 4779 SW 119TH LOOP LAKE BUTLER FL 32054	SWF/LF
-----------	--------	----	--------------------	----------------	--	--------

Facility ID: 101242
Fac Type (Geodata): Solid Waste
Fac Stat (Geodata): Invalid Complaint
Status Dt (Geodat): 2013/10/24 00:00:00+00
Ownership (Geodat): Private
Zip4 (Geodata):
Zip5 (Geodata): 32054
District (Geodata): NED
Office (Geodata): Union

District: NED
Section:
Township:
Range:
County ID (Geodat): 63
County (Geodata): Union
County: UNION
Latitude: 29:56:43.7
Longitude: 82:24:57.8

Resp Authority:
RA Address:
City1:
RA State:
Zip1:
RA Phone No.:
RA Email:
Site Supervisor:
SS Address:
City 1:
SS State:
Zip 1:
SS Phone No.:
SS Email:
Land Owner:
LO Address:
City 2:
LO State:
Zip 2:
LO Phone No.:

Facility Name (Geodata): BOYETTE PROPERTY
Address (Geodata): 4779 SW 119TH LOOP
City (Geodata): Lake Butler
Documents (Geodata): <https://prodenv.dep.state.fl.us/DepNexus/public/electronic-documents/101242/gis-facility!search>
Reports (Geodata): https://fldep.dep.state.fl.us/WWW_WACS/Reports/SW_Facility_Inventory_res2.asp?wacsid=101242

Map Key	Number of Records	Direction	Distance (mi/ft)	Elev/Diff (ft)	Site	DB
---------	-------------------	-----------	------------------	----------------	------	----

Info Portal Facility URL: <http://prodenv.dep.state.fl.us/DepNexus/public/facilitysearch?pagination=true&facility.id=101242>
Oculus Docs Inventory URL: <https://erissservice7.ecologeris.com/ErisExt/flo/ocure.ashx?ID=101242&CAT=8>
Data Source: Solid Waste Facility Inventory Report; Florida DEP Geospatial Open Data

Class details

Class: UNAUTHORIZED DISPOSAL/PROCESSING-COMPLAINT
Class Status: NOT YET DETERMINED (D)

Solid Waste Facility Inventory Geospatial Open Data

Object of Interest:	Facility	Lat DD:	29
Accuracy Level:	5	Lat MM:	56
Accuracy:	21 - 50 meters	Lat SS:	
QA Status:	Reviewed	Long DD:	82
Datum ID:	NAD83	Long MM:	24
X:	552689.627699824	Long SS:	
Y:	660808.659900349		
Class:			
Class Status:			
Proximity ID:	Approximate feature location		
Coord Method ID:	Autonomous C/A Code Phase GPS		

12	1 of 2	SSW	0.44 / 2,346.34	104.56 / 5	WILLIAMS TOWN & COUNTRY HWY 121 WORTHINGTON SPRINGS FL 32697	LST
--------------------	--------	-----	--------------------	---------------	---	-----

Facility ID:	8517177	Facility Status:	OPEN
Facility Name:	WILLIAMS TOWN & COUNTRY	Facility ID (Map):	8517177
Facility Address:	HWY 121	Fac Name (Map):	WILLIAMS TOWN & COUNTRY
Facility Address2:		Fac Address (Map):	HWY 121
Facility City:	WORTHINGTON SPRINGS	City (Map):	WORTHINGTON SPRINGS
County:	UNION	County (Map):	UNION
Facility State:	FL	Fac Zip (Map):	32697
Facility Zip:	32697	Latitude (Map):	29.9345350000031
Facility Type:	A - Retail Station	Longitude (Map):	-82.4240688333348
Oculus Docs Inventory:	https://erissservice7.ecologeris.com/ErisExt/flo/ocure.ashx?ID=8517177&CAT=11		
Information Portal Fac URL:	http://prodenv.dep.state.fl.us/DepNexus/public/facilitysearch?pagination=true&facility.id=8517177		
Information Portal Doc URL:	http://prodenv.dep.state.fl.us/DepNexus/public/electronic-documents/8517177/facility!search		
Data Source:	STCM Database Reports -Historical Contaminated Facilities List; FDEP-Geospatial Open Data - Petroleum Contamination Monitoring (PCTS) Discharges (Map); STCM Database Querries - Petroleum Cleanup Funding CAP To Date Report; STCM Public Reports-Tank Facility - Discharge Information; Commonly Requested Reports - All Eligible Discharges.		

Discharge Cleanup Summary

Discharge Date:	9/1/1982	Information Source:	
Cleanup Required:	R - CLEANUP REQUIRED	Eligib Indicator:	E - ELIGIBLE
Dschrg Clnup Status:	SRCR - SRCR COMPLETE	Site Manager:	PERRY_H
Dschrg Clnup Stat Dt:	2/6/2009	Site Manager End Dt:	2/16/2009
Cleanup Work Stat:			
Tank Office:	PCTM6 - PETROLEUM CLEANUP TEAM 6		

Contaminated Media

Contaminated Drinking Wells: 0
Contaminated Mntring Wells: YES
Contaminated Soil: NO
Contaminated Surface Water: NO
Contaminated Ground Water: YES
Pollutant: A - Leaded Gas
Other Description:
Gallons Discharged:

Map Key	Number of Records	Direction	Distance (mi/ft)	Elev/Diff (ft)	Site	DB
---------	-------------------	-----------	------------------	----------------	------	----

Petroleum Cleanup Program Eligibility

Cleanup Program: E - EARLY DETECTION INCENTIVE
Eligibility Status: ELIGIBLE
Rank:
Cap Amount:

Task Info

SA Task ID:	15334	SR Soil Treatment:	
SA Cleanup Resp:	RP - RESPONSIBLE PARTY	SR Other Treatment:	
SA Actual Cost:		SR Alt Proc Rec:	
SA Complete Date:	02-07-1991	RAP Task ID:	15335
SA Payment Date:		RAP Clean Resp ID:	RP - RESPONSIBLE PARTY
SR Task ID:	15333	RAP Actual Cost:	
SR Cleanup Resp:	RP - RESPONSIBLE PARTY	RAP Complete Date:	
SR Actual Cost:		RAP Payment Date:	
SR Complete Date:	07-12-2006	RAP Last Ord Appr:	7/26/1991
SR Payment Date:		RA Task ID:	15336
SR Oral Date:		RA Cleanup Resp:	RP - RESPONSIBLE PARTY
SR Written Date:		RA Yrs to Complete:	2
SR Soil Removal:	Yes	RA Actual Cost:	
SR Free Prod Rmvl:		Tank Office:	PCTM6 - Team 6
SR Soil Ton Remove:	791		
SR Fund Elig Type:	-		
SA Fund Elig Type:	-		
RAP Fund Elig Type:	-		
RA Fund Elig Type:	-		
SR Alternate Procedure Status:			
SR Alt Procedure Status Dt:			
SR Alt Procedure Comment:			
SRC Action Type:	SRCR - SITE REHABILITATION COMPLETION REPORT		
SRC Submit Date:	1/27/2009		
SRC Review Date:	02-03-2009		
SRC Complete Status:	A - APPROVED		
SRC Comp Status Dt:	02-06-2009		
SRC Issue Date:	02-06-2009		
SRC Comments:			

Petroleum Cleanup Funding Cap Encumbrance to Date

FCFS: \$0.00
LPSPASM: \$0.00
SPASM: \$0.00
NPDES: \$0.00
Utility 1 Time Payments: \$0.00
All Wo Ta Co Pos Encumbered: "\$326,604.39 "
Wo Ta Co Pos Exclu from Cap: \$0.00
Ttl Amnt Encumbered to Date: "\$326,604.39 "
Ttl Amnt Encumbered Towar: "\$326,604.39 "

Petroleum Cleanup PCT Facility Score

Related Party ID: 84166
RP Contact: DOYLE E WILLIAMS
Facility Cleanup Status: CMPL - COMPLETED
Bad Address Indicator: N
Rank: 3014

Discharge Info (Map)

Discharge: 6183 **Facility Status:** OPEN

Map Key	Number of Records	Direction	Distance (mi/ft)	Elev/Diff (ft)	Site	DB
Discharge 1:	01-Sep-1982				Staff Assi:	
Discharge 2:	55				Eligibility:	ELIGIBLE
Discharge 3:	SRCR				Eligibility 1:	EDI
Disch Clea:	06-Feb-2009				Rel Feat:	EXACT
General Cl:	CLOSURE				Collection:	DPHO
Lat Dd:	29				Collector :	CALTA_H
Lat Mm:	56				Collecti 1:	19-Sep-2003
Lat Ss:					Report Pha:	COMPLETED
Long Dd:	82				Report Sub:	COMPLETED
Long Mm:	25				Report S 1:	06-Feb-2009
Long Ss:						
Tank Offic:		PETROLEUM CLEANUP TEAM 6				
Document Link:		https://prodenv.dep.state.fl.us/DepNexus/public/electronic-documents/8517177/facility!search				

AST UST Discharges

Dep Co:	C	Long MM:	25
CU Req:	R	Long SS:	28
Score:	55	Stat Desc:	SRCR COMPLETE
Descrip:	CLEANUP REQUIRED	Fac Name:	WILLIAMS TOWN & COUNTRY
Discharge Date:	1-Sep-82	Fac Type:	A
Score Date:	14-Jan-09	Type Desc:	Retail Station
Stat Date:	6-Feb-09	Fac Addr:	HWY 121
LL Meth:	AGPS	Fac City:	WORTHINGTON SPRINGS
Lat DD:	29	Fac Zip:	32697
Lat MM:	56	County:	63
Lat SS:	5	Fac State:	OPEN
Long DD:	82	Fac Phone:	3864963725
Prg Desc:	EARLY DETECTION INCENTIVE		

Eligible Discharges

Program:	EDI
Current Status:	CLOSED
Discharge Date:	9/1/1982
Score:	55
Facility:	WILLIAMS TOWN & COUNTRY
Address:	HWY 121
City:	WORTHINGTON SPRINGS
Zip:	32697
County:	UNION
Owner:	DOUBLE W FARM INC
Owner Address:	4031 SW SR 121
Owner City:	LAKE BUTLER
Owner State:	FL
Owner Zip:	32054
Owner Phone:	(386)496-3725
Owner Email:	WLPGAS1983OFFICE@GMAIL.COM

Historical Contaminated Facilities List

Facility ID:	8517177	Score:	55
Facility Status:	OPEN	Score Effective Dt:	1/14/2009
Facility Type:	A - Retail Station	Score When Ranked:	51
Facility Name:	WILLIAMS TOWN & COUNTRY	Rank:	3014
Address1:	HWY 121	Operator:	WALTER WILLIAMS
Address2:		Phone:	(386)496-3725
City:	WORTHINGTON SPRINGS	Section:	28
County Name:	UNION	Township:	06S
County:	63	Range :	19E
District:	NED	Pri Related Party ID:	84166
State :	FL	Primary Rp Role:	ACCOUNT OWNER
Zip5:	32697	Rp Begin Date:	6/22/2023
Zip4:		Rp Name:	DOUBLE W FARM INC
Name Changed:		Rp Address1:	4031 SW SR 121

Map Key	Number of Records	Direction	Distance (mi/ft)	Elev/Diff (ft)	Site	DB
Addr Changed:	3/17/2004				Rp Address2:	
Lat Dd:	29				Rp City:	LAKE BUTLER
Lat Mm:	56				Rp State:	FL
Lat Ss:	4.326				Rp Zip5:	32054
Long Dd:	82				Rp Zip4:	
Long Mm:	25				Contact:	DOYLE E WILLIAMS
Long Ss:	26.6478				Rp Phone:	(386)496-3725
Feature:					Rp Phone Extension:	
Method:	AGPS				Rp Bad Addr Ind:	No
Datum:	0					

[12](#) 2 of 2 SSW 0.44 / 2,346.34 104.56 / 5 WILLIAMS TOWN & COUNTRY HWY 121 WORTHINGTON SPRINGS FL 32697 STCS

Facility ID:	8517177	Clnup Cd (OD):	CMPL
Type:	A - Retail Station	Fac Clnup Stat (OD):	COMPLETED
Status:	Open	Clnup Dt (OD):	2014/04/16
Status (OD):	REVIEWED	Status (Map):	REVIEWED
Fac Stat (OD):	OPEN	Contam (Map):	
Fac Code (OD):	A	Fac Type (Map):	Retail Station
Facility 1:	Retail Station	Fac Stat (Map):	OPEN
Fac Name (OD):	WILLIAMS TOWN & COUNTRY		
Address (OD):	HWY 121		
City (OD):	WORTHINGTON SPRINGS		
County (OD):	UNION		
Zip5 (OD):	32697		
Name (Map):	WILLIAMS TOWN & COUNTRY		
Address (Map):	HWY 121		
City (Map):	WORTHINGTON SPRINGS		
County (Map):	63		
Zip4 (Map):	0		
Zip5 (Map):	32697		
Address Line 1:	Hwy 121		
Address Line 2:			
City:	Worthington Springs		
County:	UNION		
State:	FL		
Zip:	32697		
Report Source:	FDEP Geospatial Open Data - Registered Tanks from Storage Tank Contamination Monitoring (STCM) (OD); FDEP Geospatial Open Data - Storage Tank Contamination Monitoring (STCM) (Map); Storage Tank Contaminated Facility Name and Address Search		

FDEP Storage Tank Monitoring Open Data Details

Object ID:	8200	Map Src:	1994 doqs
X:	-82.4240688333348	Map Scale:	1772
Y:	29.9345350000031	Elevation:	
Regulated:	YES	EI Datum:	
Col Meth:	DPHO	EI Resolut:	
Col Name:	CALTA_H	EI Units:	
Col Date:	19-Sep-2003	ALB East:	551932.72
Col Prog:	TANKS-PETROLEUM CONTAMINATION	ALB North:	659584.72
Ver Meth:	DPHO	Loc ID:	11680
Ver Name:	CALTA_H	Lat DD:	29
Ver Prog:	TANKS-PETROLEUM CONTAMINATION	Lat MM:	56
Ver Date:	19-Sep-2003	Lat SS:	
OOIC:	FACILITY	Long DD:	82
Rel Feat:	EXACT	Long MM:	25
Datum:	HARN	Long SS:	
Coord Acc:	4		
Col Aff:	CONTRACTOR		
Ver Aff:	CONTRACTOR		
Direct:			
Documents:	https://prodenv.dep.state.fl.us/DepNexus/public/electronic-documents/8517177/gis-facility!search		

Map Key	Number of Records	Direction	Distance (mi/ft)	Elev/Diff (ft)	Site	DB
---------	-------------------	-----------	------------------	----------------	------	----

FDEP Open Data - Storage Tank Contamination Monitoring (STCM)

Loc ID:	11680	Rel Feat:	EXACT
Site Type:	Retail Station	EI Datum:	
Contam Ind:		EI Resolut:	
Phone:	3864963725	EI Units:	
Operator:	WALTER WILLIAMS	Map Src:	1994 doqs
Next action:	PLACARD 06-JUN-2024	Map Scale:	1772
Fin Respon:		Coord Acc:	4
Office:	NED	Alb East:	551932.72
OOIC:	FACILITY	Alb North:	659584.72
Col Meth:	DPHO	Datum:	HARN
Col Name:	CALTA_H	Elevation:	
Col Date:	9/19/2003	Lat DD:	29
Col Prog:	TANKS-PETROLEUM CONTAMINATION	Lat MM:	56
Ver Meth:	DPHO	Lat SS:	
Ver Name:	CALTA_H	Long DD:	82
Ver Prog:	TANKS-PETROLEUM CONTAMINATION	Long MM:	25
Ver Date:	9/19/2003	Long SS:	
Object ID:	11680		
Col Aff:	CONTRACTOR		
Ver Aff:	CONTRACTOR		
Documents:	https://prodenv.dep.state.fl.us/DepNexus/public/electronic-documents/8517177/gis-facility!search		

Storage Tank Contaminated Facility Name & Address Search Details

Name:	Williams Town & Country Hwy 121 Worthington Springs, FL 32697
LL Method:	DPHO - Autonomous GPS
Account Owner:	Double W Farm Inc
Contact:	Walter Williams
Phone:	386-496-3725
District:	NED
County 1:	63 - Union
Latitude:	29:56:04.3260
Longitude:	82:25:26.6478

FDEP - Registered Tanks from Storage Tank Contamination Monitoring (STCM) Details

Tank No:	2
Size:	4000
Content:	Leaded Gas
Installed:	10/01/1970
Placement:	UNDER
Status:	Removed from Site
Construction:	
Piping:	
Monitoring:	

FDEP - Registered Tanks from Storage Tank Contamination Monitoring (STCM) Details

Tank No:	3
Size:	3000
Content:	Unleaded Gas
Installed:	09/01/1982
Placement:	UNDER
Status:	Removed from Site
Construction:	
Piping:	
Monitoring:	

FDEP - Registered Tanks from Storage Tank Contamination Monitoring (STCM) Details

Map Key	Number of Records	Direction	Distance (mi/ft)	Elev/Diff (ft)	Site	DB
---------	-------------------	-----------	------------------	----------------	------	----

Tank No: 1
Size: 4000
Content: Unleaded Gas
Installed: 07/01/1977
Placement: UNDER
Status: Removed from Site
Construction:
Piping:
Monitoring:

FDEP - Registered Tanks from Storage Tank Contamination Monitoring (STCM) Details

Tank No: 5
Size: 3000
Content: Vehicular Diesel
Installed: 02/01/1991
Placement: ABOVE
Status: In Service
Construction: C - Steel
K - Ast Containment
Piping: A - Abv, No Soil Contact
B - Steel/Galvanized Metal
I - Suction Piping System
K - Dispenser Liners
Monitoring: 4 - Visual Inspect Dispenser Liners
Q - Visual Inspection Of Asts

FDEP - Registered Tanks from Storage Tank Contamination Monitoring (STCM) Details

Tank No: 4
Size: 4000
Content: Vehicular Diesel
Installed: 10/01/1970
Placement: UNDER
Status: Removed from Site
Construction:
Piping:
Monitoring:

13	1 of 1	SSW	0.45 / 2,377.81	103.54 / 4	Williams Town & Country Exxon Highway 121 Worthington Springs FL 32697	ERIC
--------------------	--------	-----	--------------------	---------------	--	------

Eric ID: ERIC_5663	Offste Contami Key: CONTAMUNKNOWN
Site Status: CLOSED	Se Anno Cad Data:
Source Facility ID: 130711	State: FL
District: NED	County Name: Union
WMD: SRWMD	County ID: 63
ICR Indicator: NO	Datum ID: NAD83
Discharge Date:	Geometry:
Method ID: ADDM	X: -82.42388891
Object of Interest: DISCH	Y: 29.9344444
Proximit to Object: APPRX	Lat DD: 29
Collector Username: HICKS, RICK	Lat MM: 56
Collect Date: 1/1/1900	Lat SS:
Map Source:	Long DD: 82
Map Source Scale:	Long MM: 25
Intrpolation Scale:	Long SS:
Coord Accuracy ID: 3	Gis Albx: 551950.194858
Site Phase Dsc: Phase 0 - Discovery	Gis Alby: 659574.885276
Site Name: Williams Town and Country Exxon Part A-1900	
Documents: https://prodenv.dep.state.fl.us/DepNexus/public/electronic-documents/ERIC_5663/gis-facility!search	

Program Details

<i>Map Key</i>	<i>Number of Records</i>	<i>Direction</i>	<i>Distance (mi/ft)</i>	<i>Elev/Diff (ft)</i>	<i>Site</i>	<i>DB</i>
----------------	--------------------------	------------------	-------------------------	-----------------------	-------------	-----------

<i>Program:</i>	Site Investigation Section
<i>Program Type:</i>	SIS
<i>Program Status:</i>	COMPLETE
<i>Site Manager:</i>	

Unplottable Summary

Total: 3 Unplottable sites

DB	Company Name/Site Name	Address	City	Zip	ERIS ID
AST	LAKE BUTLER CTY WWTF	SW SR 121	LAKE BUTLER FL	32054	813492781
		<i>Facility ID Facility Status:</i> 9806957 OPEN <i>Tank Status Content Code:</i> U - IN SERVICE D			
ERNS		SW 119TH LOOP	LAKE BUTLER FL		825384587
		<i>NRC Report No:</i> 1095339			
SPILLS		SR 121 in LakeButler	LAKE BUTLER FL		813614933
		<i>Incident No Incident Date:</i> 47940 10/30/2012			

Unplottable Report

Site: LAKE BUTLER CTY WWTF
SW SR 121 LAKE BUTLER FL 32054

AST

County Name:	UNION	Facility ID:	9806957
County:		Facility Status:	OPEN
Lat/Long Method:		Facility Type:	H
Lat DD:		Type Desc:	Local Government
Lat MM:		Facility Phone:	3864964853
Lat SS:		Dep Co:	P
Long DD:		Owner ID:	12343
Long MM:		Owner Phone:	3864963203
Long SS:			
Owner:	LAKE BUTLER CITY		
Owner Address1:	200 SW 1ST ST		
Owner Address2:			
Owner City:	LAKE BUTLER		
Owner State:	FL		
Owner Zip 5:	32054		
Contact:	HARDY CLYATT		
Data Source:	Tank Facility - All Locations and Tank Information; Tank Facility - All Locations and Owner Information; Tank Facility - All Locations and Coordinates Information		
Oculus Docs Inventory URL:	https://erisservice7.ecologeris.com/ErisExt/flo/ocure.ashx?ID=9806957&CAT=11		
Information Portal Fac URL:	http://prodenv.dep.state.fl.us/DepNexus/public/facilitysearch?pagination=true&facility.id=9806957		
Information Portal Doc URL:	http://prodenv.dep.state.fl.us/DepNexus/public/electronic-documents/9806957/facility!search		

Tank Information

Tank ID:	1	Install:	01-JUL-1998
Status Date:	01-JUL-1998	Tank Vessel Indic:	TANK
Tank Status:	U - IN SERVICE	Capacity:	1300
Tank Desc:	Double Walled	Fac Phone:	3864964853
Tank Determin:	DW	Fac State:	OPEN
Tank Stat:	U	Place:	ABOVEGROUND
Fac Type:	H	Dep Co:	P
Type Desc:	Local Government		
Content Code:	D		
Cont Desc:	Vehicular Diesel		

Piping

Tank ID:	1
Piping Description:	X-No piping associated w/tank

Monitoring

Tank ID:	1
Monitoring Desc:	F-Monitor dbl wall tank space
Tank ID:	1
Monitoring Desc:	Q-Visual inspection of ASTs
Tank ID:	1
Monitoring Desc:	M-Manual tank gauging - USTs

Tank Construction

Tank ID:	1
Constr Code:	C

Constr Desc: Steel
Tank ID: 1
Constr Code: I
Constr Desc: Double wall

Tank ID: 1
Constr Code: P
Constr Desc: Level gauges/alarms

Tank ID: 1
Constr Code: M
Constr Desc: Spill containment bucket

Site: SW 119TH LOOP LAKE BUTLER FL ERNS

NRC Report No:	1095339	Latitude Degrees:	
Type of Incident:	FIXED	Latitude Minutes:	
Incident Cause:	DUMPING	Latitude Seconds:	
Incident Date:	15-Mar-2014 00:00:00	Longitude Degrees:	
Incident Location:	EXACT STREET ADDRESS IS UNKNOWN	Longitude Minutes:	
Incident Dtg:	DISCOVERED	Longitude Seconds:	
Distance from City:		Lat Quad:	
Distance Units:		Long Quad:	
Direction from City:		Location Section:	
Location County:	UNION	Location Township:	
Potential Flag:	No	Location Range:	
Year:	Year 2014 Reports		
Description of Incident:	CALLER IS REPORTING THAT A LOCAL RESIDENT IS BURYING WASTE OIL, PAINT AND TIRES IN THE GROUND AT A PRIVATE PROPERTY. CALLER STATED THE ITEMS WERE BURIED MONTHS AGO AND THE EXACT DATE IS UNKNOWN.		

Material Spill Information

Chris Code:	NCC	Unit of Measure:	UNKNOWN AMOUNT
CAS No:	000000-00-0	If Reached Water:	NO
UN No:		Amount in Water:	
Name of Material:	PAINT	Unit Reach Water:	
Amount of Material:	0		
Chris Code:	OWA	Unit of Measure:	UNKNOWN AMOUNT
CAS No:	000000-00-0	If Reached Water:	NO
UN No:		Amount in Water:	
Name of Material:	WASTE OIL	Unit Reach Water:	
Amount of Material:	0		
Chris Code:	NCC	Unit of Measure:	UNKNOWN AMOUNT
CAS No:	000000-00-0	If Reached Water:	NO
UN No:		Amount in Water:	
Name of Material:	TIRES	Unit Reach Water:	
Amount of Material:	0		

Calls Information

Date Time Received:	15-Sep-2014 10:20:55	Responsible City:	LAKE BUTLER
Date Time Complete:	15-Sep-2014 10:47:42	Responsible State:	FL
Call Type:	INC	Responsible Zip:	
Resp Company:		Source:	TELEPHONE
Resp Org Type:	PRIVATE CITIZEN		

Incident Information

Tank ID:		Building ID:	
Tank Regulated:	U	Location Area ID:	
Tank Regulated By:		Location Block ID:	
Capacity of Tank:		OCSG No:	
Capacity Tank Units:		OCSF No:	

Description of Tank:
Actual Amount:
Actual Amount Units:
Tank Above Ground: ABOVE
NPDES:
NPDES Compliance: U
Init Contin Rel No:
Contin Rel Permit:
Contin Release Type:
Aircraft ID:
Aircraft Runway No:
Aircraft Spot No:
Aircraft Type:
Aircraft Model:
Aircraft Fuel Cap:
Aircraft Fuel Cap U:
Aircraft Fuel on Brd:
Aircraft Fuel OB U:
Aircraft Hanger:
Road Mile Marker:
Power Gen Facility: N
Generating Capacity:
Type of Fixed Obj: PRIVATE RESIDENCE
Type of Fuel:
DOT Crossing No:
DOT Regulated: U
Pipeline Type:
Pipeline Abv Ground: ABOVE
Pipeline Covered: U
Exposed Underwater: N
Railroad Hotline:
Railroad Milepost:
Grade Crossing: U
Crossing Device Ty:
Ty Vehicle Involved:
Device Operational: U

State Lease No:
Pier Dock No:
Berth Slip No:
Brake Failure: U
Airbag Deployed: U
Transport Contain: U
Location Subdiv:
Platform Rig Name:
Platform Letter:
Allision: U
Type of Structure:
Structure Name:
Structure Oper: U
Transit Bus Flag:
Date Time Norm Serv:
Serv Disrupt Time:
Serv Disrupt Units:
CR Begin Date:
CR End Date:
CR Change Date:
FBI Contact:
FBI Contact Dt Tm:
Passenger Handling:
Passenger Route: XXX
Passenger Delay: XXX
Sub Part C Test Req: XXX
Conductor Test:
Engineer Test:
Trainman Test:
Yard Foreman Test:
RCL Operator Test:
Brakeman Test:
Train Dispat Test:
Signalman Test:
Oth Employee Test:
Unknown Test:

Incident Details Information

Release Secured: U
Release Rate:
Release Rate Unit:
Release Rate Rate:
Est Duration of Rel:
Desc Remedial Act:
Fire Involved: N
Fire Extinguished: U
Any Evacuations: N
No Evacuated:
Who Evacuated:
Radius of Evac:
Any Injuries: N
No. Injured:
No. Hospitalized:
No. Fatalities:
Any Fatalities: N
Any Damages: N
Damage Amount:
Air Corridor Closed: N
Air Corridor Desc:
Air Closure Time:
Waterway Closed: N
Waterway Desc:
Waterway Close Time:
Road Closed: N
Road Desc:
Road Closure Time:
Road Closure Units:
Closure Direction:
Major Artery: No

State Agen Report No:
State Agen on Scene:
State Agen Notified:
Fed Agency Notified:
Oth Agency Notified:
Body of Water:
Tributary of:
Near River Mile Make:
Near River Mile Mark:
Offshore: N
Weather Conditions: UNKNOWN
Air Temperature:
Wind Direction:
Wind Speed:
Wind Speed Unit:
Water Supp Contam: U
Water Temperature:
Wave Condition:
Current Speed:
Current Direction:
Current Speed Unit:
EMPL Fatality:
Pass Fatality:
Community Impact:
Passengers Transfer: NO
Passenger Injuries:
Employee Injuries:
Occupant Fatality:
Sheen Size:
Sheen Size Units:
Sheen Size Length:

Track Closed: N
Track Desc:
Track Closure Time:
Track Closure Units:
Track Close Dir:
Media Interest: UNKNOWN
Medium Desc: SUBSURFACE
Add Medium Info: SOIL

Sheen Size Length U:
Sheen Size Width:
Sheen Size Width U:
Sheen Color:
Dir of Sheen Travel:
Sheen Odor Desc:
Duration Unit:
Additional Info:

Site: SR 121 in LakeButler LAKE BUTLER FL SPILLS

Incident No: 47940
Incident Type: Inland
Incident Date: 10/30/2012
County: Union

Spill Details

Incident Status:
Pollutant Name: Waste oil
Pollutant Category:
Description: Discharge
Incident Party Name:
Incident Party Type:
Pollutant Actual Volume: 10
Pollutant Unit Measure: gallon

Criminal Indicator:
Hurricane Indicatr:
On Scene Response:

Appendix: Database Descriptions

Environmental Risk Information Services (ERIS) can search the following databases. The extent of historical information varies with each database and current information is determined by what is publicly available to ERIS at the time of update. ERIS updates databases as set out in ASTM Standard E1527-13 and E1527-21, Section 8.1.8 Sources of Standard Source Information:

"Government information from nongovernmental sources may be considered current if the source updates the information at least every 90 days, or, for information that is updated less frequently than quarterly by the government agency, within 90 days of the date the government agency makes the information available to the public."

Standard Environmental Record Sources

Federal

National Priority List:

[NPL](#)

The U.S. Environmental Protection Agency (EPA)'s National Priorities List (NPL) includes the most serious uncontrolled or abandoned hazardous waste sites identified for possible long-term remedial action under the Superfund program, based primarily on the score a site receives from EPA's Hazard Ranking System. A site must be on the NPL to receive money from the Superfund Trust Fund for remedial action. This data includes NPL sites represented as polygons, where available, that can be sourced from the EPA NPL Superfund Site Boundaries dataset, refreshed by the Shared Enterprise Geodata and Services (SEGS). These site boundaries represent the footprint of a whole site, the sum of all the Operable Units (OUs) and the current understanding of the full extent of contamination; for Federal Facility sites, the total site polygon may be the Facility boundary. As site investigation and remediation progress, OUs may be added, modified or refined. Data provided by external parties is not independently verified by EPA. This boundary data is made available to the public strictly for informational purposes. Where there is no polygon boundary data available for a given site, the site is represented as a point.

Government Publication Date: Sep 25, 2024

National Priority List - Proposed:

[PROPOSED NPL](#)

Sites proposed by the U.S. Environmental Protection Agency (EPA), the state agency, or concerned citizens for addition to the National Priorities List (NPL) due to contamination by hazardous waste and identified by the EPA as a candidate for cleanup because it poses a risk to human health and/or the environment. Sites represented as polygons, where available, can be sourced from the EPA NPL Superfund Site Boundaries dataset, refreshed by the Shared Enterprise Geodata and Services (SEGS). These site boundaries represent the footprint of a whole site, the sum of all the Operable Units (OUs) and the current understanding of the full extent of contamination; for Federal Facility sites, the total site polygon may be the Facility boundary. Data provided by external parties is not independently verified by EPA. This boundary data is made available to the public strictly for informational purposes. Where there is no polygon boundary data available for a given site, the site is represented as a point.

Government Publication Date: Sep 25, 2024

Deleted NPL:

[DELETED NPL](#)

Sites deleted from the U.S. Environmental Protection Agency (EPA)'s National Priorities List (NPL). The National Oil and Hazardous Substances Pollution Contingency Plan (NCP) establishes the criteria that the EPA uses to delete sites from the NPL. In accordance with 40 CFR 300.425.(e), sites may be deleted from the NPL where no further response is appropriate. Sites represented as polygons, where available, can be sourced from the EPA NPL Superfund Site Boundaries dataset, refreshed by the Shared Enterprise Geodata and Services (SEGS). These site boundaries represent the footprint of a whole site, the sum of all the Operable Units (OUs) and the current understanding of the full extent of contamination; for Federal Facility sites, the total site polygon may be the Facility boundary. Data provided by external parties is not independently verified by EPA. This boundary data is made available to the public strictly for informational purposes. Where there is no polygon boundary data available for a given site, the site is represented as a point.

Government Publication Date: Sep 25, 2024

SEMS List 8R Active Site Inventory:

[SEMS](#)

The U.S. Environmental Protection Agency's (EPA) Superfund Program has deployed the Superfund Enterprise Management System (SEMS), which integrates multiple legacy systems into a comprehensive tracking and reporting tool. This inventory contains active sites evaluated by the Superfund program that are either proposed to be or are on the National Priorities List (NPL) as well as sites that are in the screening and assessment phase for possible inclusion on the NPL. The Active Site Inventory Report displays site and location information at active SEMS sites. An active site is one at which site assessment, removal, remedial, enforcement, cost recovery, or oversight activities are being planned or conducted. This data includes SEMS sites from the List 8R Active file as well as applicable sites from the EPA's Facility Registry Service map tool.

Government Publication Date: Oct 24, 2024

SEMS List 8R Archive Sites:

[SEMS ARCHIVE](#)

The U.S. Environmental Protection Agency's (EPA) Superfund Enterprise Management System (SEMS) Archived Site Inventory displays site and location information at sites archived from SEMS. An archived site is one at which EPA has determined that assessment has been completed and no further remedial action is planned under the Superfund program at this time. This data includes sites from the List 8R Archived site file.

Government Publication Date: Oct 24, 2024

Inventory of Open Dumps, June 1985:

[ODI](#)

The Resource Conservation and Recovery Act (RCRA) provides for publication of an inventory of open dumps. The Act defines "open dumps" as facilities which do not comply with EPA's "Criteria for Classification of Solid Waste Disposal Facilities and Practices" (40 CFR 257).

Government Publication Date: Jun 1985

EPA Report on the Status of Open Dumps on Indian Lands:

[IODI](#)

Public Law 103-399, The Indian Lands Open Dump Cleanup Act of 1994, enacted October 22, 1994, identified congressional concerns that solid waste open dump sites located on American Indian or Alaska Native (AI/AN) lands threaten the health and safety of residents of those lands and contiguous areas. The purpose of the Act is to identify the location of open dumps on Indian lands, assess the relative health and environment hazards posed by those sites, and provide financial and technical assistance to Indian tribal governments to close such dumps in compliance with Federal standards and regulations or standards promulgated by Indian Tribal governments or Alaska Native entities.

Government Publication Date: Dec 31, 1998

Comprehensive Environmental Response, Compensation and Liability Information System -

[CERCLIS](#)

CERCLIS:

Superfund is a program administered by the United States Environmental Protection Agency (EPA) to locate, investigate, and clean up the worst hazardous waste sites throughout the United States. CERCLIS is a database of potential and confirmed hazardous waste sites at which the EPA Superfund program has some involvement. It contains sites that are either proposed to be or are on the National Priorities List (NPL) as well as sites that are in the screening and assessment phase for possible inclusion on the NPL. The EPA administers the Superfund program in cooperation with individual states and tribal governments; this database is made available by the EPA.

Government Publication Date: Oct 25, 2013

CERCLIS - No Further Remedial Action Planned:

[CERCLIS NFRAP](#)

An archived site is one at which EPA has determined that assessment has been completed and no further remedial action is planned under the Superfund program at this time. The Archive designation means that, to the best of EPA's knowledge, assessment at a site has been completed and that EPA has determined no further steps will be taken to list this site on the National Priorities List (NPL). This decision does not necessarily mean that there is no hazard associated with a given site; it only means that, based upon available information, the location is not judged to be a potential NPL site.

Government Publication Date: Oct 25, 2013

CERCLIS Liens:

[CERCLIS LIENS](#)

A Federal Superfund lien exists at any property where EPA has incurred Superfund costs to address contamination ("Superfund site") and has provided notice of liability to the property owner. A Federal CERCLA ("Superfund") lien can exist by operation of law at any site or property at which EPA has spent Superfund monies. This database is made available by the United States Environmental Protection Agency (EPA). This database was provided by the United States Environmental Protection Agency (EPA). Refer to SEMS LIEN as the current data source for Superfund Liens.

Government Publication Date: Jan 30, 2014

RCRA CORRACTS-Corrective Action:

[RCRA CORRACTS](#)

RCRA Info is the U.S. Environmental Protection Agency's (EPA) comprehensive information system, providing access to data supporting the Resource Conservation and Recovery Act (RCRA) of 1976 and the Hazardous and Solid Waste Amendments (HSWA) of 1984. At these sites, the Corrective Action Program ensures that cleanups occur. EPA and state regulators work with facilities and communities to design remedies based on the contamination, geology, and anticipated use unique to each site.

Government Publication Date: Oct 21, 2024

RCRA non-CORRACTS TSD Facilities:

[RCRA TSD](#)

RCRA Info is the U.S. Environmental Protection Agency's (EPA) comprehensive information system, providing access to data supporting the Resource Conservation and Recovery Act (RCRA) of 1976 and the Hazardous and Solid Waste Amendments (HSWA) of 1984. This database includes Non-Corrective Action sites that have indicated engagement in the treatment, storage, or disposal of hazardous waste which requires a RCRA hazardous waste permit.

Government Publication Date: Oct 21, 2024

RCRA Generator List:

[RCRA LQG](#)

RCRA Info is the U.S. Environmental Protection Agency's (EPA) comprehensive information system, providing access to data supporting the Resource Conservation and Recovery Act (RCRA) of 1976 and the Hazardous and Solid Waste Amendments (HSWA) of 1984. RCRA Info replaces the data recording and reporting abilities of the Resource Conservation and Recovery Information System (RCRIS) and the Biennial Reporting System (BRS). A hazardous waste generator is any person or site whose processes and actions create hazardous waste (see 40 CFR 260.10). Large Quantity Generators (LQGs) generate 1,000 kilograms per month or more of hazardous waste or more than one kilogram per month of acutely hazardous waste.

Government Publication Date: Oct 21, 2024

RCRA Small Quantity Generators List:

[RCRA SQG](#)

RCRA Info is the U.S. Environmental Protection Agency's (EPA) comprehensive information system, providing access to data supporting the Resource Conservation and Recovery Act (RCRA) of 1976 and the Hazardous and Solid Waste Amendments (HSWA) of 1984. RCRA Info replaces the data recording and reporting abilities of the Resource Conservation and Recovery Information System (RCRIS) and the Biennial Reporting System (BRS). A hazardous waste generator is any person or site whose processes and actions create hazardous waste (see 40 CFR 260.10). Small Quantity Generators (SQGs) generate more than 100 kilograms, but less than 1,000 kilograms, of hazardous waste per month.

Government Publication Date: Oct 21, 2024

RCRA Very Small Quantity Generators List:

[RCRA VSQG](#)

RCRA Info is the U.S. Environmental Protection Agency's (EPA) comprehensive information system, providing access to data supporting the Resource Conservation and Recovery Act (RCRA) of 1976 and the Hazardous and Solid Waste Amendments (HSWA) of 1984. A hazardous waste generator is any person or site whose processes and actions create hazardous waste (see 40 CFR 260.10). Very Small Quantity Generators (VSQG) generate 100 kilograms or less per month of hazardous waste, or one kilogram or less per month of acutely hazardous waste. Additionally, VSQG may not accumulate more than 1,000 kilograms of hazardous waste at any time.

Government Publication Date: Oct 21, 2024

RCRA Non-Generators:

[RCRA NON GEN](#)

RCRA Info is the U.S. Environmental Protection Agency's (EPA) comprehensive information system, providing access to data supporting the Resource Conservation and Recovery Act (RCRA) of 1976 and the Hazardous and Solid Waste Amendments (HSWA) of 1984. RCRA Info replaces the data recording and reporting abilities of the Resource Conservation and Recovery Information System (RCRIS) and the Biennial Reporting System (BRS). A hazardous waste generator is any person or site whose processes and actions create hazardous waste (see 40 CFR 260.10). Non-Generators do not presently generate hazardous waste.

Government Publication Date: Oct 21, 2024

RCRA Sites with Controls:

[RCRA CONTROLS](#)

List of Resource Conservation and Recovery Act (RCRA) facilities with institutional controls in place. RCRA gives the U.S. Environmental Protection Agency (EPA) the authority to control hazardous waste from the "cradle-to-grave." This includes the generation, transportation, treatment, storage, and disposal of hazardous waste. RCRA also set forth a framework for the management of non-hazardous solid wastes. The 1986 amendments to RCRA enabled EPA to address environmental problems that could result from underground tanks storing petroleum and other hazardous substances.

Government Publication Date: Oct 21, 2024

Federal Engineering Controls-ECs:

[FED ENG](#)

List of Engineering controls (ECs) made available by the United States Environmental Protection Agency (EPA). ECs encompass a variety of engineered and constructed physical barriers (e.g., soil capping, sub-surface venting systems, mitigation barriers, fences) to contain and/or prevent exposure to contamination on a property. The EC listing includes remedy component data from Superfund decision documents for applicable sites on the final or deleted on the National Priorities List (NPL); and sites with a Superfund Alternative Approach (SAA) Agreement in place. The only sites included that are not on the NPL; proposed for NPL; or removed from proposed NPL, are those with an SAA Agreement in place.

Government Publication Date: Nov 20, 2024

Federal Institutional Controls- ICs:

FED INST

List of Institutional controls (ICs) made available by the United States Environmental Protection Agency (EPA). ICs are non-engineered instruments, such as administrative and legal controls, that help minimize the potential for human exposure to contamination and/or protect the integrity of the remedy. Although it is EPA's expectation that treatment or engineering controls will be used to address principal threat wastes and that groundwater will be returned to its beneficial use whenever practicable, ICs play an important role in site remedies because they reduce exposure to contamination by limiting land or resource use and guide human behavior at a site. The IC listing includes remedy component data from Superfund decision documents for applicable sites on the final or deleted on the National Priorities List (NPL); and sites with a Superfund Alternative Approach (SAA) Agreement in place. The only sites included that are not on the NPL; proposed for NPL; or removed from proposed NPL, are those with an SAA Agreement in place.

Government Publication Date: Nov 20, 2024

Land Use Control Information System:

LUCIS

The LUCIS database is maintained by the U.S. Department of the Navy and contains information for former Base Realignment and Closure (BRAC) properties across the United States.

Government Publication Date: Sep 1, 2006

Institutional Control Boundaries at NPL sites:

NPL IC

These boundaries of Institutional Control areas at sites on the U.S. Environmental Protection Agency's (EPA) National Priorities List (NPL), or as Proposed or Deleted, are sourced from the EPA NPL Superfund Site Boundaries dataset, refreshed by the Shared Enterprise Geodata and Services (SEGS). The EPA's NPL includes the most serious uncontrolled or abandoned hazardous waste sites identified for possible long-term remedial action under the Superfund program. Institutional controls are non-engineered instruments such as administrative and legal controls that help minimize the potential for human exposure to contamination and/or protect the integrity of the remedy. Data provided by external parties is not independently verified by EPA. This boundary data is made available to the public strictly for informational purposes.

Government Publication Date: Sep 25, 2024

Emergency Response Notification System:

ERNS 1982 TO 1986

Database of oil and hazardous substances spill reports controlled by the National Response Center. The primary function of the National Response Center is to serve as the sole national point of contact for reporting oil, chemical, radiological, biological, and etiological discharges into the environment anywhere in the United States and its territories.

Government Publication Date: 1982-1986

Emergency Response Notification System:

ERNS 1987 TO 1989

Database of oil and hazardous substances spill reports controlled by the National Response Center. The primary function of the National Response Center is to serve as the sole national point of contact for reporting oil, chemical, radiological, biological, and etiological discharges into the environment anywhere in the United States and its territories.

Government Publication Date: 1987-1989

Emergency Response Notification System:

ERNS

Database of oil and hazardous substances spill reports made available by the United States Coast Guard National Response Center (NRC). The NRC fields initial reports for pollution and railroad incidents and forwards that information to appropriate federal/state agencies for response. These data contain initial incident data that has not been validated or investigated by a federal/state response agency.

Government Publication Date: Oct 15, 2024

The Assessment, Cleanup and Redevelopment Exchange System (ACRES) Brownfield Database:

FED BROWNFIELDS

Brownfields are real property, the expansion, redevelopment, or reuse of which may be complicated by the presence or potential presence of a hazardous substance, pollutant, or contaminant. Cleaning up and reinvesting in these properties protects the environment, reduces blight, and takes development pressures off greenspaces and working lands. This data is provided by the United States Environmental Protection Agency (EPA) and includes Brownfield sites from the Cleanups in My Community (CIMC) web application.

Government Publication Date: Feb 7, 2024

FEMA Underground Storage Tank Listing:

FEMA UST

The Federal Emergency Management Agency (FEMA) of the Department of Homeland Security maintains a list of FEMA owned underground storage tanks.

Government Publication Date: Dec 31, 2017

Facility Response Plan:

FRP

This listing contains facilities that have submitted Facility Response Plans (FRPs) to the U.S. Environmental Protection Agency (EPA). Facilities that could reasonably be expected to cause "substantial harm" to the environment by discharging oil into or on navigable waters are required to prepare and submit FRPs. Harm is determined based on total oil storage capacity, secondary containment and age of tanks, oil transfer activities, history of discharges, proximity to a public drinking water intake or sensitive environments. This listing includes FRP facilities from an applicable EPA FOIA file and Homeland Infrastructure Foundation-Level Data (HIFLD) data file.

Government Publication Date: Jan 9, 2024

Delisted Facility Response Plans:

DELISTED FRP

Facilities that once appeared in - and have since been removed from - the list of facilities that have submitted Facility Response Plans (FRP) to EPA. Facilities that could reasonably be expected to cause "substantial harm" to the environment by discharging oil into or on navigable waters are required to prepare and submit Facility Response Plans (FRPs). Harm is determined based on total oil storage capacity, secondary containment and age of tanks, oil transfer activities, history of discharges, proximity to a public drinking water intake or sensitive environments.

Government Publication Date: Jan 9, 2024

Historical Gas Stations:

HIST GAS STATIONS

This historic directory of service stations is provided by the Cities Service Company. The directory includes Cities Service filling stations that were located throughout the United States in 1930.

Government Publication Date: Jul 1, 1930

Petroleum Refineries:

REFN

This list of petroleum refineries is sourced from the U.S. Energy Information Administration (EIA), Refinery Capacity Report. The listing includes operating and idle petroleum refineries (including new refineries under construction) and refineries shut down during the previous year. The geographic area the report covers is the 50 States, the District of Columbia, Puerto Rico, the U.S. Virgin Islands, Guam, and other U.S. possessions. Per the EIA, the facility location data represents the approximate location based on research of publicly available information from sources such as Federal agencies, company websites, and satellite images on public websites.

Government Publication Date: Oct 31, 2024

Petroleum Product and Crude Oil Rail Terminals:

BULK TERMINAL

A list of petroleum product and crude oil rail terminals from the U.S. Energy Information Administration (EIA), as well as petroleum terminals sourced from Oak Ridge National Laboratory hosted by the Homeland Infrastructure Foundation-Level Database. Data includes operable bulk petroleum product terminals with a total bulk shell storage capacity of 50,000 barrels or more, and/or the ability to receive volumes from tanker, barge, or pipeline; also rail terminals handling the loading and unloading of crude oil with activity between 2017 and 2018. EIA petroleum product terminal data comes from the EIA-815 Bulk Terminal and Blender Report, which includes working, shell in operation, and shell idle for several major product groupings.

Government Publication Date: Oct 31, 2024

LIEN on Property:

SEMS LIEN

The U.S. Environmental Protection Agency's (EPA) Superfund Enterprise Management System (SEMS) provides Lien details on applicable properties, such as the Superfund lien on property activity, the lien property information, and the parties associated with the lien.

Government Publication Date: Oct 24, 2024

Superfund Decision Documents:

SUPERFUND ROD

This database contains a list of decision documents for Superfund sites. Decision documents serve to provide the reasoning for the choice of (or) changes to a Superfund Site cleanup plan. The decision documents include completed Records of Decision (ROD), ROD Amendments, Explanations of Significant Differences (ESD) for active and archived sites stored in the Superfund Enterprise Management System (SEMS), along with other associated memos and files. This information is maintained and made available by the U.S. Environmental Protection Agency.

Government Publication Date: Oct 24, 2024

Formerly Utilized Sites Remedial Action Program:

DOE FUSRAP

The U.S. Department of Energy (DOE) established the Formerly Utilized Sites Remedial Action Program (FUSRAP) in 1974 to remediate sites where radioactive contamination remained from the Manhattan Project and early U.S. Atomic Energy Commission (AEC) operations. The DOE Office of Legacy Management (LM) established long-term surveillance and maintenance (LTS&M) requirements for remediated FUSRAP sites. DOE evaluates the final site conditions of a remediated site on the basis of risk for different future uses. DOE then confirms that LTS&M requirements will maintain protectiveness.

Government Publication Date: Mar 4, 2017

State

Superfund Waste Cleanup & State-Funded Action Sites:

SHWS

List of hazardous waste cleanup sites participating in various federal and state funded cleanup programs. Florida's State-Funded Action Sites and Superfund Waste Cleanup Sites lists are maintained and made available by the Florida Department of Environmental Protection (FDEP). This database serves a purpose similar to that of the federal Superfund Enterprise Management System (SEMS), functioning as a state-level counterpart for tracking potential hazardous substance release sites.

Government Publication Date: Oct 11, 2024

Delisted State-Funded Action Sites:

DELISTED SHWS

This database contains a list of closed hazardous waste sites of various federal and state funded cleanup programs that were removed from the Florida Department of Environmental Protection (FDEP).

Government Publication Date: Oct 11, 2024

ERIC Waste Cleanup:

ERIC

Environmental Restoration Integrated Cleanup (ERIC) is a single database for tracking contaminated site cleanup activities in the Florida Department of Environmental Protection (DEP)'s Division of Waste Management (DWM). Includes records from 11 different DEP data systems, allowing tracking of a contaminated site throughout the course of cleanup regardless of which program area took the lead.

Government Publication Date: Nov 19, 2024

Florida Department of Environmental Protection Cleanup Sites:

CLEANUP DEP

This Cleanup Sites dataset is provided by the Florida Department of Environmental Protection (FDEP), and the layer is included on the FDEP's Contamination Locator Map (CLM) tool. The data provides locations and document links for sites currently in the cleanup process and sites awaiting cleanup funding. Cleanup programs include Brownfields, Petroleum, EPA Superfund (CERCLA), Drycleaning, Responsible Party Cleanup, State Funded Cleanup, State Owned Lands Cleanup and Hazardous Waste Cleanup.

Government Publication Date: Jan 16, 2025

Waste Cleanup Responsible Party Sites:

WCRPS

List of Open, Closed, and Inactive Waste Cleanup Responsible Party sites made available by the Florida Department of Environmental Protection.

Government Publication Date: Apr 11, 2021

Delisted Waste Cleanup Sites:

DELISTED WCP

List of sites which once appeared on - and have since been removed from - the list of Waste Cleanup Sites made available by the Florida Department of Environmental Protection.

Government Publication Date: Jan 16, 2025

Solid Waste Facilities and Landfills:

SWF/LF

The Solid Waste Facility Inventory Report made available by the Florida Department of Environmental Protection (FDEP) includes all types of authorized and unauthorized facilities: municipal solid waste, landfills, dumps, construction and demolition disposal, recycling facilities, and more.

Government Publication Date: Dec 6, 2024

Leaking Tanks:

LST

This list of leaking storage tanks is sourced from the Florida Department of Environmental Protection (FDEP). The Storage Tank and Petroleum Contamination/Cleanup Monitoring (STCM) section is part of the Petroleum Restoration Program (PRP) in the FDEP's Division of Waste Management. The PRP encompasses the technical oversight, management, and administrative activities necessary to prioritize, assess and clean-up sites contaminated by discharges of petroleum and petroleum products from stationary petroleum storage systems. Over 28,000 facilities have reported discharges of petroleum products from storage tank systems. STCM database reports do not include discharges that are not required for Rule 62-780 as well as discharges that have already been cleaned up. Rule 62-780 applies to site rehabilitation conducted at sites contaminated with pollutants, hazardous substances, drycleaning solvents, petroleum and petroleum products. Florida relies on groundwater for about 92 percent of its drinking water needs and has some of the most stringent rules in the country.

Government Publication Date: Oct 11, 2024

Delisted Leaking Tanks:

DELISTED LST

Whereas Leaking Tanks (LST) includes only facilities which currently have contamination as recorded by the Florida Department of Environmental Protection, this list contains facilities which were once included in LST data but no longer appear on the list made available by FDEP. Facilities may be removed from the current LST list because the discharge has been cleaned up, or the discharge is not required for 62-770.

Government Publication Date: Oct 11, 2024

Underground Storage Tanks:

UST

List of Underground Storage Tank facilities made available by the Florida Department of Environmental Protection (FL DEP). Includes facilities tracked for active storage tanks, storage tank history, or petroleum cleanup activity. In an effort to minimize the occurrence and environmental risks of releases and discharges, FDEP administers standards pertaining to the construction, installation, operation, maintenance, repair, closure, and disposal of underground storage tank systems that store regulated substances.

Government Publication Date: Oct 1, 2024

Aboveground Storage Tanks:

[AST](#)

List of Aboveground Storage Tank facilities made available by the Florida Department of Environmental Protection (FL DEP). Includes facilities tracked for active storage tanks, storage tank history, or petroleum cleanup activity. The Florida Department of Environmental Protection (FDEP) provides standards for aboveground storage tanks (ASTs) that have individual storage tank capacities greater than 550 gallons. The state also regulates the registration, construction, installation, operation, maintenance, repair, closure, and disposal of storage tank systems that store regulated substances.

Government Publication Date: Oct 1, 2024

Storage Tank Facilities:

[TANK](#)

List of storage tank facilities made available by the Florida Department of Environmental Protection (FL DEP) for which tank information is not available. In the case of closed facilities - where all tanks have been removed or closed, and there is also no petroleum discharge or on-going cleanup activity - the owner data may not be current, but rather would represent the most recent information made available to FL DEP.

Government Publication Date: Oct 1, 2024

Delisted AST UST Storage Tanks:

[DEL UST AST TANK](#)

This database contains a list of closed UST and AST storage tank sites that were removed from the Florida Department of Environmental Protection (FDEP) storage tank database.

Government Publication Date: Jul 2, 2015

Delisted Storage Tanks:

[DEL STORAGE TANK](#)

List of sites that once appeared on - and have since been removed from - the list of UST and AST storage tank facilities made available by the Florida Department of Environmental Protection.

Government Publication Date: Dec 23, 2024

Federal Facilities Listing:

[FF TANKS](#)

The Florida Department of Environmental Protection (FDEP) Storage Tank Program registers facilities and storage tanks where aboveground or underground storage tanks store pollutants, hazardous substances, and/or mineral acid substances regulated by Chapter 62-761, Florida Administrative Code, or when aboveground storage tanks or compression vessels store a hazardous substance which requires registration according to Chapter 376, Florida Statutes.

Government Publication Date: Dec 23, 2024

Storage Tank/Contaminated Facility Search:

[STCS](#)

List of facilities and tanks in the Florida Department of Environmental Protection (FDEP) Bureau of Petroleum Storage Systems Storage Tank/Contaminated Facility Search. Note that tank details do not appear for facilities for which all tanks have been removed.

Government Publication Date: Aug 28, 2024

Institutional Controls Registry:

[INST](#)

The Institutional Controls registry is maintained by the Florida Department of Environmental Protection (FDEP). The registry aims to help preserve adequate protection of contaminated soil regions and help to minimize any chances of exposure.

Government Publication Date: Nov 11, 2024

Engineering Controls:

[ENG](#)

A listing of all engineering controls that are in place to eliminate or reduce the potential for contaminant migration and exposure to contaminants. These controls may include caps, barriers, guards or fences. The list is maintained by the Florida Department of Environmental Protection (FDEP).

Government Publication Date: Nov 11, 2024

Voluntary Cleanup Sites:

[VCP](#)

A listing of active and closed voluntary cleanup sites registered by the Florida Department of Environmental Protection (FDEP).

Government Publication Date: Aug 30, 2024

Brownfield Sites:

[BROWNFIELDS](#)

Brownfields are defined by the Florida Department of Environmental Protection (FDEP) as abandoned, idled, or underused industrial and commercial facilities where expansion or redevelopment is complicated by real or perceived environmental contamination. This is a list of sites within designated Brownfield Areas within Florida where Brownfield Site Rehabilitation Agreement (BSRA)s have been executed between FDEP and a responsible party.
Government Publication Date: Nov 22, 2024

Brownfield Areas:

[BROWNFIELD AREA](#)

Brownfields are defined by the Florida Department of Environmental Protection (FDEP) as abandoned, idled, or underused industrial and commercial facilities where expansion or redevelopment is complicated by real or perceived environmental contamination. This is a list of Brownfield Areas, defined by the FDEP as contiguous areas of one or more brownfield sites, some of which may not be contaminated, that have been designated as such by a local government resolution. Such areas may include all or portions of community redevelopment areas, enterprise zones, empowerment zones, other such designated economically deprived communities and areas, and Environmental Protection Agency (EPA) designated brownfield pilot projects. Because a variety of sources and methods were used to derive information for this data, locations are approximate.

Government Publication Date: Nov 22, 2024

Hazardous Waste Facility List:

[HAZ WASTE FAC](#)

List of Hazardous Waste Financial Assurance Facilities made available by the Division of Waste Management of the Florida Department of Environmental Protection (FDEP). The FDEP's Hazardous waste financial responsibility requirements exist to ensure that certain hazardous waste facilities and transporters have the financial resources available to provide for closure, postclosure and corrective action requirements and/or pay for bodily injury or property damage that might result from accidents, spills or other unexpected events, known as liabilities. These closure, postclosure, corrective action and liability requirements are called financial assurance.

Government Publication Date: Oct 3, 2024

Tribal

Leaking Underground Storage Tanks on Tribal/Indian Lands:

[INDIAN LUST](#)

This list of leaking underground storage tanks (LUSTs) on Tribal/Indian Lands in Region 4, which includes Florida, is made available by the United States Environmental Protection Agency (EPA).

Government Publication Date: Nov 18, 2024

Underground Storage Tanks on Tribal/Indian Lands:

[INDIAN UST](#)

This list of underground storage tanks (USTs) on Tribal/Indian Lands in Region 4, which includes Florida, is made available by the United States Environmental Protection Agency (EPA).

Government Publication Date: Nov 18, 2024

Delisted Tribal Leaking Storage Tanks:

[DELISTED INDIAN LST](#)

Leaking Underground Storage Tank (LUST) facilities which once appeared on - and have since been removed from - the Regional Tribal/Indian LUST lists made available by the United States Environmental Protection Agency (EPA).

Government Publication Date: Nov 18, 2024

Delisted Tribal Underground Storage Tanks:

[DELISTED INDIAN UST](#)

Underground Storage Tank (UST) facilities which once appeared on - and have since been removed from - the Regional Tribal/Indian UST lists made available by the United States Environmental Protection Agency (EPA).

Government Publication Date: Nov 18, 2024

County

Alachua County Leaking Petroleum Storage Tanks:

[LST ALACHUA](#)

The Alachua County Environmental Protection Department's Petroleum Cleanup Program oversees the assessment and remediation of facilities with petroleum contamination. This program operates under a contract with the Florida Department of Environmental Protection.

Government Publication Date: Jun 4, 2024

Additional Environmental Record Sources

Federal

PFAS Greenhouse Gas Emissions Data:

[PFAS GHG](#)

The U.S. Environmental Protection Agency's Greenhouse Gas Reporting Program (GHGRP) collects Greenhouse Gas (GHG) data from large emitting facilities (25,000 metric tons of carbon dioxide equivalent (CO₂e) per year), and suppliers of fossil fuels and industrial gases that results in GHG emissions when used. Includes GHG emissions data for facilities that emit or have emitted since 2010 chemicals identified in EPA's CompTox Chemicals Dashboard list of PFAS without explicit structures and list of PFAS structures by DSSTox. PFAS emissions data has been identified for facilities engaged in the following industrial processes: Aluminum Production (GHGRP Subpart F), HCFC-22 Production and HFC-23 Destruction (Subpart O), Electronics Manufacturing (Subpart I), Fluorinated Gas Production (Subpart L), Magnesium Production (Subpart T), Electrical Transmission and Distribution Equipment Use (Subpart DD), and Manufacture of Electric Transmission and Distribution Equipment (Subpart SS). Over time, other industrial processes with required GHGRP reporting may include PFAS emissions data and the list of reportable gases may change over time.

Government Publication Date: Aug 5, 2024

On-Scene Coordinator Response Sites:

[OSC RESPONSE](#)

This list of On-Scene Coordinator (OSC) Response Sites is provided by the U.S. Environmental Protection Agency (EPA). OSCs are the federal officials responsible for monitoring or directing responses to all oil spills and hazardous substance releases reported to the federal government. OSCs coordinate all federal efforts with, and provide support and information to local, state, and regional response communities. An OSC is an agent of either EPA or the U.S. Coast Guard (USCG), depending on where the incident occurs. EPA's OSCs have primary responsibility for spills and releases to inland areas and waters. USCG OSCs have responsibility for coastal waters and the Great Lakes. In general, an OSC has the following key responsibilities during and after a response: Assessment, Monitoring, Response Assistance, and Evaluation.

Government Publication Date: Apr 4, 2024

Facility Registry Service/Facility Index:

[FINDS/FRS](#)

The Facility Registry Service (FRS) is a centrally managed database that identifies facilities, sites, or places subject to environmental regulations or of environmental interest. FRS creates high-quality, accurate, and authoritative facility identification records through rigorous verification and management procedures that incorporate information from program national systems, state master facility records, and data collected from EPA's Central Data Exchange registrations and data management personnel. This list is made available by the U.S. Environmental Protection Agency (EPA).

Government Publication Date: Aug 1, 2024

Toxics Release Inventory (TRI) Program:

[TRIS](#)

The U.S. Environmental Protection Agency's Toxics Release Inventory (TRI) is a database containing data on disposal or other releases of toxic chemicals from U.S. facilities and information about how facilities manage those chemicals through recycling, energy recovery, and treatment. There are currently 770 individually listed chemicals and 33 chemical categories covered by the TRI Program. Facilities that manufacture, process or otherwise use these chemicals in amounts above established levels must submit annual reporting forms for each chemical. Note that the TRI chemical list does not include all toxic chemicals used in the U.S. One of TRI's primary purposes is to inform communities about toxic chemical releases to the environment. This database includes TRI Reporting Data for calendar years 1987 through 2021 and Preliminary Data for 2022.

Government Publication Date: Sep 20, 2023

PFOA/PFOS Contaminated Sites:

[PFAS NPL](#)

This list of Superfund Sites with Per- and Polyfluoroalkyl Substances (PFAS) detections is made available by the U.S. Environmental Protection Agency (EPA) in their PFAS Analytic Tools data, previously the list was obtained by EPA FOIA requests. EPA's Office of Land and Emergency Management and EPA Regional Offices maintain what is known about site investigations, contamination, and remedial actions under the Comprehensive Environmental Response, Compensation, and Liability Act (CERCLA) where PFAS is present in the environment. Limitations: Detections of PFAS at National Priorities List (NPL) sites do not mean that people are at risk from PFAS, are exposed to PFAS, or that the site is the source of the PFAS. The information in the Superfund NPL and Superfund Alternative Agreement (SAA) PFAS detection site list is years old and may not be accurate today. Site information such as site name, site ID, and location has been confirmed for accuracy; however, PFAS-related information such as media sampled, drinking water being above the health advisory, or mitigation efforts has not been verified. For Federal Facilities data, the other Federal agencies (OFA) are the lead agency for their data and provided them to EPA.

Government Publication Date: Dec 17, 2024

Federal Agency Locations with Known or Suspected PFAS Detections:

[PFAS FED SITES](#)

This list of federal agency locations with known or suspected detections of Per- and Polyfluoroalkyl Substances (PFAS) is made available by the U.S. Environmental Protection Agency's (EPA) PFAS Analytic Tools data. The EPA outlines that these data are gathered from several federal entities, such as the federal Superfund program, Department of Defense (DOD), National Aeronautics and Space Administration (NASA), Department of Transportation (DOT), and Department of Energy (DOE). The dates this data was extracted for the PFAS Analytic Tools range from 2022 to 2024. Sites on this list do not necessarily reflect the source/s of PFAS contamination and detections do not indicate level of risk or human exposure at the site. Agricultural notifications in this data are limited to DOD sites only. At this time, the EPA is aware that this list is not comprehensive of all Federal agencies.

Government Publication Date: Oct 24, 2024

SSEHRI PFAS Contamination Sites:

[PFAS SSEHRI](#)

This PFAS Contamination Site Tracker database is compiled by the PFAS Project Lab, part of the Social Science Environmental Health Research Institute (SSEHRI) at Northeastern University. According to the SSEHRI, the database records qualitative and quantitative data from each known site of PFAS contamination, including timeline of discovery, sources, levels, health impacts, community response, and government response. The goal of this database is to compile information and support public understanding of the rapidly unfolding issue of PFAS contamination. All data presented was extracted from government websites, news articles, or publicly available documents. Locations for the Known PFAS Contamination Sites are sourced from the PFAS Sites and Community Resources Map by the PFAS-REACH team, credited to PFAS Project Lab, Silent Spring Institute, and PFAS Exchange. Disclaimer: The source conveys the data undergoes regular updates as new information becomes available, some sites may be missing and/or contain information that is incorrect or outdated, as well as their information represents all contamination sites SSEHRI is aware of, not all possible contamination sites. This data is not intended to be used for legal purposes. Access the following source link for the most current information: <https://pfasproject.com/pfas-sites-and-community-resources/>

Government Publication Date: Jun 27, 2024

National Response Center PFAS Spills:

[PFAS ERNS](#)

This Per- and Poly-Fluoroalkyl Substances (PFAS) Spills dataset is made available via the U.S. Environmental Protection Agency's (EPA) PFAS Analytic Tools. The National Response Center (NRC), operated by the U.S. Coast Guard, is the designated federal point of contact for reporting all oil, chemical, and other discharges into the environment, for the United States and its territories. This dataset contains NRC spill information from 1990 to the present that is restricted to records associated with PFAS and PFAS-containing materials. Incidents are filtered to include only records with a "Material Involved" or "Incident Description" related to Aqueous Film Forming Foam (AFFF). The keywords used to filter the data included "AFFF," "Fire Fighting Foam," "Aqueous Film Forming Foam," "Fire Suppressant Foam," "PFAS," "PERFL," "PFOA," "PFOS," and "Genx." Limitations: The data from the NRC website contains initial incident data that has not been validated or investigated by a federal/state response agency. Keyword searches may misidentify some incident reports that do not contain PFAS. This dataset should also not be considered to be exhaustive of all PFAS spills/release incidents.

Government Publication Date: Dec 9, 2024

PFAS NPDES Discharge Monitoring:

[PFAS NPDES](#)

This list of National Pollutant Discharge Elimination System (NPDES) permitted facilities with required monitoring for Per- and Polyfluoroalkyl (PFAS) Substances is made available via the U.S. Environmental Protection Agency (EPA)'s PFAS Analytic Tools. Any point-source wastewater discharger to waters of the United States must have a NPDES permit, which defines a set of parameters for pollutants and monitoring to ensure that the discharge does not degrade water quality or impair human health. This list includes NPDES permitted facilities associated with permits that monitor for Per- and Polyfluoroalkyl Substances (PFAS), limited to the years 2007 - present. EPA further advises the following regarding these data: currently, fewer than half of states have required PFAS monitoring for at least one of their permittees, and fewer states have established PFAS effluent limits for permittees. For states that may have required monitoring, some reporting and data transfer issues may exist on a state-by-state basis.

Government Publication Date: Dec 16, 2024

Perfluorinated Alkyl Substances (PFAS) from Toxic Release Inventory:

[PFAS TRI](#)

List of Toxics Release Inventory (TRI) facilities at which the reported chemical is a per- or polyfluoroalkyl (PFAS) substance included in the U.S. Environmental Protection Agency's (EPA) consolidated PFAS Master List of PFAS Substances. Encompasses Toxics Release Inventory records included in the EPA PFAS Analytic Tools. The EPA's TRI database currently tracks information on disposal or releases of 770 individually listed toxic chemicals and 33 chemical categories from thousands of U.S. facilities and details about how facilities manage those chemicals through recycling, energy recovery, and treatment. This listing includes TRI Reporting Data for calendar years 1987 through 2021 and Preliminary Data for 2022.

Government Publication Date: Sep 20, 2023

PFAS Water Quality Portal Sampling Data:

[PFAS WATER](#)

This Per- and Poly-Fluoroalkyl Substances (PFAS) Environmental Media Sampling Data is made available via the U.S. Environmental Protection Agency's (EPA) PFAS Analytic Tools. The Water Quality Portal (WQP), as a cooperative service sponsored by the United States Geological Survey, the EPA, and the National Water Quality Monitoring Council, is part of a modernized repository storing ambient sampling data for all environmental media and tissue samples. A wide range of federal, state, tribal and local governments, academic and non-governmental organizations, and individuals submit project details and sampling results to this public repository. Limitations: EPA did not carry out the sampling or testing of a majority of the data in the WQP PFAS dataset. EPA can only speak to the accuracy and completeness of the data from projects like the National Aquatic Resource Surveys for which EPA is the data owner/organization. Data may exist within the file on Quality Assurance Project Plans (QAPPs) and the approving agency of the QAPP, if a QAPP is entered.

Government Publication Date: Jul 22, 2024

PFAS TSCA Manufacture and Import Facilities:

[PFAS TSCA](#)

The U.S. Environmental Protection Agency (EPA) issued the Chemical Data Reporting (CDR) Rule under the Toxic Substances Control Act (TSCA) and requires chemical manufacturers and facilities that manufacture or import chemical substances to report data to EPA. This list is specific only to TSCA Manufacture and Import Facilities with reported per- and poly-fluoroalkyl (PFAS) substances. Data file is sourced from EPA's PFAS Analytic Tools TSCA dataset which includes CDR/Inventory Update Reporting data from 1998 up to 2020. Disclaimer: This data file includes production and importation data for chemicals identified in EPA's CompTox Chemicals Dashboard list of PFAS without explicit structures and list of PFAS structures in DSSTox. Note that some regulations have specific chemical structure requirements that define PFAS differently than the lists in EPA's CompTox Chemicals Dashboard. Reporting information on manufactured or imported chemical substance amounts should not be compared between facilities, as some companies claim Chemical Data Reporting Rule data fields for PFAS information as Confidential Business Information.

Government Publication Date: Jan 5, 2023

PFAS Waste Transfers from RCRA e-Manifest :

[PFAS E-MANIFEST](#)

This Per- and Poly-Fluoroalkyl Substances (PFAS) Waste Transfers dataset is made available via the U.S. Environmental Protection Agency's (EPA) PFAS Analytic Tools. Every shipment of hazardous waste in the U.S. must be accompanied by a shipment manifest, which is a critical component of the cradle-to-grave tracking of wastes mandated by the Resource Conservation and Recovery Act (RCRA). According to the EPA, currently no Federal Waste Code exists for any PFAS compounds. To work around the lack of PFAS waste codes in the RCRA database, EPA developed the PFAS Transfers dataset by mining e-Manifest records containing at least one of these common PFAS keywords: • PFAS • PFOA • PFOS • PERFL • AFFF • GENX • GEN-X (plus the Vermont state-specific waste codes). Limitations: Amount or concentration of PFAS being transferred cannot be determined from the manifest information. Keyword searches may misidentify some manifest records that do not contain PFAS. This dataset should also not be considered to be exhaustive of all PFAS waste transfers.

Government Publication Date: Dec 15, 2024

PFAS Industry Sectors:

[PFAS IND](#)

This Per- and Poly-Fluoroalkyl Substances (PFAS) Industry Sectors dataset is made available via the U.S. Environmental Protection Agency's (EPA) PFAS Analytic Tools. The EPA developed the dataset from various sources that show which industries may be handling PFAS including: EPA's Enforcement and Compliance History Online (ECHO) records restricted to potential PFAS-handling industry sectors; ECHO records for Fire Training Sites identified where fire-fighting foam may have been used in training exercises; and 14 CFR Part 139 Airports compiled from historic and current records from the FAA Airport Data and Information Portal. Since July 2006, all certificated Part 139 Airports are required to have fire-fighting foam onsite that meet certain military specifications, which to date have been fluorinated (Aqueous Film Forming Foam). Limitations: Inclusion in this dataset does not indicate that PFAS are being manufactured, processed, used, or released by the facility. Listed facilities potentially handle PFAS based on their industrial profile, but are unconfirmed by the EPA. Keyword searches in ECHO for Fire Training sites may misidentify some facilities and should not be considered to be an exhaustive list of fire training facilities in the U.S.

Government Publication Date: Dec 16, 2024

Hazardous Materials Information Reporting System:

[HMIRS](#)

The Hazardous Materials Incident Reporting System (HMIRS) database contains unintentional hazardous materials release information reported to the U.S. Department of Transportation, Pipeline and Hazardous Materials Safety Administration.

Government Publication Date: May 29, 2024

National Clandestine Drug Labs:

[NCDL](#)

The U.S. Department of Justice ("the Department"), Drug Enforcement Administration (DEA), provides this data as a public service. It contains addresses of some locations where law enforcement agencies reported they found chemicals or other items that indicated the presence of either clandestine drug laboratories or dumpsites. In most cases, the source of the entries is not the Department, and the Department has not verified the entry and does not guarantee its accuracy.

Government Publication Date: Nov 30, 2023

Toxic Substances Control Act:

[TSCA](#)

The U.S. Environmental Protection Agency (EPA) is amending the Toxic Substances Control Act (TSCA) section 8(a) Inventory Update Reporting (IUR) rule and changing its name to the Chemical Data Reporting (CDR) rule. The CDR enables EPA to collect and publish information on the manufacturing, processing, and use of commercial chemical substances and mixtures (referred to hereafter as chemical substances) on the TSCA Chemical Substance Inventory (TSCA Inventory). This includes current information on chemical substance production volumes, manufacturing sites, and how the chemical substances are used. This information helps the Agency determine whether people or the environment are potentially exposed to reported chemical substances. EPA publishes submitted CDR data that is not Confidential Business Information (CBI). EPA CDR collections occur approximately every four years and reporting requirements change per collection.

Government Publication Date: May 12, 2022

Hist TSCA:

[HIST TSCA](#)

The Environmental Protection Agency (EPA) is amending the Toxic Substances Control Act (TSCA) section 8(a) Inventory Update Reporting (IUR) rule and changing its name to the Chemical Data Reporting (CDR) rule.

The 2006 IUR data summary report includes information about chemicals manufactured or imported in quantities of 25,000 pounds or more at a single site during calendar year 2005. In addition to the basic manufacturing information collected in previous reporting cycles, the 2006 cycle is the first time EPA collected information to characterize exposure during manufacturing, processing and use of organic chemicals. The 2006 cycle also is the first time manufacturers of inorganic chemicals were required to report basic manufacturing information.

Government Publication Date: Dec 31, 2006

FTTS Administrative Case Listing:

FTTS ADMIN

An administrative case listing from the Federal Insecticide, Fungicide, & Rodenticide Act (FIFRA) and Toxic Substances Control Act (TSCA), together known as FTTS. This database was obtained from the Environmental Protection Agency's (EPA) National Compliance Database (NCDB). The FTTS and NCDB was shut down in 2006.

Government Publication Date: Jan 19, 2007

FTTS Inspection Case Listing:

FTTS INSP

An inspection case listing from the Federal Insecticide, Fungicide, & Rodenticide Act (FIFRA) and Toxic Substances Control Act (TSCA), together known as FTTS. This database was obtained from the Environmental Protection Agency's (EPA) National Compliance Database (NCDB). The FTTS and NCDB was shut down in 2006.

Government Publication Date: Jan 19, 2007

Potentially Responsible Parties List:

PRP

Early in the site cleanup process, the U.S. Environmental Protection Agency (EPA) conducts a search to find the Potentially Responsible Parties (PRPs). The EPA looks for evidence to determine liability by matching wastes found at the site with parties that may have contributed wastes to the site. This listing contains PRPs, Noticed Parties, at sites in the EPA's Superfund Enterprise Management System (SEMS).

Government Publication Date: Nov 20, 2024

State Coalition for Remediation of Drycleaners Listing:

SCRD DRYCLEANER

The State Coalition for Remediation of Drycleaners (SCRD) was established in 1998, with support from the U.S. Environmental Protection Agency (EPA) Office of Superfund Remediation and Technology Innovation. Coalition members are states with mandated programs and funding for drycleaner site remediation. Current members are Alabama, Connecticut, Florida, Illinois, Kansas, Minnesota, Missouri, North Carolina, Oregon, South Carolina, Tennessee, Texas, and Wisconsin. Since 2017, the SCRCD no longer maintains this data, refer to applicable state source data where available.

Government Publication Date: Nov 08, 2017

Integrated Compliance Information System (ICIS):

ICIS

The Integrated Compliance Information System (ICIS) database contains integrated enforcement and compliance information across most of U.S. Environmental Protection Agency's (EPA) programs. The vision for ICIS is to replace EPA's independent databases that contain enforcement data with a single repository for that information. Currently, ICIS contains all Federal Administrative and Judicial enforcement actions and a subset of the Permit Compliance System (PCS), which supports the National Pollutant Discharge Elimination System (NPDES). This information is maintained by the EPA Headquarters and at the Regional offices. A future release of ICIS will completely replace PCS and will integrate that information with Federal actions already in the system. ICIS also has the capability to track other activities that support compliance and enforcement programs, including incident tracking, compliance assistance, and compliance monitoring.

Government Publication Date: Apr 13, 2024

Drycleaner Facilities:

FED DRYCLEANERS

A list of drycleaner facilities from Enforcement and Compliance History Online (ECHO) data as made available by the U.S. Environmental Protection Agency (EPA), sourced from the ECHO Exporter file. The EPA tracks facilities that possess NAIC and SIC codes that classify businesses as drycleaner establishments.

Government Publication Date: May 5, 2024

Delisted Drycleaner Facilities:

DELISTED FED DRY

List of sites removed from the list of Drycleaner Facilities (sites in the EPA's Integrated Compliance Information System (ICIS) with NAIC or SIC codes identifying the business as a drycleaner establishment).

Government Publication Date: May 5, 2024

Formerly Used Defense Sites:

FUDS

Formerly Used Defense Sites (FUDS) are properties that were formerly owned by, leased to, or otherwise possessed by and under the jurisdiction of the Secretary of Defense prior to October 1986, where the Department of Defense (DOD) is responsible for an environmental restoration. The FUDS Annual Report to Congress (ARC) is published by the U.S. Army Corps of Engineers (USACE). This data is compiled from the USACE's Geospatial FUDS data layers and Homeland Infrastructure Foundation-Level Data (HIFLD) FUDS dataset which applies to the Fiscal Year 2021 FUDS Inventory.

FUDS Munitions Response Sites:

FUDS MRS

Boundaries of Munitions Response Sites (MRS), published with the Formerly Used Defense Sites (FUDS) Annual Report to Congress (ARC) by the U.S. Army Corps of Engineers (USACE). An MRS is a discrete location within a Munitions response area (MRA) that is known to require a munitions response. An MRA means any area on a defense site that is known or suspected to contain unexploded ordnance (UXO), discarded military munitions (DMM), or munitions constituents (MC). This data is compiled from the USACE's Geospatial MRS data layers and Homeland Infrastructure Foundation-Level Data (HIFLD) MRS dataset.

Government Publication Date: May 15, 2023

Former Military Nike Missile Sites:

FORMER NIKE

This information was taken from report DRXTH-AS-IA-83A016 (Historical Overview of the Nike Missile System, 12/1984) which was performed by Environmental Science and Engineering, Inc. for the U.S. Army Toxic and Hazardous Materials Agency Assessment Division. The Nike system was deployed between 1954 and the mid-1970's. Among the substances used or stored on Nike sites were liquid missile fuel (JP-4); starter fluids (UDKH, aniline, and furfuryl alcohol); oxidizer (IRFNA); hydrocarbons (motor oil, hydraulic fluid, diesel fuel, gasoline, heating oil); solvents (carbon tetrachloride, trichloroethylene, trichloroethane, stoddard solvent); and battery electrolyte. The quantities of material a disposed of and procedures for disposal are not documented in published reports. Virtually all information concerning the potential for contamination at Nike sites is confined to personnel who were assigned to Nike sites. During deactivation most hardware was shipped to depot-level supply points. There were reportedly instances where excess materials were disposed of on or near the site itself at closure. There was reportedly no routine site decontamination.

Government Publication Date: Dec 2, 1984

PHMSA Pipeline Safety Flagged Incidents:

PIPELINE INCIDENT

This list of flagged pipeline incidents is made available by the U.S. Department of Transportation (US DOT) Pipeline and Hazardous Materials Safety Administration (PHMSA). PHMSA regulations require incident and accident reports for five different pipeline system types. Accidents reported on hazardous liquid gravity lines (§195.13) and reporting-regulated-only hazardous liquid gathering lines (§195.15) and incidents reported on Type R gas gathering (§192.8(c)) are not included in the flagged incident file data.

Government Publication Date: May 6, 2024

Material Licensing Tracking System (MLTS):

MLTS

A list of sites that store radioactive material subject to the Nuclear Regulatory Commission (NRC) licensing requirements. This list is maintained by the NRC. As of September 2016, the NRC no longer releases location information for sites. Site locations were last received in July 2016.

Government Publication Date: May 11, 2021

Historic Material Licensing Tracking System (MLTS) sites:

HIST MLTS

A historic list of sites that have inactive licenses and/or removed from the Material Licensing Tracking System (MLTS). In some cases, a site is removed from the MLTS when the state becomes an "Agreement State". An Agreement State is a State that has signed an agreement with the Nuclear Regulatory Commission (NRC) authorizing the State to regulate certain uses of radioactive materials within the State.

Government Publication Date: Jan 31, 2010

Mines Master Index File:

MINES

The Master Index File (MIF) is provided by the United States Department of Labor, Mine Safety and Health Administration (MSHA). This file, which was originally created in the 1970's, contained many Mine-IDs that were invalid. MSHA removes invalid IDs from the MIF upon discovery. MSHA applicable data includes the following: all Coal and Metal/Non-Metal mines under MSHA's jurisdiction since 1/1/1970; mine addresses for all mines in the database except for Abandoned mines prior to 1998 from MSHA's legacy system (addresses may or may not correspond with the physical location of the mine itself); violations that have been assessed penalties as a result of MSHA inspections beginning on 1/1/2000; and violations issued as a result of MSHA inspections conducted beginning on 1/1/2000.

Government Publication Date: Feb 5, 2024

Surface Mining Control and Reclamation Act Sites:

SMCRA

This inventory of land and water impacted by past mining (primarily legacy coal mining operations) is maintained by the U.S. Department of the Interior's Office of Surface Mining Reclamation and Enforcement (OSMRE), as it provides information needed to implement the Surface Mining Control and Reclamation Act of 1977 (SMCRA). This inventory contains information on the type and extent of Abandoned Mine Land (AML) Problems, as well as information on the cost associated with the reclamation of those problems. The data is based upon field surveys by State, Tribal, and OSMRE program officials. It is dynamic to the extent that it is modified as new problems are identified and existing problems are reclaimed. Disclaimer: Per the OSMRE, States and tribes who enter their data into e-AMLIS (AML Inventory System) may truncate their latitude and longitude so the precise location of usually dangerous AMLs is not revealed in an effort to protect the public from searching for these AMLs, most of which are on private property. If more precise location information is needed, please contact the applicable state/tribe of interest.

Government Publication Date: May 20, 2024

Mineral Resource Data System:

[MRDS](#)

The Mineral Resource Data System (MRDS) is a collection of reports describing metallic and nonmetallic mineral resources throughout the world. Included are deposit name, location, commodity, deposit description, geologic characteristics, production, reserves, resources, and references. This database contains the records previously provided in the Mineral Resource Data System (MRDS) of USGS and the Mineral Availability System/Mineral Industry Locator System (MAS/MILS) originated in the U.S. Bureau of Mines, which is now part of USGS. The USGS has ceased systematic updates of the MRDS database with their focus more recently on deposits of critical minerals while providing a well-documented baseline of historical mine locations from USGS topographic maps.

Government Publication Date: Mar 15, 2016

DOE Legacy Management Sites:

[LM SITES](#)

The U.S. Department of Energy (DOE) Office of Legacy Management (LM) currently manages radioactive and chemical waste, environmental contamination, and hazardous material at over 100 sites across the U.S. The LM manages sites with diverse regulatory drivers (statutes or programs that direct cleanup and management requirements at DOE sites) or as part of internal DOE or congressionally-recognized programs, such as but not limited to: Formerly Utilized Sites Remedial Action Program (FUSRAP), Uranium Mill Tailings Radiation Control Act (UMTRCA Title I, Title II), Comprehensive Environmental Response, Compensation, and Liability Act (CERCLA), Resource Conservation and Recovery Act (RCRA), Decontamination and Decommissioning (D&D), Nuclear Waste Policy Act (NWPA). This site listing includes data exported from the DOE Office of LM's Geospatial Environmental Mapping System (GEMS). GEMS Data disclaimer: The DOE Office of LM makes no representation or warranty, expressed or implied, regarding the use, accuracy, availability, or completeness of the data presented herein.

Government Publication Date: Dec 12, 2023

Alternative Fueling Stations:

[ALT FUELS](#)

This list of alternative fueling stations is sourced from the Alternative Fuels Data Center (AFDC). The U.S. Department of Energy's Office of Energy Efficiency & Renewable Energy launched the AFDC in 1991 as a repository for alternative fuel vehicle performance data, which provides a wealth of information and data on alternative and renewable fuels, advanced vehicles, fuel-saving strategies, and emerging transportation technologies. The data includes Biodiesel (B20 and above), Compressed Natural Gas (CNG), Electric, Ethanol (E85), Hydrogen, Liquefied Natural Gas (LNG), Propane (LPG), and Renewable Diesel (R20 and above) fuel type locations.

Government Publication Date: Aug 29, 2024

Superfunds Consent Decrees:

[CONSENT DECREES](#)

This list of Superfund consent decrees is provided by the Department of Justice, Environment & Natural Resources Division (ENRD) through a Freedom of Information Act (FOIA) applicable file. This listing includes Cases filed since 2010 limited to the following: Consent Decrees for CERCLA or Superfund Sites filed and/or as proposed within the ENRD's Case Management System (CMS); and applicable ENRD's Environmental Defense Section (EDS) CERCLA Cases with "Consent" in History Note. CMS may not reflect the latest developments in a case, nor can the agency guarantee the accuracy of the data. ENRD Disclaimer: Congress excluded three discrete categories of law enforcement and national security records from the requirements of the FOIA; response is limited to those records that are subject to the requirements of the FOIA; however, this should not be taken as an indication that excluded records do, or do not, exist.

Government Publication Date: Jun 26, 2024

Air Facility System:

[AFS](#)

This EPA retired Air Facility System (AFS) dataset contains emissions, compliance, and enforcement data on stationary sources of air pollution. Regulated sources cover a wide spectrum; from large industrial facilities to relatively small operations such as dry cleaners. AFS does not contain data on facilities that are solely asbestos demolition and/or renovation contractors, or landfills. ECHO Clean Air Act data from AFS are frozen and reflect data as of October 17, 2014; the EPA retired this system for Clean Air Act stationary sources and transitioned to ICIS-Air.

Government Publication Date: Oct 17, 2014

Registered Pesticide Establishments:

[SSTS](#)

This national list of active EPA-registered foreign and domestic pesticide and/or device-producing establishments is based on data from the Section Seven Tracking System (SSTS). The Federal Insecticide, Fungicide, and Rodenticide Act (FIFRA) Section 7 requires that each producing establishment must place its EPA establishment number on the label or immediate container of each pesticide, active ingredient or device produced. An EPA establishment number on a pesticide product label identifies the EPA registered location where the product was produced. The list of establishments is made available by the U.S. Environmental Protection Agency (EPA).

Government Publication Date: Feb 29, 2024

Polychlorinated Biphenyl (PCB) Transformers:

[PCBT](#)

Locations of Transformers Containing Polychlorinated Biphenyls (PCBs) registered with the United States Environmental Protection Agency. PCB transformer owners must register their transformer(s) with EPA. Although not required, PCB transformer owners who have removed and properly disposed of a registered PCB transformer may notify EPA to have their PCB transformer de-registered. Data made available by EPA.

Government Publication Date: Oct 15, 2019

Polychlorinated Biphenyl (PCB) Notifiers:

PCB

Facilities included in the national list of facilities that have notified the United States Environmental Protection Agency (EPA) of Polychlorinated Biphenyl (PCB) activities. Any company or person storing, transporting or disposing of PCBs or conducting PCB research and development must notify the EPA and receive an identification number.

Government Publication Date: May 23, 2024

Power Plants:

POWER PLANTS

This list of power plants is provided by the U.S. Energy Information Administration (EIA). The listing includes operable electric generating plants in the United States by energy source, originating from the EIA-860, Annual Electric Generator Report; EIA-860M, Monthly Update to the Annual Electric Generator Report; and EIA-923, Power Plant Operations Report. It includes all operable plants by energy source with a combined nameplate capacity of 1 megawatt or more that are operating, are on standby, or out of service for short- or long-term.

Government Publication Date: Apr 15, 2024

State

Historic Potential Business Activity Risk:

HIST RISK

Proprietary list of sites identified as potentially having engaged in business activity that poses a higher-than-normal risk of contamination. Records originate from historical city directories, and are included in this list based on broad business categories Potentially Hazardous Chemical Users and Fuel and Automotive, including but not limited to Dry Cleaners and Fuel Stations, Garages, etc. Inclusion in this listing does not indicate that there is or ever has been contamination; rather, sites are included in this list due to their potential for having engaged in a business activity presenting an elevated risk of contamination. The list was compiled from various city directories including Polks, Millers, Mullin Kille, Interstate Directory, and State Directory Co; spanning roughly 1920s through 1960 depending on information available by city.

Government Publication Date: Jan 1, 1960

Priority Ranking List:

PRIORITYCLEAN

The Florida Legislature has established a state-funded program to cleanup properties that are contaminated as a result of the operations of a drycleaning facility or wholesale supply facility (Chapter 376, Florida Statutes). The program is administered by the Florida Department of Environmental Protection (FDEP). The statute was sponsored by the drycleaning industry to address environmental, economic, and liability issues resulting from drycleaning solvent contamination. The program provides limited liability protection to the owner, operator and real property owner of drycleaning or wholesale supply facilities for cleanup of drycleaning solvent contamination if the parties meet the eligibility conditions stated in the law.

Government Publication Date: Oct 22, 2024

Dry Cleaning Facilities:

DRYCLEANERS

A listing of dry cleaning facilities registered with the Florida Department of Environmental Protection (FDEP). The information contains facility identification number, site location information, related party (owner) information, and facility type and status. Data is taken from the Storage Tank & Contamination Monitoring database, the registration repository of dry cleaner facility data.

Government Publication Date: Dec 16, 2024

Delisted Dry Cleaning Facilities:

DELISTED DRYCLEANERS

List of sites removed from the drycleaners database made available by the Florida Department of Environmental Conservation (DEC).

Government Publication Date: Dec 16, 2024

Historical Dry Cleaners:

HISTORICAL DRYC

The Florida Department of Environmental Protection (FDEP) provided this historical database of regulated and non-regulated dry cleaning facilities. These facilities were at one time tracked and registered by the FDEP OCULUS Electronic Document Management System as "drums" in the underground storage tank database.

Government Publication Date: Aug 2, 2013

Oil and Hazardous Materials Incidents:

SPILLS

Statewide listing of oil and hazardous materials spills and incidents recorded by the Florida Department of Environmental Protection (FDEP).

Government Publication Date: Sep 4, 2024

Contaminated Sites:

DWM CONTAM

Florida Department of Environmental Protection (FDEP) Division of Waste Management (DWM) listing of active or known sites that include sites requiring cleanup but are not actively being worked on due to the agency's lack of funding (primarily petroleum and drycleaning).

Government Publication Date: Jul 14, 2023

Delisted Contaminated Sites:

DEL CONTAM SITE

List of sites which were once included on the Florida Department of Environmental Protection (FDEP) Division of Waste Management (DWM)'s Contaminated Sites list. As sites on the Contaminated Sites (CS) list are cleaned up or closed under risk based corrective action, they are removed from the CS list.

Government Publication Date: Sep 30, 2015

Aqueous Film Forming Foam (AFFF):

PFAS AFFF

A list of fire fighter training facilities that use or possibly used Aqueous Film Forming Foam (AFFF). This list is made available by the Florida Department of Environmental Protection (DEP).

Government Publication Date: Jan 30, 2024

PFAS Investigation at Federal Facilities:

PFAS

List of sites - including Federal Facilities - in Florida at which either a) there has been confirmed or suspected usage of Aqueous Film Forming Foam (AFFF), or b) the Division of Waste Management has identified as a potential source or environmental impact related to per- and polyfluoroalkyl substances (PFAS). The Florida Department of Environmental Protection (DEP) is committed to the protection of the groundwater resources of the state and the public health and safety of residents. The DEP will continue its efforts to investigate and understand PFAS in the environment and the ecological and human health risks associated with PFAS contamination. Listings made available by the Florida Department of Environmental Protection (DEP).

Government Publication Date: Nov 11, 2024

Ground Water Contamination Areas:

GW CONTAM

List of areas of known groundwater contamination made available by the Florida Department of Environmental Protection (DEP). 38 counties have been delineated primarily for the agricultural pesticide ethylene dibromide (EDB), and to a much lesser extent, volatile organic and petroleum contaminants. Permitted water wells in these areas must meet specific well construction criteria and water testing prior to well use. This dataset only indicates the presence or absence of specific groundwater contaminants and does not represent all known sources of groundwater contamination in the state of Florida.

Government Publication Date: Jul 12, 2023

Underground Injection Control Wells:

UIC

Class I Underground Injection Control (UIC) wells that are currently or were previously active, as well as proposed sites, regulated by the Florida Department of Environmental Protection (FDEP). Class I UIC wells are used to inject nonhazardous waste, hazardous waste (new hazardous waste wells were banned in 1983), or municipal waste below the lowermost underground source of drinking water.

Government Publication Date: Sep 9, 2024

Well Surveillance Program Facilities:

WELL SURVEILLANCE

List of facilities made available by the Florida Health Well Surveillance group. The Well Surveillance group manages several programs to identify and monitor areas in Florida where contaminated drinking water is suspected and may pose a threat to public health. The section coordinates with the County Health Departments (CHDs) to locate potable wells and conduct water sampling for contaminants of concern. The Well Surveillance Section is composed of the State Underground Petroleum Environmental Response Act (SUPER Act), Drinking Water Toxics Program (Toxics), Drycleaner Solvent Cleanup Program (DSCP). Includes locations of known cattle dipping vats.

Government Publication Date: Jul 22, 2024

Cattle Dip Vats:

CDV SOUTHEAST

A list of Cattle Dip Vats in Southeast Florida made available by the Florida Department of Environmental Protection.

Government Publication Date: Jan 19, 2017

Tier 2 Report:

TIER 2

A list of Tier 2 facilities in the state of Florida. The list tracks the inventory of chemicals within a particular facility. This list is provided by the Florida Division of Emergency Management.

Government Publication Date: Apr 2, 2024

Delisted County Records:

DELISTED COUNTY

Records removed from county databases. Records may be removed from the county lists made available by the respective county departments because they are inactive, or because they have been deemed to be below reportable thresholds.

Government Publication Date: Aug 27, 2024

Tribal

No Tribal additional environmental record sources available for this State.

County

Alachua County Regulated Facility List:

[ALACHUA RF](#)

List of facilities regulated by the Environmental Protection Department under the Alachua County Hazardous Materials Management Code (HMMC). The HMMC regulates the management of hazardous materials to prevent discharges to the environment and provide uniform standards for the proper storage, handling and monitoring hazardous materials in the county.

Government Publication Date: Sep 4, 2024

Definitions

Database Descriptions: This section provides a detailed explanation for each database including: source, information available, time coverage, and acronyms used. They are listed in alphabetic order.

Detail Report: This is the section of the report which provides the most detail for each individual record. Records are summarized by location, starting with the project property followed by records in closest proximity.

Distance: The distance value is the distance between plotted points, not necessarily the distance between the sites' boundaries. All values are an approximation.

Direction: The direction value is the compass direction of the site in respect to the project property and/or center point of the report.

Elevation: The elevation value is taken from the location at which the records for the site address have been plotted. All values are an approximation. Source: Google Elevation API.

Executive Summary: This portion of the report is divided into 3 sections:

'Report Summary'- Displays a chart indicating how many records fall on the project property and, within the report search radii.

'Site Report Summary'-Project Property'- This section lists all the records which fall on the project property. For more details, see the 'Detail Report' section.

'Site Report Summary-Surrounding Properties'- This section summarizes all records on adjacent properties, listing them in order of proximity from the project property. For more details, see the 'Detail Report' section.

Map Key: The map key number is assigned according to closest proximity from the project property. Map Key numbers always start at #1. The project property will always have a map key of '1' if records are available. If there is a number in brackets beside the main number, this will indicate the number of records on that specific property. If there is no number in brackets, there is only one record for that property.

The symbol and colour used indicates 'elevation': the red inverted triangle will dictate 'ERIS Sites with Lower Elevation', the yellow triangle will dictate 'ERIS Sites with Higher Elevation' and the orange square will dictate 'ERIS Sites with Same Elevation.'

Unplottables: These are records that could not be mapped due to various reasons, including limited geographic information. These records may or may not be in your study area, and are included as reference.

APPENDIX D – HISTORICAL RECORDS DOCUMENTATION



HISTORICAL AERIALS

Project Property: SW 119th Loop Property

4316 SW 119th Loop

Lake Butler FL 32054

Project No: 20165101.Task 22

Requested By: PPM Consultants, Inc.

Order No: 25020300335

Date Completed: February 05,2025

Aerial Maps included in this report are produced by the sources listed above and are to be used for research purposes including a phase I report. Maps are not to be resold as commercial property. ERIS provides no warranty of accuracy or liability. The information contained in this report has been produced using aerial photos listed in above sources by ERIS Information Inc. (in the US) and ERIS Information Limited Partnership (in Canada), both doing business as 'ERIS'. The maps contained in this report do not purport to be and do not constitute a guarantee of the accuracy of the information contained herein. Although ERIS has endeavored to present information that is accurate, ERIS disclaims, any and all liability for any errors, omissions, or inaccuracies in such information and data, whether attributable to inadvertence, negligence or otherwise, and for any consequences arising therefrom. Liability on the part of ERIS is limited to the monetary value paid for this report.

Environmental Risk Information Services

A division of Glacier Media Inc.

1.866.517.5204 | info@erisinfo.com | erisinfo.com

Date	Source	Scale	Comments
2023	United States Department of Agriculture	1" = 500'	
2021	United States Department of Agriculture	1" = 500'	
2020	Maxar Technologies	1" = 500'	
2019	United States Department of Agriculture	1" = 500'	
2017	United States Department of Agriculture	1" = 500'	
2015	United States Department of Agriculture	1" = 500'	
2013	United States Department of Agriculture	1" = 500'	
2010	United States Department of Agriculture	1" = 500'	
2007	United States Department of Agriculture	1" = 500'	
2006	United States Department of Agriculture	1" = 500'	
2005	United States Department of Agriculture	1" = 500'	
1999	United States Geological Survey	1" = 500'	
1994	United States Geological Survey	1" = 500'	
1984	United States Geological Survey	1" = 500'	
1981	Florida Department of Transportation	1" = 500'	
1972	Agricultural Stabilization & Conserv. Service	1" = 500'	
1964	United States Geological Survey	1" = 500'	
1949	Agricultural Stabilization & Conserv. Service	1" = 500'	
1938	Agricultural Stabilization & Conserv. Service	1" = 500'	

Environmental Risk Information Services

A division of Glacier Media Inc.

1.866.517.5204 | info@erisinfo.com | erisinfo.com

500
Feet

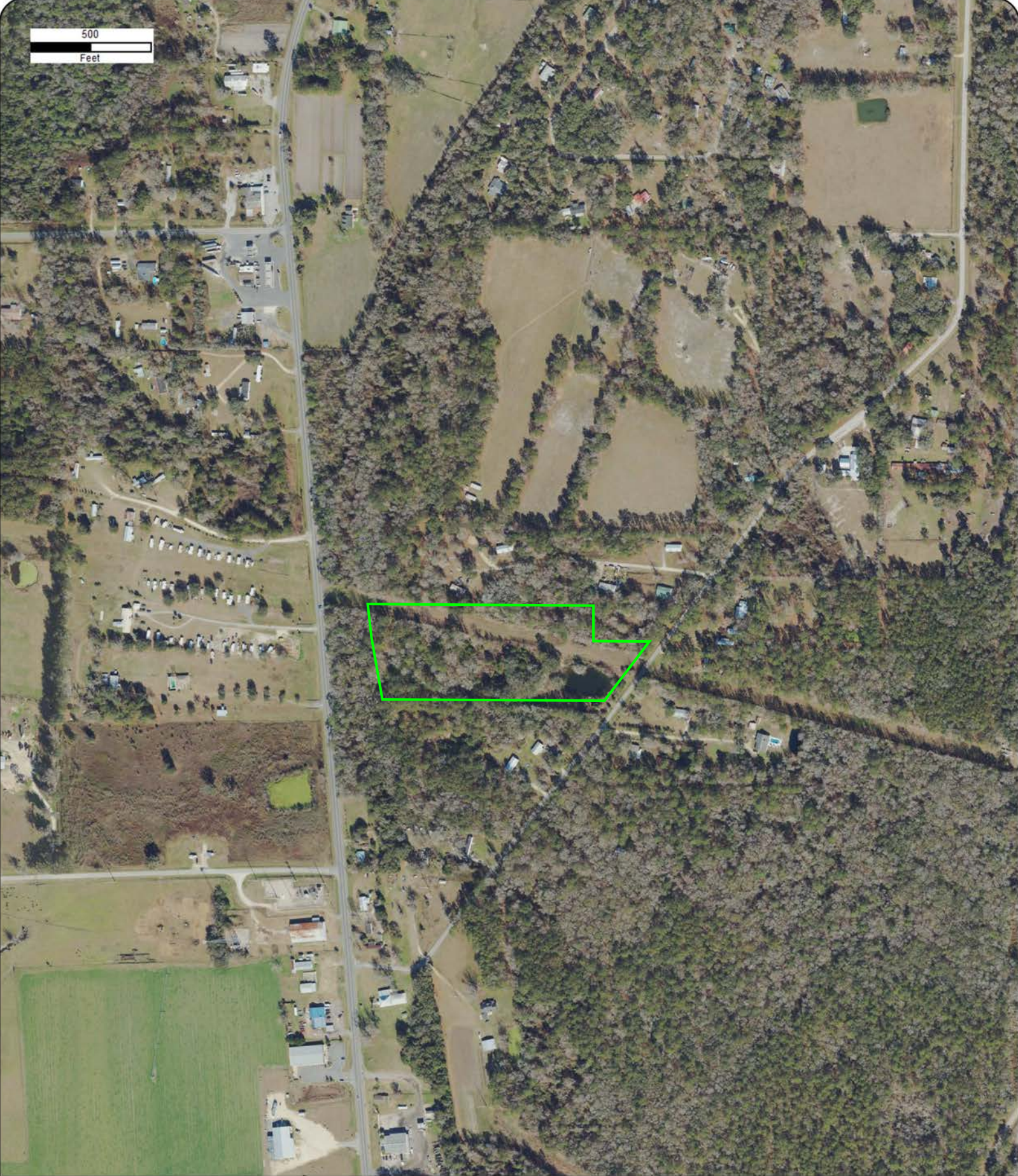

Year: 2023
Source: USDA
Scale: 1" = 500'
Comment:

Address: 4316 SW 119th Loop, Lake Butler, FL
Approx Center: -82.42207915,29.94150705

Order No: 25020300335



500
Feet

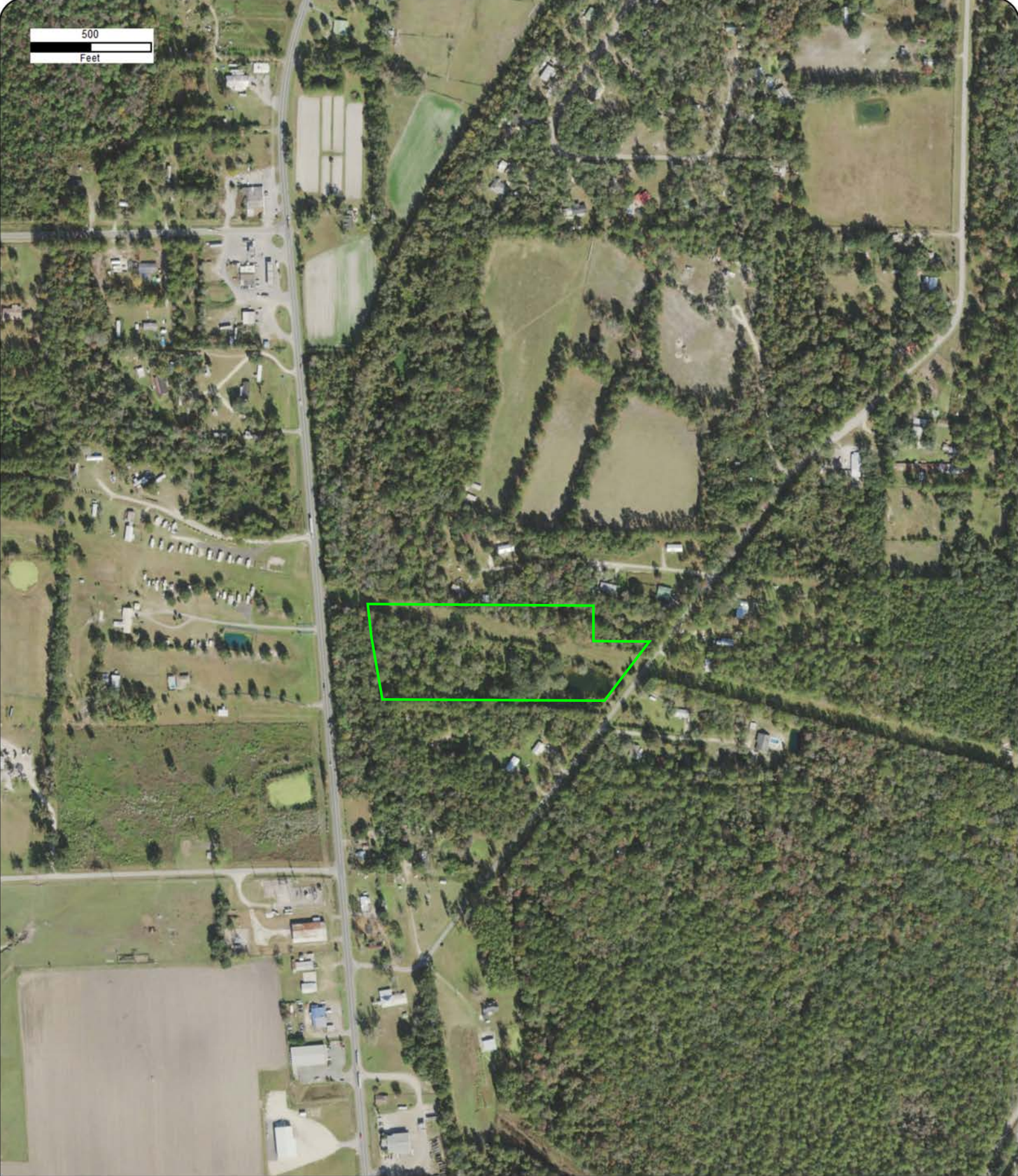

Year: 2021
Source: USDA
Scale: 1" = 500'
Comment:

Address: 4316 SW 119th Loop, Lake Butler, FL
Approx Center: -82.42207915,29.94150705

Order No: 25020300335



500
Feet

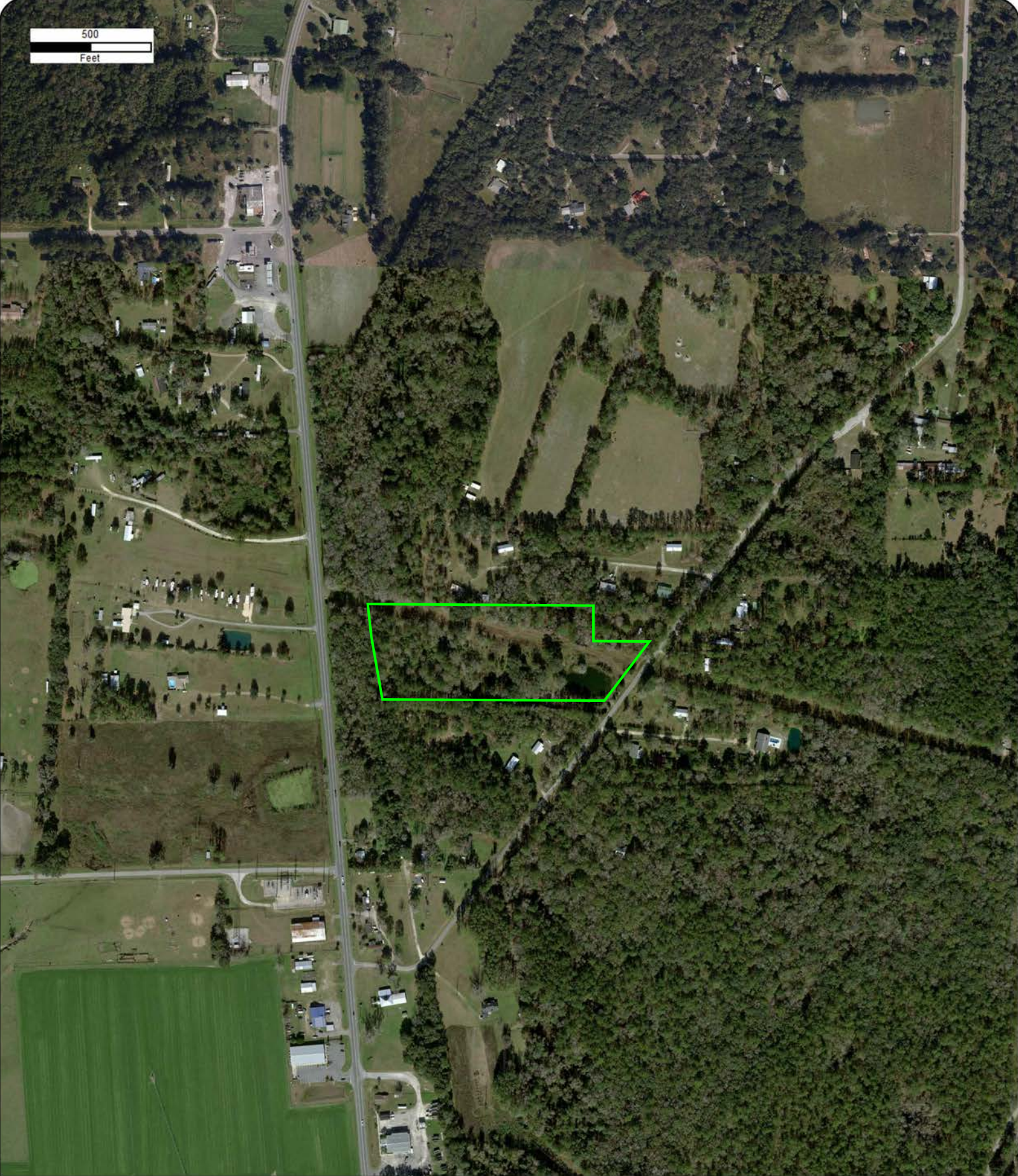

Year: 2020
Source: MAXAR
Scale: 1" = 500'
Comment:

Address: 4316 SW 119th Loop, Lake Butler, FL
Approx Center: -82.42207915,29.94150705

Order No: 25020300335



500
Feet

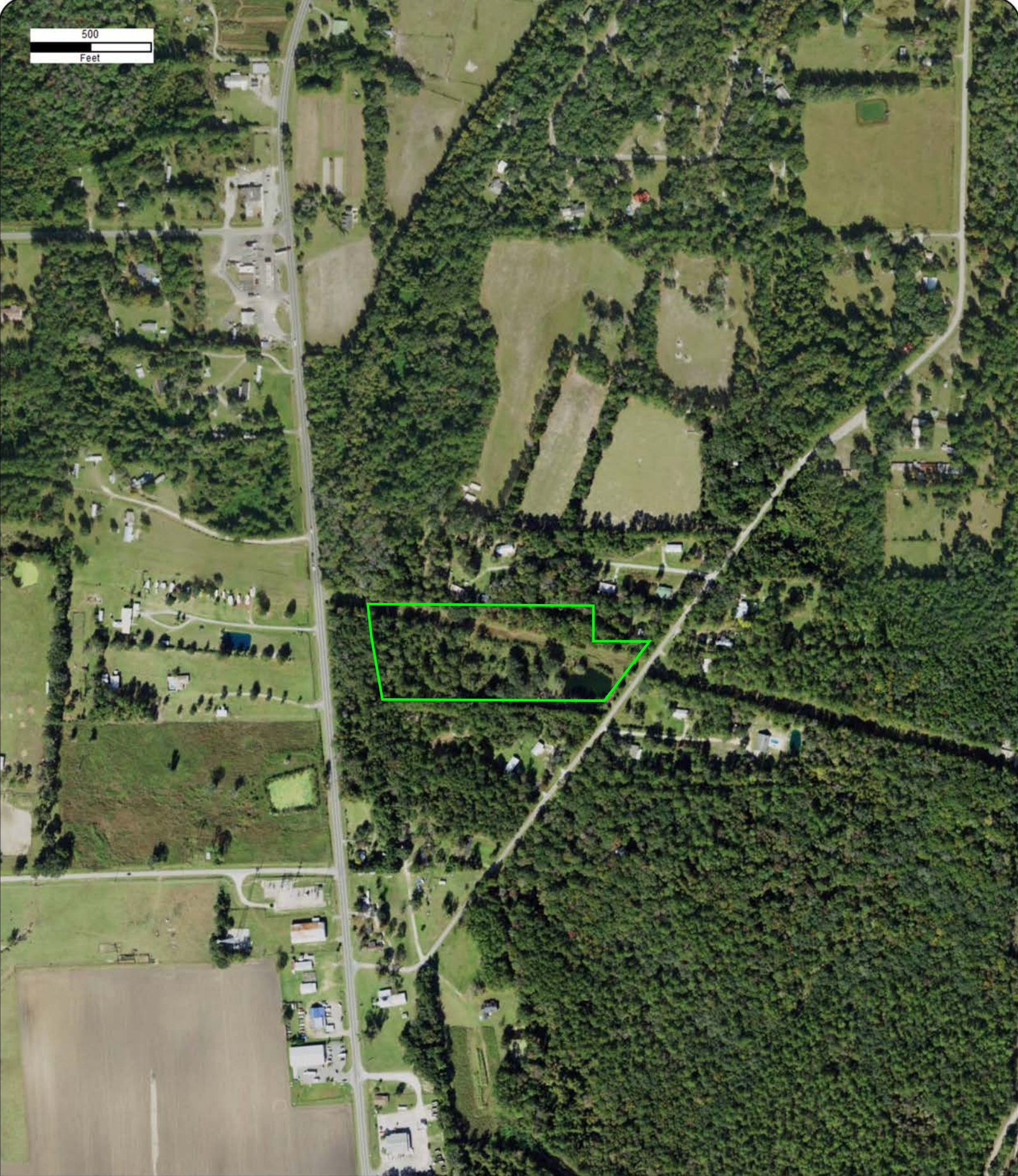

Year: 2019
Source: USDA
Scale: 1" = 500'
Comment:

Address: 4316 SW 119th Loop, Lake Butler, FL
Approx Center: -82.42207915,29.94150705

Order No: 25020300335



500
Feet

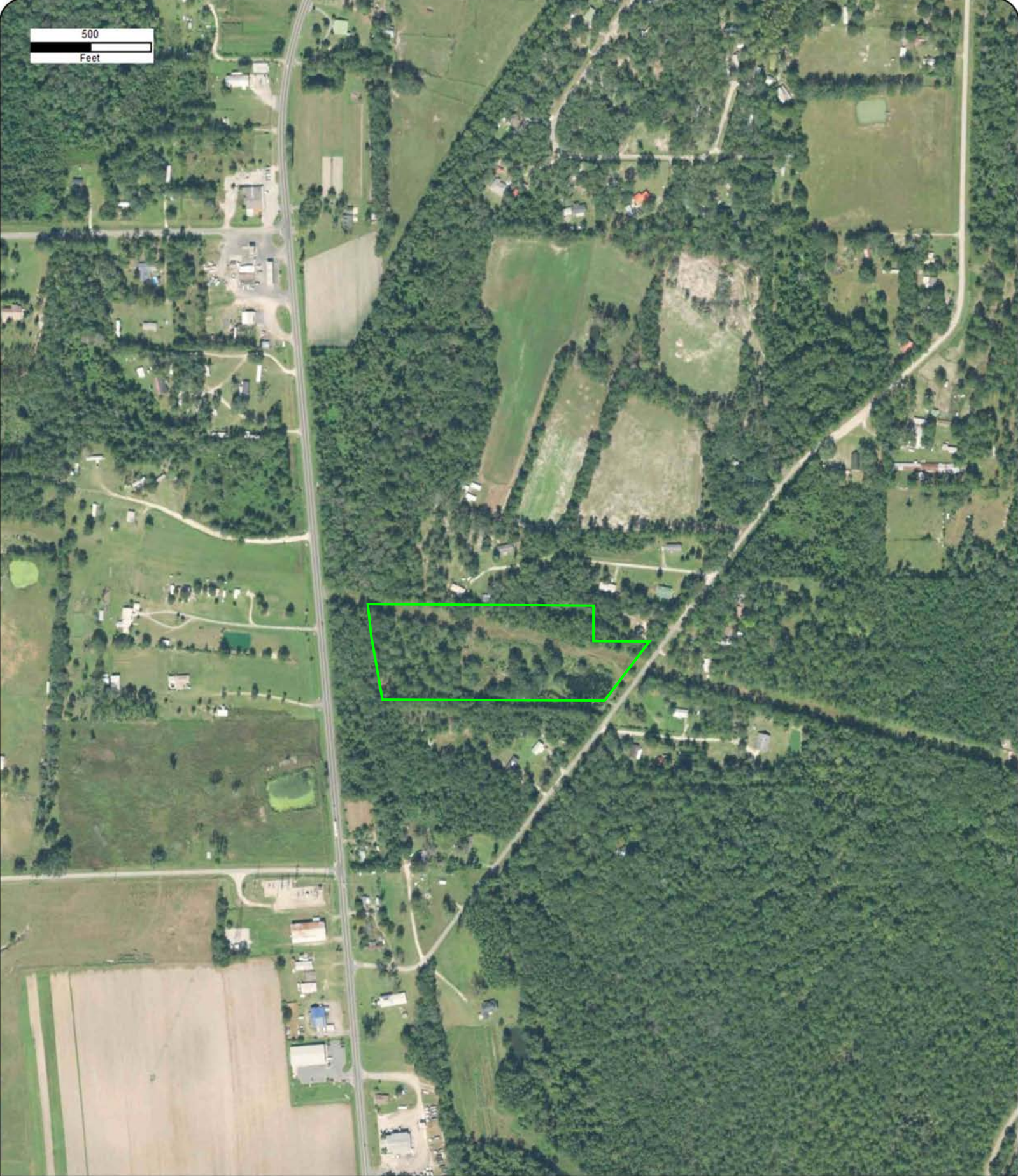

Year: 2017
Source: USDA
Scale: 1" = 500'
Comment:

Address: 4316 SW 119th Loop, Lake Butler, FL
Approx Center: -82.42207915,29.94150705

Order No: 25020300335



500
Feet



Year: 2015
Source: USDA
Scale: 1" = 500'
Comment:

Address: 4316 SW 119th Loop, Lake Butler, FL
Approx Center: -82.42207915,29.94150705

Order No: 25020300335



500
Feet



Year: 2013
Source: USDA
Scale: 1" = 500'
Comment:

Address: 4316 SW 119th Loop, Lake Butler, FL
Approx Center: -82.42207915,29.94150705

Order No: 25020300335



500
Feet



Year: 2010
Source: USDA
Scale: 1" = 500'
Comment:

Address: 4316 SW 119th Loop, Lake Butler, FL
Approx Center: -82.42207915,29.94150705

Order No: 25020300335



500
Feet

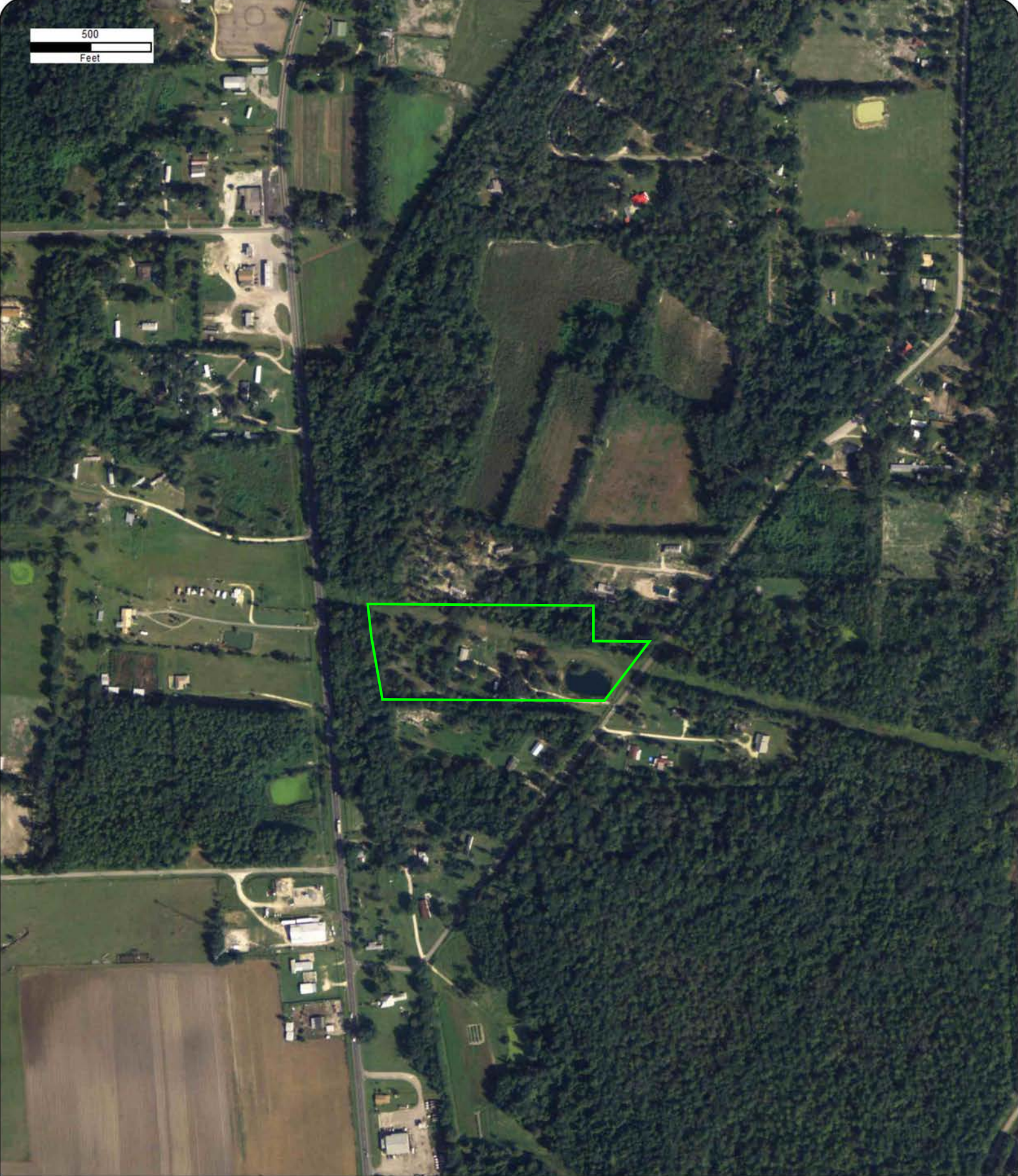

Year: 2007
Source: USDA
Scale: 1" = 500'
Comment:

Address: 4316 SW 119th Loop, Lake Butler, FL
Approx Center: -82.42207915,29.94150705

Order No: 25020300335



500
Feet



Year: 2006
Source: USDA
Scale: 1" = 500'
Comment:

Address: 4316 SW 119th Loop, Lake Butler, FL
Approx Center: -82.42207915,29.94150705

Order No: 25020300335



500
Feet

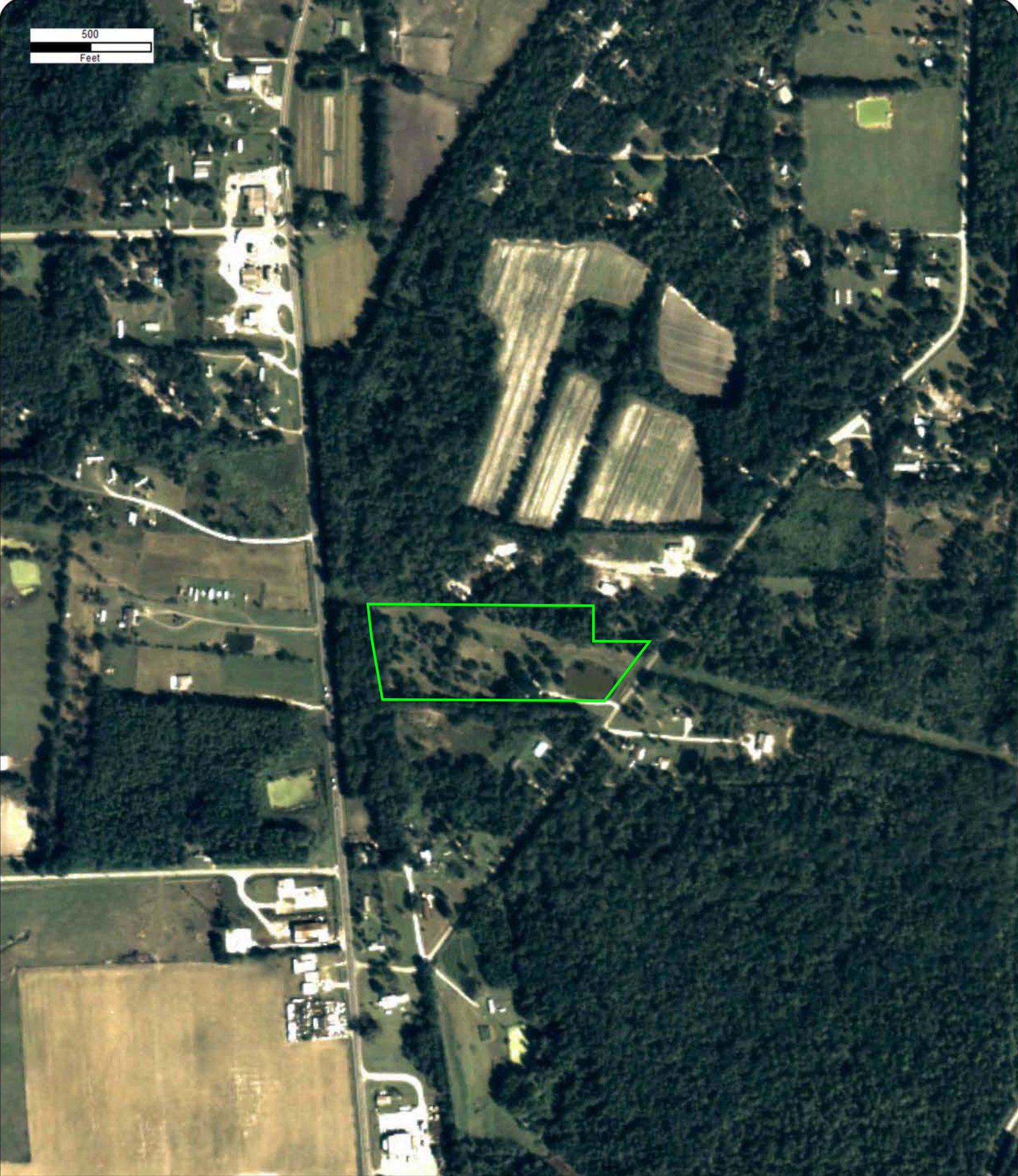

Year: 2005
Source: USDA
Scale: 1" = 500'
Comment:

Address: 4316 SW 119th Loop, Lake Butler, FL
Approx Center: -82.42207915,29.94150705

Order No: 25020300335



500
Feet

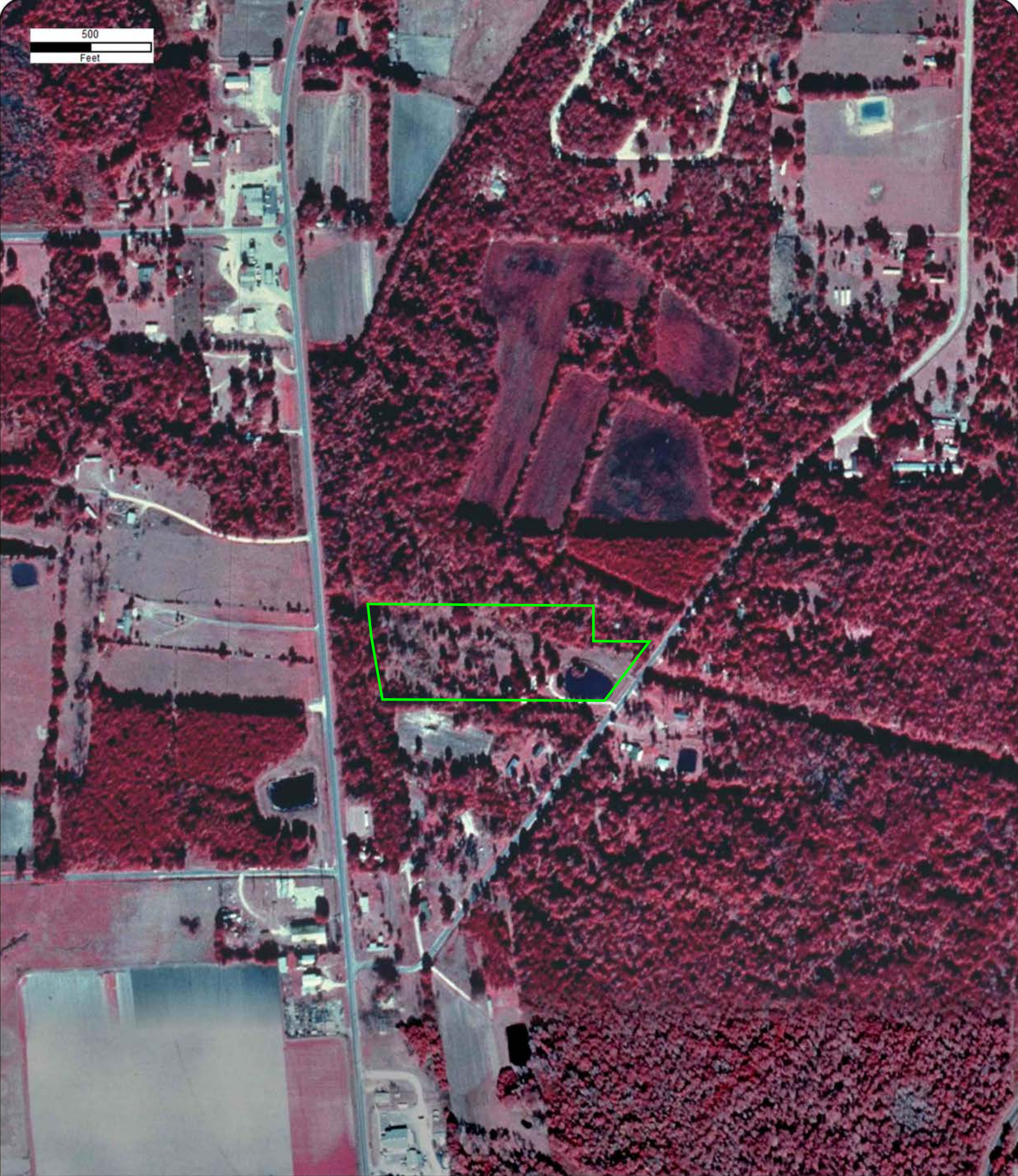

Year: 1999
Source: USGS
Scale: 1" = 500'
Comment:

Address: 4316 SW 119th Loop, Lake Butler, FL
Approx Center: -82.42207915,29.94150705

Order No: 25020300335



500
Feet



Year: 1994
Source: USGS
Scale: 1" = 500'
Comment:

Address: 4316 SW 119th Loop, Lake Butler, FL
Approx Center: -82.42207915,29.94150705

Order No: 25020300335



500
Feet



Year: 1984
Source: USGS
Scale: 1" = 500'
Comment:

Address: 4316 SW 119th Loop, Lake Butler, FL
Approx Center: -82.42207915,29.94150705

Order No: 25020300335



500
Feet

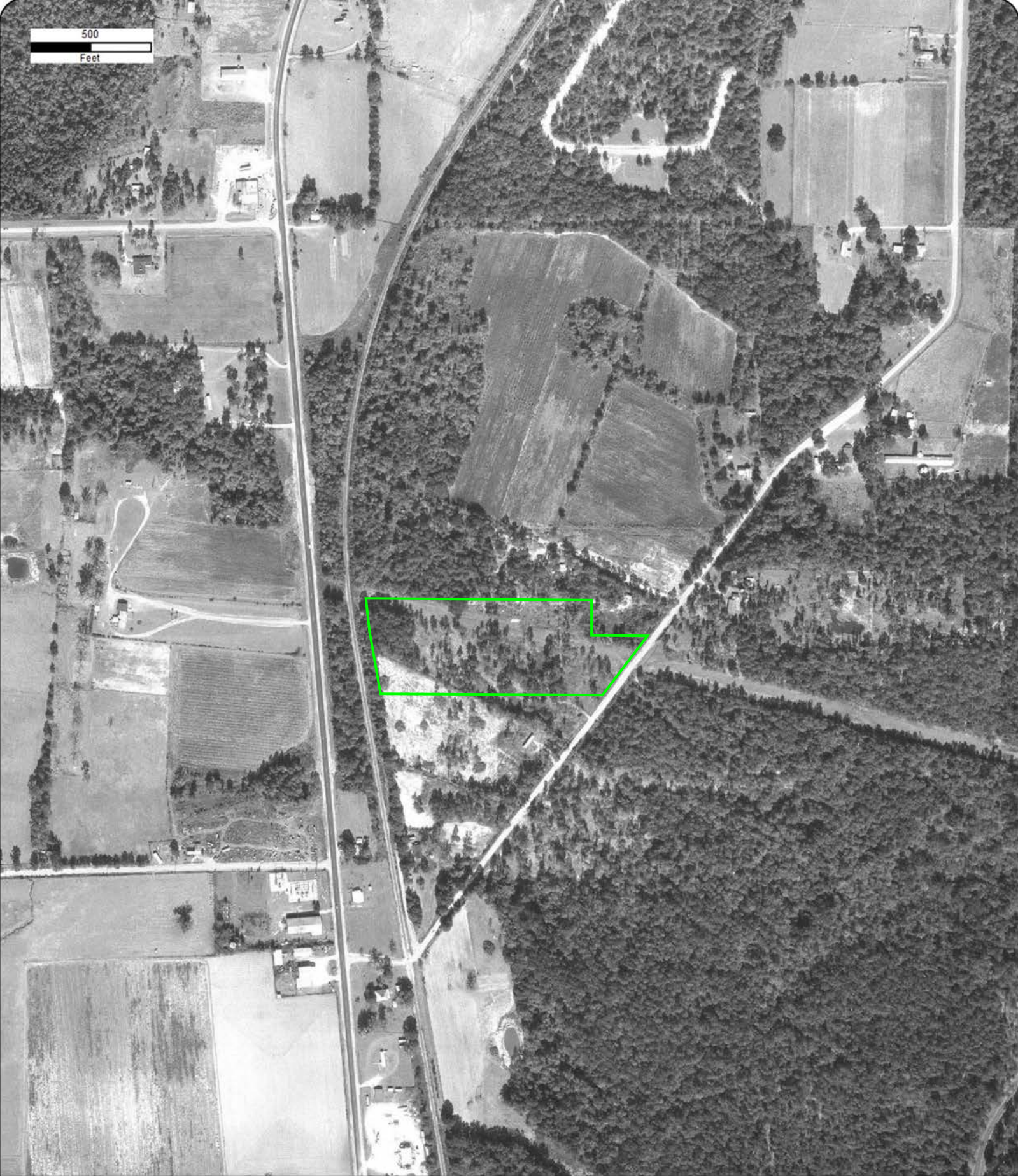

Year: 1981
Source: FDOT
Scale: 1" = 500'
Comment:

Address: 4316 SW 119th Loop, Lake Butler, FL
Approx Center: -82.42207915,29.94150705

Order No: 25020300335



500
Feet



Year: 1972
Source: ASCS
Scale: 1" = 500'
Comment:

Address: 4316 SW 119th Loop, Lake Butler, FL
Approx Center: -82.42207915,29.94150705

Order No: 25020300335



500
Feet



Year: 1964
Source: USGS
Scale: 1" = 500'
Comment:

Address: 4316 SW 119th Loop, Lake Butler, FL
Approx Center: -82.42207915,29.94150705

Order No: 25020300335



500
Feet



Year: 1949
Source: ASCS
Scale: 1" = 500'
Comment:

Address: 4316 SW 119th Loop, Lake Butler, FL
Approx Center: -82.42207915,29.94150705

Order No: 25020300335



500
Feet



Year: 1938
Source: ASCS
Scale: 1" = 500'
Comment:

Address: 4316 SW 119th Loop, Lake Butler, FL
Approx Center: -82.42207915,29.94150705

Order No: 25020300335





TOPOGRAPHIC MAPS

Project Property: SW 119th Loop Property

4316 SW 119th Loop
Lake Butler FL 32054

Project No: 20165101.Task 22

Requested By: PPM Consultants, Inc.

Order No: 25020300335

Date Completed: February 03, 2025

We have searched USGS collections of current topographic maps and historical topographic maps for the project property. Below is a list of maps found for the project property and adjacent area. Maps are from 7.5 and 15 minute topographic map series, if available.

Year	Map Series
2021	7.5
2015	7.5
1966	7.5

Topographic Map Symbolology for the maps may be available in the following documents:

Pre-1947

[Page 223 of 1918 Topographic Instructions](#)

[Page 130 of 1928 Topographic Instructions](#)

1947-2009

[Topographic Map Symbols](#)

2009-present

[US Topo Map Symbols](#)

Topographic Maps included in this report are produced by the USGS and are to be used for research purposes including a phase I report. Maps are not to be resold as commercial property.

No warranty of Accuracy or Liability for ERIS: The information contained in this report has been produced by ERIS Information Inc.(in the US) and ERIS Information Limited Partnership (in Canada), both doing business as 'ERIS', using Topographic Maps produced by the USGS.

This maps contained herein does not purport to be and does not constitute a guarantee of the accuracy of the information contained herein. Although ERIS has endeavored to present you with information that is accurate, ERIS disclaims, any and all liability for any errors, omissions, or inaccuracies in such information and data, whether attributable to inadvertence, negligence or otherwise, and for any consequences arising therefrom. Liability on the part of ERIS is limited to the monetary value paid for this report.

Environmental Risk Information Services

A division of Glacier Media Inc.

1.866.517.5204 | info@erisinfo.com | erisinfo.com

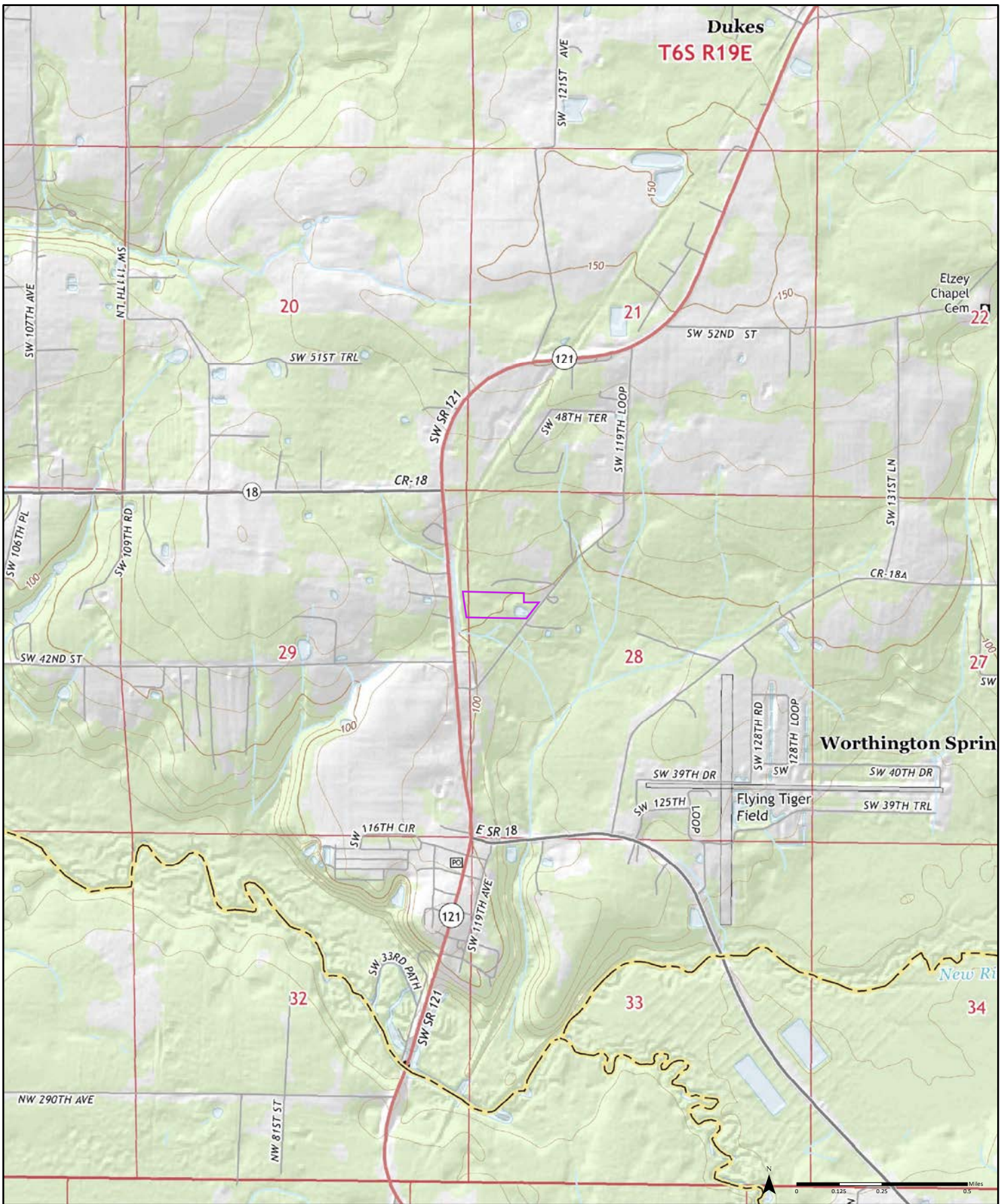

2015

Order No. 25020300335

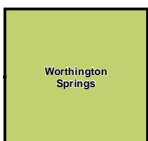

Available Quadrangle(s): Worthington Springs, FL

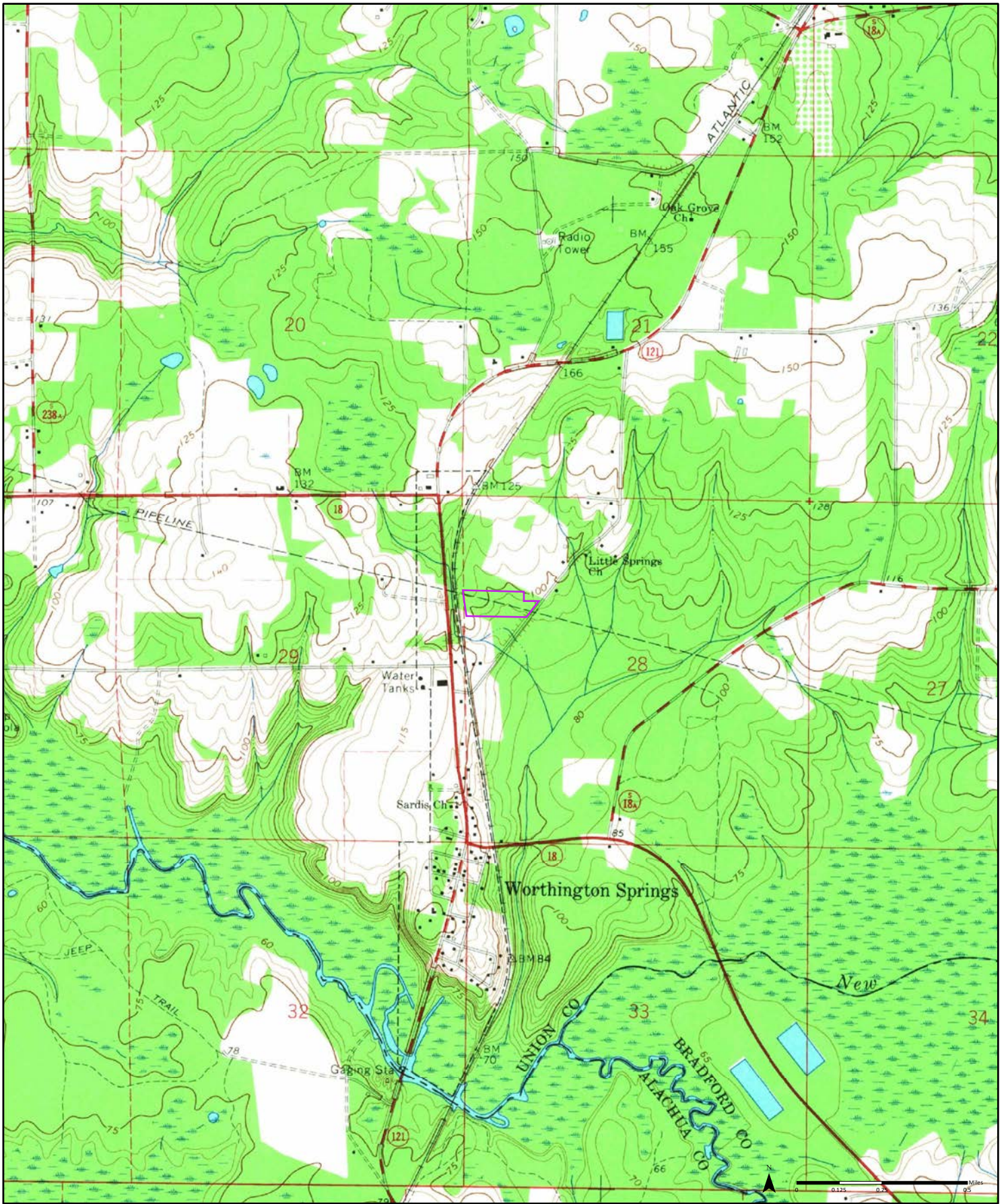

1966

(1-1966)
Aerial Photo Year: 1964

Order No. 25020300335

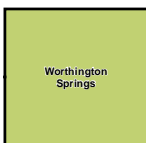

Available Quadrangle(s): Worthington Springs, FL(1-1966)



CHAIN OF TITLE & **LIEN SEARCHES**

Project Property: 4316 SW 119TH LOOP
LAKE BUTLER, FL 32054

Order No: 25020300335

Date Completed: 02/04/2025

Title to the estate or interest covered by this report appears to be vested in:
J R DAVIS ACQUISITIONS LLC

The following is the current property legal description (See deed for full legal description):

COM @ POB AS DESC IN ORB 33 P,

Assessor's Parcel Number(s):

28-06-19-00-000-0120-0

Environmental Risk Information Services

A division of Glacier Media Inc.

1.866.517.5204 | info@erisinfo.com | erisinfo.com

ENVIRONMENTAL LIEN TO 1980 REPORT

Order No: 25020300335

TARGET PROPERTY INFORMATION

ADDRESS

4316 SW 119TH LOOP
LAKE BUTLER, FL 32054

RESEARCH SOURCES

RECORDER: UNION COUNTY RECORDER'S OFFICE

ASSESSOR: UNION COUNTY ASSESSOR'S OFFICE

STATE: FLORIDA DEPARTMENT OF ENVIRONMENTAL PROTECTION

FEDERAL: UNITED STATES ENVIRONMENTAL PROTECTION AGENCY

OTHER: JUDICIAL RECORDS NOT SEARCHED. BASED ON AVAILABLE INFORMATION EVALUATED BY THE TITLE SEARCH PROFESSIONAL, THE JURISDICTION DOES NOT REQUIRE A SEARCH OF JUDICIAL RECORDS IN ORDER TO IDENTIFY ENVIRONMENTAL LIENS.

NOTES: PUBLIC RECORDS OF UNION COUNTY, FL WERE SEARCHED FROM JANUARY 1, 1980 TO JANUARY 27, 2025, AND NO OTHER DEEDS VESTING TITLE IN THE SUBJECT PROPERTY WERE FOUND OF RECORD DURING THE PERIOD SEARCHED.

ENVIRONMENTAL LIEN TO 1980 REPORT

Order No: 25020300335

ENVIRONMENTAL LIENS

Environmental Lien: NOT FOUND

ACTIVITY AND USE LIMITATIONS (AULs)

AULs: NOT FOUND

ENVIRONMENTAL LIEN TO 1980 REPORT

Order No: 25020300335

CHAIN OF TITLE TO 1980

1. Deed Type: CERTIFICATE OF TITLE
Deed Date: 01/29/2016
Recorded: 01/29/2016
Grantor: KELLIE HENDRICKS CONNELL, CPA, CLERK OF THE COURTS, UNION COUNTY, FLORIDA
Grantee: J R DAVIS ACQUISITIONS LLC
Instrument: BOOK 347 / PAGE 239
Notes:

2. Deed Type: QUIT CLAIM DEED
Deed Date: 06/15/2010
Recorded: 06/18/2010
Grantor: GLENN ANDERSON AND CONNIE ANDERSON
Grantee: GLENN ANDERSON AND CONNIE ANDERSON
Instrument: BOOK 284 / PAGE 356
Notes:

3. Deed Type: WARRANTY DEED
Deed Date: 03/02/2006
Recorded: 04/04/2006
Grantor: SCOTT ANDREW FLAGG, AND TAMMY OWEN FLAGG AND ANDREW SCOTT FLAGG AKA SOCTT ANDREW FLAGG, AS CO-TRUSTEES OF THE MARGARET ANN OWNE TRUST AGREEMENT DATE MAY 23, 2001
Grantee: GLEN ANDERSON AND CONNIE ANDERSON
Instrument: BOOK 229 / PAGE 494
Notes:

4. Deed Type: WARRANTY DEED
Deed Date: 12/12/1996
Recorded: 02/15/1996
Grantor: RICHARD DEWY REED, AND MARY ANN REED
Grantee: SCOTT ANDREW FLAGG AND MARGARET ANN OWEN
Instrument: BOOK 119 / PAGE 138
Notes:

5. Deed Type: SPECAIL WARRANTY DEED
Deed Date: 02/08/1991
Recorded: 02/11/1991
Grantor: FARMERS AND DEALERS BANK
Grantee: RICHARD DEWY REED
Instrument: BOOK 86 / PAGE 007
Notes: CERTIFICATE OF TITLE - RECORDED 01/03/1991, DOC#85/415, SOLD TO FARMERS AND DEALERS BANK , DEFENDANTS: DOCK T SEAY; FAITH L SEAY; REGINA S SEAY AND MARVIN A SEAY. .

Environmental Risk Information Services

A division of Glacier Media Inc.

1.866.517.5204 | info@erisinfo.com | erisinfo.com

ENVIRONMENTAL LIEN TO 1980 REPORT

Order No: 25020300335

6. Deed Type: WARRANTY DEED
Deed Date: 03/14/1986
Recorded: 03/17/1986
Grantor: PEARL M SEAY
Grantee: DOCK T SEAY
Instrument: BOOK 60 / PAGE 401
Notes: SEARCHED BACK TO 1980, PRIOR DEED WAS RECORDED BEFORE 1980.
RESEARCH CONDUCTED BACK TO 1980. THIS IS THE OLDEST DEED OF RECORD FOUND POST
DECEMBER 31, 1979 (BETWEEN 01/01/1980 AND 03/17/1986).

ENVIRONMENTAL LIEN TO 1980 REPORT

Order No: 25020300335

LEASES AND MISCELLANEOUS

Comments: NONE IDENTIFIED.

ENVIRONMENTAL LIEN TO 1980 REPORT

Order No: 25020300335

The ERIS Environmental Lien Search Report to 1980 provides results from a search of available current land title records for environmental cleanup liens and other activity and use limitations, such as engineering and institutional controls.

A network of professional, trained researchers, following established procedures, uses client supplied property information to:

- Search for parcel information and / or legal description
- Search for ownership information
- Research official land title documents recorded at jurisdictional agencies such as recorder's office, registries of deeds, county clerks' offices, etc.
- Access copies of deeds to 1980
- Search for environmental encumbrance(s) associated with the deeds
- Provide a copy of any environmental encumbrance(s) based upon a review of keywords in the instrument(s) (title, parties involved and description)
- Provide a copy of the deeds or cite documents reviewed

Thank You for Your Business

Please contact ERIS at **416-510-5204** or **info@erisinfo.com** with any questions or comments

LIMITATION

This report is neither a guarantee of title, a commitment to insure, or a policy of title insurance. ERIS – Environmental Risk Information Services does not guarantee nor include any warranty of any kind whether expressed or implied, about the validity of all information included in this report since this information is retrieved as it is recorded from various agencies that make it available. The total liability is limited to the fee paid for this report.

DEED EXHIBIT

IN THE CIRCUIT COURT OF THE EIGHTH JUDICIAL CIRCUIT
IN AND FOR UNION COUNTY, FLORIDA

Case #63-2015-CA-0037

TD BANK, N.A.
Plaintiff

vs

GLEN ANDERSON, and
CONNIE ANDERSON, husband
and wife, the UNKNOWN HEIRS OF
ANDY BOZAELL, MARY
PULVERMACHER, an individual,
HSBC BANK NEVADA, N.A. as successor
In interest to Direct Merchants Credit
Card Bank, NA., MIDLAND FUNDING LLC,
As successor in interest to Washington
Mutual Bank, CHASE BANK USA, N.A., and
TD Bank, NA
Defendant(s)

FILED
JAN 29 2016
CLERK OF THE CIRCUIT COURT
UNION COUNTY, FLORIDA

CERTIFICATE OF TITLE

The undersigned Clerk of the Court certifies that she executed and filed a
Certificate of Sale in this action on ~~November 5, 2015~~ ^{January 19, 2016} for the property described herein
and that no objections to the sale have been filed within the time allowed for filing
objections.

The following property in Union County, Florida:

A parcel of land, lying, being and situate in Section 28, Township 6 South,
Range 19 East, Union County, Florida, more particularly described as
follows:

Commence at the Northwest corner of said Section 28, and run South 89
degrees 14 minutes 30 seconds East, along the North line of said Section 28,
a distance of 223.27 feet to the intersection with the Easterly right-of-way
line of the abandoned right-of-way of CSX Transportation, Inc., (a 100 foot
right-of-way-former right-of-way of Atlantic Coast Line Railroad - former
right-of-way of Seaboard Coast Line Railroad); thence continue running
South 89 degrees 14 minutes 30 seconds East, continuing along said North
line of Section 28, a distance of 1403.87 feet; thence run South 01 degree
04 minutes 30 seconds West a distance of 420.00 feet; thence run South 89
degrees 14 minutes 30 seconds East a distance of 495.00 feet; thence run
South 01 degree 04 minutes 30 seconds West a distance of 177.77 feet to

the intersection with the Westerly right-of-way line of a county maintained paved road (also known as "Little Springs Road"), said point lying on the arc of a curve concave Northwesterly; thence run Southwesterly, along said Westerly right-of-way line of a county maintained paved road, a distance of 284.57 feet as measured along the arc of a curve concave Northwesterly and having a radius of 2872.75 feet, said arc being subtended by a chord having a bearing of South 49 degrees 57 minutes 38 seconds West and a distance of 284.45 feet, to the Point of Tangency; thence run South 52 degrees 47 minutes 47 seconds West, continuing along said Westerly right-of-way line a distance of 96.64 feet to the Point of Curvature of a curve to the left; thence run Southeasterly, continuing along said Westerly right-of-way line, a distance of 218.09 feet as measured along the arc of a curve concave Southeasterly and having a radius of 801.87 feet, said arc being subtended by a chord having a bearing of South 45 degrees 00 minutes 17 seconds West and a distance of 217.42 feet, to the Point of Tangency; thence run South 37 degrees 12 minutes 47 seconds West, continuing along said Westerly right-of-way line, a distance of 703.27 feet to the POINT OF BEGINNING of the hereinafter described parcel of land; thence continue running South 37 degrees 12 minutes 47 seconds West, continuing along said Westerly right-of-way line, a distance of 494.21 feet; thence run North 89 degrees 32 minutes 31 seconds West a distance of 926.62 feet to the intersection with the aforesaid Easterly right-of-way line of CSX Transportation, Inc.; thence run North 09 degrees 34 minutes 39 seconds West, along said Easterly right of way line, a distance of 249.91 feet to the Point of Curvature of a curve to the right; thence run Northerly, continuing along said Easterly right of way line, a distance of 149.16 feet as measured along the arc of a curve concave Easterly and having a radius of 2817.11 feet, said arc being subtended by a chord having a bearing of North 08 degrees 03 minutes 38 seconds West and a distance of 149.14 feet; thence run South 89 degrees 32 minutes 31 seconds East a distance of 1286.21 feet to the POINT OF BEGINNING.

Subject to an 80 foot Florida Gas Transmission Company Easement.

was sold to ~~TD Bank, N.A., whose address is 1660 SW St. Lucie West Boulevard, Fort~~

~~St. Lucie, Florida 34986..~~

*J.R. DAVIS ACQUISITIONS, LLC
PO Box 58, Lake Butler, FL 32054*

Kellie
KELLY HENDRICKS CONNELL, CPA
Clerk of the Courts
Union County, Florida



By: *Crystal Norman*
Deputy Clerk

Copies Provided To:

Leslie R. Dean, Esq.
50 N. Laura Street
Suite 1100
Jacksonville, FL 32205

Glen Anderson
3486 1st Road
Vero Beach, FL 32968

Connie Anderson
3486 1st Road
Vero Beach, FL 32968

TD Bank, N.A.
c/o Corinne Burnside
351 E. New York Avenue
DeLand, FL 32724

Mary Pulvermacher
3486 1st Road
Vero Beach, FL 32968

HSBC Bank Nevada, N.A.
111b Town Center Drive
Las Vegas, NV 89134

Midland Funding LLC
c/o Corporation Service Company
1201 Hays Street
Tallahassee, FL 32301-2525

JPMorgan Chase Bank USA, N.A.
c/o CT Corporation System
1200 South Pine Island Road
Plantation, FL 33324

Juan C. Calama, Esq.
The Law Offices of Juan C. Calama
P.O. Box 358451
Gainesville, FL 32635

INSTR#: 20100001335 BK: 284 PG: 356, 06/18/2010 10:36:19 AM, # Of Pages 1
DEED DOC STAMP \$0.70 DOCTYPE: DEED REGINA PARRISH, CLERK OF COURT UNION
COUNTY, FL BY DEPUTY CLERK: BDOUGLAS

Return to (enclose self-addressed stamped envelope)

Name:

Address:

This Instrument Prepared by:

Name:

Address:

Property Appraiser's Parcel Identification:

Parcel Number(s):

Grantor(s) (S.S. # (s)):

SPACE ABOVE THIS LINE FOR PROCESSING DATA

SPACE ABOVE THIS LINE FOR RECORDING DATA

This Quit Claim Deed, Executed the 15th day of June, 2010, by
Glenn Anderson
first party, to Glenn Anderson
whose post office address is 4316 SW 119 Loop, Lake Butler FL 32054
second party.

(Wherever used herein the terms "first party" and "second party" include all the parties to this instrument and the heirs, legal representatives and assigns of individuals and the successors and assigns of corporations, wherever the context so admits or requires.)

Witnesseth, That the first party, for and in consideration of the sum of \$ 10.00
in hand paid by the said second party, the receipt whereof is hereby acknowledged, does hereby remise, release,
and quit claim unto the second party forever, all the right, title, interest, claim and demand which the said first
party has in and to the following described lot, piece or parcel of land, situate, lying and being in the County of
Union State of Florida, to-wit:

COM AT POB AS DESC IN OR 33 P. 171 & THEN RUN W 926.62 FT TO
RR TH NW'LY ALG RR 399.05 FT. TH E 1286.22 FT TH RUN SW'LY
491.24 FT TO POB EXC R/W 80 FT TO FLA GAS CO

To Have and to Hold The same together with all and singular the appurtenances thereunto belonging
or in anywise appertaining, and all the estate, right, title, interest, lien, equity and claim whatsoever of the said
first party, either in law or equity to the only proper use, benefit and behoof of the said second party forever.

In Witness Whereof, the said first party has signed and sealed these presents the day and year first
above written.

Signed, sealed and delivered in the presence of:

Rimberlie Riggs
Witness Signature (as to Grantor)

Rimberlie Riggs
Printed Name

Crystal Norman
Witness Signature (as to first Grantor)

Crystal Norman
Printed Name

Rimberlie Riggs
Witness Signature (as to Co-Grantor, if any)

Rimberlie Riggs
Printed Name

Crystal Norman
Witness Signature (as to Co-Grantor, if any)

Crystal Norman
Printed Name

Glenn Anderson
Grantor Signature **I.S.**
Printed Name

Post Office Address

Connie Anderson
Co-Grantor Signature, (if any) **I.S.**
Printed Name

Post Office Address

STATE OF Florida
COUNTY OF Union
Glenn and Connie Anderson

I hereby Certify that on this day, before me, an officer duly authorized
to administer oaths and take acknowledgments, personally appeared

known to me to be the person described in and who executed the foregoing instrument, who acknowledged before me that
executed the same, and an oath was not taken. (Check one:) Said person(s) is/are personally known to me. Said person(s) provided the
following type of identification: FL DLs

NOTARY RUBBER STAMP SEAL



Witness my hand and official seal in the County and State last aforesaid
this 15th day of June, 2010
Elizabeth Douglas
Notary Signature
Elizabeth Douglas
Printed Name



CITY
DIRECTORY

Project Property: *SW 119th Loop Property
4316 SW 119th Loop
Lake Butler, FL 32054*

Project No: *20165101.Task 22*

Requested By: *PPM Consultants, Inc.*

Order No: *25020300335*

Date Completed: *February 03, 2025*

Environmental Risk Information Services

A division of Glacier Media Inc.

1.866.517.5204 | info@erisinfo.com | erisinfo.com

February 03, 2025
RE: CITY DIRECTORY RESEARCH
4316 SW 119th Loop
Lake Butler, FL 32054

Thank you for contacting ERIS for an City Directory Search for the site described above. Our staff has conducted a reverse listing City Directory search to determine prior occupants of the subject site and adjacent properties. We have provided the nearest addresses(s) when adjacent addresses are not listed. If we have searched a range of addresses, all addresses in that range found in the Directory are included.

Note: Reverse Listing Directories generally are focused on more highly developed areas. Newly developed areas may be covered in the more recent years, but the older directories will tend to cover only the "central" parts of the city. To complete the search, we have either utilized the ACPL, Library of Congress, State Archives, and/or a regional library or history center as well as multiple digitized directories. These do not claim to be a complete collection of all reverse listing city directories produced.

ERIS has made every effort to provide accurate and complete information but shall not be held liable for missing, incomplete or inaccurate information. To complete this search we used the general range(s) below to search for relevant findings. If you believe there are additional addresses or streets that require searching please contact us at 866-517-5204.

Search Criteria:

BEG-4800 of SW 119th Loop
ALL of SW 45th Trail

Search Notes:

Search Results Summary

Date	Source	Comment
2023	DIGITAL BUSINESS DIRECTORY	
2020	DIGITAL BUSINESS DIRECTORY	
2016	DIGITAL BUSINESS DIRECTORY	
2011	DIGITAL BUSINESS DIRECTORY	
2008	DIGITAL BUSINESS DIRECTORY	
2003	DIGITAL BUSINESS DIRECTORY	
2000	DIGITAL BUSINESS DIRECTORY	
1998	DIGITAL BUSINESS DIRECTORY	

Environmental Risk Information Services

A division of Glacier Media Inc.

1.866.517.5204 | info@erisinfo.com | erisinfo.com

4302 ALEXIS THOMAS...RESIDENTIAL
4302 SHIRLEY WYCHE...RESIDENTIAL
4330 CURTIS THOMAS...RESIDENTIAL
4346 ALMA THOMAS...RESIDENTIAL
4360 JOE THOMAS...RESIDENTIAL
4408 DNETRA THOMAS...RESIDENTIAL
4408 THEODORE THOMAS...RESIDENTIAL
4791 CALVIN BROWN...RESIDENTIAL

12069 MELISSA JOHNS...RESIDENTIAL
12190 CHERYL POST...RESIDENTIAL

4330 CURTIS THOMAS...RESIDENTIAL
4360 JOE THOMAS...RESIDENTIAL
4408 DNETRA THOMAS...RESIDENTIAL
4791 CALVIN BROWN...RESIDENTIAL

12069 MELISSA JOHNS...RESIDENTIAL
12190 CHERYL POST...RESIDENTIAL

4302 **SHIRLEY WYCHE**...RESIDENTIAL
4346 **ALMA THOMAS**...RESIDENTIAL
4360 **JOE THOMAS**...RESIDENTIAL
4554 **NORMA WOODWARD**...RESIDENTIAL
4791 **CALVIN BROWN**...RESIDENTIAL

12069 **MELISSA JOHNS**...RESIDENTIAL
12190 **CLARENCE SONS**...RESIDENTIAL

4316 CONNIE ANDERSON...RESIDENTIAL
4316 GLEN ANDERSON...RESIDENTIAL
4320 M PULVERMACHER...RESIDENTIAL
4330 ALMA THOMAS...RESIDENTIAL
4408 DNETRA THOMAS...RESIDENTIAL
4408 THEODORE THOMAS...RESIDENTIAL
4562 JR WOODWARD...RESIDENTIAL
4562 NORMA WOODWARD...RESIDENTIAL
4562 WILLIAM WOODWARD...RESIDENTIAL
4791 CALVIN BROWN...RESIDENTIAL
4791 DONNA BROWN...RESIDENTIAL
4791 GLEN BROWN...RESIDENTIAL

12041 CHRISTINE STANLEY...RESIDENTIAL
12041 FRED STANLEY...RESIDENTIAL
12148 HAZEL TYSON...RESIDENTIAL
12148 JOHNNY TYSON...RESIDENTIAL
12148 RONNIE TYSON...RESIDENTIAL
12148 TARYN TYSON...RESIDENTIAL
12148 WINDY TYSON...RESIDENTIAL

NO LISTING FOUND

0 JULIO MORALES...RESIDENTIAL
0 WILLIAM SEFCIK...RESIDENTIAL

NO LISTING FOUND

NO LISTING FOUND

2000

SW 119TH LOOP

SOURCE: DIGITAL BUSINESS DIRECTORY

NO LISTING FOUND

2000

SW 45TH TRAIL

SOURCE: DIGITAL BUSINESS DIRECTORY

NO LISTING FOUND

NO LISTING FOUND

NO LISTING FOUND

APPENDIX E – OTHER DOCUMENTATION



Property Information

Order Number:	25020300335p
Date Completed:	February 3, 2025
Project Number:	20165101.Task 22
Project Property:	SW 119th Loop Property 4316 SW 119th Loop Lake Butler FL 32054
Coordinates:	
Latitude:	29.94150705
Longitude:	-82.42207915
UTM Northing:	3313154.08875 Meters
UTM Easting:	362756.270279 Meters
UTM Zone:	UTM Zone 17R
Elevation:	99.99 ft
Slope Direction:	NE

Topographic Information.....	2
Hydrologic Information.....	4
Geologic Information.....	7
Soil Information.....	9
Wells and Additional Sources.....	17
Summary.....	18
Detail Report.....	23
Radon Information.....	124
Appendix.....	125
Liability Notice.....	128

The ERIS **Physical Setting Report - PSR** provides comprehensive information about the physical setting around a site and includes a complete overview of topography and surface topology, in addition to hydrologic, geologic and soil characteristics. The location and detailed attributes of oil and gas wells, water wells, public water systems and radon are also included for review.

The compilation of both physical characteristics of a site and additional attribute data is useful in assessing the impact of migration of contaminants and subsequent impact on soils and groundwater.

Disclaimer

This Report does not provide a full environmental evaluation for the site or adjacent properties. Please see the terms and disclaimer at the end of the Report for greater detail.

Topographic Information

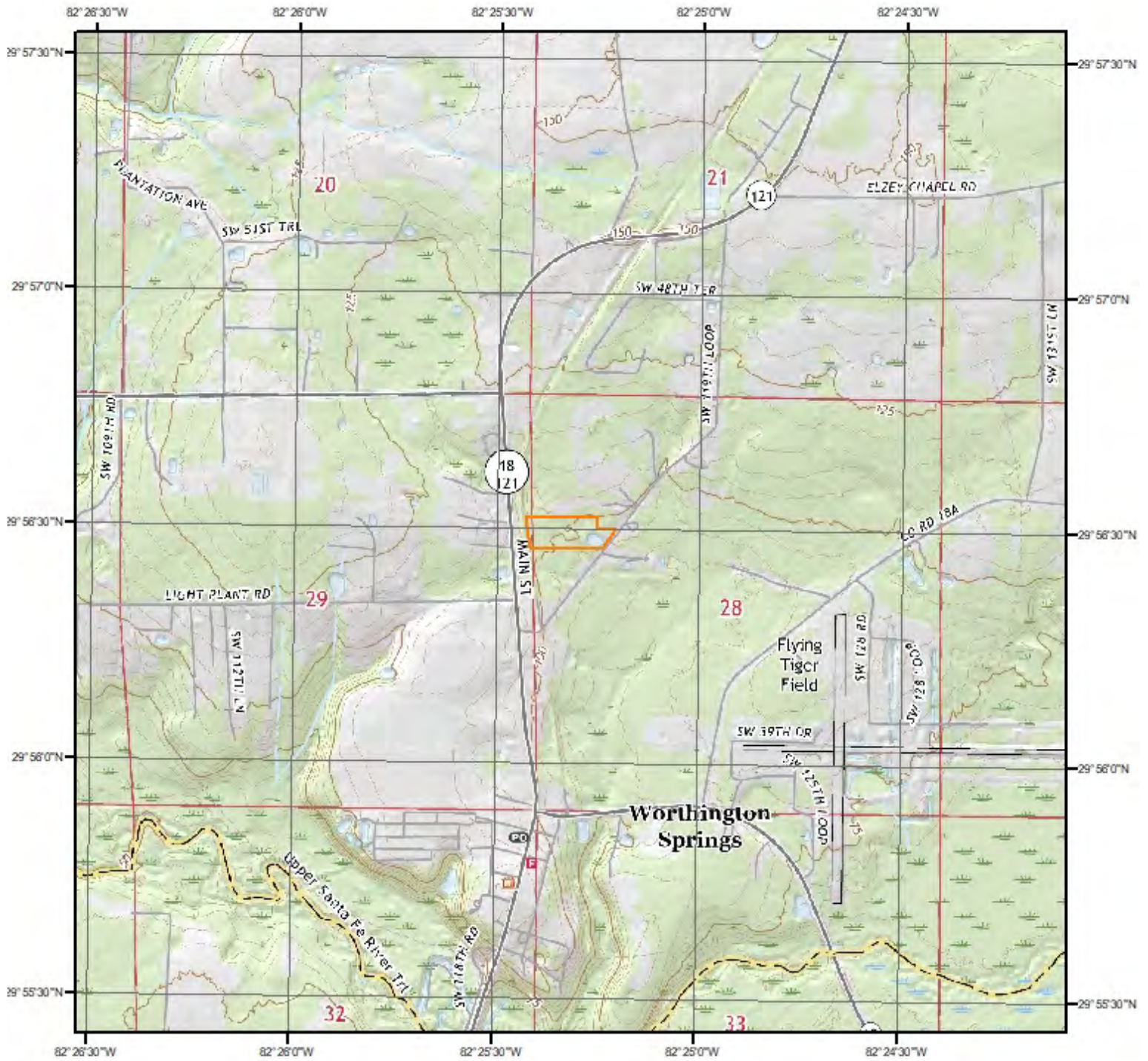

Current USGS Topo (2021)



Quadrangle(s): Worthington Springs, FL

Source: USGS 7.5 Minute Topographic Map



Topographic Information

The previous topographic map(s) are created by seamlessly merging and cutting current USGS topographic data. Below are shaded relief map(s), derived from USGS elevation data to show surrounding topography in further detail.

Topographic information at project property:

Elevation: 99.99 ft
Slope Direction: NE

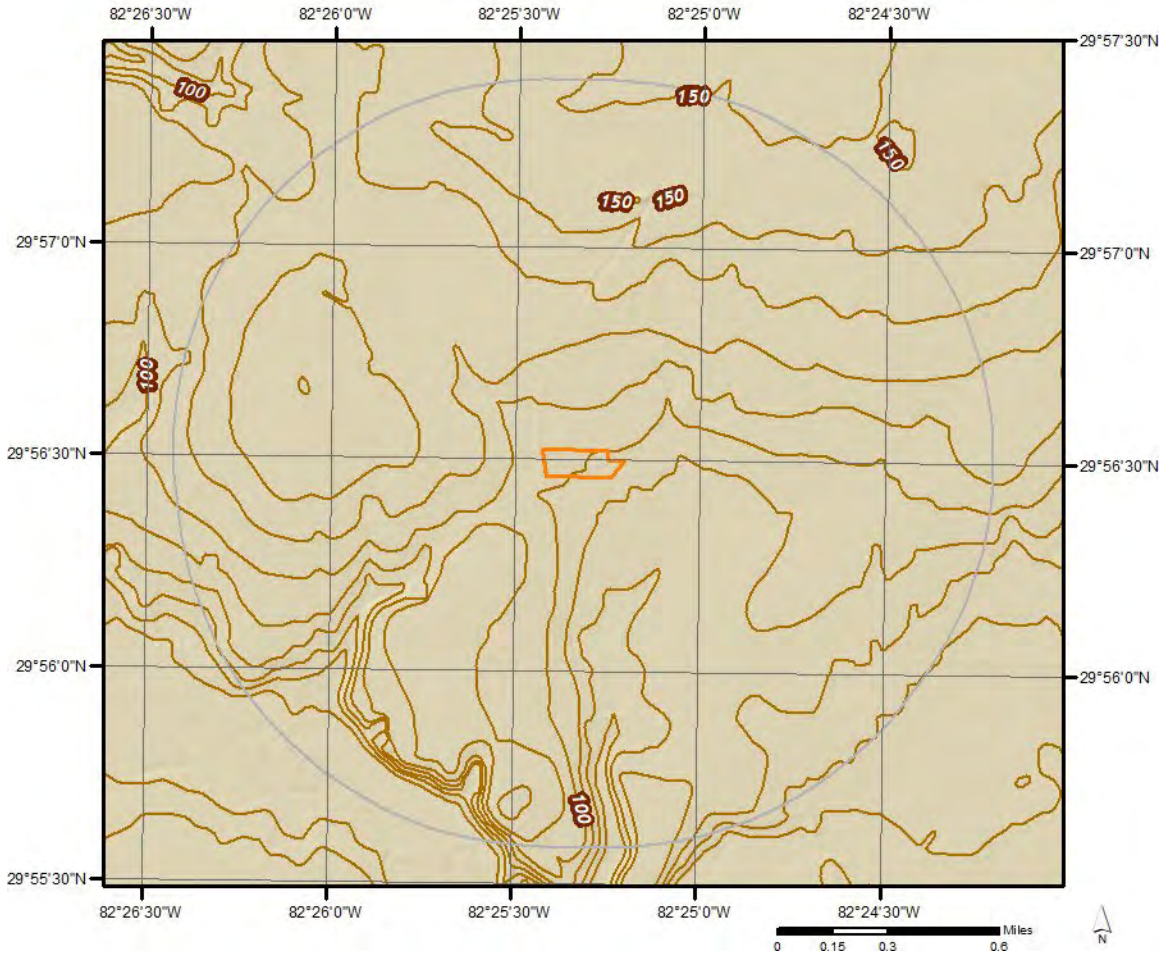

Hydrologic Information



Flood Hazard Zones

This map shows FEMA flood hazard zones based on FEMA's National Flood Hazard Layer. FIRM Panels are overlayed. An absent FIRM panel represents no data available.

- 1% Annual Chance Flood Hazard
- Regulatory Floodway
- Special Floodway
- Area of Undetermined Flood Hazard

- 0.2% Annual Chance Flood Hazard
- Future Conditions 1% Annual Chance Flood Hazard
- Area with Reduced Risk Due to Levee
- Area with Risk Due to Levee
- Open Water

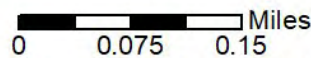

Quadrangle(s): Worthington Springs, FL



Hydrologic Information

The Wetland Type map shows wetland existence overlaid on an aerial imagery. The Flood Hazard Zones map shows FEMA flood hazard zones overlaid on an aerial imagery. Relevant FIRM panels and detailed zone information is provided below. For detailed Zone descriptions please click the link: <https://floodadvocate.com/fema-zone-definitions>

Available FIRM Panels in area: 12007C0145E(effective:2012-05-02) 12001C0045D(effective:2006-06-16)
12125C0208E(effective:2018-11-02) 12125C0216E(effective:2018-11-02)

Flood Zone A-01

Zone: A
Zone subtype:

Flood Zone AE-01

Zone: AE
Zone subtype:

Flood Zone AE-11

Zone: AE
Zone subtype: FLOODWAY

Flood Zone X-12

Zone: X
Zone subtype: AREA OF MINIMAL FLOOD HAZARD

Geologic Information

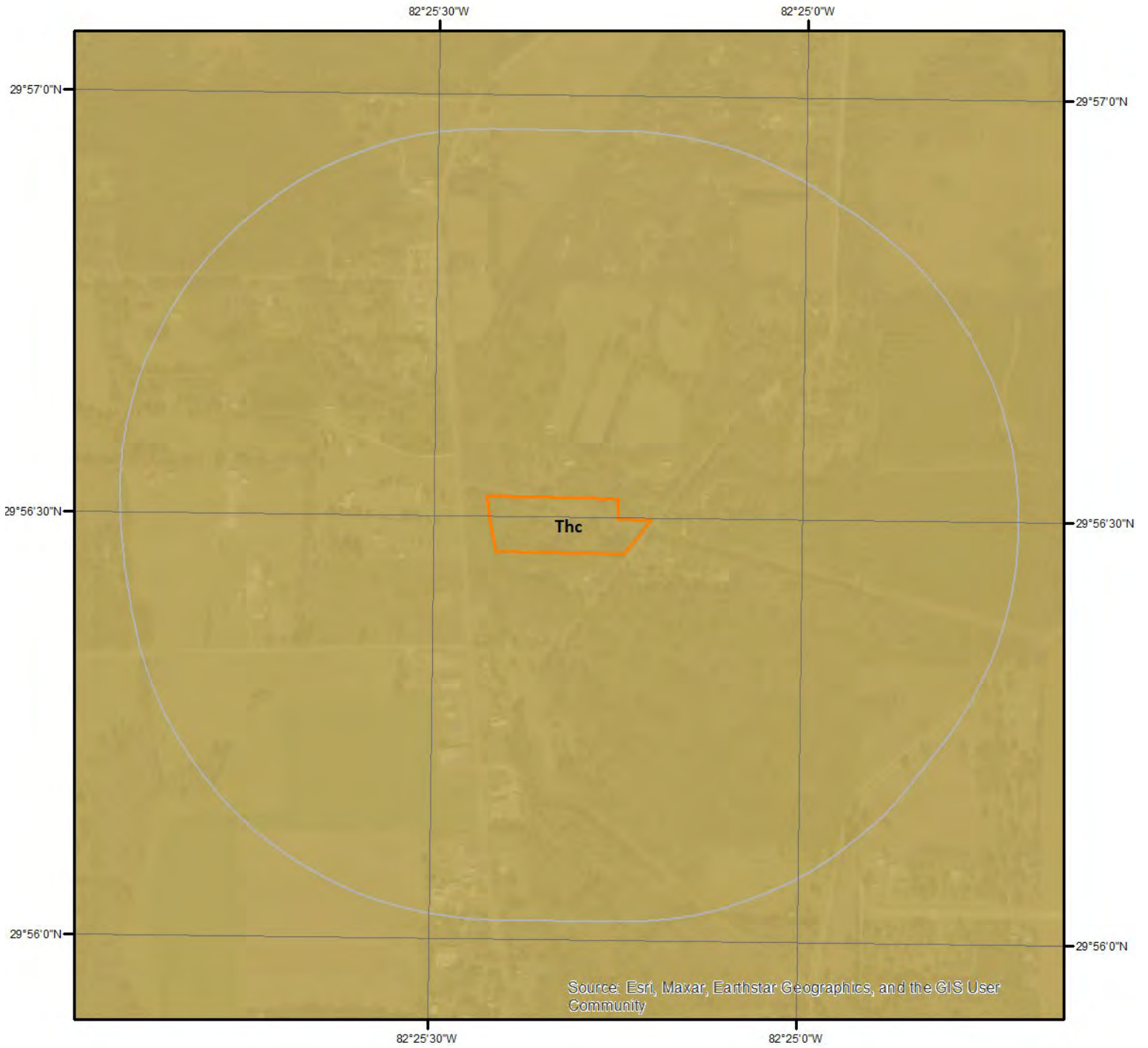

Geologic Units

This maps shows geologic units in the area. Please refer to the report for detailed descriptions.

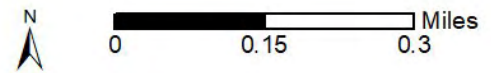

Geologic Information

The previous page shows USGS geology information. Detailed information about each unit is provided below.

Geologic Unit The

Unit Name:	Hawthorn Group, Coosawhatchie Formation
Unit Age:	Miocene
Primary Rock Type:	Sand
Secondary Rock Type:	Clay
Unit Description:	<p>The Coosawhatchie Formation is exposed or lies beneath a thin overburden on the eastern flank of the Ocala Platform from southern Columbia County to southern Marion County. Within the outcrop region, the Coosawhatchie Formation varies from a light gray to olive gray, poorly consolidated, variably clayey and phosphatic sand with few fossils, to an olive gray, poorly to moderately consolidated, slightly sandy, silty clay with few to no fossils. Occasionally the sands will contain a dolomitic component and, rarely, the dominant lithology will be dolostone or limestone. Silicified nodules are often present in the Coosawhatchie Formation sediments in the outcrop region. The sediment may contain 20 percent or more phosphate (Scott, 1988). Permeability of the Coosawhatchie sediments is generally low, forming part of the intermediate confining unit/aquifer system.</p>

Soil Information

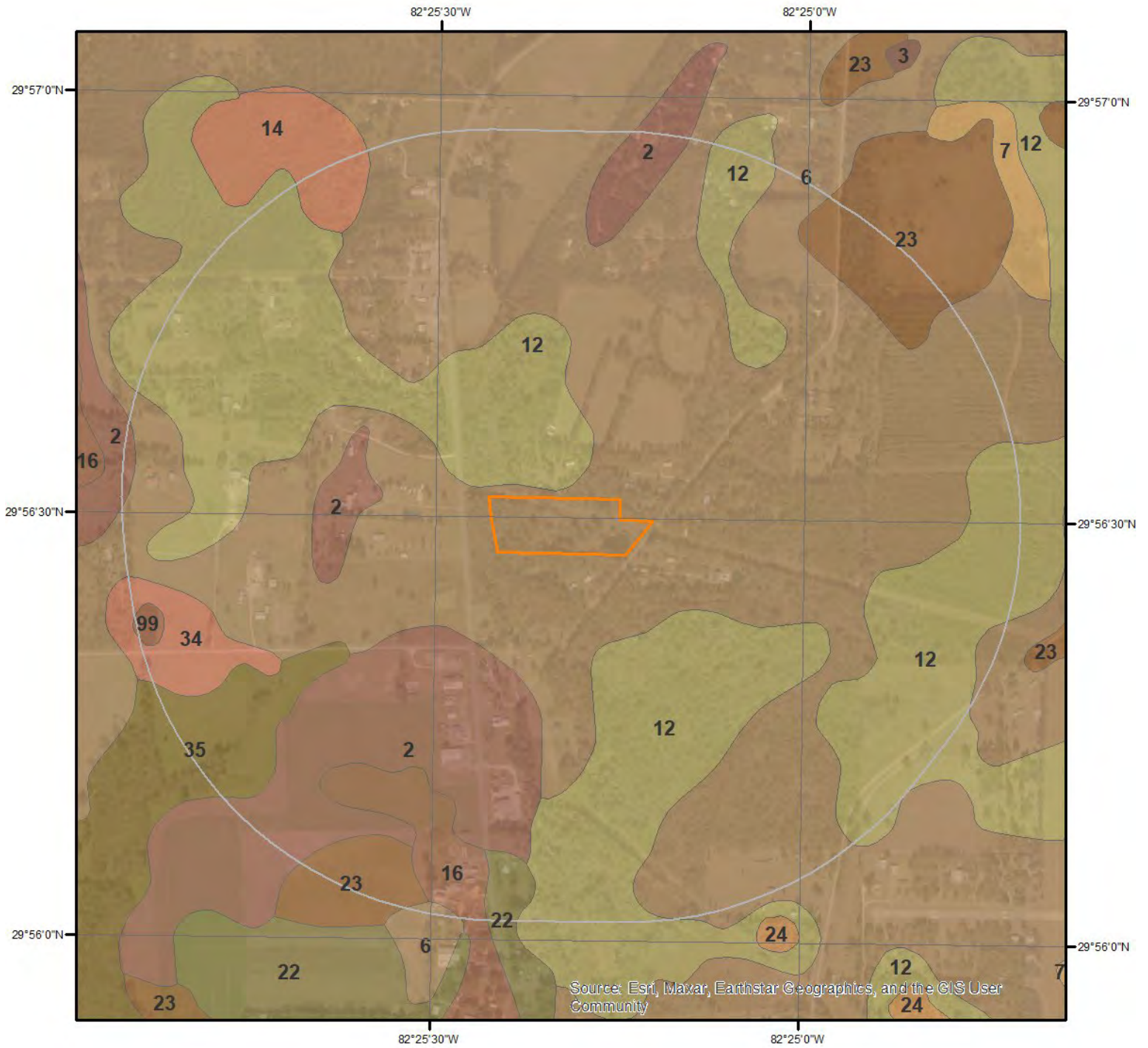

SSURGO Soils

This maps shows SSURGO soil units around the target property. Please refer to the report for detailed soil descriptions.

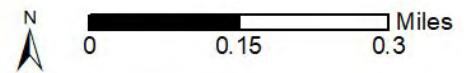

Soil Information

The previous page shows a soil map using SSURGO data from USDA Natural Resources Conservation Service. Detailed information about each unit is provided below.

Map Unit 12 (9.17%)

Map Unit Name:	Sapelo sand
Bedrock Depth - Min:	
Watertable Depth - Annual Min:	31 cm
Drainage Class - Dominant:	Poorly drained
Hydrologic Group - Dominant:	B/D - These soils have moderately low runoff potential when drained and high runoff potential when undrained.

Major components are printed below

Sapelo(90%)	
horizon A(0cm to 20cm)	Fine sand
horizon E(20cm to 38cm)	Fine sand
horizon Bh(38cm to 74cm)	Fine sand
horizon E'(74cm to 127cm)	Fine sand
horizon Btg(127cm to 203cm)	Sandy clay loam

Component Description:

Minor map unit components are excluded from this report.

Map Unit: 12 - Sapelo sand

Component: Sapelo (90%)

The Sapelo component makes up 90 percent of the map unit. Slopes are 0 to 2 percent. This component is on flatwoods on marine terraces on coastal plains. The parent material consists of sandy and loamy marine deposits. Depth to a root restrictive layer is greater than 60 inches. The natural drainage class is poorly drained. Water movement in the most restrictive layer is moderately high. Available water to a depth of 60 inches (or restricted depth) is low. Shrink-swell potential is low. This soil is not flooded. It is not ponded. A seasonal zone of water saturation is at 12 inches during June, July, August, September. Organic matter content in the surface horizon is about 2 percent. Nonirrigated land capability classification is 4w. This soil does not meet hydric criteria. There are no saline horizons within 30 inches of the soil surface. The soil has a maximum sodium adsorption ratio of 1 within 30 inches of the soil surface.

Component: Pelham (4%)

Generated brief soil descriptions are created for major soil components. The Pelham, non-hydric soil is a minor component.

Component: Surrency (3%)

Generated brief soil descriptions are created for major soil components. The Surrency, depressional soil is a minor component.

Component: Starke (3%)

Generated brief soil descriptions are created for major soil components. The Starke soil is a minor component.

Map Unit 14 (0.46%)

Map Unit Name:	Pamlico and Croatan mucks
Bedrock Depth - Min:	
Watertable Depth - Annual Min:	0cm
Drainage Class - Dominant:	Very poorly drained
Hydrologic Group - Dominant:	A/D - These soils have low runoff potential when drained and high runoff potential when undrained.

Major components are printed below

Pamlico(50%)	
horizon Oa(0cm to 102cm)	Muck

Soil Information

horizon Cg(102cm to 203cm)	Sand
Croatan(40%)	
horizon Oa(0cm to 58cm)	Muck
horizon C(58cm to 76cm)	Mucky sandy loam
horizon Cg(76cm to 203cm)	Sandy clay loam

Component Description:

Minor map unit components are excluded from this report.

Map Unit: 14 - Pamlico and Croatan mucks

Component: Pamlico (50%)

The Pamlico component makes up 50 percent of the map unit. Slopes are 0 to 1 percent. This component is on depressions on marine terraces on coastal plains. The parent material consists of herbaceous organic material over sandy marine deposits. Depth to a root restrictive layer is greater than 60 inches. The natural drainage class is very poorly drained. Water movement in the most restrictive layer is moderately high. Available water to a depth of 60 inches (or restricted depth) is very high. Shrink-swell potential is low. This soil is rarely flooded. It is frequently ponded. A seasonal zone of water saturation is at 0 inches during May, June, July, August, September, October, November, December. Organic matter content in the surface horizon is about 50 percent. Nonirrigated land capability classification is 7w. This soil meets hydric criteria. There are no saline horizons within 30 inches of the soil surface. The soil has a maximum sodium adsorption ratio of 1 within 30 inches of the soil surface.

Component: Croatan (40%)

The Croatan component makes up 40 percent of the map unit. Slopes are 0 to 1 percent. This component is on depressions on marine terraces on coastal plains. The parent material consists of organic material over loamy marine or fluvial deposits. Depth to a root restrictive layer is greater than 60 inches. The natural drainage class is very poorly drained. Water movement in the most restrictive layer is moderately low. Available water to a depth of 60 inches (or restricted depth) is very high. Shrink-swell potential is low. This soil is rarely flooded. It is frequently ponded. A seasonal zone of water saturation is at 0 inches during May, June, July, August, September, October, November, December. Organic matter content in the surface horizon is about 43 percent. Nonirrigated land capability classification is 7w. This soil meets hydric criteria. There are no saline horizons within 30 inches of the soil surface. The soil has a maximum sodium adsorption ratio of 1 within 30 inches of the soil surface.

Component: Surrency (10%)

Generated brief soil descriptions are created for major soil components. The Surrency, depressional soil is a minor component.

Map Unit 16 (0.8%)

Map Unit Name:	Foxworth fine sand, 0 to 5 percent slopes
Bedrock Depth - Min:	
Watertable Depth - Annual Min:	145cm
Drainage Class - Dominant:	Moderately well drained
Hydrologic Group - Dominant:	A - Soils in this group have low runoff potential when thoroughly wet. Water is transmitted freely through the soil.

Major components are printed below

Foxworth(90%)	
horizon A(0cm to 20cm)	Fine sand
horizon C(20cm to 203cm)	Sand

Component Description:

Minor map unit components are excluded from this report.

Map Unit: 16 - Foxworth fine sand, 0 to 5 percent slopes

Component: Foxworth (90%)

The Foxworth component makes up 90 percent of the map unit. Slopes are 0 to 5 percent. This component is on ridges on marine terraces on coastal plains. The parent material consists of eolian or sandy marine deposits. Depth to a root restrictive layer is greater than 60 inches. The natural drainage class is moderately well drained. Water movement in the most restrictive layer is very high. Available water to a depth of 60 inches (or restricted depth) is very low. Shrink-swell potential is low. This soil is not flooded. It is not ponded. A seasonal zone of water saturation is at 57 inches during July, August, September. Organic matter content in the surface horizon is about 2 percent. Nonirrigated land capability classification is 3s. This soil does not meet hydric criteria. There are no

Soil Information

saline horizons within 30 inches of the soil surface. The soil has a maximum sodium adsorption ratio of 1 within 30 inches of the soil surface.

Component: Chipley (5%)

Generated brief soil descriptions are created for major soil components. The Chipley soil is a minor component.

Component: Albany (5%)

Generated brief soil descriptions are created for major soil components. The Albany soil is a minor component.

Map Unit 2 (2.85%)

Map Unit Name: Albany fine sand, 0 to 5 percent slopes

Bedrock Depth - Min:

Watertable Depth - Annual Min: 53cm

Drainage Class - Dominant: Somewhat poorly drained

Hydrologic Group - Dominant: A/D - These soils have low runoff potential when drained and high runoff potential when undrained.

Major components are printed below

Albany(90%)

horizon A(0cm to 23cm)	Fine sand
horizon E(23cm to 145cm)	Fine sand
horizon Bt(145cm to 160cm)	Fine sandy loam
horizon Btg(160cm to 203cm)	Sandy clay loam

Component Description:

Minor map unit components are excluded from this report.

Map Unit: 2 - Albany fine sand, 0 to 5 percent slopes

Component: Albany (90%)

The Albany component makes up 90 percent of the map unit. Slopes are 0 to 5 percent. This component is on ridges on marine terraces on coastal plains. The parent material consists of sandy and loamy marine deposits. Depth to a root restrictive layer is greater than 60 inches. The natural drainage class is somewhat poorly drained. Water movement in the most restrictive layer is high. Available water to a depth of 60 inches (or restricted depth) is moderate. Shrink-swell potential is low. This soil is not flooded. It is not ponded. A seasonal zone of water saturation is at 21 inches during January, February, March, April, May, June, July, August, September, December. Organic matter content in the surface horizon is about 2 percent. Nonirrigated land capability classification is 3e. This soil does not meet hydric criteria. There are no saline horizons within 30 inches of the soil surface. The soil has a maximum sodium adsorption ratio of 1 within 30 inches of the soil surface.

Component: Blanton (5%)

Generated brief soil descriptions are created for major soil components. The Blanton soil is a minor component.

Component: Hurricane (3%)

Generated brief soil descriptions are created for major soil components. The Hurricane soil is a minor component.

Component: Chipley (2%)

Generated brief soil descriptions are created for major soil components. The Chipley soil is a minor component.

Map Unit 22 (2.14%)

Map Unit Name: Chipley fine sand, 0 to 5 percent slopes

Bedrock Depth - Min:

Watertable Depth - Annual Min: 76cm

Drainage Class - Dominant: Somewhat poorly drained

Hydrologic Group - Dominant: A - Soils in this group have low runoff potential when thoroughly wet. Water is transmitted freely through the soil.

Major components are printed below

Soil Information

Chibley(90%)

horizon A(0cm to 13cm)	Fine sand
horizon C(13cm to 203cm)	Fine sand

Component Description:

Minor map unit components are excluded from this report.

Map Unit: 22 - Chibley fine sand, 0 to 5 percent slopes

Component: Chibley (90%)

The Chibley component makes up 90 percent of the map unit. Slopes are 0 to 5 percent. This component is on knolls on marine terraces on coastal plains, ridges on marine terraces on coastal plains. The parent material consists of sandy marine deposits. Depth to a root restrictive layer is greater than 60 inches. The natural drainage class is somewhat poorly drained. Water movement in the most restrictive layer is high. Available water to a depth of 60 inches (or restricted depth) is low. Shrink-swell potential is low. This soil is not flooded. It is not ponded. A seasonal zone of water saturation is at 30 inches during June, July, August, September. Organic matter content in the surface horizon is about 4 percent. Nonirrigated land capability classification is 3s. This soil does not meet hydric criteria. There are no saline horizons within 30 inches of the soil surface. The soil has a maximum sodium adsorption ratio of 1 within 30 inches of the soil surface.

Component: Blanton (5%)

Generated brief soil descriptions are created for major soil components. The Blanton soil is a minor component.

Component: Foxworth (5%)

Generated brief soil descriptions are created for major soil components. The Foxworth soil is a minor component.

Map Unit 23 (1.09%)

Map Unit Name:	Pelham complex, 0 to 2 percent slopes
Bedrock Depth - Min:	
Watertable Depth - Annual Min:	0cm
Drainage Class - Dominant:	Poorly drained
Hydrologic Group - Dominant:	B/D - These soils have moderately low runoff potential when drained and high runoff potential when undrained.

Major components are printed below

Pelham(56%)

horizon A(0cm to 15cm)	Fine sand
horizon Eg(15cm to 66cm)	Fine sand
horizon Btg1(66cm to 99cm)	Fine sandy loam
horizon Btg2(99cm to 211cm)	Sandy clay loam

Pelham(38%)

horizon A(0cm to 13cm)	Fine sand
horizon Eg(13cm to 56cm)	Fine sand
horizon Btg1(56cm to 89cm)	Fine sandy loam
horizon Btg2(89cm to 203cm)	Sandy clay loam

Component Description:

Minor map unit components are excluded from this report.

Map Unit: 23 - Pelham complex, 0 to 2 percent slopes

Component: Pelham (56%)

The Pelham component makes up 56 percent of the map unit. Slopes are 0 to 2 percent. This component is on flatwoods, lower coastal plains. The parent material consists of sandy and loamy marine deposits. Depth to a root restrictive layer is greater than 60 inches. The natural drainage class is poorly drained. Water movement in the most restrictive layer is moderately low. Available water to a depth of 60 inches (or restricted depth) is moderate. Shrink-swell potential is low. This soil is not flooded. It is not ponded. A seasonal zone of water saturation is at 6 inches during January, February, March, April, May, December. Organic matter content in the surface horizon is about 1 percent. Nonirrigated land capability classification is 3w. This soil does not meet hydric criteria. There are no saline horizons within 30 inches of the soil surface. The soil has a maximum sodium adsorption ratio of 1 within 30 inches of

Soil Information

the soil surface.

Component: Pelham (38%)

The Pelham, ponded component makes up 38 percent of the map unit. Slopes are 0 to 2 percent. This component is on depressions on lower coastal plains. The parent material consists of sandy and loamy marine deposits. Depth to a root restrictive layer is greater than 60 inches. The natural drainage class is poorly drained. Water movement in the most restrictive layer is moderately low. Available water to a depth of 60 inches (or restricted depth) is moderate. Shrink-swell potential is low. This soil is not flooded. It is frequently ponded. A seasonal zone of water saturation is at 0 inches during January, February, March, April, May, November, December. Organic matter content in the surface horizon is about 2 percent. Nonirrigated land capability classification is 4w. This soil meets hydric criteria. There are no saline horizons within 30 inches of the soil surface. The soil has a maximum sodium adsorption ratio of 1 within 30 inches of the soil surface.

Component: Albany (3%)

Generated brief soil descriptions are created for major soil components. The Albany soil is a minor component.

Component: Surrency (3%)

Generated brief soil descriptions are created for major soil components. The Surrency soil is a minor component.

Map Unit 34 (0.29%)

Map Unit Name:	Goldhead fine sand
Bedrock Depth - Min:	
Watertable Depth - Annual Min:	31cm
Drainage Class - Dominant:	Poorly drained
Hydrologic Group - Dominant:	B/D - These soils have moderately low runoff potential when drained and high runoff potential when undrained.

Major components are printed below

Goldhead(90%)

horizon A(0cm to 23cm)	Fine sand
horizon Eg(23cm to 58cm)	Fine sand
horizon Btg(58cm to 203cm)	Fine sandy loam

Component Description:

Minor map unit components are excluded from this report.

Map Unit: 34 - Goldhead fine sand

Component: Goldhead (90%)

The Goldhead component makes up 90 percent of the map unit. Slopes are 0 to 3 percent. This component is on flats on marine terraces on coastal plains, seeps on marine terraces on coastal plains. The parent material consists of sandy and loamy marine deposits. Depth to a root restrictive layer is greater than 60 inches. The natural drainage class is poorly drained. Water movement in the most restrictive layer is moderately high. Available water to a depth of 60 inches (or restricted depth) is moderate. Shrink-swell potential is low. This soil is not flooded. It is not ponded. A seasonal zone of water saturation is at 12 inches during June, July, August, September. Organic matter content in the surface horizon is about 2 percent. Nonirrigated land capability classification is 3w. This soil does not meet hydric criteria. There are no saline horizons within 30 inches of the soil surface. The soil has a maximum sodium adsorption ratio of 1 within 30 inches of the soil surface.

Component: Wampee (5%)

Generated brief soil descriptions are created for major soil components. The Wampee soil is a minor component.

Component: Surrency (5%)

Generated brief soil descriptions are created for major soil components. The Surrency, depressional soil is a minor component.

Map Unit 35 (3.89%)

Map Unit Name:	Wampee loamy fine sand, 5 to 12 percent slopes
Bedrock Depth - Min:	
Watertable Depth - Annual Min:	59cm

Soil Information

Drainage Class - Dominant: Somewhat poorly drained
Hydrologic Group - Dominant: B/D - These soils have moderately low runoff potential when drained and high runoff potential when undrained.

Major components are printed below

Wampee(90%)	
horizon A(0cm to 15cm)	Loamy fine sand
horizon E(15cm to 74cm)	Loamy fine sand
horizon Btg(74cm to 127cm)	Gravelly sandy clay loam
horizon B/Cg(127cm to 203cm)	Sandy clay

Component Description:

Minor map unit components are excluded from this report.

Map Unit: 35 - Wampee loamy fine sand, 5 to 12 percent slopes

Component: Wampee (90%)

The Wampee component makes up 90 percent of the map unit. Slopes are 5 to 12 percent. This component is on valley sides on marine terraces on coastal plains, ridges on marine terraces on coastal plains. The parent material consists of sandy and loamy marine deposits. Depth to a root restrictive layer is greater than 60 inches. The natural drainage class is somewhat poorly drained. Water movement in the most restrictive layer is moderately high. Available water to a depth of 60 inches (or restricted depth) is moderate. Shrink-swell potential is low. This soil is not flooded. It is not ponded. A seasonal zone of water saturation is at 23 inches during June, July, August, September, October, November. Organic matter content in the surface horizon is about 3 percent. Nonirrigated land capability classification is 6s. This soil does not meet hydric criteria. There are no saline horizons within 30 inches of the soil surface. The soil has a maximum sodium adsorption ratio of 1 within 30 inches of the soil surface.

Component: Plummer (5%)

Generated brief soil descriptions are created for major soil components. The Plummer, non-hydric soil is a minor component.

Component: Bonneau (5%)

Generated brief soil descriptions are created for major soil components. The Bonneau soil is a minor component.

Map Unit 6 (79.29%)

Map Unit Name:	Plummer-Plummer wet, sands
Bedrock Depth - Min:	
Watertable Depth - Annual Min:	0cm
Drainage Class - Dominant:	Poorly drained
Hydrologic Group - Dominant:	A/D - These soils have low runoff potential when drained and high runoff potential when undrained.

Major components are printed below

Plummer(58%)	
horizon A(0cm to 23cm)	Sand
horizon Eg(23cm to 155cm)	Sand
horizon Btg(155cm to 203cm)	Sandy clay loam
Plummer(36%)	
horizon A(0cm to 18cm)	Sand
horizon E(18cm to 127cm)	Sand
horizon Btg(127cm to 203cm)	Sandy clay loam

Component Description:

Minor map unit components are excluded from this report.

Map Unit: 6 - Plummer-Plummer wet, sands

Component: Plummer (58%)

The Plummer, non-hydric component makes up 58 percent of the map unit. Slopes are 0 to 2 percent. This component is on flats on marine terraces on coastal plains. The parent material consists of sandy and loamy marine deposits. Depth to a root restrictive layer is

Soil Information

greater than 60 inches. The natural drainage class is poorly drained. Water movement in the most restrictive layer is high. Available water to a depth of 60 inches (or restricted depth) is low. Shrink-swell potential is low. This soil is not flooded. It is not ponded. A seasonal zone of water saturation is at 12 inches during June, July, August, September. Organic matter content in the surface horizon is about 1 percent. Nonirrigated land capability classification is 3w. This soil does not meet hydric criteria. There are no saline horizons within 30 inches of the soil surface. The soil has a maximum sodium adsorption ratio of 1 within 30 inches of the soil surface.

Component: Plummer (36%)

The Plummer, wet component makes up 36 percent of the map unit. Slopes are 0 to 2 percent. This component is on drainageways on marine terraces on coastal plains. The parent material consists of sandy and loamy marine deposits. Depth to a root restrictive layer is greater than 60 inches. The natural drainage class is poorly drained. Water movement in the most restrictive layer is moderately high. Available water to a depth of 60 inches (or restricted depth) is moderate. Shrink-swell potential is low. This soil is not flooded. It is frequently ponded. A seasonal zone of water saturation is at 0 inches during June, July, August, September. Organic matter content in the surface horizon is about 6 percent. Nonirrigated land capability classification is 5w. This soil meets hydric criteria.

Component: Starke (2%)

Generated brief soil descriptions are created for major soil components. The Starke soil is a minor component.

Component: Albany (2%)

Generated brief soil descriptions are created for major soil components. The Albany soil is a minor component.

Component: Surrency (2%)

Generated brief soil descriptions are created for major soil components. The Surrency, depressional soil is a minor component.

Map Unit 99 (0.03%)

Map Unit Name: Water

No more attributes available for this map unit

Component Description:

Minor map unit components are excluded from this report.

Map Unit: 99 - Water

Component: Water (100%)

Generated brief soil descriptions are created for major soil components. The Water is a miscellaneous area.

Wells and Additional Sources

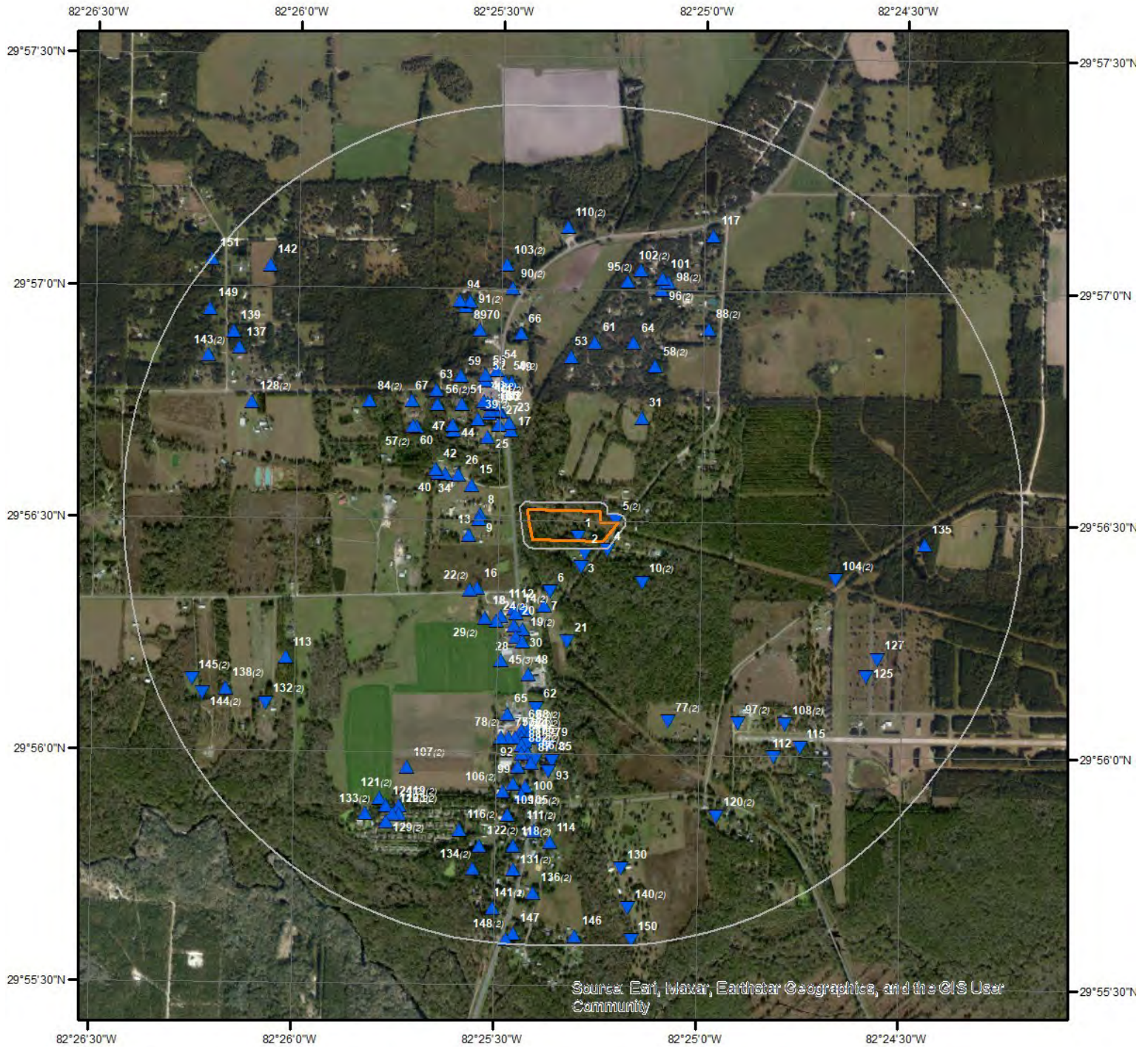

Source: Esri, Maxar, Earthstar Geographics, and the GIS User Community

Wells & Additional Sources

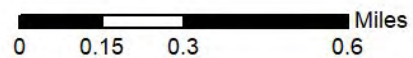

- | | |
|--------------------------------|------------------------------------|
| ▲ Sites with Higher Elevation | ▲ OGW Sites with Higher Elevation |
| ■ Sites with Same Elevation | ■ OGW Sites with Same Elevation |
| ▼ Sites with Lower Elevation | ▼ OGW Sites with Lower Elevation |
| ○ Sites with Unknown Elevation | ● OGW Sites with Unknown Elevation |



Wells and Additional Sources Summary

Federal Sources

Public Water Systems Violations and Enforcement Data

Map Key	ID	Distance (ft)	Direction
	No records found		

Safe Drinking Water Information System (SDWIS)

Map Key	ID	Distance (ft)	Direction
	No records found		

USGS National Water Information System

Map Key	Site No	Distance (ft)	Direction
150	USGS-02321503	5229.91	S

State Sources

Florida Subsidence Incident Reports

Map Key	ID	Distance (ft)	Direction
	No records found		

Oil and Gas Wells

Map Key	ID	Distance (ft)	Direction
	No records found		

Public Water Supply Wells

Map Key	Gis Well ID	Distance (ft)	Direction
45	74823	1618.83	SSW
46	4020	1526.72	NW

Underground Injection Control Wells

Map Key	ID	Distance (ft)	Direction
	No records found		

Water Use Permits Sites - South Florida Water Management District

Map Key	ID	Distance (ft)	Direction
	No records found		

Wells and Additional Sources Summary

Water Well Completions - Northwest Florida Water Management District

Map Key	ID	Distance (ft)	Direction
No records found			

Water Well Completions - St. Johns River Water Management District

Map Key	ID	Distance (ft)	Direction
No records found			

Water Well Completions - Suwanee River Water Management District

Map Key	Permit	Distance (ft)	Direction
4	3-125-238706-1	140.37	ESE
5	3-125-230963-1	17.51	E
7	3-125-246179-1	856.76	SSW
9	3-125-74532-1	646.26	W
10	3-125-229407-1	749.70	SE
14	3-125-32104-1	980.48	SSW
15	3-125-237601-1	797.04	WNW
17	3-125-248998-1	1057.46	NNW
19	3-023-164559-1	1168.10	SSW
22	3-125-61284-1	1042.44	WSW
23	3-125-248980-1	1157.24	NNW
24	3-125-176265-1	1156.27	SW
27	3-125-248979-1	1169.10	NW
29	3-125-200248-1	1183.97	SW
31	3-125-236631-1	1332.69	NE
32	3-125-248832-1	1327.89	NNW
35	3-125-248832-1	1338.46	NNW
36	3-125-248832-1	1363.20	NNW
38	3-125-248832-1	1381.11	NW
39	3-125-31813-1	1341.33	NW
40	3-125-242984-1	1259.63	WNW
41	3-125-21513-1	1452.94	NNW
45	3-125-175689-1	1618.83	SSW
50	3-125-34161-1	1701.25	NNW
56	3-125-21514-1	1812.80	NW
57	3-125-169900-1	1801.03	WNW
58	3-125-200332-1	2021.77	NNE
61	3-125-236673-1	2197.04	N
64	3-125-247541-1	2238.44	NNE
68	3-125-19949-1	2476.57	S
69	3-125-19307-1	2478.72	SSW
71	3-125-19311-1	2577.57	S
72	3-125-19308-1	2579.64	SSW
73	3-125-19306-1	2584.69	SSW
75	3-125-5268-1	2592.73	SSW
77	3-125-200888-1	2509.71	SSE
78	3-125-19305-1	2603.71	SSW
80	3-125-19312-1	2678.58	S
81	3-125-19309-1	2680.57	SSW
82	3-125-19313-1	2779.59	S
83	3-125-19310-1	2781.50	SSW
84	3-125-230809-1	2499.38	WNW
85	3-125-241293-1	2885.54	S
86	3-125-19314-1	2880.10	S
88	3-125-175979-1	2763.49	NE
89	3-125-201273-1	2778.29	NNW
90	3-125-21428-1	2893.68	NNW

Wells and Additional Sources Summary

95	3-125-176280-1	3012.02	NNE
96	3-125-176417-1	2994.58	NNE
97	3-125-162485-1	2968.21	SE
98	3-125-166206-1	3115.50	NNE
101	3-125-247710-1	3140.92	NNE
102	3-125-232038-1	3185.52	NNE
103	3-125-31453-1	3203.15	NNW
104	3-125-227094-1	2943.68	ESE
105	3-125-232711-1	3331.52	S
106	3-125-234580-1	3299.56	SSW
107	3-125-53265-1	3383.73	SW
108	3-125-162343-1	3374.86	SE
109	3-125-58126-1	3598.53	SSW
110	3-125-22903-1	3696.81	N
111	3-125-56394-1	3789.15	S
112	3-125-241354-1	3596.62	SE
113	3-125-244500-1	3555.15	WSW
114	3-125-242917-1	3936.24	S
115	3-125-238213-1	3730.76	SE
116	3-125-58127-1	3894.14	SSW
117	3-125-243388-1	3884.98	NNE
118	3-125-25046-1	3996.25	S
119	3-125-56319-1	3873.70	SSW
120	3-125-39573-1	3892.61	SSE
121	3-125-58128-1	3907.95	SW
122	3-125-17397-1	4041.39	SSW
123	3-125-56320-1	3964.86	SSW
124	3-125-56323-1	3953.54	SSW
125	3-125-237110-1	3823.95	ESE
126	3-125-56321-1	4003.10	SSW
127	3-125-237111-1	3834.82	ESE
128	3-125-200299-1	3859.92	WNW
129	3-125-56322-1	4132.80	SSW
130	3-125-244127-1	4285.67	S
131	3-125-17762-1	4298.95	S
132	3-125-21053-1	4075.36	WSW
133	3-125-58125-1	4171.16	SW
134	3-125-41485-1	4354.62	SSW
135	3-125-240555-1	4019.70	E
136	3-125-15787-1	4597.20	S
137	3-125-240170-1	4316.44	WNW
138	3-125-168049-1	4437.24	WSW
139	3-125-240459-1	4487.25	WNW
140	3-125-169176-1	4809.52	S
141	3-125-34523-1	4821.32	S
142	3-125-236367-1	4631.17	NW
143	3-125-44887-1	4621.58	WNW
144	3-125-231025-1	4738.09	WSW
145	3-125-165840-1	4794.95	WSW
147	3-125-239378-1	5132.10	S
148	3-125-48862-1	5211.25	S
149	3-125-241524-1	4900.51	WNW
151	3-125-242782-1	5260.40	NW

Water Well Construction Permits

Map Key	ID	Distance (ft)	Direction
No records found			

Water Well Construction Permits - Southwest Florida Water Management District

Map Key	ID	Distance (ft)	Direction
---------	----	---------------	-----------

Wells and Additional Sources Summary

No records found

Water Wells - Suwanee River Water Management District

Map Key	Station ID	Distance (ft)	Direction
5	132498	17.51	E
10	130827	749.70	SE
12	599	926.09	SSW
14	32446	980.48	SSW
19	99574	1168.10	SSW
22	61626	1042.44	WSW
24	111280	1156.27	SW
29	335	1183.97	SW
39	32155	1341.33	NW
41	21855	1452.94	NNW
45	110704	1618.83	SSW
50	34503	1701.25	NNW
52	118388	1768.35	NNW
54	118386	1869.73	NNW
56	21856	1812.80	NW
57	104915	1801.03	WNW
58	440	2021.77	NNE
68	20291	2476.57	S
69	19649	2478.72	SSW
71	19653	2577.57	S
72	19650	2579.64	SSW
73	19648	2584.69	SSW
75	5610	2592.73	SSW
77	1174	2509.71	SSE
78	19647	2603.71	SSW
79	118589	2699.38	S
80	19654	2678.58	S
81	19651	2680.57	SSW
82	19655	2779.59	S
83	19652	2781.50	SSW
84	132304	2499.38	WNW
86	19656	2880.10	S
88	110994	2763.49	NE
90	21770	2893.68	NNW
94	115910	2874.04	NNW
95	111295	3012.02	NNE
96	111432	2994.58	NNE
97	97500	2968.21	SE
98	101221	3115.50	NNE
102	133675	3185.52	NNE
103	31795	3203.15	NNW
104	125192	2943.68	ESE
105	134323	3331.52	S
106	152842	3299.56	SSW
107	53607	3383.73	SW
108	97358	3374.86	SE
109	58468	3598.53	SSW
110	23245	3696.81	N
111	56736	3789.15	S
116	58469	3894.14	SSW
118	25388	3996.25	S
119	56661	3873.70	SSW
120	39915	3892.61	SSE
121	58470	3907.95	SW
122	17739	4041.39	SSW
123	56662	3964.86	SSW
124	56665	3953.54	SSW
126	56663	4003.10	SSW
128	405	3859.92	WNW

Wells and Additional Sources Summary

129	56664	4132.80	SSW
131	18104	4298.95	S
132	21395	4075.36	WSW
133	58467	4171.16	SW
134	41827	4354.62	SSW
136	16129	4597.20	S
138	103064	4437.24	WSW
140	104191	4809.52	S
141	34865	4821.32	S
143	45229	4621.58	WNW
144	132560	4738.09	WSW
145	100855	4794.95	WSW
146	105	5153.92	S
148	49204	5211.25	S

Well Surveillance Program Water Wells

Map Key	Permit No	Distance (ft)	Direction
1		0.00	-
2		175.58	SSE
3		350.38	SSE
6		684.20	SSW
8		617.40	W
11		905.98	SSW
13		800.39	W
16		950.36	SW
18		1070.53	SW
20		1138.75	SSW
21		1330.88	S
25		1079.90	NW
26		1010.02	WNW
28		1276.50	SSW
30		1326.81	SSW
33		1326.71	NNW
34		1170.29	WNW
37		1344.66	NW
42		1309.86	WNW
43	2634219	1490.63	NNW
44		1414.08	NW
46	2634219	1526.72	NW
47		1477.18	NW
48		1752.67	SSW
49		1674.53	NNW
51		1620.28	NW
53		2008.55	N
55		1838.38	NNW
59		1948.58	NW
60		1849.67	WNW
62		2202.48	S
63		1965.77	NW
65		2288.44	SSW
66		2296.48	NNW
67		2074.14	NW
70		2427.50	NNW
74		2623.75	SSW
76		2662.18	S
87		2906.41	S
91		2818.00	NNW
91		2818.00	NNW
92		2961.78	SSW
93		3027.33	S
99		3192.98	SSW
100		3216.66	S

Wells and Additional Sources Detail Report

USGS National Water Information System

Map Key	Direction	Distance (mi)	Distance (ft)	Elevation (ft)	DB
150	S	0.99	5,229.91	91.12	FED USGS

Site No: USGS-02321503
 Site Type: Spring
 Formation Type:
 Date Drilled:
 Well Depth:
 Well Depth Unit:
 Well Hole Depth:
 Well Hole Depth Unit:
 Reporting Agency: USGS Florida Water Science Center
 Station Name: WORTHINGTON SPRING AT WORTHINGTON SPRING FLA
 Latitude: 29.92662949000000
 Longitude: -82.41928000000000

Public Water Supply Wells

Map Key	Direction	Distance (mi)	Distance (ft)	Elevation (ft)	DB
45	SSW	0.31	1,618.83	110.53	PWSW

PWS Status:	ACTIVE	Well Name:	WTP WELL
PWS Name:	DOLLAR GENERAL- WORTHINGTON SPRGS(#12840)	Fluwid:	
PWS City:	LAKE BUTLER	Well Status:	ACTIVE
PWS Zip5:	32054	WellHghtAbvElipsoid:	
PWS Type Code:	N	WellCoordDate:	2020-11-25 00:00:00 UTC
PWS Type:	NONCOMMUNITY	Well Plant ID:	1
Well Lat Dd:	29	Well Year Drilled:	
Well Lat Mm:	56	Well Depth Drilled:	120
Well Lat Ss:	11.938	WellAvilbiltyUsage:	PERMANENT
Well Long Dd:	82	Object id:	74823
Well Long Mm:	25	Gis Well ID:	74823
Well Long Ss:	29.1391	Pws ID:	2634237
PWS Subpart H:	NO	Pws Primary Phone:	3524485858
PWS Operator:	TWO FOLD WATER	Well Method:	DPHO
PWS Pop Served:	25	Well Datum:	83
PWSLastSanSurvey:	2021-06-25 00:00:00 UTC	Well ID:	1
PWS DesignCapacity:	9257	Point X:	-82.42476086111131
PWS PrmrySrvcArea:	RETAIL/GENERAL MERCHANT	Point Y:	29.93664944444421
Pws Cnp County ID:	63	Well Under:	
Pws Oc1 Office ID:	NED	Aquifer:	Floridan Aquifer
LctnsPwsLocationID:	163888		

Map Key	Direction	Distance (mi)	Distance (ft)	Elevation (ft)	DB
---------	-----------	---------------	---------------	----------------	----

Wells and Additional Sources Detail Report

46 NW 0.29 1,526.72 123.20 PWSW

PWS Status:	ACTIVE	Well Name:	1
PWS Name:	SUNSTOP #336	Fluwid:	AAC0539
PWS City:	WORTHINGTON SPRINGS	Well Status:	ACTIVE
PWS Zip5:	32697	WellHghtAbvElipsd:	0.032
PWS Type Code:	N	WellCoordDate:	1997-05-29 00:00:00 UTC
PWS Type:	NONCOMMUNITY	Well Plant ID:	1
Well Lat Dd:	29	Well Year Drilled:	
Well Lat Mm:	56	Well Depth Drilled:	
Well Lat Ss:	45.4112	WellAvilbiltyUsage:	PERMANENT
Well Long Dd:	82	Object id:	4020
Well Long Mm:	25	Gis Well ID:	4020
Well Long Ss:	32.1292	Pws ID:	2634219
PWS Subpart H:	NO	Pws Primary Phone:	3864961308
PWS Operator:	KENNETH KNIGHT	Well Method:	DPHO
PWS Pop Served:	25	Well Datum:	83
PWSLastSanSurvey:	2023-12-20 00:00:00 UTC	Well ID:	1
PWS DesignCapacity:	9407	Point X:	-82.42559144444442
PWS PrmrySrvcArea:	CONVENIENCE STORE	Point Y:	29.945947555555314
Pws Cnp County ID:	63	Well Under:	NO
Pws Oc1 Office ID:	NED	Aquifer:	Floridan Aquifer
LctnsPwsLocationID:	10027		

Water Well Completions - Suwanee River Water Management District

Map Key	Direction	Distance (mi)	Distance (ft)	Elevation (ft)	DB
4	ESE	0.03	140.37	92.53	WELLS

Permit:	3-125-238706-1	Owner Name:	Halbert Sr Leroy R & Frances
Legacy No:		Contractor Name:	Kenneth Clyatt
Station ID:	140888	Contractor License:	2651
Compliance No:	139308	Type of Work:	New Construction
Well Use:	Domestic	Driller Name:	Dillan Clyatt
Total Depth:	140	County:	Union
Casing Depth:	98	Section:	28
Static Wtr Level Ft:	42	Township:	6S
Diameter:	4	Range:	19E
Completion Date:	12/3/2020	Latitude:	295626.1976
Issued:	12/2/2020	Longitude:	822513.6597
Delineated No:		Delineated Area:	No
Well Street Address:	12168 Sw 44th Drive		
Location Address1:	12168 Sw 44th Drive		
Location Address2:			
Location City:	Lake Butler		
Location State:	FL		

Wells and Additional Sources Detail Report

Location Zip: 32054

Map Key	Direction	Distance (mi)	Distance (ft)	Elevation (ft)	DB
5	E	0.00	17.51	97.48	WELLS

Permit:	3-125-230963-1	Owner Name:	ANDREWS SITE PREP, INC
Legacy No:		Contractor Name:	Danielle Andrews
Station ID:	132498	Contractor License:	2688
Compliance No:	127252	Type of Work:	New Construction
Well Use:	Domestic	Driller Name:	BARTON ANDREWS JR
Total Depth:	180	County:	Union
Casing Depth:	90	Section:	28
Static Wtr Level Ft:	40	Township:	6S
Diameter:	4	Range:	19E
Completion Date:	10/2/2017	Latitude:	295630.0696
Issued:	9/28/2017	Longitude:	822512.432
Delineated No:		Delineated Area:	No
Well Street Address:	4515 SW 110TH LOOP		
Location Address1:	4515 SW 110TH LOOP		
Location Address2:			
Location City:	LAKE BUTLER		
Location State:	FL		
Location Zip:	32054		

Map Key	Direction	Distance (mi)	Distance (ft)	Elevation (ft)	DB
7	SSW	0.16	856.76	100.26	WELLS

Permit:	3-125-246179-1	Owner Name:	Osmel Trujillo
Legacy No:		Contractor Name:	Kenneth Clyatt
Station ID:	151698	Contractor License:	2651
Compliance No:	150158	Type of Work:	New Construction
Well Use:	Domestic	Driller Name:	dillan clyatt
Total Depth:	135	County:	Union
Casing Depth:	108	Section:	28
Static Wtr Level Ft:	52	Township:	6S
Diameter:	4	Range:	19E
Completion Date:	6/13/2023	Latitude:	295619.0267
Issued:	6/8/2023	Longitude:	822522.8771
Delineated No:		Delineated Area:	No
Well Street Address:	4302 Sw 119th Court		
Location Address1:	4302 Sw 119th Court		
Location Address2:			
Location City:	Lake Butler		
Location State:	FL		
Location Zip:	32054		

Wells and Additional Sources Detail Report

Map Key	Direction	Distance (mi)	Distance (ft)	Elevation (ft)	DB
9	W	0.12	646.26	116.45	WELLS

Permit:	3-125-74532-1	Owner Name:	Lloyd Tina Elixson &
Legacy No:	74008	Contractor Name:	Jimmy Waters
Station ID:	74874	Contractor License:	2637
Compliance No:	74468	Type of Work:	New Construction
Well Use:	Public Water Supply (Limited Use/DOH)	Driller Name:	WATERS JIMMY H
Total Depth:	130	County:	Union
Casing Depth:	105	Section:	29
Static Wtr Level Ft:	68	Township:	6S
Diameter:	4	Range:	19E
Completion Date:	1/23/2001	Latitude:	295630.1494
Issued:	1/11/2001	Longitude:	822532.7353
Delineated No:		Delineated Area:	No
Well Street Address:	Sw Sr 121		
Location Address1:	Sw Sr 121		
Location Address2:			
Location City:	Lake Butler		
Location State:	FL		
Location Zip:	32054		

Map Key	Direction	Distance (mi)	Distance (ft)	Elevation (ft)	DB
10	SE	0.14	749.70	83.56	WELLS

Permit:	3-125-229407-1	Owner Name:	DUKES SAMUEL SHANNON TRUSTEE
Legacy No:		Contractor Name:	Kenneth Clyatt
Station ID:	130827	Contractor License:	2651
Compliance No:	125243	Type of Work:	New Construction
Well Use:	Domestic	Driller Name:	Dillan Clyatt
Total Depth:	120	County:	Union
Casing Depth:	92	Section:	28
Static Wtr Level Ft:	40	Township:	6S
Diameter:	4	Range:	19E
Completion Date:	2/13/2017	Latitude:	295622.0848
Issued:	2/13/2017	Longitude:	822508.4396
Delineated No:		Delineated Area:	No
Well Street Address:	4363 SW 119TH LOOP		
Location Address1:	4363 SW 119TH LOOP		
Location Address2:			
Location City:	LAKE BUTLER		
Location State:	FL		
Location Zip:			

Map Key	Direction	Distance (mi)	Distance (ft)	Elevation (ft)	DB
---------	-----------	---------------	---------------	----------------	----

Wells and Additional Sources Detail Report

14 SSW 0.19 980.48 109.35 WELLS

Permit:	3-125-32104-1	Owner Name:	LEE JOHNSON
Legacy No:	31541	Contractor Name:	K Clyatt
Station ID:	32446	Contractor License:	1777
Compliance No:	32088	Type of Work:	New Construction
Well Use:	Domestic	Driller Name:	CLYATT K M
Total Depth:	135	County:	Union
Casing Depth:	103	Section:	28
Static Wtr Level Ft:	53	Township:	6S
Diameter:	4	Range:	19E
Completion Date:	8/17/1988	Latitude:	295618
Issued:	8/18/1988	Longitude:	822527
Delineated No:		Delineated Area:	No
Well Street Address:			
Location Address1:			
Location Address2:			
Location City:			
Location State:			
Location Zip:			

Map Key	Direction	Distance (mi)	Distance (ft)	Elevation (ft)	DB
15	WNW	0.15	797.04	115.28	WELLS

Permit:	3-125-237601-1	Owner Name:	Palm R V Park
Legacy No:		Contractor Name:	Kenneth Clyatt
Station ID:	139601	Contractor License:	2651
Compliance No:	137928	Type of Work:	New Construction
Well Use:	Public Water Supply (Limited Use/DOH)	Driller Name:	Dillan Clyatt
Total Depth:	120	County:	Union
Casing Depth:	95	Section:	29
Static Wtr Level Ft:	67	Township:	6S
Diameter:	4	Range:	19E
Completion Date:	7/31/2020	Latitude:	295634.5482
Issued:	7/23/2020	Longitude:	822533.833
Delineated No:		Delineated Area:	No
Well Street Address:	Sw Sr 121		
Location Address1:	Sw Sr 121		
Location Address2:			
Location City:	Lake Butler		
Location State:	FL		
Location Zip:	32054		

Map Key	Direction	Distance (mi)	Distance (ft)	Elevation (ft)	DB
17	NNW	0.20	1,057.46	114.54	WELLS

Wells and Additional Sources Detail Report

Permit:	3-125-248998-1	Owner Name:	Chastain Family Revocable
Legacy No:		Contractor Name:	William Rollins
Station ID:	154831	Contractor License:	3096
Compliance No:	154315	Type of Work:	New Construction
Well Use:	Monitoring	Driller Name:	Todd Clark
Total Depth:	13	County:	Union
Casing Depth:	3	Section:	29
Static Wtr Level Ft:	7	Township:	6S
Diameter:	2	Range:	19E
Completion Date:	6/26/2024	Latitude:	295641.6495
Issued:	6/10/2024	Longitude:	822528.1383
Delineated No:		Delineated Area:	No
Well Street Address:	45th Terr		
Location Address1:	45th Terr		
Location Address2:			
Location City:	Lake Butler		
Location State:	FL		
Location Zip:	32054		

Map Key	Direction	Distance (mi)	Distance (ft)	Elevation (ft)	DB
19	SSW	0.22	1,168.10	106.64	WELLS

Permit:	3-023-164559-1	Owner Name:	FAYE M. WILDER
Legacy No:	89401	Contractor Name:	Ronnie Hughes
Station ID:	99574	Contractor License:	2622
Compliance No:	99125	Type of Work:	New Construction
Well Use:	Domestic	Driller Name:	HUGHES RONNIE J
Total Depth:	75	County:	Columbia
Casing Depth:	38	Section:	36
Static Wtr Level Ft:	18	Township:	6S
Diameter:	4	Range:	15E
Completion Date:	6/30/2005	Latitude:	295616
Issued:	6/30/2005	Longitude:	822526
Delineated No:		Delineated Area:	No
Well Street Address:			
Location Address1:			
Location Address2:			
Location City:			
Location State:			
Location Zip:			

Map Key	Direction	Distance (mi)	Distance (ft)	Elevation (ft)	DB
22	WSW	0.20	1,042.44	109.05	WELLS

Wells and Additional Sources Detail Report

Permit:	3-125-61284-1	Owner Name:	TANYA SILCOX
Legacy No:	60753	Contractor Name:	Jimmy Waters
Station ID:	61626	Contractor License:	2637
Compliance No:	61222	Type of Work:	New Construction
Well Use:	Domestic	Driller Name:	WATERS JIMMY H
Total Depth:	100	County:	Union
Casing Depth:	90	Section:	29
Static Wtr Level Ft:	60	Township:	6S
Diameter:	4	Range:	19E
Completion Date:	4/18/1997	Latitude:	295621
Issued:	3/31/1997	Longitude:	822534
Delineated No:		Delineated Area:	No
Well Street Address:			
Location Address1:			
Location Address2:			
Location City:			
Location State:			
Location Zip:			

Map Key	Direction	Distance (mi)	Distance (ft)	Elevation (ft)	DB
23	NNW	0.22	1,157.24	117.52	WELLS

Permit:	3-125-248980-1	Owner Name:	Chastain Mitchell A & Judy R
Legacy No:		Contractor Name:	William Rollins
Station ID:	154818	Contractor License:	3096
Compliance No:	154297	Type of Work:	New Construction
Well Use:	Monitoring	Driller Name:	Todd Clark
Total Depth:	13	County:	Union
Casing Depth:	3	Section:	29
Static Wtr Level Ft:	7	Township:	6S
Diameter:	2	Range:	19E
Completion Date:	6/18/2024	Latitude:	295642.6258
Issued:	6/7/2024	Longitude:	822528.3221
Delineated No:		Delineated Area:	No
Well Street Address:	Sr 121		
Location Address1:	Sr 121		
Location Address2:			
Location City:	Lake Butler		
Location State:	FL		
Location Zip:	32054		

Map Key	Direction	Distance (mi)	Distance (ft)	Elevation (ft)	DB
24	SW	0.22	1,156.27	111.12	WELLS

Permit:	3-125-176265-1	Owner Name:	WILLIAM WOODINGTON
Legacy No:	101113	Contractor Name:	Michael Littleton

Wells and Additional Sources Detail Report

Station ID:	111280	Contractor License:	2611
Compliance No:	110813	Type of Work:	New Construction
Well Use:	Monitoring	Driller Name:	LITTLETON MICHAEL
Total Depth:	12	County:	Union
Casing Depth:	2	Section:	28
Static Wtr Level Ft:	3	Township:	6S
Diameter:	2	Range:	19E
Completion Date:	11/11/2011	Latitude:	295617
Issued:	10/14/2011	Longitude:	822530
Delineated No:		Delineated Area:	No
Well Street Address:			
Location Address1:			
Location Address2:			
Location City:			
Location State:			
Location Zip:			

Map Key	Direction	Distance (mi)	Distance (ft)	Elevation (ft)	DB
27	NW	0.22	1,169.10	119.99	WELLS

Permit:	3-125-248979-1	Owner Name:	Seay Roscoe
Legacy No:		Contractor Name:	William Rollins
Station ID:	154817	Contractor License:	3096
Compliance No:	154296	Type of Work:	New Construction
Well Use:	Monitoring	Driller Name:	Todd Clark
Total Depth:	13	County:	Union
Casing Depth:	3	Section:	29
Static Wtr Level Ft:	7	Township:	6S
Diameter:		Range:	19E
Completion Date:	6/19/2024	Latitude:	295642.3529
Issued:	6/7/2024	Longitude:	822529.9169
Delineated No:		Delineated Area:	No
Well Street Address:	4761 Sw Sr 121		
Location Address1:	4761 Sw Sr 121		
Location Address2:			
Location City:	Lake Butler		
Location State:	FL		
Location Zip:	32054		

Map Key	Direction	Distance (mi)	Distance (ft)	Elevation (ft)	DB
29	SW	0.22	1,183.97	111.85	WELLS

Permit:	3-125-200248-1	Owner Name:	James Whitehead
Legacy No:		Contractor Name:	Michael Littleton
Station ID:	335	Contractor License:	2611
Compliance No:	236	Type of Work:	Abandonment

Wells and Additional Sources Detail Report

Well Use:	Monitoring	Driller Name:	
Total Depth:		County:	Union
Casing Depth:		Section:	29
Static Wtr Level Ft:		Township:	6S
Diameter:	2	Range:	19E
Completion Date:	9/7/2012	Latitude:	295617.412
Issued:	8/15/2012	Longitude:	822531.6308
Delineated No:		Delineated Area:	No
Well Street Address:	SW SR 121		
Location Address1:	SW SR 121		
Location Address2:			
Location City:	WORTHINGTON SPRINGS		
Location State:	FL		
Location Zip:	FL -		

Map Key	Direction	Distance (mi)	Distance (ft)	Elevation (ft)	DB
31	NE	0.25	1,332.69	113.63	WELLS

Permit:	3-125-236631-1	Owner Name:	Jdbjr Properties, Llc
Legacy No:		Contractor Name:	Kenneth Clyatt
Station ID:	138412	Contractor License:	2651
Compliance No:	136570	Type of Work:	New Construction
Well Use:	Domestic	Driller Name:	Dillan Clyatt
Total Depth:	125	County:	Union
Casing Depth:	111	Section:	28
Static Wtr Level Ft:	62	Township:	6S
Diameter:	4	Range:	19E
Completion Date:	3/19/2020	Latitude:	295643.4531
Issued:	3/13/2020	Longitude:	822508.7516
Delineated No:		Delineated Area:	No
Well Street Address:	Sw 119th Loop		
Location Address1:	Sw 119th Loop		
Location Address2:			
Location City:	Lake Butler		
Location State:	FL		
Location Zip:	32054		

Map Key	Direction	Distance (mi)	Distance (ft)	Elevation (ft)	DB
32	NNW	0.25	1,327.89	120.47	WELLS

Permit:	3-125-248832-1	Owner Name:	Southwest Georgia Oil Comp Inc
Legacy No:		Contractor Name:	William Rollins
Station ID:	155401	Contractor License:	3096
Compliance No:	154178	Type of Work:	New Construction
Well Use:	Monitoring	Driller Name:	Todd Clark
Total Depth:	13	County:	Union

Wells and Additional Sources Detail Report

Casing Depth:	3	Section:	29
Static Wtr Level Ft:	7	Township:	6S
Diameter:	2	Range:	19E
Completion Date:	6/19/2024	Latitude:	295644.0864
Issued:	5/24/2024	Longitude:	822529.6076
Delineated No:		Delineated Area:	No
Well Street Address:	Sw Sr 121		
Location Address1:	Sw Sr 121		
Location Address2:			
Location City:	Worthington Springs		
Location State:	FL		
Location Zip:	32697		

Map Key	Direction	Distance (mi)	Distance (ft)	Elevation (ft)	DB
35	NNW	0.25	1,338.46	121.75	WELLS

Permit:	3-125-248832-1	Owner Name:	Southwest Georgia Oil Comp Inc
Legacy No:		Contractor Name:	William Rollins
Station ID:	155400	Contractor License:	3096
Compliance No:	154178	Type of Work:	New Construction
Well Use:	Monitoring	Driller Name:	Todd Clark
Total Depth:	13	County:	Union
Casing Depth:	3	Section:	29
Static Wtr Level Ft:	7	Township:	6S
Diameter:	2	Range:	19E
Completion Date:	6/19/2024	Latitude:	295644.0995
Issued:	5/24/2024	Longitude:	822529.9814
Delineated No:		Delineated Area:	No
Well Street Address:	Sw Sr 121		
Location Address1:	Sw Sr 121		
Location Address2:			
Location City:	Worthington Springs		
Location State:	FL		
Location Zip:	32697		

Map Key	Direction	Distance (mi)	Distance (ft)	Elevation (ft)	DB
36	NNW	0.26	1,363.20	122.66	WELLS

Permit:	3-125-248832-1	Owner Name:	Southwest Georgia Oil Comp Inc
Legacy No:		Contractor Name:	William Rollins
Station ID:	155399	Contractor License:	3096
Compliance No:	154178	Type of Work:	New Construction
Well Use:	Monitoring	Driller Name:	Todd Clark
Total Depth:	13	County:	Union
Casing Depth:	3	Section:	29
Static Wtr Level Ft:	7	Township:	6S

Wells and Additional Sources Detail Report

Diameter:	2	Range:	19E
Completion Date:	6/18/2024	Latitude:	295644.1963
Issued:	5/24/2024	Longitude:	822530.5483
Delineated No:		Delineated Area:	No
Well Street Address:	Sw Sr 121		
Location Address1:	Sw Sr 121		
Location Address2:			
Location City:	Worthington Springs		
Location State:	FL		
Location Zip:	32697		

Map Key	Direction	Distance (mi)	Distance (ft)	Elevation (ft)	DB
38	NW	0.26	1,381.11	123.30	WELLS

Permit:	3-125-248832-1	Owner Name:	Southwest Georgia Oil Comp Inc
Legacy No:		Contractor Name:	William Rollins
Station ID:	154665	Contractor License:	3096
Compliance No:	154178	Type of Work:	New Construction
Well Use:	Monitoring	Driller Name:	Todd Clark
Total Depth:	13	County:	Union
Casing Depth:	3	Section:	29
Static Wtr Level Ft:	7	Township:	6S
Diameter:	2	Range:	19E
Completion Date:	6/18/2024	Latitude:	295644.1927
Issued:	5/24/2024	Longitude:	822531.1538
Delineated No:		Delineated Area:	No
Well Street Address:	Sw Sr 121		
Location Address1:	Sw Sr 121		
Location Address2:			
Location City:	Worthington Springs		
Location State:	FL		
Location Zip:	32697		

Map Key	Direction	Distance (mi)	Distance (ft)	Elevation (ft)	DB
39	NW	0.25	1,341.33	123.01	WELLS

Permit:	3-125-31813-1	Owner Name:	SKIPS PETROLEUM
Legacy No:	31249	Contractor Name:	K Clyatt
Station ID:	32155	Contractor License:	1777
Compliance No:	31797	Type of Work:	New Construction
Well Use:	Public Supply	Driller Name:	CLYATT K M
Total Depth:	125	County:	Union
Casing Depth:	79	Section:	29
Static Wtr Level Ft:	66	Township:	6S
Diameter:	4	Range:	19E
Completion Date:	7/11/1988	Latitude:	295643

Wells and Additional Sources Detail Report

Issued:	7/15/1988	Longitude:	822533
Delineated No:		Delineated Area:	No
Well Street Address:			
Location Address1:			
Location Address2:			
Location City:			
Location State:			
Location Zip:			

Map Key	Direction	Distance (mi)	Distance (ft)	Elevation (ft)	DB
40	WNW	0.24	1,259.63	123.15	WELLS

Permit:	3-125-242984-1	Owner Name:	Geer Drew & Sheila
Legacy No:		Contractor Name:	Kenneth Clyatt
Station ID:	148179	Contractor License:	2651
Compliance No:	144983	Type of Work:	New Construction
Well Use:	Domestic	Driller Name:	dillan clyatt
Total Depth:	110	County:	Union
Casing Depth:	80	Section:	29
Static Wtr Level Ft:	73	Township:	6S
Diameter:	4	Range:	19E
Completion Date:	5/23/2022	Latitude:	295636.0694
Issued:	5/17/2022	Longitude:	822538.8012
Delineated No:		Delineated Area:	No
Well Street Address:	11830 Sw 45th Terrace		
Location Address1:	11830 Sw 45th Terrace		
Location Address2:			
Location City:	Lake Butler		
Location State:	FL		
Location Zip:	32054		

Map Key	Direction	Distance (mi)	Distance (ft)	Elevation (ft)	DB
41	NNW	0.28	1,452.94	124.02	WELLS

Permit:	3-125-21513-1	Owner Name:	SOUTHERN FINISHING SYS
Legacy No:	20557	Contractor Name:	NEELEY W J
Station ID:	21855	Contractor License:	2302
Compliance No:	21497	Type of Work:	New Construction
Well Use:	Monitoring	Driller Name:	NEELEY W J
Total Depth:	15	County:	Union
Casing Depth:	10	Section:	29
Static Wtr Level Ft:	0	Township:	6S
Diameter:	2	Range:	19E
Completion Date:	4/25/1985	Latitude:	295645
Issued:	5/6/1985	Longitude:	822531
Delineated No:		Delineated Area:	No

Wells and Additional Sources Detail Report

Well Street Address:
 Location Address1:
 Location Address2:
 Location City:
 Location State:
 Location Zip:

Map Key	Direction	Distance (mi)	Distance (ft)	Elevation (ft)	DB
45	SSW	0.31	1,618.83	110.53	WELLS

Permit:	3-125-175689-1	Owner Name:	CONCEPT DEVELOPEMENT, LLC
Legacy No:	100537	Contractor Name:	K Clyatt
Station ID:	110704	Contractor License:	1777
Compliance No:	110240	Type of Work:	New Construction
Well Use:	Public Supply	Driller Name:	CLYATT K M
Total Depth:	120	County:	Union
Casing Depth:	94	Section:	29
Static Wtr Level Ft:	65	Township:	6S
Diameter:	4	Range:	19E
Completion Date:	3/5/2011	Latitude:	295611.94
Issued:	1/28/2011	Longitude:	822529.13
Delineated No:		Delineated Area:	No
Well Street Address:			
Location Address1:			
Location Address2:			
Location City:			
Location State:			
Location Zip:			

Map Key	Direction	Distance (mi)	Distance (ft)	Elevation (ft)	DB
50	NNW	0.32	1,701.25	125.20	WELLS

Permit:	3-125-34161-1	Owner Name:	PETE DAVIS
Legacy No:	33607	Contractor Name:	K Clyatt
Station ID:	34503	Contractor License:	1777
Compliance No:	34144	Type of Work:	New Construction
Well Use:	Other	Driller Name:	CLYATT K M
Total Depth:	125	County:	Union
Casing Depth:	94	Section:	20
Static Wtr Level Ft:	78	Township:	6S
Diameter:	4	Range:	19E
Completion Date:	5/24/1989	Latitude:	295648
Issued:	5/11/1989	Longitude:	822529
Delineated No:		Delineated Area:	No
Well Street Address:			
Location Address1:			

Wells and Additional Sources Detail Report

Location Address2:
 Location City:
 Location State:
 Location Zip:

Map Key	Direction	Distance (mi)	Distance (ft)	Elevation (ft)	DB
56	NW	0.34	1,812.80	121.48	WELLS

Permit:	3-125-21514-1	Owner Name:	SOUTHERN FINISHING SYS
Legacy No:	20558	Contractor Name:	NEELEY W J
Station ID:	21856	Contractor License:	2302
Compliance No:	21498	Type of Work:	New Construction
Well Use:	Monitoring	Driller Name:	NEELEY W J
Total Depth:	15	County:	Union
Casing Depth:	10	Section:	20
Static Wtr Level Ft:	8	Township:	6S
Diameter:	2	Range:	19E
Completion Date:	4/25/1985	Latitude:	295645
Issued:	5/6/1985	Longitude:	822539
Delineated No:		Delineated Area:	No
Well Street Address:			
Location Address1:			
Location Address2:			
Location City:			
Location State:			
Location Zip:			

Map Key	Direction	Distance (mi)	Distance (ft)	Elevation (ft)	DB
57	WNW	0.34	1,801.03	123.94	WELLS

Permit:	3-125-169900-1	Owner Name:	BETTY GRACE CRAWFORD
Legacy No:	94746	Contractor Name:	William Bias
Station ID:	104915	Contractor License:	2666
Compliance No:	104456	Type of Work:	New Construction
Well Use:	Domestic	Driller Name:	BIAS WILLIAM D.
Total Depth:	160	County:	Union
Casing Depth:	114	Section:	29
Static Wtr Level Ft:	81	Township:	6S
Diameter:	4	Range:	19E
Completion Date:	3/20/2007	Latitude:	295642
Issued:	3/6/2007	Longitude:	822542
Delineated No:		Delineated Area:	No
Well Street Address:			
Location Address1:			
Location Address2:			
Location City:			

Wells and Additional Sources Detail Report

Location State:

Location Zip:

Map Key	Direction	Distance (mi)	Distance (ft)	Elevation (ft)	DB
58	NNE	0.38	2,021.77	123.90	WELLS

Permit:	3-125-200332-1	Owner Name:	BURGESS ROCKY Z & ALICE P
Legacy No:		Contractor Name:	Kenneth Clyatt
Station ID:	440	Contractor License:	2651
Compliance No:	321	Type of Work:	New Construction
Well Use:	Domestic	Driller Name:	curtis clyatt
Total Depth:	130	County:	Union
Casing Depth:	105	Section:	21
Static Wtr Level Ft:	74	Township:	6S
Diameter:	4	Range:	19E
Completion Date:	9/19/2012	Latitude:	295650.1216
Issued:	9/11/2012	Longitude:	822506.798
Delineated No:		Delineated Area:	No
Well Street Address:	12123 SW 48TH TERRACE		
Location Address1:	12123 SW 48TH TERRACE		
Location Address2:			
Location City:	LAKE BUTLER		
Location State:	FL		
Location Zip:	FL -		

Map Key	Direction	Distance (mi)	Distance (ft)	Elevation (ft)	DB
61	N	0.42	2,197.04	131.62	WELLS

Permit:	3-125-236673-1	Owner Name:	Tom Fillyaw
Legacy No:		Contractor Name:	Kenneth Clyatt
Station ID:	138456	Contractor License:	2651
Compliance No:	136622	Type of Work:	New Construction
Well Use:	Domestic	Driller Name:	Dillan Clyatt
Total Depth:	130	County:	Union
Casing Depth:	108	Section:	21
Static Wtr Level Ft:	81	Township:	6S
Diameter:	4	Range:	19E
Completion Date:	3/23/2020	Latitude:	295653.125
Issued:	3/20/2020	Longitude:	822515.7934
Delineated No:		Delineated Area:	No
Well Street Address:	Sw 48th Terr		
Location Address1:	Sw 48th Terr		
Location Address2:			
Location City:	Lake Butler		
Location State:	FL		
Location Zip:	32054		

Wells and Additional Sources Detail Report

Map Key	Direction	Distance (mi)	Distance (ft)	Elevation (ft)	DB
64	NNE	0.42	2,238.44	127.60	WELLS

Permit:	3-125-247541-1	Owner Name:	Lynch Michael L & Sandra K
Legacy No:		Contractor Name:	Kenneth Clyatt
Station ID:	153258	Contractor License:	2651
Compliance No:	152285	Type of Work:	New Construction
Well Use:	Domestic	Driller Name:	dillan clyatt
Total Depth:	125	County:	Union
Casing Depth:	112	Section:	21
Static Wtr Level Ft:	76	Township:	6S
Diameter:	4	Range:	19E
Completion Date:	12/5/2023	Latitude:	295653.1318
Issued:	12/4/2023	Longitude:	822510.0368
Delineated No:		Delineated Area:	No
Well Street Address:	Sw 48th Terrace St		
Location Address1:	Sw 48th Terrace St		
Location Address2:			
Location City:	Lake Butler		
Location State:	FL		
Location Zip:	32054		

Map Key	Direction	Distance (mi)	Distance (ft)	Elevation (ft)	DB
68	S	0.47	2,476.57	101.37	WELLS

Permit:	3-125-19949-1	Owner Name:	DONNIE GUYNN
Legacy No:	18993	Contractor Name:	K Clyatt
Station ID:	20291	Contractor License:	1777
Compliance No:	19933	Type of Work:	New Construction
Well Use:	Domestic	Driller Name:	CLYATT K M
Total Depth:	105	County:	Union
Casing Depth:	84	Section:	29
Static Wtr Level Ft:	57	Township:	6S
Diameter:	4	Range:	19E
Completion Date:	9/10/1984	Latitude:	295603
Issued:	8/30/1984	Longitude:	822525
Delineated No:		Delineated Area:	No
Well Street Address:			
Location Address1:			
Location Address2:			
Location City:			
Location State:			
Location Zip:			

Map Key	Direction	Distance (mi)	Distance (ft)	Elevation (ft)	DB
---------	-----------	---------------	---------------	----------------	----

Wells and Additional Sources Detail Report

69 SSW 0.47 2,478.72 103.92 WELLS

Permit:	3-125-19307-1	Owner Name:	O H MATERIALS
Legacy No:	18351	Contractor Name:	NEELEY W J
Station ID:	19649	Contractor License:	2302
Compliance No:	19291	Type of Work:	New Construction
Well Use:	Other	Driller Name:	NEELEY W J
Total Depth:	20	County:	Union
Casing Depth:	20	Section:	29
Static Wtr Level Ft:	3	Township:	6S
Diameter:	2	Range:	19E
Completion Date:	4/18/1984	Latitude:	295603
Issued:	5/29/1984	Longitude:	822526
Delineated No:		Delineated Area:	No
Well Street Address:			
Location Address1:			
Location Address2:			
Location City:			
Location State:			
Location Zip:			

Map Key	Direction	Distance (mi)	Distance (ft)	Elevation (ft)	DB
71	S	0.49	2,577.57	101.91	WELLS

Permit:	3-125-19311-1	Owner Name:	O H MATERIALS
Legacy No:	18355	Contractor Name:	NEELEY W J
Station ID:	19653	Contractor License:	2302
Compliance No:	19295	Type of Work:	New Construction
Well Use:	Other	Driller Name:	NEELEY W J
Total Depth:	20	County:	Union
Casing Depth:	20	Section:	29
Static Wtr Level Ft:	6	Township:	6S
Diameter:	2	Range:	19E
Completion Date:	4/24/1984	Latitude:	295602
Issued:	5/29/1984	Longitude:	822525
Delineated No:		Delineated Area:	No
Well Street Address:			
Location Address1:			
Location Address2:			
Location City:			
Location State:			
Location Zip:			

Map Key	Direction	Distance (mi)	Distance (ft)	Elevation (ft)	DB
72	SSW	0.49	2,579.64	103.27	WELLS

Wells and Additional Sources Detail Report

Permit:	3-125-19308-1	Owner Name:	O H MATERIALS
Legacy No:	18352	Contractor Name:	NEELEY W J
Station ID:	19650	Contractor License:	2302
Compliance No:	19292	Type of Work:	New Construction
Well Use:	Other	Driller Name:	NEELEY W J
Total Depth:	13	County:	Union
Casing Depth:	13	Section:	29
Static Wtr Level Ft:	7	Township:	6S
Diameter:	2	Range:	19E
Completion Date:	4/19/1984	Latitude:	295602
Issued:	5/29/1984	Longitude:	822526
Delineated No:		Delineated Area:	No
Well Street Address:			
Location Address1:			
Location Address2:			
Location City:			
Location State:			
Location Zip:			

Map Key	Direction	Distance (mi)	Distance (ft)	Elevation (ft)	DB
73	SSW	0.49	2,584.69	104.27	WELLS

Permit:	3-125-19306-1	Owner Name:	O H MATERIALS
Legacy No:	18350	Contractor Name:	NEELEY W J
Station ID:	19648	Contractor License:	2302
Compliance No:	19290	Type of Work:	New Construction
Well Use:	Other	Driller Name:	NEELEY W J
Total Depth:	20	County:	Union
Casing Depth:	20	Section:	29
Static Wtr Level Ft:	4	Township:	6S
Diameter:	2	Range:	19E
Completion Date:	4/18/1984	Latitude:	295602
Issued:	5/29/1984	Longitude:	822527
Delineated No:		Delineated Area:	No
Well Street Address:			
Location Address1:			
Location Address2:			
Location City:			
Location State:			
Location Zip:			

Map Key	Direction	Distance (mi)	Distance (ft)	Elevation (ft)	DB
75	SSW	0.49	2,592.73	104.10	WELLS

Permit:	3-125-5268-1	Owner Name:	WALTER WILLIAMS
---------	--------------	-------------	-----------------

Wells and Additional Sources Detail Report

Legacy No: 4282	Contractor Name: K Clyatt
Station ID: 5610	Contractor License: 1777
Compliance No: 5252	Type of Work: New Construction
Well Use: Domestic	Driller Name: CLYATT K M
Total Depth: 0	County: Union
Casing Depth: 0	Section: 29
Static Wtr Level Ft: 0	Township: 6S
Diameter: 4	Range: 19E
Completion Date:	Latitude: 295602
Issued: 1/13/1978	Longitude: 822528
Delineated No:	Delineated Area: No
Well Street Address:	
Location Address1:	
Location Address2:	
Location City:	
Location State:	
Location Zip:	

Map Key	Direction	Distance (mi)	Distance (ft)	Elevation (ft)	DB
77	SSE	0.48	2,509.71	83.92	WELLS

Permit: 3-125-200888-1	Owner Name: Bobby Funderburk
Legacy No:	Contractor Name: Danielle Andrews
Station ID: 1174	Contractor License: 2688
Compliance No: 883	Type of Work: New Construction
Well Use: Domestic	Driller Name: Bart Andrews
Total Depth: 120	County: Union
Casing Depth: 100	Section: 28
Static Wtr Level Ft: 37	Township: 6S
Diameter: 4	Range: 19E
Completion Date: 1/28/2013	Latitude: 295604.1892
Issued: 1/22/2013	Longitude: 822504.332
Delineated No:	Delineated Area: No
Well Street Address: RR 2 BOX 270	
Location Address1: RR 2 BOX 270	
Location Address2:	
Location City: 32054	
Location State: FL	
Location Zip: FL -	

Map Key	Direction	Distance (mi)	Distance (ft)	Elevation (ft)	DB
78	SSW	0.49	2,603.71	104.31	WELLS

Permit: 3-125-19305-1	Owner Name: O H MATERIALS
Legacy No: 18349	Contractor Name: NEELEY W J
Station ID: 19647	Contractor License: 2302

Wells and Additional Sources Detail Report

Compliance No:	19289	Type of Work:	New Construction
Well Use:	Other	Driller Name:	NEELEY W J
Total Depth:	15	County:	Union
Casing Depth:	15	Section:	29
Static Wtr Level Ft:	3	Township:	6S
Diameter:	2	Range:	19E
Completion Date:	4/17/1984	Latitude:	295602
Issued:	5/29/1984	Longitude:	822529
Delineated No:		Delineated Area:	No
Well Street Address:			
Location Address1:			
Location Address2:			
Location City:			
Location State:			
Location Zip:			

Map Key	Direction	Distance (mi)	Distance (ft)	Elevation (ft)	DB
80	S	0.51	2,678.58	99.06	WELLS

Permit:	3-125-19312-1	Owner Name:	O H MATERIALS
Legacy No:	18356	Contractor Name:	NEELEY W J
Station ID:	19654	Contractor License:	2302
Compliance No:	19296	Type of Work:	New Construction
Well Use:	Other	Driller Name:	NEELEY W J
Total Depth:	15	County:	Union
Casing Depth:	15	Section:	29
Static Wtr Level Ft:	6	Township:	6S
Diameter:	2	Range:	19E
Completion Date:	4/24/1984	Latitude:	295601
Issued:	5/29/1984	Longitude:	822525
Delineated No:		Delineated Area:	No
Well Street Address:			
Location Address1:			
Location Address2:			
Location City:			
Location State:			
Location Zip:			

Map Key	Direction	Distance (mi)	Distance (ft)	Elevation (ft)	DB
81	SSW	0.51	2,680.57	102.20	WELLS

Permit:	3-125-19309-1	Owner Name:	O H MATERIALS
Legacy No:	18353	Contractor Name:	NEELEY W J
Station ID:	19651	Contractor License:	2302
Compliance No:	19293	Type of Work:	New Construction
Well Use:	Other	Driller Name:	NEELEY W J

Wells and Additional Sources Detail Report

Total Depth:	15	County:	Union
Casing Depth:	15	Section:	29
Static Wtr Level Ft:	6	Township:	6S
Diameter:	2	Range:	19E
Completion Date:	4/19/1984	Latitude:	295601
Issued:	5/29/1984	Longitude:	822526
Delineated No:		Delineated Area:	No
Well Street Address:			
Location Address1:			
Location Address2:			
Location City:			
Location State:			
Location Zip:			

Map Key	Direction	Distance (mi)	Distance (ft)	Elevation (ft)	DB
82	S	0.53	2,779.59	100.71	WELLS

Permit:	3-125-19313-1	Owner Name:	O H MATERIALS
Legacy No:	18357	Contractor Name:	NEELEY W J
Station ID:	19655	Contractor License:	2302
Compliance No:	19297	Type of Work:	New Construction
Well Use:	Other	Driller Name:	NEELEY W J
Total Depth:	15	County:	Union
Casing Depth:	15	Section:	29
Static Wtr Level Ft:	7	Township:	6S
Diameter:	2	Range:	19E
Completion Date:	4/24/1984	Latitude:	295600
Issued:	5/29/1984	Longitude:	822525
Delineated No:		Delineated Area:	No
Well Street Address:			
Location Address1:			
Location Address2:			
Location City:			
Location State:			
Location Zip:			

Map Key	Direction	Distance (mi)	Distance (ft)	Elevation (ft)	DB
83	SSW	0.53	2,781.50	101.85	WELLS

Permit:	3-125-19310-1	Owner Name:	O H MATERIALS
Legacy No:	18354	Contractor Name:	NEELEY W J
Station ID:	19652	Contractor License:	2302
Compliance No:	19294	Type of Work:	New Construction
Well Use:	Other	Driller Name:	NEELEY W J
Total Depth:	15	County:	Union
Casing Depth:	15	Section:	29

Wells and Additional Sources Detail Report

Static Wtr Level Ft:	6	Township:	6S
Diameter:	2	Range:	19E
Completion Date:	4/19/1984	Latitude:	295600
Issued:	5/29/1984	Longitude:	822526
Delineated No:		Delineated Area:	No
Well Street Address:			
Location Address1:			
Location Address2:			
Location City:			
Location State:			
Location Zip:			

Map Key	Direction	Distance (mi)	Distance (ft)	Elevation (ft)	DB
84	WNW	0.47	2,499.38	124.76	WELLS

Permit:	3-125-230809-1	Owner Name:	TINA BENTON
Legacy No:		Contractor Name:	Danielle Andrews
Station ID:	132304	Contractor License:	2688
Compliance No:	127014	Type of Work:	New Construction
Well Use:	Domestic	Driller Name:	BARTON ANDREWS JR
Total Depth:	180	County:	Union
Casing Depth:	100	Section:	29
Static Wtr Level Ft:	40	Township:	6S
Diameter:	4	Range:	19E
Completion Date:	9/22/2017	Latitude:	295645.2724
Issued:	8/23/2017	Longitude:	822549.062
Delineated No:		Delineated Area:	No
Well Street Address:	TINA BENTON		
Location Address1:	TINA BENTON		
Location Address2:			
Location City:			
Location State:	FL		
Location Zip:			

Map Key	Direction	Distance (mi)	Distance (ft)	Elevation (ft)	DB
85	S	0.55	2,885.54	93.70	WELLS

Permit:	3-125-241293-1	Owner Name:	Hendricks Bryan & Jeanette
Legacy No:		Contractor Name:	Kenneth Clyatt
Station ID:	146440	Contractor License:	2651
Compliance No:	142779	Type of Work:	New Construction
Well Use:	Domestic	Driller Name:	Dillan Clyatt
Total Depth:	120	County:	Union
Casing Depth:	106	Section:	28
Static Wtr Level Ft:	46	Township:	6S
Diameter:	4	Range:	19E

Wells and Additional Sources Detail Report

Completion Date:	11/5/2021	Latitude:	295558.9344
Issued:	11/4/2021	Longitude:	822521.5304
Delineated No:		Delineated Area:	No
Well Street Address:	3924 Sw Sr 121		
Location Address1:	3924 Sw Sr 121		
Location Address2:			
Location City:	Lake Butler		
Location State:	FL		
Location Zip:	32054		

Map Key	Direction	Distance (mi)	Distance (ft)	Elevation (ft)	DB
86	S	0.55	2,880.10	99.60	WELLS

Permit:	3-125-19314-1	Owner Name:	O H MATERIALS
Legacy No:	18358	Contractor Name:	NEELEY W J
Station ID:	19656	Contractor License:	2302
Compliance No:	19298	Type of Work:	New Construction
Well Use:	Other	Driller Name:	NEELEY W J
Total Depth:	15	County:	Union
Casing Depth:	15	Section:	29
Static Wtr Level Ft:	6	Township:	6S
Diameter:	2	Range:	19E
Completion Date:	4/25/1984	Latitude:	295559
Issued:	5/29/1984	Longitude:	822524
Delineated No:		Delineated Area:	No
Well Street Address:			
Location Address1:			
Location Address2:			
Location City:			
Location State:			
Location Zip:			

Map Key	Direction	Distance (mi)	Distance (ft)	Elevation (ft)	DB
88	NE	0.52	2,763.49	129.36	WELLS

Permit:	3-125-175979-1	Owner Name:	JERRY CARROLL
Legacy No:	100827	Contractor Name:	Robert Stofel
Station ID:	110994	Contractor License:	2901
Compliance No:	110530	Type of Work:	New Construction
Well Use:	Domestic	Driller Name:	STOFEL PAUL
Total Depth:	140	County:	Union
Casing Depth:	110	Section:	21
Static Wtr Level Ft:	76	Township:	6S
Diameter:	4	Range:	19E
Completion Date:	6/25/2011	Latitude:	295655
Issued:	6/17/2011	Longitude:	822459

Wells and Additional Sources Detail Report

Delineated No: _____ Delineated Area: No
 Well Street Address:
 Location Address1:
 Location Address2:
 Location City:
 Location State:
 Location Zip:

Map Key	Direction	Distance (mi)	Distance (ft)	Elevation (ft)	DB
89	NNW	0.53	2,778.29	124.41	WELLS

Permit:	3-125-201273-1	Owner Name:	HERSEY DWIGHT O
Legacy No:		Contractor Name:	Kenneth Clyatt
Station ID:	115910	Contractor License:	2651
Compliance No:	115253	Type of Work:	New Construction
Well Use:	Domestic	Driller Name:	Curtis Clyatt
Total Depth:	125	County:	Union
Casing Depth:	97	Section:	20
Static Wtr Level Ft:	80	Township:	6S
Diameter:	4	Range:	19E
Completion Date:	4/18/2013	Latitude:	295657.6672
Issued:	4/16/2013	Longitude:	822535.004
Delineated No:		Delineated Area:	No
Well Street Address:	11827 SW 50TH TERR		
Location Address1:	11827 SW 50TH TERR		
Location Address2:			
Location City:	LAKE BUTLER		
Location State:	FL		
Location Zip:	32054		

Map Key	Direction	Distance (mi)	Distance (ft)	Elevation (ft)	DB
90	NNW	0.55	2,893.68	135.83	WELLS

Permit:	3-125-21428-1	Owner Name:	S M BROWN JR
Legacy No:	20472	Contractor Name:	K Clyatt
Station ID:	21770	Contractor License:	1777
Compliance No:	21412	Type of Work:	New Construction
Well Use:	Domestic	Driller Name:	CLYATT K M
Total Depth:	120	County:	Union
Casing Depth:	92	Section:	20
Static Wtr Level Ft:	67	Township:	6S
Diameter:	4	Range:	19E
Completion Date:	4/24/1985	Latitude:	295700
Issued:	4/24/1985	Longitude:	822528
Delineated No:		Delineated Area:	No
Well Street Address:			

Wells and Additional Sources Detail Report

Location Address1:
 Location Address2:
 Location City:
 Location State:
 Location Zip:

Map Key	Direction	Distance (mi)	Distance (ft)	Elevation (ft)	DB
95	NNE	0.57	3,012.02	141.72	WELLS

Permit:	3-125-176280-1	Owner Name:	DELMAR SWEAT
Legacy No:	101128	Contractor Name:	Kenneth Clyatt
Station ID:	111295	Contractor License:	2651
Compliance No:	110827	Type of Work:	New Construction
Well Use:	Domestic	Driller Name:	CLYATT KENNETH M. JR.
Total Depth:	140	County:	Union
Casing Depth:	108	Section:	21
Static Wtr Level Ft:	94	Township:	6S
Diameter:	4	Range:	19E
Completion Date:	10/20/2011	Latitude:	295701
Issued:	10/19/2011	Longitude:	822511
Delineated No:		Delineated Area:	No
Well Street Address:			
Location Address1:			
Location Address2:			
Location City:			
Location State:			
Location Zip:			

Map Key	Direction	Distance (mi)	Distance (ft)	Elevation (ft)	DB
96	NNE	0.57	2,994.58	136.38	WELLS

Permit:	3-125-176417-1	Owner Name:	DELMAR & DOROTHY SWEAT
Legacy No:	101265	Contractor Name:	Robert Stofel
Station ID:	111432	Contractor License:	2901
Compliance No:	110964	Type of Work:	New Construction
Well Use:	Domestic	Driller Name:	STOFEL PAUL
Total Depth:	160	County:	Union
Casing Depth:	118	Section:	21
Static Wtr Level Ft:	98	Township:	6S
Diameter:	4	Range:	19E
Completion Date:	12/14/2011	Latitude:	295700
Issued:	12/12/2011	Longitude:	822506
Delineated No:		Delineated Area:	No
Well Street Address:			
Location Address1:			
Location Address2:			

Wells and Additional Sources Detail Report

Location City:
 Location State:
 Location Zip:

Map Key	Direction	Distance (mi)	Distance (ft)	Elevation (ft)	DB
97	SE	0.56	2,968.21	88.32	WELLS

Permit:	3-125-162485-1	Owner Name:	BOB WADDERS
Legacy No:	87325	Contractor Name:	Jimmy Waters
Station ID:	97500	Contractor License:	2637
Compliance No:	97054	Type of Work:	New Construction
Well Use:	Domestic	Driller Name:	WATERS JIMMY H
Total Depth:	115	County:	Union
Casing Depth:	100	Section:	28
Static Wtr Level Ft:	37	Township:	6S
Diameter:	4	Range:	19E
Completion Date:	11/1/2004	Latitude:	295604
Issued:	11/1/2004	Longitude:	822454
Delineated No:		Delineated Area:	No
Well Street Address:			
Location Address1:			
Location Address2:			
Location City:			
Location State:			
Location Zip:			

Map Key	Direction	Distance (mi)	Distance (ft)	Elevation (ft)	DB
98	NNE	0.59	3,115.50	138.82	WELLS

Permit:	3-125-166206-1	Owner Name:	WARREN TAYLOR
Legacy No:	91048	Contractor Name:	Ronnie Hughes
Station ID:	101221	Contractor License:	2622
Compliance No:	100766	Type of Work:	New Construction
Well Use:	Domestic	Driller Name:	HUGHES RONNIE J
Total Depth:	135	County:	Union
Casing Depth:	120	Section:	16
Static Wtr Level Ft:	90	Township:	6S
Diameter:	4	Range:	19E
Completion Date:	1/6/2006	Latitude:	295701
Issued:	1/4/2006	Longitude:	822505
Delineated No:		Delineated Area:	No
Well Street Address:			
Location Address1:			
Location Address2:			
Location City:			
Location State:			

Wells and Additional Sources Detail Report

Location Zip:

Map Key	Direction	Distance (mi)	Distance (ft)	Elevation (ft)	DB
101	NNE	0.59	3,140.92	140.72	WELLS

Permit:	3-125-247710-1	Owner Name:	Adams Donald & Keli
Legacy No:		Contractor Name:	Kenneth Clyatt
Station ID:	153487	Contractor License:	2651
Compliance No:	152497	Type of Work:	New Construction
Well Use:	Domestic	Driller Name:	dillan clyatt
Total Depth:	140	County:	Union
Casing Depth:	112	Section:	21
Static Wtr Level Ft:	88	Township:	6S
Diameter:	4	Range:	19E
Completion Date:	12/28/2023	Latitude:	295701.4648
Issued:	12/28/2023	Longitude:	822505.8534
Delineated No:		Delineated Area:	No
Well Street Address:	12357 Sw 48th Terrace		
Location Address1:	12357 Sw 48th Terrace		
Location Address2:			
Location City:	Lake Butler		
Location State:	FL		
Location Zip:	32054		

Map Key	Direction	Distance (mi)	Distance (ft)	Elevation (ft)	DB
102	NNE	0.60	3,185.52	142.82	WELLS

Permit:	3-125-232038-1	Owner Name:	JOHN TROWELL
Legacy No:		Contractor Name:	Barton Andrews
Station ID:	133675	Contractor License:	2690
Compliance No:	129058	Type of Work:	New Construction
Well Use:	Domestic	Driller Name:	BARTON ANDREWS JR
Total Depth:	160	County:	Union
Casing Depth:	118	Section:	21
Static Wtr Level Ft:	98	Township:	6S
Diameter:	4	Range:	19E
Completion Date:	5/17/2018	Latitude:	295702.5164
Issued:	3/22/2018	Longitude:	822509.1632
Delineated No:		Delineated Area:	No
Well Street Address:	12279 SW 50TH ST		
Location Address1:	12279 SW 50TH ST		
Location Address2:			
Location City:	LAKE BUTLER		
Location State:	FL		
Location Zip:	32054		

Wells and Additional Sources Detail Report

Map Key	Direction	Distance (mi)	Distance (ft)	Elevation (ft)	DB
103	NNW	0.61	3,203.15	136.50	WELLS

Permit:	3-125-31453-1	Owner Name:	SHELIA FOREMAN
Legacy No:	30887	Contractor Name:	K Clyatt
Station ID:	31795	Contractor License:	1777
Compliance No:	31437	Type of Work:	New Construction
Well Use:	Domestic	Driller Name:	CLYATT K M
Total Depth:	110	County:	Union
Casing Depth:	90	Section:	20
Static Wtr Level Ft:	85	Township:	6S
Diameter:	4	Range:	19E
Completion Date:	6/1/1988	Latitude:	295703
Issued:	6/6/1988	Longitude:	822529
Delineated No:		Delineated Area:	No
Well Street Address:			
Location Address1:			
Location Address2:			
Location City:			
Location State:			
Location Zip:			

Map Key	Direction	Distance (mi)	Distance (ft)	Elevation (ft)	DB
104	ESE	0.56	2,943.68	93.36	WELLS

Permit:	3-125-227094-1	Owner Name:	BEASLEY / KLEINFELDER
Legacy No:		Contractor Name:	Thomas Burke
Station ID:	125192	Contractor License:	9164
Compliance No:	122052	Type of Work:	New Construction
Well Use:	Monitoring	Driller Name:	
Total Depth:	12	County:	Union
Casing Depth:	12	Section:	28
Static Wtr Level Ft:	11	Township:	6S
Diameter:	2	Range:	19E
Completion Date:	1/1/2016	Latitude:	295622.6788
Issued:	3/14/2016	Longitude:	822439.762
Delineated No:		Delineated Area:	No
Well Street Address:	SW CR 18A		
Location Address1:	SW CR 18A		
Location Address2:			
Location City:	LAKE BUTLER		
Location State:	FL		
Location Zip:	FL -		

Map Key	Direction	Distance (mi)	Distance (ft)	Elevation (ft)	DB
---------	-----------	---------------	---------------	----------------	----

Wells and Additional Sources Detail Report

105	S	0.63	3,331.52	102.45	WELLS
---------------------	---	------	----------	--------	-------

Permit:	3-125-232711-1	Owner Name:	Williams Bernard
Legacy No:		Contractor Name:	Kenneth Clyatt
Station ID:	134323	Contractor License:	2651
Compliance No:	129987	Type of Work:	New Construction
Well Use:	Domestic	Driller Name:	Dillan Clyatt
Total Depth:	105	County:	Union
Casing Depth:	93	Section:	29
Static Wtr Level Ft:	54	Township:	6S
Diameter:	4	Range:	19E
Completion Date:	7/5/2018	Latitude:	295554.5484
Issued:	7/4/2018	Longitude:	822525.8852
Delineated No:		Delineated Area:	No
Well Street Address:	11954 SW 37TH WAY		
Location Address1:	11954 SW 37TH WAY		
Location Address2:			
Location City:			
Location State:	FL		
Location Zip:			

Map Key	Direction	Distance (mi)	Distance (ft)	Elevation (ft)	DB
106	SSW	0.62	3,299.56	105.98	WELLS

Permit:	3-125-234580-1	Owner Name:	Williams Bernard H
Legacy No:		Contractor Name:	Kenneth Clyatt
Station ID:	136136	Contractor License:	2651
Compliance No:	132644	Type of Work:	New Construction
Well Use:	Domestic	Driller Name:	Dillan Clyatt
Total Depth:	105	County:	Union
Casing Depth:	87	Section:	28
Static Wtr Level Ft:	54	Township:	6S
Diameter:	4	Range:	19E
Completion Date:	5/1/2019	Latitude:	295555.0308
Issued:	4/30/2019	Longitude:	822528.7364
Delineated No:		Delineated Area:	No
Well Street Address:	Sw 37th Way		
Location Address1:	Sw 37th Way		
Location Address2:			
Location City:	Worthington Springs		
Location State:	FL		
Location Zip:	32697		

Map Key	Direction	Distance (mi)	Distance (ft)	Elevation (ft)	DB
107	SW	0.64	3,383.73	113.18	WELLS

Wells and Additional Sources Detail Report

Permit:	3-125-53265-1	Owner Name:	JOHN RIMES
Legacy No:	52731	Contractor Name:	K Clyatt
Station ID:	53607	Contractor License:	1777
Compliance No:	53210	Type of Work:	New Construction
Well Use:	Public Supply	Driller Name:	CLYATT K M
Total Depth:	180	County:	Union
Casing Depth:	97	Section:	32
Static Wtr Level Ft:	63	Township:	6S
Diameter:	4	Range:	19E
Completion Date:	1/9/1995	Latitude:	295558
Issued:	12/23/1994	Longitude:	822543
Delineated No:		Delineated Area:	No
Well Street Address:			
Location Address1:			
Location Address2:			
Location City:			
Location State:			
Location Zip:			

Map Key	Direction	Distance (mi)	Distance (ft)	Elevation (ft)	DB
108	SE	0.64	3,374.86	87.95	WELLS

Permit:	3-125-162343-1	Owner Name:	KEVIN HANNA
Legacy No:	87183	Contractor Name:	Jimmy Waters
Station ID:	97358	Contractor License:	2637
Compliance No:	96912	Type of Work:	New Construction
Well Use:	Domestic	Driller Name:	WATERS JIMMY H
Total Depth:	120	County:	Union
Casing Depth:	104	Section:	28
Static Wtr Level Ft:	37	Township:	6S
Diameter:	4	Range:	19E
Completion Date:	10/19/2004	Latitude:	295604
Issued:	10/13/2004	Longitude:	822447
Delineated No:		Delineated Area:	No
Well Street Address:			
Location Address1:			
Location Address2:			
Location City:			
Location State:			
Location Zip:			

Map Key	Direction	Distance (mi)	Distance (ft)	Elevation (ft)	DB
109	SSW	0.68	3,598.53	107.59	WELLS

Permit:	3-125-58126-1	Owner Name:	JOHN D RIMES JR
---------	---------------	-------------	-----------------

Wells and Additional Sources Detail Report

Legacy No: 57593	Contractor Name: Tony Thomas
Station ID: 58468	Contractor License: 7051
Compliance No: 58068	Type of Work: New Construction
Well Use: Public Supply	Driller Name: THOMAS TONY L
Total Depth: 130	County: Union
Casing Depth: 105	Section: 32
Static Wtr Level Ft: 65	Township: 6S
Diameter: 4	Range: 13E
Completion Date: 5/4/1996	Latitude: 295552
Issued: 4/16/1996	Longitude: 822528
Delineated No:	Delineated Area: No
Well Street Address:	
Location Address1:	
Location Address2:	
Location City:	
Location State:	
Location Zip:	

Map Key	Direction	Distance (mi)	Distance (ft)	Elevation (ft)	DB
110	N	0.70	3,696.81	145.60	WELLS

Permit: 3-125-22903-1	Owner Name: STOPLITE LOUNGE
Legacy No: 21948	Contractor Name: K Clyatt
Station ID: 23245	Contractor License: 1777
Compliance No: 22887	Type of Work: New Construction
Well Use: Public Supply	Driller Name: CLYATT K M
Total Depth: 0	County: Union
Casing Depth: 0	Section: 21
Static Wtr Level Ft: 0	Township: 6S
Diameter: 4	Range: 19E
Completion Date: 7/2/1986	Latitude: 295708
Issued: 10/11/1985	Longitude: 822520
Delineated No:	Delineated Area: No
Well Street Address:	
Location Address1:	
Location Address2:	
Location City:	
Location State:	
Location Zip:	

Map Key	Direction	Distance (mi)	Distance (ft)	Elevation (ft)	DB
111	S	0.72	3,789.15	104.48	WELLS

Permit: 3-125-56394-1	Owner Name: US POST OFFICE
Legacy No: 55860	Contractor Name: K Clyatt
Station ID: 56736	Contractor License: 1777

Wells and Additional Sources Detail Report

Compliance No:	56337	Type of Work:	New Construction
Well Use:	Public Supply	Driller Name:	CLYATT K M
Total Depth:	110	County:	Union
Casing Depth:	97	Section:	32
Static Wtr Level Ft:	59	Township:	6S
Diameter:	4	Range:	19E
Completion Date:	11/7/1995	Latitude:	295550
Issued:	10/31/1995	Longitude:	822524
Delineated No:		Delineated Area:	No
Well Street Address:			
Location Address1:			
Location Address2:			
Location City:			
Location State:			
Location Zip:			

Map Key	Direction	Distance (mi)	Distance (ft)	Elevation (ft)	DB
112	SE	0.68	3,596.62	85.42	WELLS

Permit:	3-125-241354-1	Owner Name:	Brunner Martha J
Legacy No:		Contractor Name:	James Smith
Station ID:	146509	Contractor License:	2269
Compliance No:	142846	Type of Work:	New Construction
Well Use:	Domestic	Driller Name:	Brandon Creasy
Total Depth:	100	County:	Union
Casing Depth:		Section:	28
Static Wtr Level Ft:	50	Township:	6S
Diameter:	4	Range:	19E
Completion Date:	12/14/2021	Latitude:	295559.7221
Issued:	11/11/2021	Longitude:	822448.6825
Delineated No:		Delineated Area:	No
Well Street Address:	12539 SW 125th loop		
Location Address1:	12539 SW 125th loop		
Location Address2:			
Location City:	Lake Butler		
Location State:	FL		
Location Zip:	32054		

Map Key	Direction	Distance (mi)	Distance (ft)	Elevation (ft)	DB
113	WSW	0.67	3,555.15	106.22	WELLS

Permit:	3-125-244500-1	Owner Name:	Kassik Harris
Legacy No:		Contractor Name:	Kenneth Clyatt
Station ID:	149849	Contractor License:	2651
Compliance No:	147372	Type of Work:	New Construction
Well Use:	Domestic	Driller Name:	dillan clyatt

Wells and Additional Sources Detail Report

Total Depth:	100	County:	Union
Casing Depth:	84	Section:	29
Static Wtr Level Ft:	61	Township:	6S
Diameter:	4	Range:	19E
Completion Date:	11/7/2022	Latitude:	295612.0432
Issued:	11/4/2022	Longitude:	822601.1096
Delineated No:		Delineated Area:	No
Well Street Address:	4140 Sw 113th Court		
Location Address1:	4140 Sw 113th Court		
Location Address2:			
Location City:	Lake Butler		
Location State:	FL		
Location Zip:	32054		

Map Key	Direction	Distance (mi)	Distance (ft)	Elevation (ft)	DB
114	S	0.75	3,936.24	101.95	WELLS

Permit:	3-125-242917-1	Owner Name:	RAMA ZALDIVAR
Legacy No:		Contractor Name:	Barton Andrews, JR.
Station ID:	148121	Contractor License:	2699
Compliance No:	144906	Type of Work:	New Construction
Well Use:	Domestic	Driller Name:	TRISTAN ANDREWS
Total Depth:	100	County:	Union
Casing Depth:	59	Section:	33
Static Wtr Level Ft:	50	Township:	6S
Diameter:	4	Range:	19E
Completion Date:	5/20/2022	Latitude:	295548.5323
Issued:	5/10/2022	Longitude:	822521.5988
Delineated No:		Delineated Area:	No
Well Street Address:	12025 SW 36TH STREET		
Location Address1:	12025 SW 36TH STREET		
Location Address2:			
Location City:	LAKE BUTLER		
Location State:	FL		
Location Zip:	32054		

Map Key	Direction	Distance (mi)	Distance (ft)	Elevation (ft)	DB
115	SE	0.71	3,730.76	85.61	WELLS

Permit:	3-125-238213-1	Owner Name:	Sallustio
Legacy No:		Contractor Name:	James Smith
Station ID:	140371	Contractor License:	2269
Compliance No:	138657	Type of Work:	New Construction
Well Use:	Domestic	Driller Name:	Waylon Weeks
Total Depth:	100	County:	Union
Casing Depth:	84	Section:	28

Wells and Additional Sources Detail Report

Static Wtr Level Ft:	30	Township:	6S
Diameter:	4	Range:	19E
Completion Date:	10/2/2020	Latitude:	295600.9334
Issued:	10/1/2020	Longitude:	822444.8062
Delineated No:		Delineated Area:	No
Well Street Address:	Sw 39th Terr		
Location Address1:	Sw 39th Terr		
Location Address2:			
Location City:	Lake Butler		
Location State:	FL		
Location Zip:	32054		

Map Key	Direction	Distance (mi)	Distance (ft)	Elevation (ft)	DB
116	SSW	0.74	3,894.14	110.49	WELLS

Permit:	3-125-58127-1	Owner Name:	JOHN D RIMES JR
Legacy No:	57594	Contractor Name:	Tony Thomas
Station ID:	58469	Contractor License:	7051
Compliance No:	58069	Type of Work:	New Construction
Well Use:	Public Supply	Driller Name:	THOMAS TONY L
Total Depth:	125	County:	Union
Casing Depth:	105	Section:	32
Static Wtr Level Ft:	60	Township:	6S
Diameter:	4	Range:	13E
Completion Date:	9/24/1996	Latitude:	295550
Issued:	4/16/1996	Longitude:	822535
Delineated No:		Delineated Area:	No
Well Street Address:			
Location Address1:			
Location Address2:			
Location City:			
Location State:			
Location Zip:			

Map Key	Direction	Distance (mi)	Distance (ft)	Elevation (ft)	DB
117	NNE	0.74	3,884.98	146.55	WELLS

Permit:	3-125-243388-1	Owner Name:	Clint Wilson
Legacy No:		Contractor Name:	Kenneth Clyatt
Station ID:	148597	Contractor License:	2651
Compliance No:	145494	Type of Work:	New Construction
Well Use:	Domestic	Driller Name:	dillan clyatt
Total Depth:	140	County:	Union
Casing Depth:	115	Section:	21
Static Wtr Level Ft:	95	Township:	6S
Diameter:		Range:	19E

Wells and Additional Sources Detail Report

Completion Date:	6/30/2022	Latitude:	295707.068
Issued:	6/29/2022	Longitude:	822458.3955
Delineated No:		Delineated Area:	No
Well Street Address:	5217 Sw 119th Loop		
Location Address1:	5217 Sw 119th Loop		
Location Address2:			
Location City:	Lake Butler		
Location State:	FL		
Location Zip:	32054		

Map Key	Direction	Distance (mi)	Distance (ft)	Elevation (ft)	DB
118	S	0.76	3,996.25	111.48	WELLS

Permit:	3-125-25046-1	Owner Name:	H MCLEOD
Legacy No:	24127	Contractor Name:	K Clyatt
Station ID:	25388	Contractor License:	1777
Compliance No:	25030	Type of Work:	New Construction
Well Use:	Domestic	Driller Name:	CLYATT K M
Total Depth:	93	County:	Union
Casing Depth:	79	Section:	29
Static Wtr Level Ft:	70	Township:	6S
Diameter:	4	Range:	19E
Completion Date:	6/23/1986	Latitude:	295548
Issued:	6/17/1986	Longitude:	822527
Delineated No:		Delineated Area:	No
Well Street Address:			
Location Address1:			
Location Address2:			
Location City:			
Location State:			
Location Zip:			

Map Key	Direction	Distance (mi)	Distance (ft)	Elevation (ft)	DB
119	SSW	0.73	3,873.70	111.83	WELLS

Permit:	3-125-56319-1	Owner Name:	JOHN D RIMES III
Legacy No:	55785	Contractor Name:	Tony Thomas
Station ID:	56661	Contractor License:	7051
Compliance No:	56262	Type of Work:	New Construction
Well Use:	Public Supply	Driller Name:	THOMAS TONY L
Total Depth:	120	County:	Union
Casing Depth:	92	Section:	32
Static Wtr Level Ft:	60	Township:	6S
Diameter:	4	Range:	19E
Completion Date:	12/5/1995	Latitude:	295553
Issued:	10/17/1995	Longitude:	822544

Wells and Additional Sources Detail Report

Delineated No: _____ Delineated Area: No
 Well Street Address: _____
 Location Address1: _____
 Location Address2: _____
 Location City: _____
 Location State: _____
 Location Zip: _____

Map Key	Direction	Distance (mi)	Distance (ft)	Elevation (ft)	DB
120	SSE	0.74	3,892.61	87.64	WELLS

Permit:	3-125-39573-1	Owner Name:	ROBERT SMITH
Legacy No:	39022	Contractor Name:	K Clyatt
Station ID:	39915	Contractor License:	1777
Compliance No:	39551	Type of Work:	New Construction
Well Use:	Domestic	Driller Name:	CLYATT K M
Total Depth:	105	County:	Union
Casing Depth:	85	Section:	33
Static Wtr Level Ft:	41	Township:	6S
Diameter:	4	Range:	19E
Completion Date:	11/8/1990	Latitude:	295552
Issued:	11/7/1990	Longitude:	822457
Delineated No:		Delineated Area:	No
Well Street Address:			
Location Address1:			
Location Address2:			
Location City:			
Location State:			
Location Zip:			

Map Key	Direction	Distance (mi)	Distance (ft)	Elevation (ft)	DB
121	SW	0.74	3,907.95	109.08	WELLS

Permit:	3-125-58128-1	Owner Name:	JOHN D RIMES JR
Legacy No:	57595	Contractor Name:	Tony Thomas
Station ID:	58470	Contractor License:	7051
Compliance No:	58070	Type of Work:	New Construction
Well Use:	Public Supply	Driller Name:	THOMAS TONY L
Total Depth:	125	County:	Union
Casing Depth:	105	Section:	32
Static Wtr Level Ft:	63	Township:	6S
Diameter:	4	Range:	13E
Completion Date:	9/30/1996	Latitude:	295554
Issued:	4/16/1996	Longitude:	822547
Delineated No:		Delineated Area:	No
Well Street Address:			

Wells and Additional Sources Detail Report

Location Address1:
 Location Address2:
 Location City:
 Location State:
 Location Zip:

Map Key	Direction	Distance (mi)	Distance (ft)	Elevation (ft)	DB
122	SSW	0.77	4,041.39	110.39	WELLS

Permit:	3-125-17397-1	Owner Name:	WALTER F WILLIAMS
Legacy No:	16440	Contractor Name:	K Clyatt
Station ID:	17739	Contractor License:	1777
Compliance No:	17381	Type of Work:	New Construction
Well Use:	Domestic	Driller Name:	CLYATT K M
Total Depth:	100	County:	Union
Casing Depth:	65	Section:	32
Static Wtr Level Ft:	59	Township:	6S
Diameter:	4	Range:	19E
Completion Date:	7/15/1983	Latitude:	295548
Issued:	7/11/1983	Longitude:	822532
Delineated No:		Delineated Area:	No
Well Street Address:			
Location Address1:			
Location Address2:			
Location City:			
Location State:			
Location Zip:			

Map Key	Direction	Distance (mi)	Distance (ft)	Elevation (ft)	DB
123	SSW	0.75	3,964.86	111.33	WELLS

Permit:	3-125-56320-1	Owner Name:	JOHN D RIMES III
Legacy No:	55786	Contractor Name:	Tony Thomas
Station ID:	56662	Contractor License:	7051
Compliance No:	56263	Type of Work:	New Construction
Well Use:	Public Supply	Driller Name:	THOMAS TONY L
Total Depth:	125	County:	Union
Casing Depth:	92	Section:	32
Static Wtr Level Ft:	60	Township:	6S
Diameter:	4	Range:	19E
Completion Date:	12/10/1995	Latitude:	295552
Issued:	10/17/1995	Longitude:	822544
Delineated No:		Delineated Area:	No
Well Street Address:			
Location Address1:			
Location Address2:			

Wells and Additional Sources Detail Report

Location City:
 Location State:
 Location Zip:

Map Key	Direction	Distance (mi)	Distance (ft)	Elevation (ft)	DB
124	SSW	0.75	3,953.54	110.34	WELLS

Permit:	3-125-56323-1	Owner Name:	JOHN D RIMES III
Legacy No:	55789	Contractor Name:	Tony Thomas
Station ID:	56665	Contractor License:	7051
Compliance No:	56266	Type of Work:	New Construction
Well Use:	Public Supply	Driller Name:	THOMAS TONY L
Total Depth:	130	County:	Union
Casing Depth:	92	Section:	32
Static Wtr Level Ft:	0	Township:	6S
Diameter:	4	Range:	19E
Completion Date:	2/17/1996	Latitude:	295553
Issued:	10/17/1995	Longitude:	822546
Delineated No:		Delineated Area:	No
Well Street Address:			
Location Address1:			
Location Address2:			
Location City:			
Location State:			
Location Zip:			

Map Key	Direction	Distance (mi)	Distance (ft)	Elevation (ft)	DB
125	ESE	0.72	3,823.95	88.43	WELLS

Permit:	3-125-237110-1	Owner Name:	John Rimes
Legacy No:		Contractor Name:	Bruce Park
Station ID:	139008	Contractor License:	2681
Compliance No:	137184	Type of Work:	New Construction
Well Use:	Domestic	Driller Name:	N.Green
Total Depth:	145	County:	Union
Casing Depth:	108	Section:	28
Static Wtr Level Ft:	37	Township:	6S
Diameter:	4	Range:	19E
Completion Date:	5/12/2020	Latitude:	295610.1936
Issued:	5/11/2020	Longitude:	822435.0636
Delineated No:		Delineated Area:	No
Well Street Address:	Sw Cr 18a		
Location Address1:	Sw Cr 18a		
Location Address2:			
Location City:	Lake Butler		
Location State:	FL		

Wells and Additional Sources Detail Report

Location Zip: 32054

Map Key	Direction	Distance (mi)	Distance (ft)	Elevation (ft)	DB
126	SSW	0.76	4,003.10	110.38	WELLS

Permit: 3-125-56321-1	Owner Name: JOHN D RIMES III
Legacy No: 55787	Contractor Name: Tony Thomas
Station ID: 56663	Contractor License: 7051
Compliance No: 56264	Type of Work: New Construction
Well Use: Public Supply	Driller Name: THOMAS TONY L
Total Depth: 75	County: Union
Casing Depth: 72	Section: 32
Static Wtr Level Ft: 63	Township: 6S
Diameter: 4	Range: 19E
Completion Date: 1/25/1996	Latitude: 295552
Issued: 10/17/1995	Longitude: 822545
Delineated No:	Delineated Area: No
Well Street Address:	
Location Address1:	
Location Address2:	
Location City:	
Location State:	
Location Zip:	

Map Key	Direction	Distance (mi)	Distance (ft)	Elevation (ft)	DB
127	ESE	0.73	3,834.82	89.83	WELLS

Permit: 3-125-237111-1	Owner Name: John Rimes
Legacy No:	Contractor Name: Bruce Park
Station ID: 139009	Contractor License: 2681
Compliance No: 137185	Type of Work: New Construction
Well Use: Domestic	Driller Name: N.Green
Total Depth: 145	County: Union
Casing Depth: 110	Section: 28
Static Wtr Level Ft: 38	Township: 6S
Diameter: 4	Range: 19E
Completion Date: 5/13/2020	Latitude: 295612.4763
Issued: 5/11/2020	Longitude: 822433.4491
Delineated No:	Delineated Area: No
Well Street Address: Sw Cr 18a	
Location Address1: Sw Cr 18a	
Location Address2:	
Location City: Lake Butler	
Location State: FL	
Location Zip: 32054	

Wells and Additional Sources Detail Report

Map Key	Direction	Distance (mi)	Distance (ft)	Elevation (ft)	DB
128	WNW	0.73	3,859.92	138.22	WELLS

Permit:	3-125-200299-1	Owner Name:	MORNINGSTAR BAPTIST CHURCH
Legacy No:		Contractor Name:	Danielle Andrews
Station ID:	405	Contractor License:	2688
Compliance No:	838	Type of Work:	New Construction
Well Use:	Public Water Supply (Limited Use/DOH)	Driller Name:	Bart Andrews
Total Depth:	180	County:	Union
Casing Depth:	100	Section:	29
Static Wtr Level Ft:	90	Township:	6S
Diameter:	4	Range:	19E
Completion Date:	9/4/2012	Latitude:	295645.0492
Issued:	9/11/2012	Longitude:	822606.5076
Delineated No:		Delineated Area:	No
Well Street Address:	W CR 18		
Location Address1:	W CR 18		
Location Address2:			
Location City:	WORTHINGTON SPRINGS		
Location State:	FL		
Location Zip:	32697		

Map Key	Direction	Distance (mi)	Distance (ft)	Elevation (ft)	DB
129	SSW	0.78	4,132.80	109.33	WELLS

Permit:	3-125-56322-1	Owner Name:	JOHN D RIMES III
Legacy No:	55788	Contractor Name:	Tony Thomas
Station ID:	56664	Contractor License:	7051
Compliance No:	56265	Type of Work:	New Construction
Well Use:	Public Supply	Driller Name:	THOMAS TONY L
Total Depth:	120	County:	Union
Casing Depth:	92	Section:	32
Static Wtr Level Ft:	63	Township:	6S
Diameter:	4	Range:	19E
Completion Date:	2/10/1996	Latitude:	295551
Issued:	10/17/1995	Longitude:	822546
Delineated No:		Delineated Area:	No
Well Street Address:			
Location Address1:			
Location Address2:			
Location City:			
Location State:			
Location Zip:			

Map Key	Direction	Distance (mi)	Distance (ft)	Elevation (ft)	DB
---------	-----------	---------------	---------------	----------------	----

Wells and Additional Sources Detail Report

130 S 0.81 4,285.67 90.42 WELLS

Permit:	3-125-244127-1	Owner Name:	Seay Roscoe
Legacy No:		Contractor Name:	Kenneth Clyatt
Station ID:	149434	Contractor License:	2651
Compliance No:	146766	Type of Work:	New Construction
Well Use:	Domestic	Driller Name:	dillan clyatt
Total Depth:	110	County:	Union
Casing Depth:	85	Section:	33
Static Wtr Level Ft:	54	Township:	6S
Diameter:	4	Range:	19E
Completion Date:	9/27/2022	Latitude:	295545.1297
Issued:	9/26/2022	Longitude:	822511.1123
Delineated No:		Delineated Area:	No
Well Street Address:	E Sr 18		
Location Address1:	E Sr 18		
Location Address2:			
Location City:	Lake Butler		
Location State:	FL		
Location Zip:	32054		

Map Key	Direction	Distance (mi)	Distance (ft)	Elevation (ft)	DB
131	S	0.81	4,298.95	117.25	WELLS

Permit:	3-125-17762-1	Owner Name:	H E MCLEOD
Legacy No:	16805	Contractor Name:	K Clyatt
Station ID:	18104	Contractor License:	1777
Compliance No:	17746	Type of Work:	New Construction
Well Use:	Domestic	Driller Name:	CLYATT K M
Total Depth:	0	County:	Union
Casing Depth:	0	Section:	32
Static Wtr Level Ft:	0	Township:	6S
Diameter:	4	Range:	19E
Completion Date:		Latitude:	295545
Issued:	9/8/1983	Longitude:	822527
Delineated No:		Delineated Area:	No
Well Street Address:			
Location Address1:			
Location Address2:			
Location City:			
Location State:			
Location Zip:			

Map Key	Direction	Distance (mi)	Distance (ft)	Elevation (ft)	DB
132	WSW	0.77	4,075.36	99.63	WELLS

Wells and Additional Sources Detail Report

Permit:	3-125-21053-1	Owner Name:	ROBERT WILLIAMS
Legacy No:	20097	Contractor Name:	K Clyatt
Station ID:	21395	Contractor License:	1777
Compliance No:	21037	Type of Work:	New Construction
Well Use:	Domestic	Driller Name:	CLYATT K M
Total Depth:	100	County:	Union
Casing Depth:	81	Section:	29
Static Wtr Level Ft:	49	Township:	6S
Diameter:	4	Range:	19E
Completion Date:	3/15/1985	Latitude:	295606
Issued:	3/7/1985	Longitude:	822604
Delineated No:		Delineated Area:	No
Well Street Address:			
Location Address1:			
Location Address2:			
Location City:			
Location State:			
Location Zip:			

Map Key	Direction	Distance (mi)	Distance (ft)	Elevation (ft)	DB
133	SW	0.79	4,171.16	105.65	WELLS

Permit:	3-125-58125-1	Owner Name:	JOHN D RIMES JR
Legacy No:	57592	Contractor Name:	Tony Thomas
Station ID:	58467	Contractor License:	7051
Compliance No:	58067	Type of Work:	New Construction
Well Use:	Public Supply	Driller Name:	THOMAS TONY L
Total Depth:	130	County:	Union
Casing Depth:	105	Section:	32
Static Wtr Level Ft:	65	Township:	6S
Diameter:	4	Range:	13E
Completion Date:	5/2/1996	Latitude:	295552
Issued:	4/16/1996	Longitude:	822549
Delineated No:		Delineated Area:	No
Well Street Address:			
Location Address1:			
Location Address2:			
Location City:			
Location State:			
Location Zip:			

Map Key	Direction	Distance (mi)	Distance (ft)	Elevation (ft)	DB
134	SSW	0.82	4,354.62	111.86	WELLS

Permit:	3-125-41485-1	Owner Name:	JIMMY SEAY
---------	---------------	-------------	------------

Wells and Additional Sources Detail Report

Legacy No: 40934	Contractor Name: K Clyatt
Station ID: 41827	Contractor License: 1777
Compliance No: 41454	Type of Work: New Construction
Well Use: Domestic	Driller Name: CLYATT K M
Total Depth: 125	County: Union
Casing Depth: 96	Section: 32
Static Wtr Level Ft: 67	Township: 6S
Diameter: 4	Range: 19E
Completion Date: 6/1/1991	Latitude: 295545
Issued: 11/5/1991	Longitude: 822533
Delineated No:	Delineated Area: No
Well Street Address:	
Location Address1:	
Location Address2:	
Location City:	
Location State:	
Location Zip:	

Map Key	Direction	Distance (mi)	Distance (ft)	Elevation (ft)	DB
135	E	0.76	4,019.70	102.16	WELLS

Permit: 3-125-240555-1	Owner Name: Brown S M Jr
Legacy No:	Contractor Name: Kenneth Clyatt
Station ID: 145661	Contractor License: 2651
Compliance No: 141824	Type of Work: New Construction
Well Use: Domestic	Driller Name: Dillan Clyatt
Total Depth: 140	County: Union
Casing Depth: 120	Section: 28
Static Wtr Level Ft: 43	Township: 6S
Diameter: 4	Range: 19E
Completion Date: 7/29/2021	Latitude: 295627.5156
Issued: 7/26/2021	Longitude: 822426.5697
Delineated No:	Delineated Area: No
Well Street Address: Sw Cr 18a	
Location Address1: Sw Cr 18a	
Location Address2:	
Location City: Lake Butler	
Location State: FL	
Location Zip: 32054	

Map Key	Direction	Distance (mi)	Distance (ft)	Elevation (ft)	DB
136	S	0.87	4,597.20	115.71	WELLS

Permit: 3-125-15787-1	Owner Name: HAROLD WOODARD
Legacy No: 14829	Contractor Name: Stanley Griffis
Station ID: 16129	Contractor License: 1105

Wells and Additional Sources Detail Report

Compliance No:	15771	Type of Work:	New Construction
Well Use:	Domestic	Driller Name:	GRIFFIS STANLEY H
Total Depth:	100	County:	Union
Casing Depth:	80	Section:	33
Static Wtr Level Ft:	0	Township:	6S
Diameter:	4	Range:	19E
Completion Date:	10/29/1982	Latitude:	295542
Issued:	10/6/1982	Longitude:	822524
Delineated No:		Delineated Area:	No
Well Street Address:			
Location Address1:			
Location Address2:			
Location City:			
Location State:			
Location Zip:			

Map Key	Direction	Distance (mi)	Distance (ft)	Elevation (ft)	DB
137	WNW	0.82	4,316.44	131.59	WELLS

Permit:	3-125-240170-1	Owner Name:	Bruce Dukes
Legacy No:		Contractor Name:	Kenneth Clyatt
Station ID:	145275	Contractor License:	2651
Compliance No:	141342	Type of Work:	New Construction
Well Use:	Domestic	Driller Name:	Dillan Clyatt
Total Depth:	110	County:	Union
Casing Depth:	103	Section:	20
Static Wtr Level Ft:	87	Township:	6S
Diameter:	4	Range:	19E
Completion Date:	6/5/2021	Latitude:	295652.0333
Issued:	6/4/2021	Longitude:	822608.5001
Delineated No:		Delineated Area:	No
Well Street Address:	Sw 111th Lane		
Location Address1:	Sw 111th Lane		
Location Address2:			
Location City:	Lake Butler		
Location State:	FL		
Location Zip:	32054		

Map Key	Direction	Distance (mi)	Distance (ft)	Elevation (ft)	DB
138	WSW	0.84	4,437.24	103.70	WELLS

Permit:	3-125-168049-1	Owner Name:	JAMES SHIRKEY
Legacy No:	92894	Contractor Name:	Jonathan Griffin
Station ID:	103064	Contractor License:	2609
Compliance No:	102607	Type of Work:	New Construction
Well Use:	Domestic	Driller Name:	GRIFFIN JONATHAN

Wells and Additional Sources Detail Report

Total Depth:	130	County:	Union
Casing Depth:	100	Section:	29
Static Wtr Level Ft:	59	Township:	6S
Diameter:	4	Range:	19E
Completion Date:	8/15/2006	Latitude:	295608
Issued:	7/19/2006	Longitude:	822610
Delineated No:		Delineated Area:	No
Well Street Address:			
Location Address1:			
Location Address2:			
Location City:			
Location State:			
Location Zip:			

Map Key	Direction	Distance (mi)	Distance (ft)	Elevation (ft)	DB
139	WNW	0.85	4,487.25	129.97	WELLS

Permit:	3-125-240459-1	Owner Name:	Maria Radziminski
Legacy No:		Contractor Name:	Bruce Park
Station ID:	145555	Contractor License:	2681
Compliance No:	141711	Type of Work:	New Construction
Well Use:	Domestic	Driller Name:	N.Green
Total Depth:	135	County:	Union
Casing Depth:	110	Section:	20
Static Wtr Level Ft:	80	Township:	6S
Diameter:	4	Range:	19E
Completion Date:	7/14/2021	Latitude:	295654.1267
Issued:	7/13/2021	Longitude:	822609.3619
Delineated No:		Delineated Area:	No
Well Street Address:	Sw 49th Terrace		
Location Address1:	Sw 49th Terrace		
Location Address2:			
Location City:	Lake Butler		
Location State:	FL		
Location Zip:	32054		

Map Key	Direction	Distance (mi)	Distance (ft)	Elevation (ft)	DB
140	S	0.91	4,809.52	91.67	WELLS

Permit:	3-125-169176-1	Owner Name:	KEN & BARBARA BLACK
Legacy No:	94022	Contractor Name:	Jason Waters
Station ID:	104191	Contractor License:	2647
Compliance No:	103734	Type of Work:	New Construction
Well Use:	Domestic	Driller Name:	WATERS JASON K.
Total Depth:	115	County:	Union
Casing Depth:	97	Section:	28

Wells and Additional Sources Detail Report

Static Wtr Level Ft:	57	Township:	6S
Diameter:	4	Range:	19E
Completion Date:	12/13/2006	Latitude:	295540
Issued:	12/1/2006	Longitude:	822510
Delineated No:		Delineated Area:	No
Well Street Address:			
Location Address1:			
Location Address2:			
Location City:			
Location State:			
Location Zip:			

Map Key	Direction	Distance (mi)	Distance (ft)	Elevation (ft)	DB
141	S	0.91	4,821.32	120.69	WELLS

Permit:	3-125-34523-1	Owner Name:	DOCK T. SEAY
Legacy No:	33969	Contractor Name:	K Clyatt
Station ID:	34865	Contractor License:	1777
Compliance No:	34505	Type of Work:	New Construction
Well Use:	Public Supply	Driller Name:	CLYATT K M
Total Depth:	95	County:	Union
Casing Depth:	86	Section:	32
Static Wtr Level Ft:	72	Township:	6S
Diameter:	4	Range:	19E
Completion Date:	6/26/1989	Latitude:	295540
Issued:	6/22/1989	Longitude:	822530
Delineated No:		Delineated Area:	No
Well Street Address:			
Location Address1:			
Location Address2:			
Location City:			
Location State:			
Location Zip:			

Map Key	Direction	Distance (mi)	Distance (ft)	Elevation (ft)	DB
142	NW	0.88	4,631.17	126.23	WELLS

Permit:	3-125-236367-1	Owner Name:	JOSHUA SEAY
Legacy No:		Contractor Name:	Barton Andrews, JR.
Station ID:	138104	Contractor License:	2699
Compliance No:	136229	Type of Work:	New Construction
Well Use:	Domestic	Driller Name:	BRETT SAPP
Total Depth:	200	County:	Union
Casing Depth:	96	Section:	20
Static Wtr Level Ft:	80	Township:	6S
Diameter:	4	Range:	19E

Wells and Additional Sources Detail Report

Completion Date:	2/25/2020	Latitude:	295702.691
Issued:	2/10/2020	Longitude:	822604.0257
Delineated No:		Delineated Area:	No
Well Street Address:	11276 sw 55th lane		
Location Address1:	11276 sw 55th lane		
Location Address2:			
Location City:	Lake Butler		
Location State:	FL		
Location Zip:	32054		

Map Key	Direction	Distance (mi)	Distance (ft)	Elevation (ft)	DB
143	WNW	0.88	4,621.58	129.04	WELLS

Permit:	3-125-44887-1	Owner Name:	FREDDIE CLARK
Legacy No:	44337	Contractor Name:	Robert McMillan Sr
Station ID:	45229	Contractor License:	1870
Compliance No:	44850	Type of Work:	New Construction
Well Use:	Domestic	Driller Name:	MCMILLAN ROBERT L
Total Depth:	130	County:	Union
Casing Depth:	110	Section:	20
Static Wtr Level Ft:	78	Township:	6S
Diameter:	4	Range:	19E
Completion Date:	9/21/1992	Latitude:	295651
Issued:	10/9/1992	Longitude:	822613
Delineated No:		Delineated Area:	No
Well Street Address:			
Location Address1:			
Location Address2:			
Location City:			
Location State:			
Location Zip:			

Map Key	Direction	Distance (mi)	Distance (ft)	Elevation (ft)	DB
144	WSW	0.90	4,738.09	98.02	WELLS

Permit:	3-125-231025-1	Owner Name:	HARRIS NATHANIEL
Legacy No:		Contractor Name:	Danielle Andrews
Station ID:	132560	Contractor License:	2688
Compliance No:	127336	Type of Work:	New Construction
Well Use:	Domestic	Driller Name:	
Total Depth:		County:	Union
Casing Depth:		Section:	29
Static Wtr Level Ft:		Township:	6S
Diameter:	4	Range:	19E
Completion Date:		Latitude:	295607.2024
Issued:	10/9/2017	Longitude:	822613.3584

Wells and Additional Sources Detail Report

Delineated No:	Delineated Area: No
Well Street Address: 11162 SW 42ND STREET	
Location Address1: 11162 SW 42ND STREET	
Location Address2:	
Location City: LAKE BUTLER	
Location State: FL	
Location Zip:	

Map Key	Direction	Distance (mi)	Distance (ft)	Elevation (ft)	DB
145	WSW	0.91	4,794.95	97.29	WELLS

Permit: 3-125-165840-1	Owner Name: KATHLEEN MONTGOMERY
Legacy No: 90682	Contractor Name: Jason Waters
Station ID: 100855	Contractor License: 2647
Compliance No: 100401	Type of Work: New Construction
Well Use: Domestic	Driller Name: WATERS JASON K.
Total Depth: 165	County: Union
Casing Depth: 126	Section: 8
Static Wtr Level Ft: 95	Township: 6S
Diameter: 4	Range: 19E
Completion Date: 11/30/2005	Latitude: 295609
Issued: 11/15/2005	Longitude: 822615
Delineated No:	Delineated Area: No
Well Street Address:	
Location Address1:	
Location Address2:	
Location City:	
Location State:	
Location Zip:	

Map Key	Direction	Distance (mi)	Distance (ft)	Elevation (ft)	DB
147	S	0.97	5,132.10	113.03	WELLS

Permit: 3-125-239378-1	Owner Name: Elixson Stephen Craig Et Al
Legacy No:	Contractor Name: Kenneth Clyatt
Station ID: 144481	Contractor License: 2651
Compliance No: 140266	Type of Work: New Construction
Well Use: Domestic	Driller Name: Dillan Clyatt
Total Depth: 95	County: Union
Casing Depth: 71	Section: 28
Static Wtr Level Ft: 62	Township: 6S
Diameter: 4	Range: 19E
Completion Date: 3/3/2021	Latitude: 295536.7427
Issued: 3/2/2021	Longitude: 822526.941
Delineated No:	Delineated Area: No
Well Street Address: Sw 33rd Trail	

Wells and Additional Sources Detail Report

Location Address1: Sw 33rd Trail
 Location Address2:
 Location City: Worthington Springs
 Location State: FL
 Location Zip: 32697

Map Key	Direction	Distance (mi)	Distance (ft)	Elevation (ft)	DB
148	S	0.99	5,211.25	111.98	WELLS

Permit: 3-125-48862-1	Owner Name: STEVE ELIXSON
Legacy No: 48323	Contractor Name: K Clyatt
Station ID: 49204	Contractor License: 1777
Compliance No: 48815	Type of Work: New Construction
Well Use: Domestic	Driller Name: CLYATT K M
Total Depth: 105	County: Union
Casing Depth: 75	Section: 33
Static Wtr Level Ft: 60	Township: 6S
Diameter: 4	Range: 19E
Completion Date: 11/4/1993	Latitude: 295536
Issued: 10/28/1993	Longitude: 822528
Delineated No:	Delineated Area: No
Well Street Address:	
Location Address1:	
Location Address2:	
Location City:	
Location State:	
Location Zip:	

Map Key	Direction	Distance (mi)	Distance (ft)	Elevation (ft)	DB
149	WNW	0.93	4,900.51	124.74	WELLS

Permit: 3-125-241524-1	Owner Name: Graham Stephanie C & William E
Legacy No:	Contractor Name: Barton Andrews, JR.
Station ID: 146662	Contractor License: 2699
Compliance No: 143052	Type of Work: New Construction
Well Use: Domestic	Driller Name: DAVID HARDEE
Total Depth: 160	County: Union
Casing Depth: 105	Section: 20
Static Wtr Level Ft: 49	Township: 6S
Diameter: 4	Range: 19E
Completion Date: 1/4/2022	Latitude: 295657.0252
Issued: 12/6/2021	Longitude: 822612.837
Delineated No:	Delineated Area: No
Well Street Address: 4999 Sw 111th Lane	
Location Address1: 4999 Sw 111th Lane	
Location Address2:	

Wells and Additional Sources Detail Report

Location City: Lake Butler
 Location State: FL
 Location Zip: 32054

Map Key	Direction	Distance (mi)	Distance (ft)	Elevation (ft)	DB
151	NW	1.00	5,260.40	122.45	WELLS

Permit:	3-125-242782-1	Owner Name:	Aileen Willibee
Legacy No:		Contractor Name:	Kenneth Clyatt
Station ID:	147988	Contractor License:	2651
Compliance No:	144734	Type of Work:	New Construction
Well Use:	Domestic	Driller Name:	dillan clyatt
Total Depth:	130	County:	Union
Casing Depth:	105	Section:	20
Static Wtr Level Ft:	76	Township:	6S
Diameter:	4	Range:	19E
Completion Date:	4/29/2022	Latitude:	295703.4887
Issued:	4/25/2022	Longitude:	822612.6396
Delineated No:		Delineated Area:	No
Well Street Address:	Sw 111th Ln		
Location Address1:	Sw 111th Ln		
Location Address2:			
Location City:	Lake Butler		
Location State:	FL		
Location Zip:	32054		

Water Wells - Suwanee River Water Management District

Map Key	Direction	Distance (mi)	Distance (ft)	Elevation (ft)	DB
5	E	0.00	17.51	97.48	WATER WELLS

Station ID:	132498	Issue Date:	9/28/2017
Project No:	3-125-230963-1	Well Contractor Nme:	Danielle Andrews
Permit Status:	Issued	Primary County:	Union
Well Use:	Domestic	Sec Town Rnge IDs:	(28,6S,19E)
Well App Type:	New Construction	DMS Latitude:	295630.0696
Total Well Depth:	180	DMS Longitude:	822512.432
Casing Diameter:	4	Section:	
Cased Depth:	90	Township:	
Rule Group:	WW Construction	Range:	

Map Key	Direction	Distance (mi)	Distance (ft)	Elevation (ft)	DB
10	SE	0.14	749.70	83.56	WATER WELLS

Station ID:	130827	Issue Date:	2/13/2017
Project No:	3-125-229407-1	Well Contractor Nme:	Kenneth Clyatt

Wells and Additional Sources Detail Report

Permit Status:	Issued	Primary County:	Union
Well Use:	Domestic	Sec Town Rnge IDs:	(28,6S,19E)
Well App Type:	New Construction	DMS Latitude:	295622.0848
Total Well Depth:	120	DMS Longitude:	822508.4396
Casing Diameter:	4	Section:	
Cased Depth:	92	Township:	
Rule Group:	WW Construction	Range:	

Map Key	Direction	Distance (mi)	Distance (ft)	Elevation (ft)	DB
12	SSW	0.18	926.09	109.65	WATER WELLS

Station ID:	599	Issue Date:	10/12/2012
Project No:	3-125-200476-1	Well Contractor Nme:	Michael Littleton
Permit Status:	Issued	Primary County:	Union
Well Use:	Monitoring	Sec Town Rnge IDs:	(29,6S,19E)
Well App Type:	New Construction	DMS Latitude:	295618.62
Total Well Depth:	12	DMS Longitude:	822527.35
Casing Diameter:	2	Section:	
Cased Depth:	2	Township:	
Rule Group:	WW Construction	Range:	

Map Key	Direction	Distance (mi)	Distance (ft)	Elevation (ft)	DB
14	SSW	0.19	980.48	109.35	WATER WELLS

Station ID:	32446	Issue Date:	8/18/1988
Project No:	3-125-32104-1	Well Contractor Nme:	K Clyatt
Permit Status:	Issued	Primary County:	Union
Well Use:	Domestic	Sec Town Rnge IDs:	(28,6S,19E)
Well App Type:	New Construction	DMS Latitude:	295618
Total Well Depth:	135	DMS Longitude:	822527
Casing Diameter:	4	Section:	
Cased Depth:	103	Township:	
Rule Group:	WW Construction	Range:	

Map Key	Direction	Distance (mi)	Distance (ft)	Elevation (ft)	DB
19	SSW	0.22	1,168.10	106.64	WATER WELLS

Station ID:	99574	Issue Date:	6/30/2005
Project No:	3-023-164559-1	Well Contractor Nme:	Ronnie Hughes
Permit Status:	Issued	Primary County:	Columbia
Well Use:	Domestic	Sec Town Rnge IDs:	(36,6S,15E)
Well App Type:	New Construction	DMS Latitude:	295616
Total Well Depth:	75	DMS Longitude:	822526
Casing Diameter:	4	Section:	
Cased Depth:	38	Township:	

Wells and Additional Sources Detail Report

Rule Group: WW Construction Range:

Map Key	Direction	Distance (mi)	Distance (ft)	Elevation (ft)	DB
22	WSW	0.20	1,042.44	109.05	WATER WELLS

Station ID:	61626	Issue Date:	3/31/1997
Project No:	3-125-61284-1	Well Contractor Nme:	Jimmy Waters
Permit Status:	Issued	Primary County:	Union
Well Use:	Domestic	Sec Town Rnge IDs:	(29,6S,19E)
Well App Type:	New Construction	DMS Latitude:	295621
Total Well Depth:	100	DMS Longitude:	822534
Casing Diameter:	4	Section:	
Cased Depth:	90	Township:	
Rule Group:	WW Construction	Range:	

Map Key	Direction	Distance (mi)	Distance (ft)	Elevation (ft)	DB
24	SW	0.22	1,156.27	111.12	WATER WELLS

Station ID:	111280	Issue Date:	10/14/2011
Project No:	3-125-176265-1	Well Contractor Nme:	Michael Littleton
Permit Status:	Issued	Primary County:	Union
Well Use:	Monitoring	Sec Town Rnge IDs:	(28,6S,19E)
Well App Type:	New Construction	DMS Latitude:	295617
Total Well Depth:	12	DMS Longitude:	822530
Casing Diameter:	2	Section:	
Cased Depth:	2	Township:	
Rule Group:	WW Construction	Range:	

Map Key	Direction	Distance (mi)	Distance (ft)	Elevation (ft)	DB
29	SW	0.22	1,183.97	111.85	WATER WELLS

Station ID:	335	Issue Date:	8/15/2012
Project No:	3-125-200248-1	Well Contractor Nme:	Michael Littleton
Permit Status:	Issued	Primary County:	Union
Well Use:	Monitoring	Sec Town Rnge IDs:	(29,6S,19E)
Well App Type:	Abandonment	DMS Latitude:	295617.412
Total Well Depth:	NULL	DMS Longitude:	822531.6308
Casing Diameter:	2	Section:	
Cased Depth:	NULL	Township:	
Rule Group:	WW Construction	Range:	

Map Key	Direction	Distance (mi)	Distance (ft)	Elevation (ft)	DB
39	NW	0.25	1,341.33	123.01	WATER WELLS

Wells and Additional Sources Detail Report

Station ID:	32155	Issue Date:	7/15/1988
Project No:	3-125-31813-1	Well Contractor Nme:	K Clyatt
Permit Status:	Issued	Primary County:	Union
Well Use:	Public Supply	Sec Town Rnge IDs:	(29,6S,19E)
Well App Type:	New Construction	DMS Latitude:	295643
Total Well Depth:	125	DMS Longitude:	822533
Casing Diameter:	4	Section:	
Cased Depth:	79	Township:	
Rule Group:	WW Construction	Range:	

Map Key	Direction	Distance (mi)	Distance (ft)	Elevation (ft)	DB
41	NNW	0.28	1,452.94	124.02	WATER WELLS

Station ID:	21855	Issue Date:	5/6/1985
Project No:	3-125-21513-1	Well Contractor Nme:	NEELEY W J
Permit Status:	Issued	Primary County:	Union
Well Use:	Monitoring	Sec Town Rnge IDs:	(29,6S,19E)
Well App Type:	New Construction	DMS Latitude:	295645
Total Well Depth:	15	DMS Longitude:	822531
Casing Diameter:	2	Section:	
Cased Depth:	10	Township:	
Rule Group:	WW Construction	Range:	

Map Key	Direction	Distance (mi)	Distance (ft)	Elevation (ft)	DB
45	SSW	0.31	1,618.83	110.53	WATER WELLS

Station ID:	110704	Issue Date:	1/28/2011
Project No:	3-125-175689-1	Well Contractor Nme:	K Clyatt
Permit Status:	Issued	Primary County:	Union
Well Use:	Public Supply	Sec Town Rnge IDs:	(29,6S,19E)
Well App Type:	New Construction	DMS Latitude:	295611.94
Total Well Depth:	120	DMS Longitude:	822529.13
Casing Diameter:	4	Section:	
Cased Depth:	94	Township:	
Rule Group:	WW Construction	Range:	

Map Key	Direction	Distance (mi)	Distance (ft)	Elevation (ft)	DB
50	NNW	0.32	1,701.25	125.20	WATER WELLS

Station ID:	34503	Issue Date:	5/11/1989
Project No:	3-125-34161-1	Well Contractor Nme:	K Clyatt
Permit Status:	Issued	Primary County:	Union
Well Use:	Other	Sec Town Rnge IDs:	(20,6S,19E)
Well App Type:	New Construction	DMS Latitude:	295648
Total Well Depth:	125	DMS Longitude:	822529

Wells and Additional Sources Detail Report

Casing Diameter:	4	Section:
Cased Depth:	94	Township:
Rule Group:	WW Construction	Range:

Map Key	Direction	Distance (mi)	Distance (ft)	Elevation (ft)	DB
52	NNW	0.33	1,768.35	124.89	WATER WELLS

Station ID:	118388	Issue Date:	7/16/2014
Project No:	3-125-215221-1	Well Contractor Nme:	Lewis Johnson
Permit Status:	Issued	Primary County:	Union
Well Use:	Monitoring	Sec Town Rnge IDs:	(20,6S,19E)
Well App Type:	Abandonment	DMS Latitude:	295648.0048
Total Well Depth:	12	DMS Longitude:	822531.9944
Casing Diameter:	2	Section:	
Cased Depth:	2	Township:	
Rule Group:	WW Construction	Range:	

Map Key	Direction	Distance (mi)	Distance (ft)	Elevation (ft)	DB
54	NNW	0.35	1,869.73	126.42	WATER WELLS

Station ID:	118386	Issue Date:	7/16/2014
Project No:	3-125-215219-1	Well Contractor Nme:	Lewis Johnson
Permit Status:	Issued	Primary County:	Union
Well Use:	Monitoring	Sec Town Rnge IDs:	(20,6S,19E)
Well App Type:	Abandonment	DMS Latitude:	295649.47
Total Well Depth:	12	DMS Longitude:	822530.2916
Casing Diameter:	2	Section:	
Cased Depth:	2	Township:	
Rule Group:	WW Construction	Range:	

Map Key	Direction	Distance (mi)	Distance (ft)	Elevation (ft)	DB
56	NW	0.34	1,812.80	121.48	WATER WELLS

Station ID:	21856	Issue Date:	5/6/1985
Project No:	3-125-21514-1	Well Contractor Nme:	NEELEY W J
Permit Status:	Issued	Primary County:	Union
Well Use:	Monitoring	Sec Town Rnge IDs:	(20,6S,19E)
Well App Type:	New Construction	DMS Latitude:	295645
Total Well Depth:	15	DMS Longitude:	822539
Casing Diameter:	2	Section:	
Cased Depth:	10	Township:	
Rule Group:	WW Construction	Range:	

Map Key	Direction	Distance (mi)	Distance (ft)	Elevation (ft)	DB
57	WNW	0.34	1,801.03	123.94	WATER WELLS

Wells and Additional Sources Detail Report

Station ID:	104915	Issue Date:	3/6/2007
Project No:	3-125-169900-1	Well Contractor Nme:	William Bias
Permit Status:	Issued	Primary County:	Union
Well Use:	Domestic	Sec Town Rnge IDs:	(29,6S,19E)
Well App Type:	New Construction	DMS Latitude:	295642
Total Well Depth:	160	DMS Longitude:	822542
Casing Diameter:	4	Section:	
Cased Depth:	114	Township:	
Rule Group:	WW Construction	Range:	

Map Key	Direction	Distance (mi)	Distance (ft)	Elevation (ft)	DB
58	NNE	0.38	2,021.77	123.90	WATER WELLS

Station ID:	440	Issue Date:	9/11/2012
Project No:	3-125-200332-1	Well Contractor Nme:	Kenneth Clyatt
Permit Status:	Issued	Primary County:	Union
Well Use:	Domestic	Sec Town Rnge IDs:	(21,6S,19E)
Well App Type:	New Construction	DMS Latitude:	295650.1216
Total Well Depth:	130	DMS Longitude:	822506.798
Casing Diameter:	4	Section:	
Cased Depth:	105	Township:	
Rule Group:	WW Construction	Range:	

Map Key	Direction	Distance (mi)	Distance (ft)	Elevation (ft)	DB
68	S	0.47	2,476.57	101.37	WATER WELLS

Station ID:	20291	Issue Date:	8/30/1984
Project No:	3-125-19949-1	Well Contractor Nme:	K Clyatt
Permit Status:	Issued	Primary County:	Union
Well Use:	Domestic	Sec Town Rnge IDs:	(29,6S,19E)
Well App Type:	New Construction	DMS Latitude:	295603
Total Well Depth:	105	DMS Longitude:	822525
Casing Diameter:	4	Section:	
Cased Depth:	84	Township:	
Rule Group:	WW Construction	Range:	

Map Key	Direction	Distance (mi)	Distance (ft)	Elevation (ft)	DB
69	SSW	0.47	2,478.72	103.92	WATER WELLS

Station ID:	19649	Issue Date:	5/29/1984
Project No:	3-125-19307-1	Well Contractor Nme:	NEELEY W J
Permit Status:	Issued	Primary County:	Union
Well Use:	Other	Sec Town Rnge IDs:	(29,6S,19E)

Wells and Additional Sources Detail Report

Well App Type:	New Construction	DMS Latitude:	295603
Total Well Depth:	20	DMS Longitude:	822526
Casing Diameter:	2	Section:	
Cased Depth:	20	Township:	
Rule Group:	WW Construction	Range:	

Map Key	Direction	Distance (mi)	Distance (ft)	Elevation (ft)	DB
71	S	0.49	2,577.57	101.91	WATER WELLS

Station ID:	19653	Issue Date:	5/29/1984
Project No:	3-125-19311-1	Well Contractor Nme:	NEELEY W J
Permit Status:	Issued	Primary County:	Union
Well Use:	Other	Sec Town Rnge IDs:	(29,6S,19E)
Well App Type:	New Construction	DMS Latitude:	295602
Total Well Depth:	20	DMS Longitude:	822525
Casing Diameter:	2	Section:	
Cased Depth:	20	Township:	
Rule Group:	WW Construction	Range:	

Map Key	Direction	Distance (mi)	Distance (ft)	Elevation (ft)	DB
72	SSW	0.49	2,579.64	103.27	WATER WELLS

Station ID:	19650	Issue Date:	5/29/1984
Project No:	3-125-19308-1	Well Contractor Nme:	NEELEY W J
Permit Status:	Issued	Primary County:	Union
Well Use:	Other	Sec Town Rnge IDs:	(29,6S,19E)
Well App Type:	New Construction	DMS Latitude:	295602
Total Well Depth:	13	DMS Longitude:	822526
Casing Diameter:	2	Section:	
Cased Depth:	13	Township:	
Rule Group:	WW Construction	Range:	

Map Key	Direction	Distance (mi)	Distance (ft)	Elevation (ft)	DB
73	SSW	0.49	2,584.69	104.27	WATER WELLS

Station ID:	19648	Issue Date:	5/29/1984
Project No:	3-125-19306-1	Well Contractor Nme:	NEELEY W J
Permit Status:	Issued	Primary County:	Union
Well Use:	Other	Sec Town Rnge IDs:	(29,6S,19E)
Well App Type:	New Construction	DMS Latitude:	295602
Total Well Depth:	20	DMS Longitude:	822527
Casing Diameter:	2	Section:	
Cased Depth:	20	Township:	
Rule Group:	WW Construction	Range:	

Wells and Additional Sources Detail Report

Map Key	Direction	Distance (mi)	Distance (ft)	Elevation (ft)	DB
75	SSW	0.49	2,592.73	104.10	WATER WELLS

Station ID:	5610	Issue Date:	1/13/1978
Project No:	3-125-5268-1	Well Contractor Nme:	K Clyatt
Permit Status:	Issued	Primary County:	Union
Well Use:	Domestic	Sec Town Rnge IDs:	(29,6S,19E)
Well App Type:	New Construction	DMS Latitude:	295602
Total Well Depth:	0	DMS Longitude:	822528
Casing Diameter:	4	Section:	
Cased Depth:	0	Township:	
Rule Group:	WW Construction	Range:	

Map Key	Direction	Distance (mi)	Distance (ft)	Elevation (ft)	DB
77	SSE	0.48	2,509.71	83.92	WATER WELLS

Station ID:	1174	Issue Date:	1/22/2013
Project No:	3-125-200888-1	Well Contractor Nme:	Danielle Andrews
Permit Status:	Issued	Primary County:	Union
Well Use:	Domestic	Sec Town Rnge IDs:	(28,6S,19E)
Well App Type:	New Construction	DMS Latitude:	295604.1892
Total Well Depth:	120	DMS Longitude:	822504.332
Casing Diameter:	4	Section:	
Cased Depth:	100	Township:	
Rule Group:	WW Construction	Range:	

Map Key	Direction	Distance (mi)	Distance (ft)	Elevation (ft)	DB
78	SSW	0.49	2,603.71	104.31	WATER WELLS

Station ID:	19647	Issue Date:	5/29/1984
Project No:	3-125-19305-1	Well Contractor Nme:	NEELEY W J
Permit Status:	Issued	Primary County:	Union
Well Use:	Other	Sec Town Rnge IDs:	(29,6S,19E)
Well App Type:	New Construction	DMS Latitude:	295602
Total Well Depth:	15	DMS Longitude:	822529
Casing Diameter:	2	Section:	
Cased Depth:	15	Township:	
Rule Group:	WW Construction	Range:	

Map Key	Direction	Distance (mi)	Distance (ft)	Elevation (ft)	DB
79	S	0.51	2,699.38	92.42	WATER WELLS

Station ID:	118589	Issue Date:	8/27/2014
Project No:	3-125-215403-1	Well Contractor Nme:	Kenneth Clyatt

Wells and Additional Sources Detail Report

Permit Status:	Issued	Primary County:	Union
Well Use:	Commercial/Industrial	Sec Town Rnge IDs:	(28,6S,19E)
Well App Type:	New Construction	DMS Latitude:	295600.78
Total Well Depth:	120	DMS Longitude:	822522.0656
Casing Diameter:	4	Section:	
Cased Depth:	90	Township:	
Rule Group:	WW Construction	Range:	

Map Key	Direction	Distance (mi)	Distance (ft)	Elevation (ft)	DB
80	S	0.51	2,678.58	99.06	WATER WELLS

Station ID:	19654	Issue Date:	5/29/1984
Project No:	3-125-19312-1	Well Contractor Nme:	NEELEY W J
Permit Status:	Issued	Primary County:	Union
Well Use:	Other	Sec Town Rnge IDs:	(29,6S,19E)
Well App Type:	New Construction	DMS Latitude:	295601
Total Well Depth:	15	DMS Longitude:	822525
Casing Diameter:	2	Section:	
Cased Depth:	15	Township:	
Rule Group:	WW Construction	Range:	

Map Key	Direction	Distance (mi)	Distance (ft)	Elevation (ft)	DB
81	SSW	0.51	2,680.57	102.20	WATER WELLS

Station ID:	19651	Issue Date:	5/29/1984
Project No:	3-125-19309-1	Well Contractor Nme:	NEELEY W J
Permit Status:	Issued	Primary County:	Union
Well Use:	Other	Sec Town Rnge IDs:	(29,6S,19E)
Well App Type:	New Construction	DMS Latitude:	295601
Total Well Depth:	15	DMS Longitude:	822526
Casing Diameter:	2	Section:	
Cased Depth:	15	Township:	
Rule Group:	WW Construction	Range:	

Map Key	Direction	Distance (mi)	Distance (ft)	Elevation (ft)	DB
82	S	0.53	2,779.59	100.71	WATER WELLS

Station ID:	19655	Issue Date:	5/29/1984
Project No:	3-125-19313-1	Well Contractor Nme:	NEELEY W J
Permit Status:	Issued	Primary County:	Union
Well Use:	Other	Sec Town Rnge IDs:	(29,6S,19E)
Well App Type:	New Construction	DMS Latitude:	295600
Total Well Depth:	15	DMS Longitude:	822525
Casing Diameter:	2	Section:	
Cased Depth:	15	Township:	

Wells and Additional Sources Detail Report

Rule Group: WW Construction Range:

Map Key	Direction	Distance (mi)	Distance (ft)	Elevation (ft)	DB
83	SSW	0.53	2,781.50	101.85	WATER WELLS

Station ID:	19652	Issue Date:	5/29/1984
Project No:	3-125-19310-1	Well Contractor Nme:	NEELEY W J
Permit Status:	Issued	Primary County:	Union
Well Use:	Other	Sec Town Rnge IDs:	(29,6S,19E)
Well App Type:	New Construction	DMS Latitude:	295600
Total Well Depth:	15	DMS Longitude:	822526
Casing Diameter:	2	Section:	
Cased Depth:	15	Township:	
Rule Group:	WW Construction	Range:	

Map Key	Direction	Distance (mi)	Distance (ft)	Elevation (ft)	DB
84	WNW	0.47	2,499.38	124.76	WATER WELLS

Station ID:	132304	Issue Date:	8/23/2017
Project No:	3-125-230809-1	Well Contractor Nme:	Danielle Andrews
Permit Status:	Issued	Primary County:	Union
Well Use:	Domestic	Sec Town Rnge IDs:	(29,6S,19E)
Well App Type:	New Construction	DMS Latitude:	295645.2724
Total Well Depth:	180	DMS Longitude:	822549.062
Casing Diameter:	4	Section:	
Cased Depth:	100	Township:	
Rule Group:	WW Construction	Range:	

Map Key	Direction	Distance (mi)	Distance (ft)	Elevation (ft)	DB
86	S	0.55	2,880.10	99.60	WATER WELLS

Station ID:	19656	Issue Date:	5/29/1984
Project No:	3-125-19314-1	Well Contractor Nme:	NEELEY W J
Permit Status:	Issued	Primary County:	Union
Well Use:	Other	Sec Town Rnge IDs:	(29,6S,19E)
Well App Type:	New Construction	DMS Latitude:	295559
Total Well Depth:	15	DMS Longitude:	822524
Casing Diameter:	2	Section:	
Cased Depth:	15	Township:	
Rule Group:	WW Construction	Range:	

Map Key	Direction	Distance (mi)	Distance (ft)	Elevation (ft)	DB
88	NE	0.52	2,763.49	129.36	WATER WELLS

Wells and Additional Sources Detail Report

Station ID:	110994	Issue Date:	6/17/2011
Project No:	3-125-175979-1	Well Contractor Nme:	Robert Stofel
Permit Status:	Issued	Primary County:	Union
Well Use:	Domestic	Sec Town Rnge IDs:	(21,6S,19E)
Well App Type:	New Construction	DMS Latitude:	295655
Total Well Depth:	140	DMS Longitude:	822459
Casing Diameter:	4	Section:	
Cased Depth:	110	Township:	
Rule Group:	WW Construction	Range:	

Map Key	Direction	Distance (mi)	Distance (ft)	Elevation (ft)	DB
90	NNW	0.55	2,893.68	135.83	WATER WELLS

Station ID:	21770	Issue Date:	4/24/1985
Project No:	3-125-21428-1	Well Contractor Nme:	K Clyatt
Permit Status:	Issued	Primary County:	Union
Well Use:	Domestic	Sec Town Rnge IDs:	(20,6S,19E)
Well App Type:	New Construction	DMS Latitude:	295700
Total Well Depth:	120	DMS Longitude:	822528
Casing Diameter:	4	Section:	
Cased Depth:	92	Township:	
Rule Group:	WW Construction	Range:	

Map Key	Direction	Distance (mi)	Distance (ft)	Elevation (ft)	DB
94	NNW	0.54	2,874.04	123.78	WATER WELLS

Station ID:	115910	Issue Date:	4/16/2013
Project No:	3-125-201273-1	Well Contractor Nme:	Kenneth Clyatt
Permit Status:	Issued	Primary County:	Union
Well Use:	Domestic	Sec Town Rnge IDs:	(20,6S,19E)
Well App Type:	New Construction	DMS Latitude:	295658.4016
Total Well Depth:	125	DMS Longitude:	822535.9292
Casing Diameter:	4	Section:	
Cased Depth:	97	Township:	
Rule Group:	WW Construction	Range:	

Map Key	Direction	Distance (mi)	Distance (ft)	Elevation (ft)	DB
95	NNE	0.57	3,012.02	141.72	WATER WELLS

Station ID:	111295	Issue Date:	10/19/2011
Project No:	3-125-176280-1	Well Contractor Nme:	Kenneth Clyatt
Permit Status:	Issued	Primary County:	Union
Well Use:	Domestic	Sec Town Rnge IDs:	(21,6S,19E)
Well App Type:	New Construction	DMS Latitude:	295701
Total Well Depth:	140	DMS Longitude:	822511

Wells and Additional Sources Detail Report

Casing Diameter:	4	Section:
Cased Depth:	108	Township:
Rule Group:	WW Construction	Range:

Map Key	Direction	Distance (mi)	Distance (ft)	Elevation (ft)	DB
96	NNE	0.57	2,994.58	136.38	WATER WELLS

Station ID:	111432	Issue Date:	12/12/2011
Project No:	3-125-176417-1	Well Contractor Nme:	Robert Stofel
Permit Status:	Issued	Primary County:	Union
Well Use:	Domestic	Sec Town Rnge IDs:	(21,6S,19E)
Well App Type:	New Construction	DMS Latitude:	295700
Total Well Depth:	160	DMS Longitude:	822506
Casing Diameter:	4	Section:	
Cased Depth:	118	Township:	
Rule Group:	WW Construction	Range:	

Map Key	Direction	Distance (mi)	Distance (ft)	Elevation (ft)	DB
97	SE	0.56	2,968.21	88.32	WATER WELLS

Station ID:	97500	Issue Date:	11/1/2004
Project No:	3-125-162485-1	Well Contractor Nme:	Jimmy Waters
Permit Status:	Issued	Primary County:	Union
Well Use:	Domestic	Sec Town Rnge IDs:	(28,6S,19E)
Well App Type:	New Construction	DMS Latitude:	295604
Total Well Depth:	115	DMS Longitude:	822454
Casing Diameter:	4	Section:	
Cased Depth:	100	Township:	
Rule Group:	WW Construction	Range:	

Map Key	Direction	Distance (mi)	Distance (ft)	Elevation (ft)	DB
98	NNE	0.59	3,115.50	138.82	WATER WELLS

Station ID:	101221	Issue Date:	1/4/2006
Project No:	3-125-166206-1	Well Contractor Nme:	Ronnie Hughes
Permit Status:	Issued	Primary County:	Union
Well Use:	Domestic	Sec Town Rnge IDs:	(16,6S,19E)
Well App Type:	New Construction	DMS Latitude:	295701
Total Well Depth:	135	DMS Longitude:	822505
Casing Diameter:	4	Section:	
Cased Depth:	120	Township:	
Rule Group:	WW Construction	Range:	

Map Key	Direction	Distance (mi)	Distance (ft)	Elevation (ft)	DB
102	NNE	0.60	3,185.52	142.82	WATER WELLS

Wells and Additional Sources Detail Report

Station ID:	133675	Issue Date:	3/22/2018
Project No:	3-125-232038-1	Well Contractor Nme:	Barton Andrews
Permit Status:	Issued	Primary County:	Union
Well Use:	Domestic	Sec Town Rnge IDs:	(21,6S,19E)
Well App Type:	New Construction	DMS Latitude:	295702.5164
Total Well Depth:	160	DMS Longitude:	822509.1632
Casing Diameter:	4	Section:	
Cased Depth:	118	Township:	
Rule Group:	WW Construction	Range:	

Map Key	Direction	Distance (mi)	Distance (ft)	Elevation (ft)	DB
103	NNW	0.61	3,203.15	136.50	WATER WELLS

Station ID:	31795	Issue Date:	6/6/1988
Project No:	3-125-31453-1	Well Contractor Nme:	K Clyatt
Permit Status:	Issued	Primary County:	Union
Well Use:	Domestic	Sec Town Rnge IDs:	(20,6S,19E)
Well App Type:	New Construction	DMS Latitude:	295703
Total Well Depth:	110	DMS Longitude:	822529
Casing Diameter:	4	Section:	
Cased Depth:	90	Township:	
Rule Group:	WW Construction	Range:	

Map Key	Direction	Distance (mi)	Distance (ft)	Elevation (ft)	DB
104	ESE	0.56	2,943.68	93.36	WATER WELLS

Station ID:	125192	Issue Date:	3/14/2016
Project No:	3-125-227094-1	Well Contractor Nme:	Thomas Burke
Permit Status:	Issued	Primary County:	Union
Well Use:	Monitoring	Sec Town Rnge IDs:	(28,6S,19E)
Well App Type:	New Construction	DMS Latitude:	295622.6788
Total Well Depth:	12	DMS Longitude:	822439.762
Casing Diameter:	2	Section:	
Cased Depth:	12	Township:	
Rule Group:	WW Construction	Range:	

Map Key	Direction	Distance (mi)	Distance (ft)	Elevation (ft)	DB
105	S	0.63	3,331.52	102.45	WATER WELLS

Station ID:	134323	Issue Date:	7/4/2018
Project No:	3-125-232711-1	Well Contractor Nme:	Kenneth Clyatt
Permit Status:	Issued	Primary County:	Union
Well Use:	Domestic	Sec Town Rnge IDs:	(29,6S,19E)

Wells and Additional Sources Detail Report

Well App Type:	New Construction	DMS Latitude:	295554.5484
Total Well Depth:	105	DMS Longitude:	822525.8852
Casing Diameter:	4	Section:	
Cased Depth:	93	Township:	
Rule Group:	WW Construction	Range:	

Map Key	Direction	Distance (mi)	Distance (ft)	Elevation (ft)	DB
106	SSW	0.62	3,299.56	105.98	WATER WELLS

Station ID:	152842	Issue Date:	4/30/2019
Project No:	3-125-234580-1	Well Contractor Nme:	Kenneth Clyatt
Permit Status:	Issued	Primary County:	Union
Well Use:	Domestic	Sec Town Rnge IDs:	
Well App Type:	New Construction	DMS Latitude:	295555.0308
Total Well Depth:	120	DMS Longitude:	822528.7364
Casing Diameter:	4	Section:	28
Cased Depth:	100	Township:	6S
Rule Group:	WW Construction	Range:	19E

Map Key	Direction	Distance (mi)	Distance (ft)	Elevation (ft)	DB
107	SW	0.64	3,383.73	113.18	WATER WELLS

Station ID:	53607	Issue Date:	12/23/1994
Project No:	3-125-53265-1	Well Contractor Nme:	K Clyatt
Permit Status:	Issued	Primary County:	Union
Well Use:	Public Supply	Sec Town Rnge IDs:	(32,6S,19E)
Well App Type:	New Construction	DMS Latitude:	295558
Total Well Depth:	180	DMS Longitude:	822543
Casing Diameter:	4	Section:	
Cased Depth:	97	Township:	
Rule Group:	WW Construction	Range:	

Map Key	Direction	Distance (mi)	Distance (ft)	Elevation (ft)	DB
108	SE	0.64	3,374.86	87.95	WATER WELLS

Station ID:	97358	Issue Date:	10/13/2004
Project No:	3-125-162343-1	Well Contractor Nme:	Jimmy Waters
Permit Status:	Issued	Primary County:	Union
Well Use:	Domestic	Sec Town Rnge IDs:	(28,6S,19E)
Well App Type:	New Construction	DMS Latitude:	295604
Total Well Depth:	120	DMS Longitude:	822447
Casing Diameter:	4	Section:	
Cased Depth:	104	Township:	
Rule Group:	WW Construction	Range:	

Wells and Additional Sources Detail Report

Map Key	Direction	Distance (mi)	Distance (ft)	Elevation (ft)	DB
109	SSW	0.68	3,598.53	107.59	WATER WELLS

Station ID:	58468	Issue Date:	4/16/1996
Project No:	3-125-58126-1	Well Contractor Nme:	Tony Thomas
Permit Status:	Issued	Primary County:	Union
Well Use:	Public Supply	Sec Town Rnge IDs:	(32,6S,13E)
Well App Type:	New Construction	DMS Latitude:	295552
Total Well Depth:	130	DMS Longitude:	822528
Casing Diameter:	4	Section:	
Cased Depth:	105	Township:	
Rule Group:	WW Construction	Range:	

Map Key	Direction	Distance (mi)	Distance (ft)	Elevation (ft)	DB
110	N	0.70	3,696.81	145.60	WATER WELLS

Station ID:	23245	Issue Date:	10/11/1985
Project No:	3-125-22903-1	Well Contractor Nme:	K Clyatt
Permit Status:	Issued	Primary County:	Union
Well Use:	Public Supply	Sec Town Rnge IDs:	(21,6S,19E)
Well App Type:	New Construction	DMS Latitude:	295708
Total Well Depth:	0	DMS Longitude:	822520
Casing Diameter:	4	Section:	
Cased Depth:	0	Township:	
Rule Group:	WW Construction	Range:	

Map Key	Direction	Distance (mi)	Distance (ft)	Elevation (ft)	DB
111	S	0.72	3,789.15	104.48	WATER WELLS

Station ID:	56736	Issue Date:	10/31/1995
Project No:	3-125-56394-1	Well Contractor Nme:	K Clyatt
Permit Status:	Issued	Primary County:	Union
Well Use:	Public Supply	Sec Town Rnge IDs:	(32,6S,19E)
Well App Type:	New Construction	DMS Latitude:	295550
Total Well Depth:	110	DMS Longitude:	822524
Casing Diameter:	4	Section:	
Cased Depth:	97	Township:	
Rule Group:	WW Construction	Range:	

Map Key	Direction	Distance (mi)	Distance (ft)	Elevation (ft)	DB
116	SSW	0.74	3,894.14	110.49	WATER WELLS

Station ID:	58469	Issue Date:	4/16/1996
Project No:	3-125-58127-1	Well Contractor Nme:	Tony Thomas

Wells and Additional Sources Detail Report

Permit Status:	Issued	Primary County:	Union
Well Use:	Public Supply	Sec Town Rnge IDs:	(32,6S,13E)
Well App Type:	New Construction	DMS Latitude:	295550
Total Well Depth:	125	DMS Longitude:	822535
Casing Diameter:	4	Section:	
Cased Depth:	105	Township:	
Rule Group:	WW Construction	Range:	

Map Key	Direction	Distance (mi)	Distance (ft)	Elevation (ft)	DB
118	S	0.76	3,996.25	111.48	WATER WELLS

Station ID:	25388	Issue Date:	6/17/1986
Project No:	3-125-25046-1	Well Contractor Nme:	K Clyatt
Permit Status:	Issued	Primary County:	Union
Well Use:	Domestic	Sec Town Rnge IDs:	(29,6S,19E)
Well App Type:	New Construction	DMS Latitude:	295548
Total Well Depth:	93	DMS Longitude:	822527
Casing Diameter:	4	Section:	
Cased Depth:	79	Township:	
Rule Group:	WW Construction	Range:	

Map Key	Direction	Distance (mi)	Distance (ft)	Elevation (ft)	DB
119	SSW	0.73	3,873.70	111.83	WATER WELLS

Station ID:	56661	Issue Date:	10/17/1995
Project No:	3-125-56319-1	Well Contractor Nme:	Tony Thomas
Permit Status:	Issued	Primary County:	Union
Well Use:	Public Supply	Sec Town Rnge IDs:	(32,6S,19E)
Well App Type:	New Construction	DMS Latitude:	295553
Total Well Depth:	120	DMS Longitude:	822544
Casing Diameter:	4	Section:	
Cased Depth:	92	Township:	
Rule Group:	WW Construction	Range:	

Map Key	Direction	Distance (mi)	Distance (ft)	Elevation (ft)	DB
120	SSE	0.74	3,892.61	87.64	WATER WELLS

Station ID:	39915	Issue Date:	11/7/1990
Project No:	3-125-39573-1	Well Contractor Nme:	K Clyatt
Permit Status:	Issued	Primary County:	Union
Well Use:	Domestic	Sec Town Rnge IDs:	(33,6S,19E)
Well App Type:	New Construction	DMS Latitude:	295552
Total Well Depth:	105	DMS Longitude:	822457
Casing Diameter:	4	Section:	
Cased Depth:	85	Township:	

Wells and Additional Sources Detail Report

Rule Group: WW Construction Range:

Map Key	Direction	Distance (mi)	Distance (ft)	Elevation (ft)	DB
121	SW	0.74	3,907.95	109.08	WATER WELLS

Station ID:	58470	Issue Date:	4/16/1996
Project No:	3-125-58128-1	Well Contractor Nme:	Tony Thomas
Permit Status:	Issued	Primary County:	Union
Well Use:	Public Supply	Sec Town Rnge IDs:	(32,6S,13E)
Well App Type:	New Construction	DMS Latitude:	295554
Total Well Depth:	125	DMS Longitude:	822547
Casing Diameter:	4	Section:	
Cased Depth:	105	Township:	
Rule Group:	WW Construction	Range:	

Map Key	Direction	Distance (mi)	Distance (ft)	Elevation (ft)	DB
122	SSW	0.77	4,041.39	110.39	WATER WELLS

Station ID:	17739	Issue Date:	7/11/1983
Project No:	3-125-17397-1	Well Contractor Nme:	K Clyatt
Permit Status:	Issued	Primary County:	Union
Well Use:	Domestic	Sec Town Rnge IDs:	(32,6S,19E)
Well App Type:	New Construction	DMS Latitude:	295548
Total Well Depth:	100	DMS Longitude:	822532
Casing Diameter:	4	Section:	
Cased Depth:	65	Township:	
Rule Group:	WW Construction	Range:	

Map Key	Direction	Distance (mi)	Distance (ft)	Elevation (ft)	DB
123	SSW	0.75	3,964.86	111.33	WATER WELLS

Station ID:	56662	Issue Date:	10/17/1995
Project No:	3-125-56320-1	Well Contractor Nme:	Tony Thomas
Permit Status:	Issued	Primary County:	Union
Well Use:	Public Supply	Sec Town Rnge IDs:	(32,6S,19E)
Well App Type:	New Construction	DMS Latitude:	295552
Total Well Depth:	125	DMS Longitude:	822544
Casing Diameter:	4	Section:	
Cased Depth:	92	Township:	
Rule Group:	WW Construction	Range:	

Map Key	Direction	Distance (mi)	Distance (ft)	Elevation (ft)	DB
124	SSW	0.75	3,953.54	110.34	WATER WELLS

Wells and Additional Sources Detail Report

Station ID:	56665	Issue Date:	10/17/1995
Project No:	3-125-56323-1	Well Contractor Nme:	Tony Thomas
Permit Status:	Issued	Primary County:	Union
Well Use:	Public Supply	Sec Town Rnge IDs:	(32,6S,19E)
Well App Type:	New Construction	DMS Latitude:	295553
Total Well Depth:	130	DMS Longitude:	822546
Casing Diameter:	4	Section:	
Cased Depth:	92	Township:	
Rule Group:	WW Construction	Range:	

Map Key	Direction	Distance (mi)	Distance (ft)	Elevation (ft)	DB
126	SSW	0.76	4,003.10	110.38	WATER WELLS

Station ID:	56663	Issue Date:	10/17/1995
Project No:	3-125-56321-1	Well Contractor Nme:	Tony Thomas
Permit Status:	Issued	Primary County:	Union
Well Use:	Public Supply	Sec Town Rnge IDs:	(32,6S,19E)
Well App Type:	New Construction	DMS Latitude:	295552
Total Well Depth:	75	DMS Longitude:	822545
Casing Diameter:	4	Section:	
Cased Depth:	72	Township:	
Rule Group:	WW Construction	Range:	

Map Key	Direction	Distance (mi)	Distance (ft)	Elevation (ft)	DB
128	WNW	0.73	3,859.92	138.22	WATER WELLS

Station ID:	405	Issue Date:	9/11/2012
Project No:	3-125-200299-1	Well Contractor Nme:	Danielle Andrews
Permit Status:	Issued	Primary County:	Union
Well Use:	Public Water Supply (Limited Use/DOH)	Sec Town Rnge IDs:	(29,6S,19E)
Well App Type:	New Construction	DMS Latitude:	295645.0492
Total Well Depth:	180	DMS Longitude:	822606.5076
Casing Diameter:	4	Section:	
Cased Depth:	100	Township:	
Rule Group:	WW Construction	Range:	

Map Key	Direction	Distance (mi)	Distance (ft)	Elevation (ft)	DB
129	SSW	0.78	4,132.80	109.33	WATER WELLS

Station ID:	56664	Issue Date:	10/17/1995
Project No:	3-125-56322-1	Well Contractor Nme:	Tony Thomas
Permit Status:	Issued	Primary County:	Union
Well Use:	Public Supply	Sec Town Rnge IDs:	(32,6S,19E)
Well App Type:	New Construction	DMS Latitude:	295551

Wells and Additional Sources Detail Report

Total Well Depth:	120	DMS Longitude:	822546
Casing Diameter:	4	Section:	
Cased Depth:	92	Township:	
Rule Group:	WW Construction	Range:	

Map Key	Direction	Distance (mi)	Distance (ft)	Elevation (ft)	DB
131	S	0.81	4,298.95	117.25	WATER WELLS

Station ID:	18104	Issue Date:	9/8/1983
Project No:	3-125-17762-1	Well Contractor Nme:	K Clyatt
Permit Status:	Issued	Primary County:	Union
Well Use:	Domestic	Sec Town Rnge IDs:	(32,6S,19E)
Well App Type:	New Construction	DMS Latitude:	295545
Total Well Depth:	0	DMS Longitude:	822527
Casing Diameter:	4	Section:	
Cased Depth:	0	Township:	
Rule Group:	WW Construction	Range:	

Map Key	Direction	Distance (mi)	Distance (ft)	Elevation (ft)	DB
132	WSW	0.77	4,075.36	99.63	WATER WELLS

Station ID:	21395	Issue Date:	3/7/1985
Project No:	3-125-21053-1	Well Contractor Nme:	K Clyatt
Permit Status:	Issued	Primary County:	Union
Well Use:	Domestic	Sec Town Rnge IDs:	(29,6S,19E)
Well App Type:	New Construction	DMS Latitude:	295606
Total Well Depth:	100	DMS Longitude:	822604
Casing Diameter:	4	Section:	
Cased Depth:	81	Township:	
Rule Group:	WW Construction	Range:	

Map Key	Direction	Distance (mi)	Distance (ft)	Elevation (ft)	DB
133	SW	0.79	4,171.16	105.65	WATER WELLS

Station ID:	58467	Issue Date:	4/16/1996
Project No:	3-125-58125-1	Well Contractor Nme:	Tony Thomas
Permit Status:	Issued	Primary County:	Union
Well Use:	Public Supply	Sec Town Rnge IDs:	(32,6S,13E)
Well App Type:	New Construction	DMS Latitude:	295552
Total Well Depth:	130	DMS Longitude:	822549
Casing Diameter:	4	Section:	
Cased Depth:	105	Township:	
Rule Group:	WW Construction	Range:	

Map Key	Direction	Distance (mi)	Distance (ft)	Elevation (ft)	DB
---------	-----------	---------------	---------------	----------------	----

Wells and Additional Sources Detail Report

134 SSW 0.82 4,354.62 111.86 WATER WELLS

Station ID: 41827	Issue Date: 11/5/1991
Project No: 3-125-41485-1	Well Contractor Nme: K Clyatt
Permit Status: Issued	Primary County: Union
Well Use: Domestic	Sec Town Rnge IDs: (32,6S,19E)
Well App Type: New Construction	DMS Latitude: 295545
Total Well Depth: 125	DMS Longitude: 822533
Casing Diameter: 4	Section:
Cased Depth: 96	Township:
Rule Group: WW Construction	Range:

Map Key	Direction	Distance (mi)	Distance (ft)	Elevation (ft)	DB
136	S	0.87	4,597.20	115.71	WATER WELLS

Station ID: 16129	Issue Date: 10/6/1982
Project No: 3-125-15787-1	Well Contractor Nme: Stanley Griffis
Permit Status: Issued	Primary County: Union
Well Use: Domestic	Sec Town Rnge IDs: (33,6S,19E)
Well App Type: New Construction	DMS Latitude: 295542
Total Well Depth: 100	DMS Longitude: 822524
Casing Diameter: 4	Section:
Cased Depth: 80	Township:
Rule Group: WW Construction	Range:

Map Key	Direction	Distance (mi)	Distance (ft)	Elevation (ft)	DB
138	WSW	0.84	4,437.24	103.70	WATER WELLS

Station ID: 103064	Issue Date: 7/19/2006
Project No: 3-125-168049-1	Well Contractor Nme: Jonathan Griffin
Permit Status: Issued	Primary County: Union
Well Use: Domestic	Sec Town Rnge IDs: (29,6S,19E)
Well App Type: New Construction	DMS Latitude: 295608
Total Well Depth: 130	DMS Longitude: 822610
Casing Diameter: 4	Section:
Cased Depth: 100	Township:
Rule Group: WW Construction	Range:

Map Key	Direction	Distance (mi)	Distance (ft)	Elevation (ft)	DB
140	S	0.91	4,809.52	91.67	WATER WELLS

Station ID: 104191	Issue Date: 12/1/2006
Project No: 3-125-169176-1	Well Contractor Nme: Jason Waters
Permit Status: Issued	Primary County: Union

Wells and Additional Sources Detail Report

Well Use:	Domestic	Sec Town Rnge IDs:	(28,6S,19E)
Well App Type:	New Construction	DMS Latitude:	295540
Total Well Depth:	115	DMS Longitude:	822510
Casing Diameter:	4	Section:	
Cased Depth:	97	Township:	
Rule Group:	WW Construction	Range:	

Map Key	Direction	Distance (mi)	Distance (ft)	Elevation (ft)	DB
141	S	0.91	4,821.32	120.69	WATER WELLS

Station ID:	34865	Issue Date:	6/22/1989
Project No:	3-125-34523-1	Well Contractor Nme:	K Clyatt
Permit Status:	Issued	Primary County:	Union
Well Use:	Public Supply	Sec Town Rnge IDs:	(32,6S,19E)
Well App Type:	New Construction	DMS Latitude:	295540
Total Well Depth:	95	DMS Longitude:	822530
Casing Diameter:	4	Section:	
Cased Depth:	86	Township:	
Rule Group:	WW Construction	Range:	

Map Key	Direction	Distance (mi)	Distance (ft)	Elevation (ft)	DB
143	WNW	0.88	4,621.58	129.04	WATER WELLS

Station ID:	45229	Issue Date:	10/9/1992
Project No:	3-125-44887-1	Well Contractor Nme:	Robert McMillan Sr
Permit Status:	Issued	Primary County:	Union
Well Use:	Domestic	Sec Town Rnge IDs:	(20,6S,19E)
Well App Type:	New Construction	DMS Latitude:	295651
Total Well Depth:	130	DMS Longitude:	822613
Casing Diameter:	4	Section:	
Cased Depth:	110	Township:	
Rule Group:	WW Construction	Range:	

Map Key	Direction	Distance (mi)	Distance (ft)	Elevation (ft)	DB
144	WSW	0.90	4,738.09	98.02	WATER WELLS

Station ID:	132560	Issue Date:	10/9/2017
Project No:	3-125-231025-1	Well Contractor Nme:	Danielle Andrews
Permit Status:	Issued	Primary County:	Union
Well Use:	Domestic	Sec Town Rnge IDs:	(29,6S,19E)
Well App Type:	New Construction	DMS Latitude:	295607.2024
Total Well Depth:	140	DMS Longitude:	822613.3584
Casing Diameter:	4	Section:	
Cased Depth:	80	Township:	
Rule Group:	WW Construction	Range:	

Wells and Additional Sources Detail Report

Map Key	Direction	Distance (mi)	Distance (ft)	Elevation (ft)	DB
145	WSW	0.91	4,794.95	97.29	WATER WELLS

Station ID:	100855	Issue Date:	11/15/2005
Project No:	3-125-165840-1	Well Contractor Nme:	Jason Waters
Permit Status:	Issued	Primary County:	Union
Well Use:	Domestic	Sec Town Rnge IDs:	(8,6S,19E)
Well App Type:	New Construction	DMS Latitude:	295609
Total Well Depth:	165	DMS Longitude:	822615
Casing Diameter:	4	Section:	
Cased Depth:	126	Township:	
Rule Group:	WW Construction	Range:	

Map Key	Direction	Distance (mi)	Distance (ft)	Elevation (ft)	DB
146	S	0.98	5,153.92	102.69	WATER WELLS

Station ID:	105	Issue Date:	7/3/2012
Project No:	3-125-200099-1	Well Contractor Nme:	Kenneth Clyatt
Permit Status:	Issued	Primary County:	Union
Well Use:	Domestic	Sec Town Rnge IDs:	(33,6S,19E)
Well App Type:	New Construction	DMS Latitude:	295536.4584
Total Well Depth:	90	DMS Longitude:	822517.7924
Casing Diameter:	4	Section:	
Cased Depth:	73	Township:	
Rule Group:	WW Construction	Range:	

Map Key	Direction	Distance (mi)	Distance (ft)	Elevation (ft)	DB
148	S	0.99	5,211.25	111.98	WATER WELLS

Station ID:	49204	Issue Date:	10/28/1993
Project No:	3-125-48862-1	Well Contractor Nme:	K Clyatt
Permit Status:	Issued	Primary County:	Union
Well Use:	Domestic	Sec Town Rnge IDs:	(33,6S,19E)
Well App Type:	New Construction	DMS Latitude:	295536
Total Well Depth:	105	DMS Longitude:	822528
Casing Diameter:	4	Section:	
Cased Depth:	75	Township:	
Rule Group:	WW Construction	Range:	

Well Surveillance Program Water Wells

Map Key	Direction	Distance (mi)	Distance (ft)	Elevation (ft)	DB
1	-	0.00	0.00	98.90	WATER WELLS

Wells and Additional Sources Detail Report

FLUW ID:	AAJ3604	Property ID:	
Permit No:		Parcel ID:	
WSRP ID:		Project ID:	SUPER
Other ID:		Loc ID:	758792
Req No:	RE37482	GPS ID:	758792
Status:	ACTIVE	Resident Type:	OWNER
Well Type Code:	43	Name:	ROBINSON
Well Type:	Private	First Name:	KIM
Well Depth:	0	Last Name:	ROBINSON
Potable Status:	POTABLE	Phone:	
Action:		Phone Ext:	
Casing Material:	PVC	County:	UNION
Length:	0	Height Abv Ellipsoid:	34.32
Diameter:	2	Longitude:	-82.421664
Sanitary Seal:	Yes	Latitude:	29.941079
Agency:	DOH	Datum:	
Large PWS:	NO	GPS Date:	11/26/2005 0:00:00
PWS Design:		Loc Method Code:	DGPS
PWS Verify:	0	Loc Method:	Differentially Corrected GPS
Insp F Name:	JOSH	Software:	Well_Solo_v2
Insp L Name:	JONES	Streetside:	No
Insp CHD:	ALACHUA		
Well Type De:			
Address:	4316 SW 119TH LOOP		
City:	WORTHINGTON SPRINGS		
Comment:			

Map Key	Direction	Distance (mi)	Distance (ft)	Elevation (ft)	DB
2	SSE	0.03	175.58	93.94	WATER WELLS

FLUW ID:	AAJ3605	Property ID:	
Permit No:		Parcel ID:	
WSRP ID:		Project ID:	SUPER
Other ID:		Loc ID:	758794
Req No:	RE37482	GPS ID:	758794
Status:	ACTIVE	Resident Type:	OWNER
Well Type Code:	43	Name:	
Well Type:	Private	First Name:	WHITE HOUSE
Well Depth:	0	Last Name:	
Potable Status:	POTABLE	Phone:	
Action:		Phone Ext:	
Casing Material:	PVC	County:	UNION
Length:	0	Height Abv Ellipsoid:	42.4
Diameter:	2	Longitude:	-82.421382
Sanitary Seal:	Yes	Latitude:	29.940484
Agency:	DOH	Datum:	

Wells and Additional Sources Detail Report

Large PWS:	NO	GPS Date:	11/26/2005 0:00:00
PWS Design:		Loc Method Code:	DGPS
PWS Verify:	0	Loc Method:	Differentially Corrected GPS
Insp F Name:	JOSH	Software:	Well_Solo_v2
Insp L Name:	JONES	Streetside:	No
Insp CHD:	ALACHUA		
Well Type De:			
Address:	119 SW CT		
City:	WORTHINGTON SPRINGS		
Comment:	Unable to obtain permission		

Map Key	Direction	Distance (mi)	Distance (ft)	Elevation (ft)	DB
3	SSE	0.07	350.38	93.12	WATER WELLS

FLUW ID:	AAJ3606	Property ID:	
Permit No:		Parcel ID:	
WSRP ID:		Project ID:	SUPER
Other ID:		Loc ID:	758796
Req No:	RE37482	GPS ID:	758796
Status:	ACTIVE	Resident Type:	OWNER
Well Type Code:	43	Name:	
Well Type:	Private	First Name:	WHITE TRAILOR
Well Depth:	0	Last Name:	
Potable Status:	POTABLE	Phone:	
Action:		Phone Ext:	
Casing Material:	PVC	County:	UNION
Length:	0	Height Abv Ellipsoid:	33.95
Diameter:	2	Longitude:	-82.421536
Sanitary Seal:	Yes	Latitude:	29.940004
Agency:	DOH	Datum:	
Large PWS:	NO	GPS Date:	11/26/2005 0:00:00
PWS Design:		Loc Method Code:	DGPS
PWS Verify:	0	Loc Method:	Differentially Corrected GPS
Insp F Name:	JOSH	Software:	Well_Solo_v2
Insp L Name:	JONES	Streetside:	No
Insp CHD:	ALACHUA		
Well Type De:			
Address:	119 SW CT		
City:	WORTHINGTON SPRINGS		
Comment:	Unable to obtain permission		

Map Key	Direction	Distance (mi)	Distance (ft)	Elevation (ft)	DB
6	SSW	0.13	684.20	98.40	WATER WELLS

FLUW ID:	AAJ3607	Property ID:	
Permit No:		Parcel ID:	

Wells and Additional Sources Detail Report

WSRP ID:		Project ID:	SUPER
Other ID:		Loc ID:	758798
Req No:	RE37482	GPS ID:	758798
Status:	ACTIVE	Resident Type:	OWNER
Well Type Code:	43	Name:	THOMAS
Well Type:	Private	First Name:	FRANCES
Well Depth:	0	Last Name:	THOMAS
Potable Status:	POTABLE	Phone:	
Action:		Phone Ext:	
Casing Material:	PVC	County:	UNION
Length:	0	Height Abv Ellipsoid:	36.77
Diameter:	2	Longitude:	-82.422793
Sanitary Seal:	Yes	Latitude:	29.939092
Agency:	DOH	Datum:	
Large PWS:	NO	GPS Date:	11/25/2005 0:00:00
PWS Design:		Loc Method Code:	DGPS
PWS Verify:	0	Loc Method:	Differentially Corrected GPS
Insp F Name:	JOSH	Software:	Well_Solo_v2
Insp L Name:	JONES	Streetside:	No
Insp CHD:	ALACHUA		
Well Type De:			
Address:	119 SW CT		
City:	WORTHINGTON SPRINGS		
Comment:			

Map Key	Direction	Distance (mi)	Distance (ft)	Elevation (ft)	DB
8	W	0.12	617.40	114.67	WATER WELLS

FLUW ID:	AAJ3613	Property ID:	
Permit No:		Parcel ID:	
WSRP ID:		Project ID:	SUPER
Other ID:		Loc ID:	758810
Req No:	RE37482	GPS ID:	758810
Status:	ACTIVE	Resident Type:	OWNER
Well Type Code:	43	Name:	RV PARK
Well Type:	Private	First Name:	
Well Depth:	0	Last Name:	
Potable Status:	POTABLE	Phone:	
Action:		Phone Ext:	
Casing Material:	PVC	County:	UNION
Length:	0	Height Abv Ellipsoid:	40.07
Diameter:	2	Longitude:	-82.425689
Sanitary Seal:	Yes	Latitude:	29.941871
Agency:	DOH	Datum:	
Large PWS:	NO	GPS Date:	11/25/2005 0:00:00
PWS Design:		Loc Method Code:	DGPS

Wells and Additional Sources Detail Report

PWS Verify:	0	Loc Method:	Differentially Corrected GPS
Insp F Name:	JOSH	Software:	Well_Solo_v2
Insp L Name:	JONES	Streetside:	No
Insp CHD:	ALACHUA		
Well Type De:			
Address:	11790 HWY 121		
City:	WORTHINGTON SPRINGS		
Comment:	left doorhanger, owner in hospital, relative was not sure where well is located		

Map Key	Direction	Distance (mi)	Distance (ft)	Elevation (ft)	DB
11	SSW	0.17	905.98	105.56	WATER WELLS

FLUW ID:	AAJ3609	Property ID:	
Permit No:		Parcel ID:	
WSRP ID:		Project ID:	SUPER
Other ID:		Loc ID:	758802
Req No:		GPS ID:	758802
Status:	ACTIVE	Resident Type:	OWNER
Well Type Code:	43	Name:	
Well Type:	Private	First Name:	SHIRLEY
Well Depth:	0	Last Name:	SEAY
Potable Status:	POTABLE	Phone:	3864963481
Action:		Phone Ext:	
Casing Material:	PVC	County:	UNION
Length:	0	Height Abv Ellipsoid:	34.47
Diameter:	2	Longitude:	-82.423885
Sanitary Seal:	Yes	Latitude:	29.938502
Agency:	DOH	Datum:	
Large PWS:	NO	GPS Date:	2/17/2011 0:00:00
PWS Design:		Loc Method Code:	DGPS
PWS Verify:	0	Loc Method:	Differentially Corrected GPS
Insp F Name:	Amy	Software:	Well_Solo_v2
Insp L Name:	Grossman	Streetside:	No
Insp CHD:	ALACHUA		
Well Type De:			
Address:	43302 SW 119 LOOP		
City:	WORTHINGTON SPRINGS		
Comment:			

Map Key	Direction	Distance (mi)	Distance (ft)	Elevation (ft)	DB
13	W	0.15	800.39	118.59	WATER WELLS

FLUW ID:	AAJ3612	Property ID:	
Permit No:		Parcel ID:	
WSRP ID:		Project ID:	SUPER
Other ID:		Loc ID:	758808

Wells and Additional Sources Detail Report

Req No:	RE37482	GPS ID:	758808
Status:	ACTIVE	Resident Type:	OWNER
Well Type Code:	43	Name:	
Well Type:	Private	First Name:	STACY
Well Depth:	0	Last Name:	LLOYD
Potable Status:	POTABLE	Phone:	
Action:		Phone Ext:	
Casing Material:	PVC	County:	UNION
Length:	0	Height Abv Ellipsoid:	46.57
Diameter:	2	Longitude:	-82.426158
Sanitary Seal:	Yes	Latitude:	29.941135
Agency:	DOH	Datum:	
Large PWS:	NO	GPS Date:	11/25/2005 0:00:00
PWS Design:		Loc Method Code:	DGPS
PWS Verify:	0	Loc Method:	Differentially Corrected GPS
Insp F Name:	JOSH	Software:	Well_Solo_v2
Insp L Name:	JONES	Streetside:	No
Insp CHD:	ALACHUA		
Well Type De:			
Address:	11819 SW 44 WAY		
City:	WORTHINGTON SPRINGS		
Comment:			

Map Key	Direction	Distance (mi)	Distance (ft)	Elevation (ft)	DB
16	SW	0.18	950.36	109.29	WATER WELLS

FLUW ID:	AAJ3611	Property ID:	
Permit No:		Parcel ID:	
WSRP ID:		Project ID:	SUPER
Other ID:		Loc ID:	758806
Req No:	RE37482	GPS ID:	758806
Status:	ACTIVE	Resident Type:	OWNER
Well Type Code:	43	Name:	
Well Type:	Private	First Name:	VERNON SWEAT
Well Depth:	0	Last Name:	
Potable Status:	POTABLE	Phone:	
Action:		Phone Ext:	
Casing Material:	PVC	County:	UNION
Length:	0	Height Abv Ellipsoid:	39.92
Diameter:	2	Longitude:	-82.4258
Sanitary Seal:	Yes	Latitude:	29.939239
Agency:	DOH	Datum:	
Large PWS:	NO	GPS Date:	11/25/2005 0:00:00
PWS Design:		Loc Method Code:	DGPS
PWS Verify:	0	Loc Method:	Differentially Corrected GPS
Insp F Name:	JOSH	Software:	Well_Solo_v2

Wells and Additional Sources Detail Report

Insp L Name: JONES Streetside: No
 Insp CHD: ALACHUA
 Well Type De:
 Address: SW 11839 42 ST
 City: WORTHINGTON SPRINGS
 Comment:

Map Key	Direction	Distance (mi)	Distance (ft)	Elevation (ft)	DB
18	SW	0.20	1,070.53	110.74	WATER WELLS

FLUW ID: AAJ3610	Property ID:
Permit No:	Parcel ID:
WSRP ID:	Project ID: SUPER
Other ID:	Loc ID: 758804
Req No: RE37482	GPS ID: 758804
Status: ACTIVE	Resident Type: OWNER
Well Type Code: 43	Name:
Well Type: Private	First Name: METAL STORAGE BUILD
Well Depth: 0	Last Name:
Potable Status: POTABLE	Phone:
Action:	Phone Ext:
Casing Material: PVC	County: UNION
Length: 0	Height Abv Ellipsoid: 40.6
Diameter: 2	Longitude: -82.424815
Sanitary Seal: Yes	Latitude: 29.938244
Agency: DOH	Datum:
Large PWS: NO	GPS Date: 11/25/2005 0:00:00
PWS Design:	Loc Method Code: DGPS
PWS Verify: 0	Loc Method: Differentially Corrected GPS
Insp F Name: JOSH	Software: Well_Solo_v2
Insp L Name: JONES	Streetside: No
Insp CHD: ALACHUA	
Well Type De:	
Address: HWY 121 ST	
City: WORTHINGTON SPRINGS	
Comment: building appeared vacant	

Map Key	Direction	Distance (mi)	Distance (ft)	Elevation (ft)	DB
20	SSW	0.22	1,138.75	108.43	WATER WELLS

FLUW ID: AAD7446	Property ID:
Permit No:	Parcel ID:
WSRP ID:	Project ID: SUPER
Other ID:	Loc ID: 297730
Req No:	GPS ID: 297730
Status: ABANDONED	Resident Type:

Wells and Additional Sources Detail Report

Well Type Code:	42	Name:	SURPLUS AUTO
Well Type:	Limited Use PWS	First Name:	
Well Depth:		Last Name:	
Potable Status:	NON-POTABLE	Phone:	
Action:		Phone Ext:	
Casing Material:	PVC	County:	UNION
Length:		Height Abv Ellipsoid:	8.06
Diameter:	2	Longitude:	-82.42425
Sanitary Seal:	Yes	Latitude:	29.937904
Agency:		Datum:	WS1984
Large PWS:	NO	GPS Date:	9/30/1999 6:46:00
PWS Design:		Loc Method Code:	DGPS
PWS Verify:	0	Loc Method:	Differentially Corrected GPS
Insp F Name:		Software:	
Insp L Name:		Streetside:	
Insp CHD:			
Well Type De:			
Address:	SR 121 N		
City:	LAKE BUTLER		
Comment:	SAMPLED 2/1/06-GOT PERMISSION		

Map Key	Direction	Distance (mi)	Distance (ft)	Elevation (ft)	DB
21	S	0.25	1,330.88	91.60	WATER WELLS

FLUW ID:	AAJ3608	Property ID:	
Permit No:		Parcel ID:	
WSRP ID:		Project ID:	SUPER
Other ID:		Loc ID:	758800
Req No:	RE37482	GPS ID:	758800
Status:	ACTIVE	Resident Type:	OWNER
Well Type Code:	43	Name:	SEAY
Well Type:	Private	First Name:	LORETTA
Well Depth:	0	Last Name:	SEAY
Potable Status:	POTABLE	Phone:	
Action:		Phone Ext:	
Casing Material:	PVC	County:	UNION
Length:	0	Height Abv Ellipsoid:	33
Diameter:	2	Longitude:	-82.422053
Sanitary Seal:	Yes	Latitude:	29.93731
Agency:	DOH	Datum:	
Large PWS:	NO	GPS Date:	11/25/2005 0:00:00
PWS Design:		Loc Method Code:	DGPS
PWS Verify:	0	Loc Method:	Differentially Corrected GPS
Insp F Name:	JOSH	Software:	Well_Solo_v2
Insp L Name:	JONES	Streetside:	No
Insp CHD:	ALACHUA		

Wells and Additional Sources Detail Report

Well Type De:
 Address: 119 SW CT
 City: WORTHINGTON SPRINGS
 Comment: gated driveway, saw well but did not see dwelling.

Map Key	Direction	Distance (mi)	Distance (ft)	Elevation (ft)	DB
25	NW	0.20	1,079.90	118.78	WATER WELLS

FLUW ID:	AAD7891	Property ID:	
Permit No:		Parcel ID:	
WSRP ID:		Project ID:	SUPER
Other ID:		Loc ID:	298130
Req No:		GPS ID:	298130
Status:	ACTIVE	Resident Type:	
Well Type Code:	42	Name:	JOHNS MPH WELL #1
Well Type:	Limited Use PWS	First Name:	
Well Depth:		Last Name:	
Potable Status:	POTABLE	Phone:	
Action:		Phone Ext:	
Casing Material:	Other	County:	UNION
Length:		Height Abv Ellipsoid:	29.89
Diameter:	4	Longitude:	-82.425433
Sanitary Seal:	Yes	Latitude:	29.944649
Agency:		Datum:	WS1984
Large PWS:	NO	GPS Date:	1/7/2003 0:00:00
PWS Design:		Loc Method Code:	DGPS
PWS Verify:	0	Loc Method:	Differentially Corrected GPS
Insp F Name:		Software:	
Insp L Name:		Streetside:	
Insp CHD:			
Well Type De:			
Address:	SW 118 CIRCLE		
City:	LAKE BUTLER		
Comment:			

Map Key	Direction	Distance (mi)	Distance (ft)	Elevation (ft)	DB
26	WNW	0.19	1,010.02	120.11	WATER WELLS

FLUW ID:	AAO7285	Property ID:	
Permit No:		Parcel ID:	
WSRP ID:		Project ID:	SUPER
Other ID:		Loc ID:	1040143
Req No:	61949	GPS ID:	1040143
Status:	ACTIVE	Resident Type:	OWNER
Well Type Code:	43	Name:	
Well Type:	Private	First Name:	

Wells and Additional Sources Detail Report

Well Depth:	0	Last Name:	
Potable Status:	POTABLE	Phone:	
Action:		Phone Ext:	
Casing Material:	PVC	County:	UNION
Length:	0	Height Abv Ellipsoid:	45.06
Diameter:	2	Longitude:	-82.426618
Sanitary Seal:	Yes	Latitude:	29.943284
Agency:	DOH	Datum:	
Large PWS:		GPS Date:	7/23/2014 0:00:00
PWS Design:		Loc Method Code:	DGPS
PWS Verify:		Loc Method:	Differentially Corrected GPS
Insp F Name:	Beth	Software:	Well_Solo_v2
Insp L Name:	Robertson	Streetside:	Yes
Insp CHD:	ALACHUA		
Well Type De:			
Address:	11825 SW 45th TER		
City:	Worthington Springs		
Comment:	12/26/18 Unable to obtain permission		

Map Key	Direction	Distance (mi)	Distance (ft)	Elevation (ft)	DB
28	SSW	0.24	1,276.50	108.89	WATER WELLS

FLUW ID:	AAD7444	Property ID:	
Permit No:		Parcel ID:	
WSRP ID:		Project ID:	SUPER
Other ID:		Loc ID:	297726
Req No:		GPS ID:	297726
Status:	ACTIVE	Resident Type:	
Well Type Code:	42	Name:	GENESIS CHRISTIAN ACADEMY
Well Type:	Limited Use PWS	First Name:	
Well Depth:		Last Name:	
Potable Status:	POTABLE	Phone:	
Action:		Phone Ext:	
Casing Material:	PVC	County:	UNION
Length:		Height Abv Ellipsoid:	9.41
Diameter:	2	Longitude:	-82.424182
Sanitary Seal:	Yes	Latitude:	29.937509
Agency:		Datum:	WS1984
Large PWS:	NO	GPS Date:	9/30/1999 6:43:00
PWS Design:		Loc Method Code:	DGPS
PWS Verify:	0	Loc Method:	Differentially Corrected GPS
Insp F Name:		Software:	
Insp L Name:		Streetside:	
Insp CHD:			
Well Type De:			
Address:	PO BOX 360		

Wells and Additional Sources Detail Report

City: WORTHINGTON SPRINGS
 Comment:

Map Key	Direction	Distance (mi)	Distance (ft)	Elevation (ft)	DB
30	SSW	0.25	1,326.81	106.94	WATER WELLS

FLUW ID: AAD7447	Property ID:
Permit No:	Parcel ID:
WSRP ID: 630005101	Project ID: SUPER
Other ID:	Loc ID: 297732
Req No:	GPS ID: 297732
Status: ACTIVE	Resident Type:
Well Type Code: 42	Name: BLACKWILDER BAPTIST CHURCH
Well Type: Limited Use PWS	First Name:
Well Depth:	Last Name:
Potable Status: POTABLE	Phone:
Action: UNFILTERED	Phone Ext:
Casing Material: PVC	County: UNION
Length:	Height Abv Ellipsoid: 6.16
Diameter: 2	Longitude: -82.423906
Sanitary Seal: Yes	Latitude: 29.937341
Agency:	Datum: WS1984
Large PWS: NO	GPS Date: 9/30/1999 6:38:00
PWS Design:	Loc Method Code: DGPS
PWS Verify: 0	Loc Method: Differentially Corrected GPS
Insp F Name:	Software:
Insp L Name:	Streetside:
Insp CHD:	
Well Type De:	
Address: 4222 SW SR 121 N	
City: LAKE BUTLER	
Comment: now active again	

Map Key	Direction	Distance (mi)	Distance (ft)	Elevation (ft)	DB
33	NNW	0.25	1,326.71	121.75	WATER WELLS

FLUW ID: AAD7892	Property ID:
Permit No:	Parcel ID:
WSRP ID:	Project ID: SUPER
Other ID:	Loc ID: 298132
Req No:	GPS ID: 298132
Status: RETAGGED	Resident Type:
Well Type Code: 43	Name: WORTHINGTON SPRINGS TRAILER PA
Well Type: Private	First Name:
Well Depth:	Last Name:

Wells and Additional Sources Detail Report

Potable Status:	POTABLE	Phone:	
Action:		Phone Ext:	
Casing Material:	Galvanized	County:	UNION
Length:		Height Abv Ellipsoid:	48.73
Diameter:	2	Longitude:	-82.424951
Sanitary Seal:	Yes	Latitude:	29.945561
Agency:		Datum:	WS1984
Large PWS:	NO	GPS Date:	8/21/2000 1:12:44
PWS Design:		Loc Method Code:	DGPS
PWS Verify:	0	Loc Method:	Differentially Corrected GPS
Insp F Name:		Software:	
Insp L Name:		Streetside:	
Insp CHD:			
Well Type De:			
Address:	SR 121 PO BOX 726		
City:	WORTHINGTON SPRINGS		
Comment:	RETAGGED AS AAD7891		

Map Key	Direction	Distance (mi)	Distance (ft)	Elevation (ft)	DB
34	WNW	0.22	1,170.29	122.47	WATER WELLS

FLUW ID:	AAO7286	Property ID:	
Permit No:		Parcel ID:	
WSRP ID:		Project ID:	SUPER
Other ID:		Loc ID:	1040144
Req No:	61949	GPS ID:	1040144
Status:	ACTIVE	Resident Type:	OWNER
Well Type Code:	43	Name:	
Well Type:	Private	First Name:	
Well Depth:	0	Last Name:	
Potable Status:	POTABLE	Phone:	
Action:		Phone Ext:	
Casing Material:	PVC	County:	UNION
Length:	0	Height Abv Ellipsoid:	34.28
Diameter:	2	Longitude:	-82.427158
Sanitary Seal:	Yes	Latitude:	29.943314
Agency:	DOH	Datum:	
Large PWS:		GPS Date:	7/23/2014 0:00:00
PWS Design:		Loc Method Code:	DGPS
PWS Verify:		Loc Method:	Differentially Corrected GPS
Insp F Name:	Beth	Software:	Well_Solo_v2
Insp L Name:	Robertson	Streetside:	Yes
Insp CHD:	ALACHUA		
Well Type De:			
Address:	11812 SW 45th TER		
City:	Worthington Springs		

Wells and Additional Sources Detail Report

Comment: 01/29/19 Unable to obtain permission

Map Key	Direction	Distance (mi)	Distance (ft)	Elevation (ft)	DB
37	NW	0.25	1,344.66	122.22	WATER WELLS

FLUW ID:	AAD7890	Property ID:	
Permit No:		Parcel ID:	
WSRP ID:		Project ID:	SUPER
Other ID:		Loc ID:	298128
Req No:		GPS ID:	298128
Status:	ACTIVE	Resident Type:	
Well Type Code:	42	Name:	KOUNTRY BOYS
Well Type:	Limited Use PWS	First Name:	
Well Depth:		Last Name:	
Potable Status:	POTABLE	Phone:	
Action:		Phone Ext:	
Casing Material:	PVC	County:	UNION
Length:		Height Abv Ellipsoid:	45.28
Diameter:	2	Longitude:	-82.425356
Sanitary Seal:	Yes	Latitude:	29.945489
Agency:		Datum:	WS1984
Large PWS:	NO	GPS Date:	8/21/2000 0:57:32
PWS Design:		Loc Method Code:	DGPS
PWS Verify:	0	Loc Method:	Differentially Corrected GPS
Insp F Name:		Software:	
Insp L Name:		Streetside:	
Insp CHD:			
Well Type De:			
Address:	4761 SR 121		
City:	LAKE BUTLER		
Comment:	12/26/18 Unable to obtain permission		

Map Key	Direction	Distance (mi)	Distance (ft)	Elevation (ft)	DB
42	WNW	0.25	1,309.86	122.84	WATER WELLS

FLUW ID:	AAJ3697	Property ID:	
Permit No:		Parcel ID:	
WSRP ID:		Project ID:	SUPER
Other ID:		Loc ID:	163530
Req No:		GPS ID:	163530
Status:	ACTIVE	Resident Type:	
Well Type Code:	43	Name:	BRAND
Well Type:	Private	First Name:	PAATRICK
Well Depth:		Last Name:	BRAND
Potable Status:	POTABLE	Phone:	
Action:		Phone Ext:	

Wells and Additional Sources Detail Report

Casing Material:	Black Steel	County:	UNION
Length:		Height Abv Ellipsoid:	35.37
Diameter:	4	Longitude:	-82.427548
Sanitary Seal:	YES	Latitude:	29.943496
Agency:		Datum:	WS1984
Large PWS:	NO	GPS Date:	11/30/2004 0:00:00
PWS Design:		Loc Method Code:	DGPS
PWS Verify:	0	Loc Method:	Differentially Corrected GPS
Insp F Name:	PAUL	Software:	
Insp L Name:	WASHINGTON	Streetside:	
Insp CHD:	ALACHUA		
Well Type De:			
Address:	CR 121		
City:	WORTHINGTON SPRINGS		
Comment:	01/29/19 Unable to obtain permission		

Map Key	Direction	Distance (mi)	Distance (ft)	Elevation (ft)	DB
43	NNW	0.28	1,490.63	124.01	WATER WELLS

FLUW ID:	AAC0539	Property ID:	
Permit No:	2634219	Parcel ID:	
WSRP ID:		Project ID:	SUPER
Other ID:		Loc ID:	284012
Req No:		GPS ID:	284012
Status:	RETAGGED	Resident Type:	
Well Type Code:	41	Name:	UNION 76/BROWNS
Well Type:	Non-Community PWS	First Name:	
Well Depth:		Last Name:	
Potable Status:	POTABLE	Phone:	
Action:		Phone Ext:	
Casing Material:	PVC	County:	UNION
Length:		Height Abv Ellipsoid:	45.58
Diameter:	2	Longitude:	-82.425463
Sanitary Seal:	Yes	Latitude:	29.945884
Agency:		Datum:	WS1984
Large PWS:	NO	GPS Date:	8/21/2000 0:51:29
PWS Design:	7200	Loc Method Code:	DGPS
PWS Verify:	0	Loc Method:	Differentially Corrected GPS
Insp F Name:		Software:	
Insp L Name:		Streetside:	
Insp CHD:			
Well Type De:			
Address:	SR 121 AND CR 18		
City:	WORTHINGTON SPRINGS		
Comment:	RETAGGED AS AAD7889		

Map Key	Direction	Distance (mi)	Distance (ft)	Elevation (ft)	DB
---------	-----------	---------------	---------------	----------------	----

Wells and Additional Sources Detail Report

44 NW 0.27 1,414.08 119.91 WATER WELLS

FLUW ID:	AAJ3614	Property ID:	
Permit No:		Parcel ID:	
WSRP ID:		Project ID:	SUPER
Other ID:		Loc ID:	758812
Req No:	RE 37482	GPS ID:	758812
Status:	ACTIVE	Resident Type:	OWNER
Well Type Code:	42	Name:	JOHN'S MOBILE HOME PARK
Well Type:	Limited Use PWS	First Name:	
Well Depth:	0	Last Name:	
Potable Status:	POTABLE	Phone:	
Action:		Phone Ext:	
Casing Material:	PVC	County:	UNION
Length:	0	Height Abv Ellipsoid:	42.8
Diameter:	2	Longitude:	-82.426833
Sanitary Seal:	Yes	Latitude:	29.94488
Agency:	DOH	Datum:	
Large PWS:	NO	GPS Date:	11/20/2005 0:00:00
PWS Design:		Loc Method Code:	DGPS
PWS Verify:	0	Loc Method:	Differentially Corrected GPS
Insp F Name:	JOSH	Software:	Well_Solo_v2
Insp L Name:	JONES	Streetside:	No
Insp CHD:	ALACHUA		
Well Type De:			
Address:	SW 118TH CIR		
City:	WORTHINGTON SPRINGS		
Comment:	two wells on parcel		

Map Key	Direction	Distance (mi)	Distance (ft)	Elevation (ft)	DB
46	NW	0.29	1,526.72	123.20	WATER WELLS

FLUW ID:	AAD7889	Property ID:	
Permit No:	2634219	Parcel ID:	
WSRP ID:		Project ID:	SUPER
Other ID:		Loc ID:	163532
Req No:		GPS ID:	163532
Status:	ACTIVE	Resident Type:	
Well Type Code:	41	Name:	S&S #36
Well Type:	Non-Community PWS	First Name:	
Well Depth:		Last Name:	
Potable Status:	POTABLE	Phone:	
Action:		Phone Ext:	
Casing Material:	Black Steel	County:	UNION
Length:		Height Abv Ellipsoid:	34.48

Wells and Additional Sources Detail Report

Diameter:	4	Longitude:	-82.425593
Sanitary Seal:	YES	Latitude:	29.945944
Agency:		Datum:	WS1984
Large PWS:	NO	GPS Date:	11/30/2004 0:00:00
PWS Design:	7200	Loc Method Code:	DGPS
PWS Verify:	0	Loc Method:	Differentially Corrected GPS
Insp F Name:	PAUL	Software:	
Insp L Name:	WASHINGTON	Streetside:	
Insp CHD:	ALACHUA		
Well Type De:			
Address:	4793 SW SR 121		
City:	LAKE BUTLER		
Comment:			

Map Key	Direction	Distance (mi)	Distance (ft)	Elevation (ft)	DB
47	NW	0.28	1,477.18	120.61	WATER WELLS

FLUW ID:	AAJ3696	Property ID:	
Permit No:		Parcel ID:	
WSRP ID:		Project ID:	SUPER
Other ID:		Loc ID:	163528
Req No:		GPS ID:	163528
Status:	INACTIVE	Resident Type:	
Well Type Code:	43	Name:	JOHNS
Well Type:	Private	First Name:	
Well Depth:		Last Name:	JOHNS
Potable Status:	POTABLE	Phone:	
Action:		Phone Ext:	
Casing Material:	Black Steel	County:	UNION
Length:		Height Abv Ellipsoid:	31.66
Diameter:	4	Longitude:	-82.426886
Sanitary Seal:	YES	Latitude:	29.945074
Agency:		Datum:	WS1984
Large PWS:	NO	GPS Date:	11/30/2004 0:00:00
PWS Design:		Loc Method Code:	DGPS
PWS Verify:	0	Loc Method:	Differentially Corrected GPS
Insp F Name:	PAUL	Software:	
Insp L Name:	WASHINGTON	Streetside:	
Insp CHD:	ALACHUA		
Well Type De:			
Address:	CR 18		
City:	WORTHINGTON SPRINGS		
Comment:	12/26/18 Unable to obtain permission		

Map Key	Direction	Distance (mi)	Distance (ft)	Elevation (ft)	DB
48	SSW	0.33	1,752.67	102.22	WATER WELLS

Wells and Additional Sources Detail Report

FLUW ID:	AAG7740	Property ID:	
Permit No:		Parcel ID:	
WSRP ID:		Project ID:	SUPER
Other ID:		Loc ID:	328658
Req No:		GPS ID:	328658
Status:	ACTIVE	Resident Type:	
Well Type Code:	42	Name:	MID-FLA HAULING
Well Type:	Limited Use PWS	First Name:	
Well Depth:		Last Name:	
Potable Status:	POTABLE	Phone:	
Action:		Phone Ext:	
Casing Material:	Black Steel	County:	UNION
Length:		Height Abv Ellipsoid:	38.45
Diameter:	4	Longitude:	-82.423653
Sanitary Seal:	Yes	Latitude:	29.936158
Agency:		Datum:	WS1984
Large PWS:	NO	GPS Date:	12/31/2003 0:00:00
PWS Design:		Loc Method Code:	DGPS
PWS Verify:	0	Loc Method:	Differentially Corrected GPS
Insp F Name:		Software:	
Insp L Name:		Streetside:	
Insp CHD:			
Well Type De:			
Address:	4154 SW SR 121		
City:	WORTHINGTON SPRINGS		
Comment:	did not sample, had enough samples in that direction		

Map Key	Direction	Distance (mi)	Distance (ft)	Elevation (ft)	DB
49	NNW	0.32	1,674.53	124.94	WATER WELLS

FLUW ID:	AAG7631	Property ID:	
Permit No:		Parcel ID:	
WSRP ID:		Project ID:	SUPER
Other ID:		Loc ID:	322400
Req No:		GPS ID:	322400
Status:	ACTIVE	Resident Type:	
Well Type Code:	43	Name:	AUTHUR DAVIS
Well Type:	Private	First Name:	
Well Depth:		Last Name:	
Potable Status:	POTABLE	Phone:	
Action:		Phone Ext:	
Casing Material:	Other	County:	UNION
Length:		Height Abv Ellipsoid:	39
Diameter:	4	Longitude:	-82.424457
Sanitary Seal:	Yes	Latitude:	29.946629

Wells and Additional Sources Detail Report

Agency:		Datum:	WS1984
Large PWS:	NO	GPS Date:	1/7/2003 0:00:00
PWS Design:		Loc Method Code:	DGPS
PWS Verify:	0	Loc Method:	Differentially Corrected GPS
Insp F Name:		Software:	
Insp L Name:		Streetside:	
Insp CHD:			
Well Type De:			
Address:	4842 SW SR 121		
City:	LAKE BUTLER		
Comment:	COULD NOT OBTAIN PERMISSION TO SAMPLE.(CHD 5/21/2013)		

Map Key	Direction	Distance (mi)	Distance (ft)	Elevation (ft)	DB
51	NW	0.31	1,620.28	123.75	WATER WELLS

FLUW ID:	AAG7633	Property ID:	
Permit No:		Parcel ID:	
WSRP ID:		Project ID:	SUPER
Other ID:		Loc ID:	322402
Req No:		GPS ID:	322402
Status:	ACTIVE	Resident Type:	
Well Type Code:	43	Name:	WINFREE
Well Type:	Private	First Name:	
Well Depth:		Last Name:	
Potable Status:	POTABLE	Phone:	
Action:		Phone Ext:	
Casing Material:	Other	County:	UNION
Length:		Height Abv Ellipsoid:	41.38
Diameter:	4	Longitude:	-82.426496
Sanitary Seal:	Yes	Latitude:	29.945826
Agency:		Datum:	WS1984
Large PWS:	NO	GPS Date:	12/30/2002 0:00:00
PWS Design:		Loc Method Code:	DGPS
PWS Verify:	0	Loc Method:	Differentially Corrected GPS
Insp F Name:		Software:	
Insp L Name:		Streetside:	
Insp CHD:			
Well Type De:			
Address:	11776 W CR 18		
City:	LAKE BUTLER		
Comment:	COULD NOT OBTAIN PERMISSION TO SAMPLE. (CHD 7/31/2014)		

Map Key	Direction	Distance (mi)	Distance (ft)	Elevation (ft)	DB
53	N	0.38	2,008.55	127.25	WATER WELLS

FLUW ID:	AAR4090	Property ID:	
----------	---------	--------------	--

Wells and Additional Sources Detail Report

Permit No:	Parcel ID:	
WSRP ID:	Project ID:	SUPER
Other ID:	Loc ID:	1151404
Req No:	GPS ID:	1151404
Status: ACTIVE	Resident Type:	OWNER
Well Type Code: 43	Name:	
Well Type: Private	First Name:	james
Well Depth: 0	Last Name:	fasset
Potable Status: POTABLE	Phone:	
Action:	Phone Ext:	
Casing Material: PVC	County:	UNION
Length: 0	Height Abv Ellipsoid:	37.84
Diameter: 4	Longitude:	-82.422022
Sanitary Seal: Yes	Latitude:	29.947578
Agency: DOH	Datum:	
Large PWS:	GPS Date:	1/18/2019 0:00:00
PWS Design:	Loc Method Code:	DGPS
PWS Verify:	Loc Method:	Differentially Corrected GPS
Insp F Name: Beth	Software:	Well_Solo_v2
Insp L Name: Robertson	Streetside:	No
Insp CHD: ALACHUA		
Well Type De:		
Address: 12205 SW 48th TER		
City: LAKE BUTLER		
Comment:		

Map Key	Direction	Distance (mi)	Distance (ft)	Elevation (ft)	DB
55	NNW	0.35	1,838.38	125.51	WATER WELLS

FLUW ID: AAG7636	Property ID:	
Permit No:	Parcel ID:	
WSRP ID:	Project ID:	SUPER
Other ID:	Loc ID:	322408
Req No:	GPS ID:	322408
Status: ACTIVE	Resident Type:	
Well Type Code: 42	Name:	JOHN HALE / HANDY WAY SITE
Well Type: Limited Use PWS	First Name:	
Well Depth:	Last Name:	
Potable Status: POTABLE	Phone:	
Action:	Phone Ext:	
Casing Material: Black Steel	County:	UNION
Length:	Height Abv Ellipsoid:	37.85
Diameter: 4	Longitude:	-82.425554
Sanitary Seal: Yes	Latitude:	29.946871
Agency:	Datum:	WS1984
Large PWS: NO	GPS Date:	12/30/2002 0:00:00

Wells and Additional Sources Detail Report

PWS Design:		Loc Method Code:	DGPS
PWS Verify:	0	Loc Method:	Differentially Corrected GPS
Insp F Name:		Software:	
Insp L Name:		Streetside:	
Insp CHD:			
Well Type De:			
Address:	8901 S HWY 121		
City:	LAKE BUTLER		
Comment:			

Map Key	Direction	Distance (mi)	Distance (ft)	Elevation (ft)	DB
59	NW	0.37	1,948.58	123.09	WATER WELLS

FLUW ID:	AAG7635	Property ID:	
Permit No:		Parcel ID:	
WSRP ID:		Project ID:	SUPER
Other ID:		Loc ID:	322406
Req No:		GPS ID:	322406
Status:	ACTIVE	Resident Type:	
Well Type Code:	43	Name:	SAMS
Well Type:	Private	First Name:	
Well Depth:		Last Name:	
Potable Status:	POTABLE	Phone:	
Action:		Phone Ext:	
Casing Material:	Other	County:	UNION
Length:		Height Abv Ellipsoid:	41.02
Diameter:	4	Longitude:	-82.426554
Sanitary Seal:	Yes	Latitude:	29.946836
Agency:		Datum:	WS1984
Large PWS:	NO	GPS Date:	12/30/2002 0:00:00
PWS Design:		Loc Method Code:	DGPS
PWS Verify:	0	Loc Method:	Differentially Corrected GPS
Insp F Name:		Software:	
Insp L Name:		Streetside:	
Insp CHD:			
Well Type De:			
Address:	RT 2 BOX 707		
City:	LAKE BUTLER		
Comment:			

Map Key	Direction	Distance (mi)	Distance (ft)	Elevation (ft)	DB
60	WNW	0.35	1,849.67	124.00	WATER WELLS

FLUW ID:	AAN0092	Property ID:	
Permit No:		Parcel ID:	
WSRP ID:		Project ID:	SUPER

Wells and Additional Sources Detail Report

Other ID:		Loc ID:	992848
Req No:		GPS ID:	992848
Status:	ACTIVE	Resident Type:	OWNER
Well Type Code:	43	Name:	
Well Type:	Private	First Name:	MARTHA
Well Depth:	0	Last Name:	STEIN
Potable Status:	POTABLE	Phone:	3522594915
Action:		Phone Ext:	
Casing Material:	PVC	County:	UNION
Length:	0	Height Abv Ellipsoid:	41.83
Diameter:	4	Longitude:	-82.428508
Sanitary Seal:	Yes	Latitude:	29.945018
Agency:	DOH	Datum:	
Large PWS:		GPS Date:	11/24/2009 0:00:00
PWS Design:		Loc Method Code:	DGPS
PWS Verify:		Loc Method:	Differentially Corrected GPS
Insp F Name:	AMY	Software:	Well_Solo_v2
Insp L Name:	GROSSMAN	Streetside:	No
Insp CHD:	ALACHUA		
Well Type De:			
Address:	11668 W CR 18		
City:	LAKE BULTER		
Comment:	12/26/19 Unable to obtain permission		

Map Key	Direction	Distance (mi)	Distance (ft)	Elevation (ft)	DB
62	S	0.42	2,202.48	98.98	WATER WELLS

FLUW ID:	AAD7449	Property ID:	
Permit No:		Parcel ID:	
WSRP ID:		Project ID:	SUPER
Other ID:		Loc ID:	297736
Req No:		GPS ID:	297736
Status:	ACTIVE	Resident Type:	
Well Type Code:	43	Name:	GYUNNS
Well Type:	Private	First Name:	
Well Depth:		Last Name:	
Potable Status:	POTABLE	Phone:	
Action:		Phone Ext:	
Casing Material:	Black Steel	County:	UNION
Length:		Height Abv Ellipsoid:	15.7
Diameter:	4	Longitude:	-82.423307
Sanitary Seal:	Yes	Latitude:	29.934919
Agency:		Datum:	WS1984
Large PWS:	NO	GPS Date:	12/30/2003 0:00:00
PWS Design:		Loc Method Code:	DGPS
PWS Verify:	0	Loc Method:	Differentially Corrected GPS

Wells and Additional Sources Detail Report

Insp F Name: Software:
 Insp L Name: Streetside:
 Insp CHD:
 Well Type De:
 Address: 4028 SW SR 121
 City: WORTHINGTON SPRINGS
 Comment:

Map Key	Direction	Distance (mi)	Distance (ft)	Elevation (ft)	DB
63	NW	0.37	1,965.77	120.88	WATER WELLS

FLUW ID: AAD7893	Property ID:
Permit No:	Parcel ID:
WSRP ID:	Project ID: SUPER
Other ID:	Loc ID: 298134
Req No: 61949	GPS ID: 298134
Status: ACTIVE	Resident Type: OWNER
Well Type Code: 43	Name:
Well Type: Private	First Name:
Well Depth: 0	Last Name:
Potable Status: POTABLE	Phone:
Action:	Phone Ext:
Casing Material: PVC	County: UNION
Length: 0	Height Abv Ellipsoid: 36.21
Diameter: 2	Longitude: -82.427568
Sanitary Seal: Yes	Latitude: 29.946329
Agency: DOH	Datum: WS1984
Large PWS: NO	GPS Date: 7/23/2014 0:00:00
PWS Design:	Loc Method Code: DGPS
PWS Verify: 0	Loc Method: Differentially Corrected GPS
Insp F Name: Beth	Software: Well_Solo_v2
Insp L Name: Robertson	Streetside: Yes
Insp CHD: ALACHUA	
Well Type De:	
Address: 4860 SW 117th LN	
City: Lake Bulter	
Comment: COULD NOT OBTAIN PERMISSION TO SAMPLE. (CHD 7/31/2014)	

Map Key	Direction	Distance (mi)	Distance (ft)	Elevation (ft)	DB
65	SSW	0.43	2,288.44	106.02	WATER WELLS

FLUW ID: AAF1891	Property ID:
Permit No:	Parcel ID:
WSRP ID:	Project ID: SUPER
Other ID:	Loc ID: 310700
Req No:	GPS ID: 310700

Wells and Additional Sources Detail Report

Status:	ACTIVE	Resident Type:	
Well Type Code:	42	Name:	WILLIAMS TOWN AND COUNTRY
Well Type:	Limited Use PWS	First Name:	
Well Depth:		Last Name:	
Potable Status:	POTABLE	Phone:	
Action:		Phone Ext:	
Casing Material:	Black Steel	County:	UNION
Length:		Height Abv Ellipsoid:	43.32
Diameter:	4	Longitude:	-82.424478
Sanitary Seal:	Yes	Latitude:	29.934735
Agency:		Datum:	WS1984
Large PWS:	NO	GPS Date:	12/30/2003 0:00:00
PWS Design:		Loc Method Code:	DGPS
PWS Verify:	0	Loc Method:	Differentially Corrected GPS
Insp F Name:		Software:	
Insp L Name:		Streetside:	
Insp CHD:			
Well Type De:			
Address:	4031 SW SR 121		
City:	WORTHINGTON SPRINGS		
Comment:			

Map Key	Direction	Distance (mi)	Distance (ft)	Elevation (ft)	DB
66	NNW	0.43	2,296.48	128.09	WATER WELLS

FLUW ID:	AAE6057	Property ID:	
Permit No:		Parcel ID:	
WSRP ID:		Project ID:	SUPER
Other ID:		Loc ID:	943006
Req No:	43359	GPS ID:	943006
Status:	ACTIVE	Resident Type:	OWNER
Well Type Code:	43	Name:	
Well Type:	Private	First Name:	MITCHEL
Well Depth:	0	Last Name:	CHASTAIN
Potable Status:	POTABLE	Phone:	
Action:		Phone Ext:	
Casing Material:	PVC	County:	UNION
Length:	0	Height Abv Ellipsoid:	47.55
Diameter:	2	Longitude:	-82.424106
Sanitary Seal:	Yes	Latitude:	29.948373
Agency:	DOH	Datum:	
Large PWS:	NO	GPS Date:	9/10/2007 0:00:00
PWS Design:		Loc Method Code:	DGPS
PWS Verify:	0	Loc Method:	Differentially Corrected GPS
Insp F Name:	RICH	Software:	Well_Solo_v2
Insp L Name:	CARDELLINO	Streetside:	No

Wells and Additional Sources Detail Report

Insp CHD: ALACHUA
 Well Type De:
 Address: 4998 SW SR 121
 City: LAKE BULTER
 Comment: 12/26/18 Unable to obtain permission

Map Key	Direction	Distance (mi)	Distance (ft)	Elevation (ft)	DB
67	NW	0.39	2,074.14	122.35	WATER WELLS

FLUW ID: AAG7634	Property ID:
Permit No:	Parcel ID:
WSRP ID:	Project ID: SUPER
Other ID:	Loc ID: 322404
Req No:	GPS ID: 322404
Status: ACTIVE	Resident Type:
Well Type Code: 43	Name: CRAWFORD
Well Type: Private	First Name:
Well Depth:	Last Name:
Potable Status: POTABLE	Phone:
Action:	Phone Ext:
Casing Material: Other	County: UNION
Length:	Height Abv Ellipsoid: 41.94
Diameter: 4	Longitude: -82.428568
Sanitary Seal: Yes	Latitude: 29.945931
Agency:	Datum: WS1984
Large PWS: NO	GPS Date: 12/30/2002 0:00:00
PWS Design:	Loc Method Code: DGPS
PWS Verify: 0	Loc Method: Differentially Corrected GPS
Insp F Name:	Software:
Insp L Name:	Streetside:
Insp CHD:	
Well Type De:	
Address: 11652 W CR 18	
City: LAKE BUTLER	
Comment: 12/26/18 Unable to obtain permission	

Map Key	Direction	Distance (mi)	Distance (ft)	Elevation (ft)	DB
70	NNW	0.46	2,427.50	125.82	WATER WELLS

FLUW ID: AAE9763	Property ID:
Permit No:	Parcel ID:
WSRP ID:	Project ID: SUPER
Other ID:	Loc ID: 943004
Req No: 43359	GPS ID: 943004
Status: ACTIVE	Resident Type: OWNER
Well Type Code: 43	Name: FARM

Wells and Additional Sources Detail Report

Well Type:	Private	First Name:	
Well Depth:	0	Last Name:	
Potable Status:	POTABLE	Phone:	
Action:		Phone Ext:	
Casing Material:	PVC	County:	UNION
Length:	0	Height Abv Ellipsoid:	40.52
Diameter:	2	Longitude:	-82.425805
Sanitary Seal:	Yes	Latitude:	29.948497
Agency:	DOH	Datum:	
Large PWS:	NO	GPS Date:	9/10/2007 0:00:00
PWS Design:		Loc Method Code:	DGPS
PWS Verify:	0	Loc Method:	Differentially Corrected GPS
Insp F Name:	RICH	Software:	Well_Solo_v2
Insp L Name:	CARDELLINO	Streetside:	Yes
Insp CHD:	ALACHUA		
Well Type De:			
Address:	HWY 121		
City:	LAKE BUTLER		
Comment:	01/29/19 Unable to obtain permission		

Map Key	Direction	Distance (mi)	Distance (ft)	Elevation (ft)	DB
74	SSW	0.50	2,623.75	101.82	WATER WELLS

FLUW ID:	AAD7451	Property ID:	
Permit No:		Parcel ID:	
WSRP ID:		Project ID:	SUPER
Other ID:		Loc ID:	297740
Req No:		GPS ID:	297740
Status:	ACTIVE	Resident Type:	
Well Type Code:	42	Name:	GATOR REDMAN
Well Type:	Limited Use PWS	First Name:	
Well Depth:		Last Name:	
Potable Status:	POTABLE	Phone:	
Action:		Phone Ext:	
Casing Material:	Black Steel	County:	UNION
Length:		Height Abv Ellipsoid:	42.19
Diameter:	4	Longitude:	-82.423765
Sanitary Seal:	Yes	Latitude:	29.933764
Agency:		Datum:	WS1984
Large PWS:	NO	GPS Date:	12/30/2003 0:00:00
PWS Design:		Loc Method Code:	DGPS OFFSET
PWS Verify:	0	Loc Method:	Calculated location using DGPS
Insp F Name:		Software:	
Insp L Name:		Streetside:	
Insp CHD:			
Well Type De:			

Wells and Additional Sources Detail Report

Address: 3981 SW SR 121
 City: WORTHINGTON SPRINGS
 Comment:

Map Key	Direction	Distance (mi)	Distance (ft)	Elevation (ft)	DB
76	S	0.50	2,662.18	96.83	WATER WELLS

FLUW ID: AAG7743	Property ID:
Permit No:	Parcel ID:
WSRP ID:	Project ID: SUPER
Other ID:	Loc ID: 328646
Req No:	GPS ID: 328646
Status: ACTIVE	Resident Type:
Well Type Code: 43	Name: TOMMY GAINEY
Well Type: Private	First Name:
Well Depth:	Last Name:
Potable Status: POTABLE	Phone:
Action:	Phone Ext:
Casing Material: Black Steel	County: UNION
Length:	Height Abv Ellipsoid: 40.49
Diameter: 4	Longitude: -82.423147
Sanitary Seal: Yes	Latitude: 29.933654
Agency:	Datum: WS1984
Large PWS: NO	GPS Date: 12/31/2003 0:00:00
PWS Design:	Loc Method Code: DGPS
PWS Verify: 0	Loc Method: Differentially Corrected GPS
Insp F Name:	Software:
Insp L Name:	Streetside:
Insp CHD:	
Well Type De:	
Address: SW SR 121	
City: LAKE BUTLER	
Comment:	

Map Key	Direction	Distance (mi)	Distance (ft)	Elevation (ft)	DB
87	S	0.55	2,906.41	100.67	WATER WELLS

FLUW ID: AAD7448	Property ID:
Permit No:	Parcel ID:
WSRP ID:	Project ID: SUPER
Other ID:	Loc ID: 297734
Req No:	GPS ID: 297734
Status: ACTIVE	Resident Type:
Well Type Code: 43	Name: GAINY
Well Type: Private	First Name:
Well Depth:	Last Name:

Wells and Additional Sources Detail Report

Potable Status:	POTABLE	Phone:	
Action:		Phone Ext:	
Casing Material:	Galvanized	County:	UNION
Length:		Height Abv Ellipsoid:	2.61
Diameter:	2	Longitude:	-82.423498
Sanitary Seal:	Yes	Latitude:	29.932984
Agency:		Datum:	WS1984
Large PWS:	NO	GPS Date:	9/30/1999 6:20:00
PWS Design:		Loc Method Code:	DGPS
PWS Verify:	0	Loc Method:	Differentially Corrected GPS
Insp F Name:		Software:	
Insp L Name:		Streetside:	
Insp CHD:			
Well Type De:			
Address:	SR 121 BOX 20		
City:	LAKE BUTLER		
Comment:			

Map Key	Direction	Distance (mi)	Distance (ft)	Elevation (ft)	DB
91	NNW	0.53	2,818.00	126.43	WATER WELLS

FLUW ID:	AAG7630	Property ID:	
Permit No:		Parcel ID:	
WSRP ID:		Project ID:	SUPER
Other ID:		Loc ID:	322398
Req No:		GPS ID:	322398
Status:	ACTIVE	Resident Type:	
Well Type Code:	43	Name:	JOHN HERSEY
Well Type:	Private	First Name:	
Well Depth:		Last Name:	
Potable Status:	POTABLE	Phone:	
Action:		Phone Ext:	
Casing Material:	Other	County:	UNION
Length:		Height Abv Ellipsoid:	41.48
Diameter:	4	Longitude:	-82.42619
Sanitary Seal:	Yes	Latitude:	29.949513
Agency:		Datum:	WS1984
Large PWS:	NO	GPS Date:	1/7/2003 0:00:00
PWS Design:		Loc Method Code:	DGPS
PWS Verify:	0	Loc Method:	Differentially Corrected GPS
Insp F Name:		Software:	
Insp L Name:		Streetside:	
Insp CHD:			
Well Type De:			
Address:	RT. 2 BOX 724		
City:	LAKE BUTLER		

Wells and Additional Sources Detail Report

Comment: 12/26/18 Owner declined

Map Key	Direction	Distance (mi)	Distance (ft)	Elevation (ft)	DB
91	NNW	0.53	2,818.00	126.43	WATER WELLS

FLUW ID:	AAE6058	Property ID:	
Permit No:		Parcel ID:	
WSRP ID:		Project ID:	SUPER
Other ID:		Loc ID:	943002
Req No:	43359	GPS ID:	943002
Status:	ACTIVE	Resident Type:	OWNER
Well Type Code:	43	Name:	
Well Type:	Private	First Name:	DWIGHT
Well Depth:	0	Last Name:	HERSEY
Potable Status:	POTABLE	Phone:	
Action:		Phone Ext:	
Casing Material:	PVC	County:	UNION
Length:	0	Height Abv Ellipsoid:	39.51
Diameter:	2	Longitude:	-82.426192
Sanitary Seal:	Yes	Latitude:	29.949523
Agency:	DOH	Datum:	
Large PWS:	NO	GPS Date:	9/10/2007 0:00:00
PWS Design:		Loc Method Code:	DGPS
PWS Verify:	0	Loc Method:	Differentially Corrected GPS
Insp F Name:	RICH	Software:	Well_Solo_v2
Insp L Name:	CARDELLINO	Streetside:	No
Insp CHD:	ALACHUA		
Well Type De:			
Address:	11827 SW 50TH TER		
City:	LAKE BULTER		
Comment:	12/26/18 Owner declined		

Map Key	Direction	Distance (mi)	Distance (ft)	Elevation (ft)	DB
92	SSW	0.56	2,961.78	101.97	WATER WELLS

FLUW ID:	AAD7450	Property ID:	
Permit No:		Parcel ID:	
WSRP ID:		Project ID:	SUPER
Other ID:		Loc ID:	297738
Req No:		GPS ID:	297738
Status:	ACTIVE	Resident Type:	
Well Type Code:	42	Name:	SARDIS BAPTIST CHURCH
Well Type:	Limited Use PWS	First Name:	
Well Depth:		Last Name:	
Potable Status:	POTABLE	Phone:	
Action:		Phone Ext:	

Wells and Additional Sources Detail Report

Casing Material:	Black Steel	County:	UNION
Length:		Height Abv Ellipsoid:	32.74
Diameter:	4	Longitude:	-82.424019
Sanitary Seal:	Yes	Latitude:	29.932842
Agency:		Datum:	WS1984
Large PWS:	NO	GPS Date:	12/30/2003 0:00:00
PWS Design:		Loc Method Code:	DGPS
PWS Verify:	0	Loc Method:	Differentially Corrected GPS
Insp F Name:		Software:	
Insp L Name:		Streetside:	
Insp CHD:			
Well Type De:			
Address:	3859 SR 121		
City:	WORTHINGTON SPRINGS		
Comment:			

Map Key	Direction	Distance (mi)	Distance (ft)	Elevation (ft)	DB
93	S	0.57	3,027.33	96.37	WATER WELLS

FLUW ID:	AAG7742	Property ID:	
Permit No:		Parcel ID:	
WSRP ID:		Project ID:	SUPER
Other ID:		Loc ID:	328648
Req No:		GPS ID:	328648
Status:	ACTIVE	Resident Type:	
Well Type Code:	43	Name:	TONYA MCGRATH
Well Type:	Private	First Name:	
Well Depth:		Last Name:	
Potable Status:	POTABLE	Phone:	
Action:		Phone Ext:	
Casing Material:	Black Steel	County:	UNION
Length:		Height Abv Ellipsoid:	38.74
Diameter:	4	Longitude:	-82.422778
Sanitary Seal:	Yes	Latitude:	29.932648
Agency:		Datum:	WS1984
Large PWS:	NO	GPS Date:	12/31/2003 0:00:00
PWS Design:		Loc Method Code:	DGPS
PWS Verify:	0	Loc Method:	Differentially Corrected GPS
Insp F Name:		Software:	
Insp L Name:		Streetside:	
Insp CHD:			
Well Type De:			
Address:	SR 121		
City:	WORTHINGTON SPRINGS		
Comment:	serves two houses		

Map Key	Direction	Distance (mi)	Distance (ft)	Elevation (ft)	DB
---------	-----------	---------------	---------------	----------------	----

Wells and Additional Sources Detail Report

99 SSW 0.60 3,192.98 104.35 WATER WELLS

FLUW ID: AAG7741 Permit No: WSRP ID: Other ID: Req No: Status: ACTIVE Well Type Code: 43 Well Type: Private Well Depth: Potable Status: POTABLE Action: Casing Material: Black Steel Length: Diameter: 4 Sanitary Seal: Yes Agency: Large PWS: NO PWS Design: PWS Verify: 0 Insp F Name: Insp L Name: Insp CHD: Well Type De: Address: SR 121 City: WORTHINGTON SPRINGS Comment: not sampled located west of aaf1892	Property ID: Parcel ID: Project ID: SUPER Loc ID: 331502 GPS ID: 331502 Resident Type: Name: RESIDENT First Name: Last Name: Phone: Phone Ext: County: UNION Height Abv Ellipsoid: 40.13 Longitude: -82.424216 Latitude: 29.932215 Datum: WS1984 GPS Date: 12/31/2003 0:00:00 Loc Method Code: DGPS OFFSET Loc Method: Calculated location using DGPS Software: Streetside:
--	---

Map Key	Direction	Distance (mi)	Distance (ft)	Elevation (ft)	DB
100	S	0.61	3,216.66	102.16	WATER WELLS

FLUW ID: AAF1892 Permit No: WSRP ID: Other ID: Req No: Status: ACTIVE Well Type Code: 43 Well Type: Private Well Depth: Potable Status: POTABLE Action: Casing Material: Black Steel Length:	Property ID: Parcel ID: Project ID: SUPER Loc ID: 330120 GPS ID: 330120 Resident Type: Name: PAUL OSTEEEN First Name: Last Name: Phone: Phone Ext: County: UNION Height Abv Ellipsoid: 33.83
--	--

Wells and Additional Sources Detail Report

Diameter:	4	Longitude:	-82.423696
Sanitary Seal:	Yes	Latitude:	29.932132
Agency:		Datum:	WS1984
Large PWS:	NO	GPS Date:	12/31/2003 0:00:00
PWS Design:		Loc Method Code:	DGPS OFFSET
PWS Verify:	0	Loc Method:	Calculated location using DGPS
Insp F Name:		Software:	
Insp L Name:		Streetside:	
Insp CHD:			
Well Type De:			
Address:	3859 SW SR 121		
City:	WORTHINGTON SPRINGS		
Comment:			

Radon Information

This section lists any relevant radon information found for the target property.

Federal EPA Radon Zone for *UNION* County: **2**

Zone 1: Counties with predicted average indoor radon screening levels greater than 4 pCi/L

Zone 2: Counties with predicted average indoor radon screening levels from 2 to 4 pCi/L

Zone 3: Counties with predicted average indoor radon screening levels less than 2 pCi/L

Federal Area Radon Information for *UNION* County

No Measures/Homes:	18
Arithmetic Mean:	0.7
Standard Deviation:	0.5
Maximum:	1.6
% >4 pCi/L:	-
% >8 pCi/L:	-
% >12 pCi/L:	-
Notes on Data Table:	TABLE 2. Indoor radon results from the Florida population-based radon survey, by county.

Federal Sources

FEMA National Flood Hazard Layer

FEMA FLOOD

The National Flood Hazard Layer (NFHL) data incorporates Flood Insurance Rate Map (FIRM) databases published by the Federal Emergency Management Agency (FEMA), and any Letters Of Map Revision (LOMRs) that have been issued against those databases since their publication date. The FIRM Database is the digital, geospatial version of the flood hazard information shown on the published paper FIRMs. The FIRM Database depicts flood risk information and supporting data used to develop the risk data. The FIRM Database is derived from Flood Insurance Studies (FISs), previously published FIRMs, flood hazard analyses performed in support of the FISs and FIRMs, and new mapping data, where available.

Indoor Radon Data

INDOOR RADON

Indoor radon measurements tracked by the Environmental Protection Agency(EPA) and the State Residential Radon Survey.

Public Water Systems Violations and Enforcement Data

PWSV

This list of drinking water violations and enforcement actions is sourced from the U.S Environmental Protection Agency's (EPA) Enforcement and Compliance History Online (ECHO) system that incorporates Public Water Systems data from EPA's Safe Drinking Water Information System (SDWIS) database, as part of the national download of Safe Drinking Water Act (SDWA) data. SDWIS contains information on public water systems from the Public Water System Supervision (PWSS) Program, including monitoring, enforcement, and violation data related to requirements established by the SWDA. Address information provided in SWDIS may correspond either with the physical location of the water system, or with a contact address.

Radon Zone Level

RADON ZONE

Areas showing the level of Radon Zones (level 1, 2 or 3) by county. This data is maintained by the Environmental Protection Agency (EPA).

Safe Drinking Water Information System (SDWIS)

SDWIS

This national download of Safe Drinking Water Act (SDWA) data is sourced from the U.S Environmental Protection Agency's (EPA) Enforcement and Compliance History Online (ECHO) system that incorporates Public Water Systems data from EPA's Safe Drinking Water Information System (SDWIS) database. SDWIS contains information on public water systems from the Public Water System Supervision (PWSS) Program related to requirements established by the Safe Drinking Water Act (SDWA). Address information provided in SWDIS may correspond either with the physical location of the water system, or with a contact address.

Soil Survey Geographic database

SSURGO

The Soil Survey Geographic database (SSURGO) contains information about soil as collected by the National Cooperative Soil Survey at the Natural Resources Conservation Service (NRCS). Soil maps outline areas called map units. The map units are linked to soil properties in a database. Each map unit may contain one to three major components and some minor components.

U.S. Fish & Wildlife Service Wetland Data

US WETLAND

The U.S. Fish & Wildlife Service Wetland layer represents the approximate location and type of wetlands and deepwater habitats in the United States.

USGS Current Topo

US TOPO

US Topo topographic maps are produced by the National Geospatial Program of the U.S. Geological Survey (USGS). The project was launched in late 2009, and the term "US Topo" refers specifically to quadrangle topographic maps published in 2009 and later.

USGS Geology

US GEOLOGY

Seamless maps depicting geological information provided by the United States Geological Survey (USGS).

USGS National Water Information System

FED USGS

The U.S. Geological Survey's (USGS) National Water Information System (NWIS) is the nation's principal repository of water resources data. The data includes comprehensive information of well-construction details, time-series data for gage height, streamflow, groundwater level, and precipitation and water use data. This NWIS database information is obtained through the Water Quality Data Portal (WQP). The WQP

Appendix

is a cooperative service sponsored by the USGS, the Environmental Protection Agency (EPA), and the National Water Quality Monitoring Council (NWQMC).

State Sources

Florida Subsidence Incident Reports

SINKHOLES

A list of Florida Subsidence Incidents made available by the Florida Department of Environmental Protection (DEP) and maintained by the Florida Geological Survey. Sinkholes are closed depressions in areas underlain by soluble rock such as limestone, dolostone, and in some states gypsum and salt. Other subterranean events can cause holes, depressions, or subsidence of the land surface that may mimic sinkhole activity. Commonly, a reported depression is not verified by a licensed professional geologist to be a true sinkhole, and the cause of subsidence is not known. Such an event is called a subsidence incident.

Oil and Gas Wells

OGW

The Oil and Gas Program is the permitting authority within the Florida Department of Environmental Protection's Mining and Minerals Regulation Program. Companies interested in exploration or production of hydrocarbons in Florida are regulated by the Oil and Gas Program. This data is made available by Florida Department of Environmental Protection's Oil and Gas program.

Public Water Supply Wells

PWSW

The Public Water Supply Wells (PWSW) data consist of public water supply facilities and their wells in Florida, excluding Federally owned facilities. This data is made available by Florida Department of Environmental Protection, Water Compliance Assurance Program.

Underground Injection Control Wells

UIC

Class I Underground Injection Control (UIC) wells that are currently or were previously active, as well as proposed sites, regulated by the Florida Department of Environmental Protection (FDEP). Class I UIC wells are used to inject nonhazardous waste, hazardous waste (new hazardous waste wells were banned in 1983), or municipal waste below the lowermost underground source of drinking water.

Water Use Permits Sites - South Florida Water Management District

WELLS

List of Water Use Permitting Facilities consisting of wells, pumps and culverts, made available by the South Florida Water Management District. The facilities represent a subset of all wells, pumps and culverts associated with Water Use Permits. A Water Use Permit is required for all water uses except single family and duplex use and fire fighting.

Water Well Completions - Northwest Florida Water Management District

WATER WELLS

A list of existing well permits provided by the Northwest Florida Water Management District, representing records for wells permitted for construction/repair/abandonment beginning in the year 1976; does not typically contain data on wells constructed prior to 1976. The data provided may therefore only represent a fraction of existing wells. The data are provided by water well contractors on completion reports and, in most cases, has not been verified by District staff.

Water Well Completions - St. Johns River Water Management District

WATER WELLS

A list of wells in the Water Well Completion Report database made available by the St. Johns River Water Management District (SJRWMD). The SJRWMD advises that data reported in the Water Well Completion Report are obtained from multiple sources, including SJRWMD, delegated counties, and other regulatory agencies; that they cannot assure that contributors have used consistent measurement techniques or adhered to approved quality control standards; and that, although the SJRWMD has made reasonable attempts to assure the quality of the data contained herein, in most cases, the information is reported as received.

Water Well Completions - Suwanee River Water Management District

WELLS

A list of wells in the Water Well Completion Report database made available by the Suwanee River Water Management District department (SRWMD). The SRWMD advises that data reported in the Water Well Completion Report are obtained from multiple sources, including SRWMD, delegated counties, and other regulatory agencies; that they cannot assure that contributors have used consistent measurement techniques or adhered to approved quality control standards; and that, although the SRWMD has made reasonable attempts to assure the quality of the data contained herein, in most cases, the information is reported as received.

Water Well Construction Permits

WELL CONST PERM

Appendix

A list of water well construction permits issued by the St. Johns River Water Management District (SJRWMD).

Water Well Construction Permits - Southwest Florida Water Management District

A list of permitted well construction sites within the Southwest Florida Water District (SWFWD) maintained by the Southwest Florida Water Management District (SWFWMD). A Well Construction Permit (WCP) is required prior to installation of a water well within the SWFWD. The WCP ensures that wells are constructed by qualified contractors and meet rigid safety and durability standards. This list includes historical well construction sites that may not have a recorded latitude and longitude for their location. Instead, address matching, quarter STR centroids, STR centroids, or county centroids, were used as the location. WCPs for wells under 4" were strictly enforced after 1990, meaning many domestic wells built before may be excluded from this dataset.

WATER WELLS

Water Wells - Suwanee River Water Management District

A list of water wells made available by the Suwanee River Water Management District department (SRWMD). The SRWMD advises that data are obtained from multiple sources including SRWMD, delegated counties, and other regulatory agencies; that they cannot assure that contributors have used consistent measurement techniques or adhered to approved quality control standards; and that, although the SRWMD has made reasonable attempts to assure the quality of the data contained herein, in most cases, the information is reported as received.

WATER WELLS

Well Surveillance Program Water Wells

A list of privately and publicly owned potable wells from the Florida Department of Health's (DOH) Well Surveillance Program.

WATER WELLS

Liability Notice

Reliance on information in Report: The Physical Setting Report (PSR) DOES NOT replace a full Phase I Environmental Site Assessment but is solely intended to be used as a review of environmental databases and physical characteristics for the site or adjacent properties.

License for use of information in Report: No page of this report can be used without this cover page, this notice and the project property identifier. The information in Report(s) may not be modified or re-sold.

Your Liability for misuse: Using this Service and/or its reports in a manner contrary to this Notice or your agreement will be in breach of copyright and contract and ERIS may obtain damages for such mis-use, including damages caused to third parties, and gives ERIS the right to terminate your account, rescind your license to any previous reports and to bar you from future use of the Service.

No warranty of Accuracy or Liability for ERIS: The information contained in this report has been produced by ERIS Information Inc. ("ERIS") using various sources of information, including information provided by Federal and State government departments. The report applies only to the address and up to the date specified on the cover of this report, and any alterations or deviation from this description will require a new report. This report and the data contained herein does not purport to be and does not constitute a guarantee of the accuracy of the information contained herein and does not constitute a legal opinion nor medical advice. Although ERIS has endeavored to present you with information that is accurate, ERIS Information Inc. disclaims, any and all liability for any errors, omissions, or inaccuracies in such information and data, whether attributable to inadvertence, negligence or otherwise, and for any consequences arising therefrom. Liability on the part of ERIS is limited to the monetary value paid for this report.

Trademark and Copyright: You may not use the ERIS trademarks or attribute any work to ERIS other than as outlined above. This Service and Report(s) are protected by copyright owned by ERIS Information Inc. Copyright in data used in the Service or Report(s) (the "Data") is owned by ERIS or its licensors. The Service, Report(s) and Data may not be copied or reproduced in whole or in any substantial part without prior written consent of ERIS.

Union County Property Appraiser

Bruce D. Dukess

2025 Working Values

updated: 1/30/2025

Parcel: << 28-06-19-00-000-0120-0 (4833) >>

Owner & Property Info

Owner	JR DAVIS ACQUISITIONS, LLC PO BOX 58 LAKE BUTLER, FL 32054		
Site	4316 SW 119TH LOOP, LAKE BUTLER		
Description*	COM @ POB AS DESC IN ORB 33 P. 171 & RUN W, 926.62 FT TO INT WITH SCL RR; NWLY, ALNG RR, 399.05 FT; E, 1286.22 FT; SWLY, 491.24 FT TO POB. EXC 80 FT R/W TO FLA GAS COMPANY. (ORB 284, P 356) (SEC 28-6-19) LESS & EXCEPT 1.0 ACRE AS PER ORB 367, PG 45		
Land Area	9 AC <i>(Please see Acreage Note in the Land Breakdown section below)</i>	S/T/R	28/06/19
Use Code**	TIMBER HARDWOOD (5800)	Tax District	UNION CO (1)

*The Description above is not to be used as the Legal Description for this parcel in any legal transaction.
**The Use Code is a FL Dept. of Revenue (DOR) code and is not maintained by the Property Appraiser's office. Please contact your city or county Planning & Zoning office for specific zoning information.

Property & Assessment Values

Mkt Land	\$0	Total Appraised	\$14,671
Ag Land	\$9,588	SOH/10% Cap	\$0
Building	\$0	Assessed	\$14,671
XFOB	\$5,083	Exempt	\$0
Just	\$68,083	Total	county:\$14,671
Class	\$14,671	Taxable	other:\$0 school:\$14,671

NOTE: Property ownership changes can cause the Assessed value of the property to reset to full Market value, which could result in higher property taxes.

Aerial Viewer Google Maps

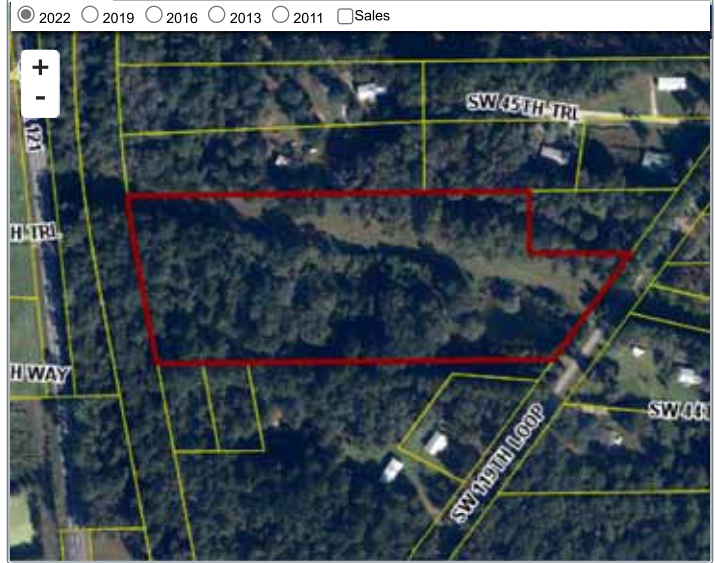

Sales History

Sale Date	Sale Price	Book/Page	Deed	V/I	Qualification (Codes)	RCode
1/19/2016	\$29,000	347 / 239	CT	V	U	11
6/15/2010	\$100	284 / 356	QC	I	U	11
4/4/2006	\$49,200	229 / 494	WD	I	U	19
4/4/2006	\$0	229 / 484	N/A	I	U	
2/14/1997	\$40,000	119 / 138	WD	I	Q	
3/21/1991	\$104,638	085 / 415	CT	I	Q	05 (Multi-Parcel Sale) - show
2/8/1991	\$104,638	086 / 007	WD	I	U	09
3/1/1986	\$10,000	060 / 401	WD	V	U	

Building Characteristics

Bldg Item	* Bldg Desc	Year Blt	Base SF	Actual SF	Bldg Value
N O N E					

Extra Features & Out Buildings

Code	Desc	Year Blt	Value	Units	Dims
0760	C/L FN '6	1990	\$134.00	40.00	0 x 0
0342	S/W/PP RURAL	1990	\$3,069.00	1.00	0 x 0
9999	MISC IMPR	0	\$50.00	1.00	0 x 0
0660	SHELTER FL	1975	\$270.00	280.00	14 x 20
0400	STORAGE WD	1975	\$906.00	500.00	25 x 20
9999	MISC IMPR	0	\$20.00	1.00	0 x 0
0880	MISC CONC	1979	\$22.00	63.00	21 x 3
0751	WD FN 3BD	1997	\$168.00	200.00	0 x 0
0650	SHELTER	2006	\$444.00	300.00	30 x 10

Land Breakdown

Code	Desc	* Units	Adjustments	Eff Rate	Land Value
5000	RURAL HOME (AG)	1.000 AC	1.0000/1.0000 1.0000/ /	\$8,500 /AC	\$8,500
5800	TIMB MIX (AG)	7.200 AC	1.0000/1.0000 1.0000/ /	\$150 /AC	\$1,080
5997	SUBMERGED (AG)	0.800 AC	1.0000/1.0000 1.0000/ /	\$10 /AC	\$8
9910	MKT.VAL.AG (MKT)	9.000 AC	1.0000/1.0000 1.0000/ /	\$7,000 /AC	\$63,000

Acreage Note: When there is an 'FF' calculation in the *Units column, the acreage in the Land Area field above may not reflect the total amount of acreage for the parcel. Please feel free to contact our office for more information.

APPENDIX F – QUALIFICATIONS OF ENVIRONMENTAL PROFESSIONAL

ROBERT L. NEWBOLD III
PROJECT GEOLOGIST

Mr. Newbold has 18 years of experience as an environmental consultant, and serves as a Project Geologist with PPM. Mr. Newbold declares that to the best of his professional knowledge and belief, he meets the definition of *Environmental Professional* as defined in §3.12.10 of 40 CFR 312, to wit: Mr. Newbold earned a Bachelor of Science in Geology from the University of Alabama in 2001.

Since January 2002, Mr. Newbold has performed and managed over 600 Phase I and Phase II Environmental Site Assessments (ESA) in eight southeastern states that were conducted at a variety of facilities including: gasoline stations, auto shops, auto dealerships, printers, dry cleaners, bulk terminals, tannery facilities, light and heavy manufacturing factories, office/warehouses, high-rise office buildings, hotels, hospitals and medical offices, former military airfields, military bases, private airports, private and public schools, apartment complexes, city-owned housing projects, strip shopping centers and malls, agricultural land, large and small tract timberlands, and EPA-funded brownfields sites. Mr. Newbold has acted as an *Environmental Professional* in the performance of Phase I and II ESAs in 8 states with emphasis on EPA Region 4. Mr. Newbold has worked for and/or to satisfy the requirements of users, stakeholders, and regulators including owners, purchasers, banks, lawyers, brokers, other consultants, cities, counties, councils of government, state and local regulatory agencies, HUD, DOE, DOD, SBA, FEMA and the EPA.

Mr. Newbold has been using the ASTM E 1527 Standard Practice for Phase I ESAs and the All Appropriate Inquiry (AAI) Rule since these standards were first published in 1993 and 2005.

Mr. Newbold is also proficient with non-ASTM scope items including asbestos-containing building materials, radon, lead-based paint, mold, wetlands, historical resources, and the National Environmental Policy Act (NEPA) of 1969. Mr. Newbold also has remediation experience including the use of technologies such as dual-phase vacuum extraction, soil vapor extraction, enhanced bioremediation, excavation, and natural attenuation.

Simplifying the Complex

ppmco.com