

PHASE I ENVIRONMENTAL SITE ASSESSMENT REPORT

**UNION COUNTY
FARMERS MARKET
NEC SW 2ND STREET AND SW 6TH AVENUE
LAKE BUTLER, FL 32054
ACRES ID NO. 257906**

EPA COOPERATIVE AGREEMENT NO. BF-02D29322-0

PPM PROJECT NO. 20165101-TASK 14

DECEMBER 8, 2023



PHASE I ENVIRONMENTAL SITE ASSESSMENT REPORT

AT

**FARMERS MARKET
NEC SW 2ND STREET AND SW 6TH AVENUE
LAKE BUTLER, FL 32054
ACRES ID NO. 257906**

PREPARED FOR:



UNION *County*
LAKE BUTLER • WORTHINGTON SPRINGS • RAIFORD • PALESTINE • PROVIDENCE

**UNION COUNTY, FLORIDA
15 NORTHEAST 1ST STREET
LAKE BUTLER, FLORIDA 32054**

USEPA COOPERATIVE AGREEMENT NO. BF-02D29322

PPM PROJECT NO. 20165101-Task 14

DECEMBER 8, 2023

PREPARED BY:

A handwritten signature in blue ink, appearing to read "Kevin Grosjean", is written over a horizontal line.

**KEVIN GROSJEAN
STAFF GEOLOGIST**

REVIEWED BY:

A handwritten signature in blue ink, appearing to read "Gregory P. Stover", is written over a horizontal line.

**GREGORY P. STOVER, P.G.
SENIOR GEOLOGIST**

**PPM CONSULTANTS, INC.
750 SOUTH NORTHLAKE BOULEVARD, SUITE 1012
ALTAMONTE SPRINGS, FLORIDA 32701
407-240-1127**

TABLE OF CONTENTS

PAGE

EXECUTIVE SUMMARY	III
1.0 INTRODUCTION.....	1
1.1 Property Identification.....	1
1.2 Purpose	1
1.3 Continued Viability and User Reliance	2
2.0 USER-PROVIDED INFORMATION	3
2.1 Users of Report	3
2.2 User Questionnaire.....	3
2.3 Environmental Liens and Activity Use Limitations	4
2.4 Other Information Provided by User(s)	4
2.5 User Specified Terms, Conditions, and Limitations	4
3.0 SITE RECONNAISSANCE	4
3.1 Methodology.....	4
3.2 Limiting Conditions Encountered During Site Visit.....	5
3.3 Subject Property Observations	6
3.4 Adjoining Property Observations	6
3.5 Surrounding Area Observations	7
4.0 RECORDS REVIEW	7
4.1 Physical Setting Sources.....	7
4.1.1 Mandatory Standard Physical Setting Resources	7
4.1.2 Discretionary and Non-Standard Physical Setting Resources	8
4.1.3 AOC Site Conceptual Model.....	9
4.2 Regulatory Record Review	10
4.2.1 Standard Environmental Record Sources	10
4.2.2 Preliminary Screening of Standard Environmental Record Sources.....	11
4.2.3 Additional Regulatory Record Review	12

TABLE OF CONTENTS (Continued)

	<u>PAGE</u>
4.3 Other Environmental Records	13
4.4 Historical Records Review	13
4.4.1 Historical Records Inventory	13
4.4.2 Subject Property Historical Summary	14
4.4.3 Adjoining Property Historical Summary	14
4.4.4 Surrounding Property Historical Summary	15
5.0 INTERVIEWS	16
6.0 FINDINGS AND OPINIONS	17
6.1 Data Gaps	17
6.2 Subject Property	18
6.2.1 Historical Subject Property Uses	18
6.2.2 Current Subject Property Uses	18
6.3 Adjoining Land Uses	19
6.3.1 Historical Uses	19
6.3.2 Current Uses	19
6.4 Conclusions	20
6.5 Additional Investigation Opinion	20
6.6 Environmental Professional Statement	21
7.0 NON-SCOPE SERVICES	21
8.0 GLOSSARY OF KEY TERMS	22

FIGURES (Appendix A)

- Figure 1 – Site Location Map
- Figure 2 – Site Map
- Figure 3 – Area Map

TABLE OF CONTENTS (Continued)

APPENDICES

Appendix A – Figures

Appendix B – User Provided Information

Appendix C – Site Photographs

Appendix D – Regulatory Research Documentation

Appendix E – Historical Records Documentation

Appendix F – Other Documentation

Appendix G – Qualifications of Environmental Professionals

EXECUTIVE SUMMARY

PPM Consultants, Inc. (PPM) was retained by Union County, Florida to conduct a Phase I Environmental Site Assessment (ESA) of Farmer Market (the subject property) located at the northeast corner of Southwest 2nd Street and Southwest 6th Avenue, Lake Butler, Florida. The purpose of this assessment was to identify recognized environmental conditions in connection with the subject property by means of interviews, review of record information, and site reconnaissance. The environmental assessment was conducted in conformance with the scope of ASTM International Standard Practice E 1527-21.

PPM conducted the site reconnaissance on October 12, 2023. The subject property is made up of one parcel totaling approximately 1 acre in size. The subject property consists of vacant grassy land and two concrete pads. The current owner of the subject property is Union County.

The earliest historical record for the subject property includes an aerial photograph from 1938. The subject property is vacant land with a dirt trail intersecting the central portion of the subject property running south to north. The 1949 aerial photograph shows the subject property mostly cleared and the dirt trail is no longer present. The 1958 aerial photograph shows a large segmented building on the subject property. The building expands most of the subject property. There is a visible dirt road east of the building that run south to north. The historical aerials of the subject property remain similar though 1987. The earliest available title records include a 1979 warranty deed that states Howard Gamble, Gerald Dukes and the estate of Robert F. Bulmer granting American Vegetable Cooperative the deed. The earliest property deed indicates vegetable packaging operations at the subject property. During an interview with the property owner representative and primary user, Mr. Williams stated that the subject property was used as a local farmers market since at least the 1980's. The 1995 aerial photograph shows only a small building left over from the larger building originally on the subject property. This structure is likely the pole-barn used for the farmers market. The building is located in the eastern portion of the subject property near the dirt drive way. Aerial photographs remain similar up to the 2015 aerial that shows the small building still and some larger concrete poles staged in the central portion of the subject property. The 2017 aerial photograph shows the building on the subject property has been removed. The concrete pads remain west of where the building was. The building on the subject property was removed sometime between 2015 and 2017. The remaining aerial photographs show a similar configuration to present day.

The subject property is currently vacant but used by local food trucks and vendors on the weekends.

The first historical record for adjoining properties includes a fire insurance map from 1920. The fire insurance map only includes properties adjoining to the north and east of the subject property. The partial map shows all properties adjoining to the north and east to be vacant or residential homes. The earliest aerial photograph in 1938 shows the properties adjoining to the north to be vacant with a residential building adjoining to the northeast. The adjoining properties to the east, south, and west are vacant or residential properties with the exception of a larger commercial building adjoining directly to the south. The aerial photographs remain similar until 1958 with the addition of larger commercial buildings adjoining to the north and northwest. By 1965, the addition of residential buildings adjoining to the north and west are present. The commercial building adjoining directly to the south appears to have changed into a substation. The 1971 aerial photograph remain similar with the exception of the commercial buildings adjoining to the north across southwest 6th Street have been demolished and constructed one larger commercial building. The adjoining properties remain similar through the 1999 aerial photographs. The first available city directory listing for an adjoining property includes Jackson Building Supply of Lake Butler in 1998. The building supply store is adjoining directly north of the subject property and listed as 145 Southwest 6th Avenue. The 2005 aerial photograph shows the addition of a large building adjoining to the southeast of the subject property. City directory listings for adjoining properties remain similar until 2008. The 2008 city directory lists the property adjoining to the southeast as Rainbow Daycare located at 490 Southwest 2nd Street. Aerial photographs and city directory listings of adjoining properties remain similar to through 2022.

The surrounding properties have historically consisted of vacant and residential properties to the east, south and west of the subject property. The surrounding area to the north and northeast of the subject property has historically consisted of commercial businesses in Lake Butler's downtown area.

This assessment has revealed no evidence of RECs, CRECs, and/or SDGs in connection with the subject property.

1.0 INTRODUCTION

1.1 PROPERTY IDENTIFICATION

Property Name:	Farmer Market			
Current Property Owner:	Union County			
Current Property Use:	None			
Land Area in Acres:	0.945			
Street Address:	NEC SW 2nd Street and SW 6th Avenue			
County/Parish:	Union			
City, State, Zip Code:	Lake Butler, Florida, 32054			
UTM Coordinates:	30° 1'18.06"N	Latitude	82°20'39.77"W	Longitude
Tax Parcel ID(s):	30-05-20-11-006-0010-0			
Date of Site Visit:	October 12, 2023			
Attachments:	Subject property location is shown in Figure 1, Site Location Map, Appendix A, Figures . Photographs of property are provided in Appendix C .			
	Subject property is shown in Figure 2, Site Map, Appendix A, Figures . Subject property and adjoining properties are shown in Figure 3, Area Map, Appendix A, Figures .			
	Legal description (if obtained) is provided in Appendix F, Other Documentation .			

1.2 PURPOSE

PPM Consultants, Inc. (PPM) was retained by Union County, Florida, the client/primary user, to conduct a Phase I Environmental Site Assessment (ESA) of the above referenced property in accordance with ASTM Standard Practice E 1527-21. The purpose of the ASTM Standard Practice E 1527-21 is:

“to define good commercial and customary practice in the United States of America for conducting an environmental site assessment of a parcel of commercial real estate with respect to the range of contaminants within the scope of the Comprehensive Environmental Response, Compensation and Liability Act (CERCLA) (42 U.S.C. §9601) and petroleum products. As such, this practice is intended to permit a user to satisfy one of the requirements to qualify for the innocent landowner, contiguous property owner, or bona fide prospective purchaser limitations on CERCLA liability (hereinafter, the “landowner liability protections,” or “LLPs”): that is, the practice that constitutes all appropriate inquiries into the previous ownership and uses of the property consistent with good commercial and customary practice as defined at 42 U.S.C. §9601(35)(B).

The goal of the process established by this practice is to identify recognized environmental conditions associated with the subject property. The term recognized environmental condition is defined by Practice E 1527-21 as:

“the presence or likely presence of any hazardous substances or petroleum products in, on, or at a property: (1) due to any release to the environment; (2) under conditions indicative of a release to the environment; or (3) under conditions that pose a material threat of a future release to the environment. De minimis conditions are not recognized environmental conditions.” Release to the environment entails the migration or movement of hazardous substances or petroleum products in any form, including solids and liquids at the surface or subsurface, and vapor in the subsurface to, within, or from the subject property. If such conditions exist on the subject property, and are not de minimis, the condition is a recognized environmental condition.

Key terms used in this report that are specifically defined by Practice E 1527-21 are provided in **Section 9.0, Glossary of Key Terms**.

1.3 CONTINUED VIABILITY AND USER RELIANCE

ASTM defines the “user” as the party seeking to use Practice E 1527-21 to complete an ESA of the subject property. A user may include, without limitation, a potential purchaser of the subject property, a potential tenant of the subject property, an owner of the subject property, a lender, or a property manager. The findings and conclusions contained within this report may not be used or relied upon by any other parties without the written consent of the client/primary user that contracted PPM to conduct this assessment and PPM. The client/primary user may designate other users who may rely on this report. All users currently identified by the client/primary user are named in **Section 2.1, Users of Report**.

In accordance with the ASTM practice, AAI components (interviews, government records, site reconnaissance, and declaration of environmental professional) must be completed or updated no more than 180 days prior to date of acquisition or intended transaction, and all other components must be updated within one year. Dates of AAI components are listed in the following table:

AAI Component	Date
Interviews	November 8, 2023
ERIS Radius Report	October 11, 2023
Regulatory Agency File Review	October 19, 2023
Site Reconnaissance	October 12, 2023
Declaration of Environmental Professional	December 8, 2023

If a party different from the original user(s) intends to use this report, the subsequent user(s) must also satisfy the following requirements at a minimum:

- Obtain written authorization to rely on this report from the original client/primary user and PPM.
- Fulfill the User’s Responsibilities outlined in **Section 2.0, User Provided Information**.
- Contract PPM to update the report if the original report is over 180 days and less than one year old.

If the report is greater than one year old at the time of acquisition by any user, no part of the report can be relied upon in order to satisfy all appropriate inquiry.

2.0 USER-PROVIDED INFORMATION

2.1 USERS OF REPORT

The Union County contracted PPM to perform this Phase I ESA and is considered the client and the primary user of this report.

2.2 USER QUESTIONNAIRE

The “All Appropriate Inquiries” Final Rule (40 CFR Part 312) requires that certain tasks be performed by or on behalf of a party seeking to qualify for landowner liability protections (LLP) to CERCLA liability (i.e. the user). These tasks must also be completed by or on behalf of EPA Brownfield Assessment and Characterization grantees. While such information is not required to be provided to the environmental professional (i.e. PPM), the environmental professional must request information from the user to assist in identifying

recognized environmental conditions. The User Questionnaire found in Appendix X3 of Practice E 1527-21 was provided to each of the users identified in **Section 2.1, Users of Report**. Responses to the User Questionnaire are provided in **Appendix B, User Provided Information**. Additional information provided by the user regarding their knowledge of environmental conditions at the subject property are provided in **Section 5.0, Interviews**.

2.3 ENVIRONMENTAL LIENS AND ACTIVITY USE LIMITATIONS

The primary user/client contracted PPM to conduct a search of land title records for environmental liens or activity and use limitations (AUL) filed or recorded against the subject property. The title search was performed by ERIS. This search revealed there were no environmental liens or AULs filed or recorded against the subject property. The title search results are provided in **Appendix E, Other Documentation**.

2.4 OTHER INFORMATION PROVIDED BY USER(S)

Other information provided by the user(s) includes the following:

- The user provided the following documents attached in **Appendix B**.
 - User Questionnaire

2.5 USER SPECIFIED TERMS, CONDITIONS, AND LIMITATIONS

The primary user/client did not request or specify any special terms, conditions, limitations, or considerations that would limit, deviate from, reduce, or add to the scope of this assessment with respect to Practice E 1527-21.

3.0 SITE RECONNAISSANCE

3.1 METHODOLOGY

The objective of the site reconnaissance is to visually and physically observe the subject property and the adjoining properties for any uses or conditions that may indicate the likelihood of recognized environmental conditions in connection with the subject property. During the site reconnaissance, PPM visually inspected the grounds and structures (if any) on the subject property to the extent not obstructed by bodies of water, adjacent buildings,

or other obstacles. Interior and exterior inspections focused on practices that may involve the use, treatment, storage, disposal, generation, or release of hazardous substances or petroleum products. Exterior and interior observations were made of the subject property. Observations of adjoining properties were made from the subject property and surrounding public thoroughfares and adjoining properties.

Site reconnaissance did not include invasive or physical inspections of observed releases, such as ground disturbance to determine the thickness of a spill, or opening and inspecting the contents of vaults, manholes, storage tanks, drums, and other containers suspected to contain hazardous substances or petroleum products. For large or complex properties, special methods of observation (for example, grid patterns or other systematic approaches) may have been developed by the environmental professional in order to satisfy the objective of the assessment in a timely and cost-effective manner.

For this assessment, there was no special methodology used to inspect the subject property.

3.2 LIMITING CONDITIONS ENCOUNTERED DURING SITE VISIT

General limitations and basis of review, including limitations imposed by physical obstructions such as adjacent buildings, bodies of water, asphalt, or other paved areas, and other physical constraints (e.g. snow, rain, flooding, dense vegetation, etc.) shall be noted during the site visit and documented in the report. Limiting conditions may also include potentially unsafe conditions to physical safety (e.g. criminal activity, vagrancy, seclusion, animals, dilapidated structures, uncontrolled hazardous wastes, etc.); inaccessible areas (e.g. locked gates, rooms, and buildings); and the absence of a key site manager who could provide information about observed conditions or full and safe access to the subject property during the site reconnaissance.

For this assessment, there were no limiting conditions encountered during the site reconnaissance.

3.3 SUBJECT PROPERTY OBSERVATIONS

SUBJECT PROPERTY LAND USES	
Were any of the following conditions observed or suspected on the subject property?	
Condition	
Structures & Improvements:	Concrete pads that are possibly building footprints were observed in the central and southern portions of the subject property.
Onsite Roads and Parking:	Dirt roads were observed at the eastern end and northern portions of the subject property.
Adjoining Roads:	Southwest 6th th avenue to the west, southwest 1 st Terrace to the north, and southwest 2 nd street to the south.
Potable Water Supply/Source:	A water spigot was observed near the central building footprint.
Sewage Disposal System:	None observed
Hazardous Substance Usage:	None observed
Petroleum Product Usage:	None observed
Storage Tanks:	None observed
Strong Odors & Sources:	None observed
Standing Surface Water, Pools, or Sumps Containing Liquids:	None observed
Drums, Totes, & Intermediate Bulk Containers:	None observed
Hazardous Substance and Petroleum Product Containers not Connected with Identified Uses:	None observed
Unidentified Substance Containers:	None observed
PCB-containing Items:	None observed
Heating/Cooling System:	None observed
Stains or Corrosion on Floors, Walls, or Ceilings:	None observed
Drains, Sumps, & Oil/Water Separators:	None observed
Pits, Ponds, & Lagoons:	None observed
Stained Soil or Pavement:	None observed
Stressed Vegetation:	None observed
Solid Waste Disposal:	None observed
Waste Water:	None observed
Wells:	None observed

3.4 ADJOINING PROPERTY OBSERVATIONS

ADJOINING LAND USES	
North	Jackson Building Supply and residential homes
East	Union Baptist Church and residential
South	Lake Butler Substation and vacant wooded land.
West	Vacant land with abandoned residential building.

Were any of the following conditions observed or suspected on an adjoining property?
Condition
Waste Water: None observed
Pits, Ponds, & Lagoons: A large pond was observed to the east.
Storage Tanks: None observed
Drums, Totes, & Other Bulk Containers: None observed
Abandoned Containers: None observed
Unidentified Substance Containers: None observed
PCB-containing Items: A substation is adjoining to the south across southwest 2 nd street. Multiple pad mounted transformers were observed.
Strong Odors & Sources: None observed
Stressed Vegetation: None observed
Stained Soil or Pavement: None observed
Solid Waste Disposal: None observed
Wells: None observed

3.5 SURROUNDING AREA OBSERVATIONS

SURROUNDING AREA LAND USES
The surrounding area includes a mix of residential and small commercial businesses.
Residential areas are surrounding to the west, south and east.
Small commercial businesses are surrounding to the north and northeast.

4.0 RECORDS REVIEW

4.1 PHYSICAL SETTING SOURCES

4.1.1 Mandatory Standard Physical Setting Resources

PPM reviewed the most recent USGS 7.5 Minute Topographic Map dated 2021 for the Lake Butler Quadrangle in which the subject property is located. The map is used as the base map for **Figure 1, Site Location Map**, provided in **Appendix A**. According to this map, the subject property has an elevation of approximately 140 feet above mean sea level (AMSL). The area topography generally slopes to the south with an approximate gradient of 0.008 feet/feet. Notable geographical features in the surrounding area include: Butler Lake located approximately 2,100 feet north of the subject property and Richard Creek located approximately 2,800 feet east of the subject property. Based on the relative elevation between the subject property at 140 feet AMSL and the nearest perennial body of surface water at 130 feet AMSL, the depth to groundwater beneath the subject property is estimated to be between 5 and 10 feet below ground surface (BGS).

PPM also reviewed area-specific physical setting information that was obtained pursuant to agency file review for the CNB National Bank facility located 643 feet east-northeast from the subject property. Site investigations at this facility provided that the groundwater flow direction at this facility was toward the west-southwest. The depth to groundwater was 5.46 to 10.17 feet BGS; subsurface lithology consisted of sand to clay.

4.1.2 Discretionary and Non-Standard Physical Setting Resources

In the development of areas of concern (AOC) search distances for vapor encroachment screening per ASTM E 2600, Paper 2011-A-301-AWMA, *Methodology for Identifying the Area of Concern Around a Property Potentially Impacted by Vapor Migration for nearby Contaminated Sources*, by Anthony J. Buonicore, cited several research papers that established the 90th percentile dissolved-phase plume lengths for volatile petroleum and non-petroleum releases to be less than approximately 390 feet and 1,590 feet, respectively. Based on their cited experience, the AOCs for vapor migration potential were expanded to 528 feet for petroleum and 1,760 feet for non-petroleum VOCs for releases from up-gradient sources. These distances were regarded as conservative or based on relatively favorable conditions for both groundwater migration in the saturated zone and vapor migration in the vadose or unsaturated zone.

For cross-gradient sources where groundwater migration to the subject property is not considered likely, the AOCs for vapor migration were reduced to 95 feet for dissolved-phase petroleum, 165 feet for free product or light non-aqueous phase liquid (LNAPL) petroleum, and 365 feet for non-petroleum. The corresponding logic was that cross-gradient groundwater migration potential to the subject property is less than that of vapor migration.

For down-gradient sources where groundwater migration to the subject property is not considered likely, the AOCs for vapor migration were reduced to 30 feet for dissolved-phase petroleum, 100 feet for LNAPL petroleum, and 100 feet for non-petroleum.

The corresponding logic with each of these AOC gradient scenarios for VOC releases is that: (1) the potential distance for groundwater migration is less than the potential distance of groundwater plus vapor migration; (2) vapor can migrate independent of its groundwater source; (3) a REC can exist for vapor migration only; (4) a groundwater REC is also a vapor REC; and therefore (5) the vapor migration AOCs can also be used to conservatively evaluate groundwater migration.

The use of these AOCs to evaluate non-volatile COCs would be unreasonably excessive in that they: (1) do not produce vapors and (2) are typically considerably less soluble therefore are less mobile in groundwater. Instead, non-volatile COC releases will generally be evaluated as a subject or adjoining property issue.

To be conservative with petroleum releases using this initial screening, PPM utilizes the AOCs for petroleum releases with free product. With the exceptions listed below, all known or suspected releases beyond the AOC distances for vapor migration will not be considered RECs in connection with the subject property. All known or suspected releases within the AOC distances will be further evaluated either through document review, interviews, or further evaluation of the physical setting. For example, the presence of a hydraulic barrier such as a creek will also serve as a barrier to vapor migration. If definitive information cannot be found that can be used to eliminate a known or suspected release as a REC, then its presence within a relevant AOC will be considered a REC due to vapor migration at a minimum.

The exceptions are: (1) Federal National Priority List (NPL) and Resource Conservation and Recovery Act (RCRA) transport, storage, and disposal (TSD) facilities, which require additional record review per ASTM E 1527-21 Sections 8.2.2 and 8.2.3; and (2) PPM’s personal or specialized knowledge of releases in the area that have the potential to migrate further than these distances; (3) personal or specialized knowledge of releases or vapors reported by the subject property owner, manager, or occupants.

4.1.3 AOC Site Conceptual Model

Based on the Physical Setting review, the known/inferred groundwater flow direction in the study area is toward the south; therefore, the AOCs for this assessment are as follows:

Contaminant Type	Gradient, Direction, Distance (feet)		
	Up-gradient (East)	Cross-gradient (North and South)	Down-Gradient (West)
Non-Petroleum VOC	1,760	365	100
Petroleum LNAPL	528	165	100

There were no modifications made to the AOC distances for this investigation.

4.2 REGULATORY RECORD REVIEW

PPM retained the services of ERIS, a third-party database provider, to provide information available from state, local tribal, and federal databases regarding reported environmental activities and releases in the vicinity of the subject property. This information, along with other government record sources obtained during the assessment, were reviewed to help determine the likelihood of hazardous substances or petroleum products impacting the subject property.

4.2.1 Standard Environmental Record Sources

As allowed by Section 8.1.2.1 of the Standard Practice, the approximate minimum search distance (AMSD) for standard environmental record sources can be adjusted at the discretion of the environmental professional in consideration of such factors as: (1) the density of the setting in which the subject property is located; (2) the distance that the hazardous substances or petroleum products are likely to migrate subject to local geologic or hydrogeological conditions; (3) the property type; (4) existing or past uses of surrounding properties; and (5) other reasonable factors. Per ASTM, the only AMSDs that cannot be adjusted downward are for Federal National Priorities List (NPL) and Federal Resource Conservation and Recovery Act (RCRA) Transport, Storage and Disposal (TSD) records. If an AMSD was adjusted, the adjusted AMSD will be the AMSD used in the confirmed column.

For the subject property, there was no adjustment to the standard AMSDs.

The third-party database vendor provided the following standard environmental record sources:

SUMMARY OF THIRD-PARTY DATABASE REVIEW					
Type of Site <small>(Abbreviations used in subsequent tables are in parentheses)</small>		Search Distance		Number Identified	
		Standard AMSD	Adjusted AMSD	Potential within AMSD	Confirmed within AMSD
Federal Lists	NPL or Superfund (NPL)	1.0 mile		0	0
	Delisted NPL sites (DNPL)	0.5 Mile	N/A	0	0
	CERCLA Removals and Orders (RAO)	0.5 Mile	N/A	0	0
	CERCLIS with NFRAP (NFRAP)	0.5 Mile	N/A	0	0
	RCRA undergoing Corrective Action (RCA)	1.0 Mile	N/A	0	0
	RCRA Transport, Storage, Disposal Facilities (TSD)	0.5 Mile		0	0

	RCRA Generator (GEN)	Subject and Adjoining		1	1
	Institutional/Engineering Control (IC/EC)	Subject Property		0	0
	ERNS	Subject Property		0	0
State/Tribal Lists:	Superfund Equivalent (SNPL)	1.0 Mile	N/A	0	0
	Hazardous Waste Facilities (HWF)	0.5 Mile	N/A	0	0
	Landfill/Solid Waste Disposal (SWD)	0.5 Mile	N/A	0	0
	Leaking underground storage tank (LUST)	0.5 Mile	N/A	9	9
	Registered Storage Tank (RUST/RAST)	Subject and Adjoining		0	0
	Institutional/Engineering Control (IC/EC)	Subject Property		0	0
	Voluntary Cleanup Sites (VCP)	0.5 Mile	N/A	0	0
	Brownfields Sites (BF)	0.5 Mile	N/A	0	0
Database Provider:	ERIS				
Attachments:	Regulatory Record documents are provided in Appendix D, Regulatory Research Documentation .				

4.2.2 Preliminary Screening of Standard Environmental Record Sources

The first stage of evaluating Standard Sources, will consider critical and non-critical factors stated or implied by the Standard Practice. Critical factors are conditions that will require further investigation in order to determine that the condition represents a REC in connection with the subject property. Critical factors include (1) conditions existing on the subject property or on an adjoining property; (2) a Standard Source listing as a Federal NPL or Federal RCRA TSD facility; and (3) a Standard Source listing being located within a relevant AOC Critical Distance (see **Section 4.1.3, AOC Site Conceptual Model**).

Conditions existing on the subject property or on an adjoining property, Federal NPL facilities, and Federal RCRA TSD facilities will automatically proceed to further investigation by record review (**Section 4.2.3, Additional Regulatory File Review**), interviews, or observation.

Other Standard Source Listings will be further screened in this section based on the nature of the chemicals of concern (COC), which are either non-petroleum volatiles, petroleum (assumed to be free product), or non-volatiles [such as metals, polynuclear aromatic hydrocarbons (PAH), and other semi-volatile organic compounds]; known or inferred groundwater gradient orientation relative to the subject property (up, cross, or down); and distance from the subject property in feet. If the nature of the released COC is unknown at this stage, the preliminary screening will assume the COCs are worst-case non-petroleum volatiles. Unless the database provider indicates otherwise, it is assumed a release from a commercial LUST is free product petroleum. Standard Source listings located outside an

AOC Critical Distance are concluded to not represent RECs in connection with the subject property; therefore, are eliminated from further discussion in this report. Standard Source listings located inside an AOC Critical Distance will proceed to **Section 4.2.3, Additional Regulatory File Review.**

PRELIMINARY SCREENING OF STANDARD REGULATORY DATABASE LISTINGS							
Facility Name	AOC Parameters						Eliminate or Proceed?
	Site Type	COC	Gradient	Distance (feet)		Inside/Outside	
				Actual	Critical		
CNB National Bank	LST	Petroleum	Up	643	528	Outside	Eliminate
Union Beverage	LST	Petroleum	Up	1,026	528	Outside	Eliminate
SHADDS Facility	LST	Petroleum	Up	1,176	528	Outside	Eliminate
Circle K #2722432	LST	Petroleum	Cross	1,225	165	Outside	Eliminate
Union County Property	LST	Petroleum	Up	1,432	528	Outside	Eliminate
Union 76-Johns	LST	Petroleum	Up	1,530	528	Outside	Eliminate
S&S #326	LST	Petroleum	Cross	1,767	165	Outside	Eliminate
Archer Service Station	LST	Petroleum	Up	2,055	528	Outside	Eliminate
Lake Butler City	LST	Petroleum	Up	2,087	528	Outside	Eliminate

4.2.3 Additional Regulatory Record Review

RECORD REVIEW FOR STANDARD SOURCE SITES	
Site Name:	FPL Lake Butler Substation
Database Map ID Reference:	ERIS #1
Site Address:	1 st Way and 2 nd Street
Type(s) of Site:	RCRA VSQG
Database Distance & Direction:	45 feet west-southwest
Actual Distance & Direction:	Adjoining to the south
Database Information:	EPA ID: FLR000140152
Regulatory Agency Records:	FPL Lake Butler Substation is listed as a RCRA VSQG site that adjoins to the south of the subject property. There are no compliance monitoring or enforcement violations associated with FPL Lake Butler Substation as of July 2023. The hazardous codes for the substation include corrosive waste and lead.

4.3 OTHER ENVIRONMENTAL RECORDS

There were no other environmental records files reviewed during this assessment.

4.4 HISTORICAL RECORDS REVIEW

4.4.1 Historical Records Inventory

Historical records with information sources reviewed are summarized in the following table:

Year(s)	Record	Source	Year(s)	Record	Source
1920	City of Lake Butler	FIM	2006	USDA	Aerial
1938	Agricultural Stabilization & Conservation Service	Aerial	2007	USDA	Aerial
1949	Agricultural Stabilization & Conservation Service	Aerial	2010	USDA	Aerial
1958	Agricultural Stabilization & Conservation Service	Aerial	2012	Digital Business Directory	CD
1964	USGS	Aerial	2013	USDA	Aerial
1971	FDOT	Aerial	2015	USDA	Aerial
1978	FDOT	Aerial	2016	Digital Business Directory	CD
1981	FDOT	Aerial	2017	USDA	Aerial
1987	FDOT	Aerial	2019	USDA	Aerial
1995	USGS	Aerial	2020	Digital Business Directory	CD
1998	Digital Business Directory	CD	2021	USDA	Aerial
1999	USGS	Aerial	2022	Digital Business Directory	CD
2003	Digital Business Directory	CD			
2005	USDA	Aerial			
What was the first year of subject property use?			Vacant land.		
Was subject property history determined back to first use or 1940 whichever is earliest?				Yes	
Were all record intervals after first use 5 years or less?				No	
See Section 6.0, Findings and Opinions for further discussion of data failure.					

Sources may be Fire Insurance Maps (FIRE) such as Sanborn, USGS Topographic Maps (TOPO), Aerial Photographs (AERIAL), City Directories (CD), Building Department Records (BLDG), Property Tax Files (TAX), Zoning/Land Use Records (ZONE), Title Records (TITLE), or Interviews with Owners and Others (INTERVIEW). Copies of Historical Records Documentation is provided in **Appendix E, Historical Records Documentation**.

4.4.2 Subject Property Historical Summary

Range	Subject Property Conditions
1938-1949	The earliest historical record for the subject property includes an aerial photograph from 1938. The subject property is vacant land with a dirt trail intersecting the central portion of the subject property running south to north. The 1949 aerial photograph shows the subject property mostly cleared and the dirt trail is no longer present.
Range	Subject Property Conditions (Continued)
1949-1987	The 1958 aerial photograph shows a large segmented building on the subject property. The building expands most of the subject property. There is a visible dirt road east of the building that run south to north. The historical aerials of the subject property remain similar though 1987. The earliest available title records include a 1979 warranty deed that states Howard Gamble, Gerald Dukes and the estate of Robert F. Bulmer granting American Vegetable Cooperative the deed. The earliest dead indicates vegetable packaging operations at the subject property.
1987-2015	The 1995 aerial photograph shows only a small building left over from the larger building originally on the subject property. The building is located in the eastern portion of the subject property near the dirt drive way. Aerial photographs remain similar up to the 2015 aerial that shows the small building still and some larger concrete poles staged in the central portion of the subject property.
2015-Present	The 2017 aerial photograph shows the building on the subject property has been removed. The concrete pads remain west of where the building was. Although the building on the subject property was removed some time between 2015 and 2017. The remaining aerial photographs show a similar configuration to present day.

4.4.3 Adjoining Property Historical Summary

The first historical record for adjoining properties includes a fire insurance map from 1920. The fire insurance map only includes properties adjoining to the north and east of the subject property. The partial map shows all properties adjoining to the north and east to be vacant or residential homes. The earliest aerial photograph in 1938 shows the properties adjoining to the north to be vacant with a residential building adjoining to the northeast. The adjoining properties to the east, south, and west are vacant or residential properties with the exception of a larger commercial building adjoining directly to the south. The aerial photographs remain similar until 1958 with the addition of larger commercial buildings adjoining to the north and northwest. By 1965, the addition of residential buildings adjoining to the north and west are present. The commercial building adjoining directly to the south appears to have changed into a substation. The 1971 aerial photograph remain similar with the exception of the commercial buildings adjoining to the north across southwest 6th Street have been demolished and constructed one larger commercial building. The adjoining properties remain similar through the 1999 aerial photographs. The

first available city directory listing for an adjoining property includes Jackson Building Supply of Lake Butler in 1998. The building supply store is adjoining directly north of the subject property and listed as 145 Southwest 6th Avenue. The 2005 aerial photograph shows the addition of a large building adjoining to the southeast of the subject property. City directory listings for adjoining properties remain similar until 2008. The 2008 city directory lists the property adjoining to the southeast as Rainbow Daycare located at 490 Southwest 2nd Street. Aerial photographs and city directory listings of adjoining properties remain similar to through 2022.

Year	Adjoining Property Conditions
1938	North – Vacant and residential East – Residential South – Commercial building and vacant West – Vacant and residential
1958	North – Commercial buildings and residential East – Residential and vacant South – Commercial building and residential West – Vacant and residential
1971	North – Commercial buildings and residential East – Residential and vacant South – Substation and residential West – Vacant and residential
1987	North – Commercial buildings and residential East – Residential and vacant South – Substation and residential West – Vacant and residential
1999	North – Commercial buildings and residential East – Residential and vacant South – Substation and residential West – Vacant and residential
2010	North – Commercial buildings and residential East – Residential and vacant South – Substation and residential West – Vacant and residential
2021	North – Commercial buildings and residential East – Residential and vacant South – Substation and residential West – Vacant and residential

4.4.4 Surrounding Property Historical Summary

The surrounding properties have historically consisted of vacant and residential properties to the east, south and west of the subject property. The surrounding area to the north and northeast of the subject property has historically consisted of commercial businesses in Lake Butler’s downtown area.

5.0 INTERVIEWS

PPM conducted interviews when possible with individuals who may have knowledge of the subject property and surrounding area. The objective of interviews is to obtain information from persons likely to have actual knowledge of current and past uses or conditions of the subject property, adjoining properties, and surrounding area that may indicate the likelihood of recognized environmental conditions in connection with the subject property. The focus and quality of information is highly variable with each type of contact and individual. The persons interviewed were asked to be as specific as reasonably feasible in answering questions. Interview information is provided below:

INTERVIEW WITH SUBJECT PROPERTY OWNER	
Interviewer:	Kevin Grosjean
Date(s) Attempted:	October 31, 2023, November 15, 2023, November 29, 2023
Name of Contact:	Jimmy Williams
Title/Affiliation:	Union County / County Coordinator
Contact Information:	386-623-1316
Mr. Williams stated the following: <ul style="list-style-type: none"> · Unaware of any past spills on the subject property or surrounding properties · Mr. Williams stated that the subject property was historically used as a farmer’s market that had a pole-barn structure. The subject property is currently vacant land but used by local food trucks and vendors on the weekends. · The reason for the Phase I ESA is to use the Brownfield Grant 	

INTERVIEW WITH PRIMARY USER/CLIENT
Same as the owner representative.

INTERVIEW WITH STATE/LOCAL AGENCY OFFICIAL	
Interviewer:	Kevin Grosjean
Date(s) Attempted:	October 31, 2023
Name of Contact:	City of Lake Butler Fire Department
Title/Affiliation:	N/A
Contact Information:	PPM requested a public records request for and incidents or hazardous spills at the subject property.
<ul style="list-style-type: none"> · At the time of the completion of this report no response has been issued by the City of Lake Butler Fire Department. 	

INTERVIEW WITH PAST OWNER
PPM was not able to contact the past owners because their contact information was not provided.

INTERVIEW WITH KEY SITE MANAGER
Same as the owner representative
INTERVIEW WITH OCCUPANT
There is no occupant because the subject property is currently vacant land
INTERVIEW WITH ADJOINING OWNER/OCCUPANT
Interviews with adjoining owners/occupants was not conducted because the subject property is not abandoned.

6.0 FINDINGS AND OPINIONS

This section identifies those features, activities, uses, and conditions that in the judgement of the environmental professional may indicate the presence or likely presence of hazardous substances or petroleum products at the subject property. This information includes a summary of relevant findings from all sources discussed previously (site reconnaissance, government records, physical setting sources, interviews, historical sources, etc.). The opinions provided below include PPM’s rationale for concluding that a finding is or is not a recognized environmental condition (REC), controlled recognized environmental condition (CREC) historical recognized environmental condition (HREC), or de minimis condition insofar as the findings pertain to each of these conditions. If a significant data gap is identified, PPM commented how the missing information that caused the significant data gap affected our ability to provide an opinion as to whether the inquiry has identified conditions indicative of releases or threatened releases in, on, or at the subject property. If there is a significant data gap, PPM also discussed whether additional information would likely assist PPM in determining whether a REC or CREC exists.

6.1 DATA GAPS

Data gaps encountered by this investigation are as follows:

- Data failure identifying subject property use consistently at 5-year intervals.

Because the most of the data failure occurred before the subject property was developed in the 1950s, PPM does not consider this data gap encountered to represent a significant data gap (SDG).

6.2 SUBJECT PROPERTY

6.2.1 Historical Subject Property Uses

The earliest historical record for the subject property includes an aerial photograph from 1938. The subject property is vacant land with a dirt trail intersecting the central portion of the subject property running south to north. The 1949 aerial photograph shows the subject property mostly cleared and the dirt trail is no longer present. The 1958 aerial photograph shows a large segmented building on the subject property. The building expands most of the subject property. There is a visible dirt road east of the building that run south to north. The historical aerials of the subject property remain similar though 1987. The earliest available title records include a 1979 warranty deed that states Howard Gamble, Gerald Dukes and the estate of Robert F. Bulmer granting American Vegetable Cooperative the deed. The earliest property deed indicates vegetable packaging operations at the subject property. During an interview with the property owner representative and primary user, Mr. Williams stated that the subject property was used as a local farmers market since at least the 1980's. The 1995 aerial photograph shows only a small building left over from the larger building originally on the subject property. This structure is likely the pole-barn used for the farmers market. The building is located in the eastern portion of the subject property near the dirt drive way. Aerial photographs remain similar up to the 2015 aerial that shows the small building still and some larger concrete poles staged in the central portion of the subject property. The 2017 aerial photograph shows the building on the subject property has been removed. The concrete pads remain west of where the building was. The building on the subject property was removed sometime between 2015 and 2017. The remaining aerial photographs show a similar configuration to present day.

Because the subject property has historically been used as a farmer's market and vacant land with no hazardous or petroleum use, the historical use of the subject property is not considered to be a REC.

6.2.2 Current Subject Property Uses

The subject property is currently vacant but used by local food trucks and vendors on the weekends. Because the current subject property use is not associated with petroleum or hazardous material, the current use of the subject property is not considered to be a REC.

6.3 ADJOINING LAND USES

6.3.1 Historical Uses

The first historical record for adjoining properties includes a fire insurance map from 1920. The fire insurance map only includes properties adjoining to the north and east of the subject property. The partial map shows all properties adjoining to the north and east to be vacant or residential homes. The earliest aerial photograph in 1938 shows the properties adjoining to the north to be vacant with a residential building adjoining to the northeast. The adjoining properties to the east, south, and west are vacant or residential properties with the exception of a larger commercial building adjoining directly to the south. The aerial photographs remain similar until 1958 with the addition of larger commercial buildings adjoining to the north and northwest. By 1965, the addition of residential buildings adjoining to the north and west are present. The commercial building adjoining directly to the south appears to have changed into a substation. The 1971 aerial photograph remain similar with the exception of the commercial buildings adjoining to the north across southwest 6th Street have been demolished and constructed one larger commercial building. The adjoining properties remain similar through the 1999 aerial photographs. The first available city directory listing for an adjoining property includes Jackson Building Supply of Lake Butler in 1998. The building supply store is adjoining directly north of the subject property and listed as 145 Southwest 6th Avenue. The 2005 aerial photograph shows the addition of a large building adjoining to the southeast of the subject property. City directory listings for adjoining properties remain similar until 2008. The 2008 city directory lists the property adjoining to the southeast as Rainbow Daycare located at 490 Southwest 2nd Street. Aerial photographs and city directory listings of adjoining properties remain similar to through 2022.

Because the adjoining properties to the north, east, and west have always been vacant, residential, or lite commercial no threats of hazardous or petroleum releases to the subject property would be likely. The historical uses of adjoining properties are not considered to be a REC in connection to the subject property.

6.3.2 Current Uses

The adjoining properties to the north include Jackson Building Supply and Spires IGA Market. The adjoining properties to the east include residential homes and Union Baptist Church. The adjoining properties to the south include FPL Lake butler Substation, and vacant land. The adjoining properties to the west include residential homes and vacant

land. The adjoining properties to the north east and west are not likely to pose any threats of hazardous or petroleum releases to the subject property. The current uses of adjoining properties to the north, east, and west are not considered to be a REC in connection to the subject property.

FPL Lake Butler Substation is located 45 feet south of the subject property and listed as a RCRA VSQG. The substation was first shown in a 1965 aerial photograph. The substation is technically adjoining to the subject property but divided by Southwest 2nd Street at a distance of approximately 45 feet south of the subject property. There are no compliance monitoring or enforcement violations associated with FPL Lake Butler Substation as of July 2023. The hazardous codes for the substation include corrosive waste and lead. Due to FPL Lake Butler Substation not having any violations, FPL Lake Butler Substation is not considered to be a REC in connection with the subject property.

6.4 CONCLUSIONS

PPM has performed a Phase I Environmental Site Assessment in conformance with the scope and limitations of ASTM Practice E1527-21 of Farmer's Market located at the northeast corner of Southwest 2nd Street and Southwest 6th Avenue, Lake Butler, Florida, the subject property. Any exceptions to, or deletions from, this practice are described in **Sections 2.5, User Specified Terms, Conditions, and Limitations** of this report.

This assessment has revealed no evidence of RECs, CRECs, and/or SDGs in connection with the subject property.

6.5 ADDITIONAL INVESTIGATION OPINION

In accordance with Practice E1527-21, PPM has provided an opinion regarding additional appropriate investigation, if any, in the circumstance when greater certainty is required regarding the identification of recognized environmental conditions. This opinion does not render the assessment incomplete and is not intended to constitute a recommendation for a Phase II ESA or other assessment activities. Recommendations are not required by this practice and will only be provided at the request of the user.

Is it PPM's professional opinion that additional investigation is not warranted to detect the presence of hazardous substances or petroleum products.

6.6 ENVIRONMENTAL PROFESSIONAL STATEMENT

I, Gregory Stover, declare that, to the best of my professional knowledge and belief, I meet the definition of Environmental Professional as defined in §312.10 of 40 CFR § 312. I have the specific qualifications based on education, training, and experience to assess a property of the nature, history, and setting of the subject property. I have developed and performed the all appropriate inquiries in conformance with the standards and practices set forth in 40 CFR Part 312. My signature is provided on the cover of this report. My environmental professional qualifications are provided in **Appendix G, Qualifications of Environmental Professionals** of this report.

7.0 NON-SCOPE SERVICES

PPM did not provide any additional services outside the scope of Practice E1527-21.

8.0 GLOSSARY OF KEY TERMS

The following is a list of key terms used in this report with definitions per Practice E1527-21:

activity and use limitations (AUL): legal or physical restrictions or limitations on the use of, or access to, a site or facility: (1) to reduce or eliminate potential exposure to hazardous substances or petroleum products in the soil, soil vapor, groundwater, and/or surface water on the property, or (2) to prevent activities that could interfere with the effectiveness of a response action, in order to ensure maintenance of a condition of no significant risk to public health or the environment. These legal or physical restrictions, which may include institutional and/or engineering controls, are intended to prevent adverse impacts to individuals or populations that may be exposed to hazardous substances and petroleum products in the soil, soil vapor, groundwater, and/or surface water on a property.

adjoining properties: any real property or properties the border of which is contiguous or partially contiguous with that of the subject property, or that would be contiguous or partially contiguous with that of the subject property but for a street, road, or other public thoroughfare separating them.

bona fide prospective purchaser: a person may qualify as a bona fide prospective purchaser if, among other requirements, such person made “all appropriate inquiries into the previous ownership and uses of the facility in accordance with generally accepted good commercial and customary standards and practices.” Knowledge of contamination resulting from all appropriate inquiries would not generally preclude this liability protection. A person must make all appropriate inquiries on or before the date of purchase.

business environmental risk: a risk which can have a material environmental or environmentally-driven impact on the business associated with the current or planned use of commercial real estate, not necessarily related to those environmental issues required to be investigated in this practice.

contiguous property owner: a person may qualify for the contiguous property owner liability protection if, among other requirements, such person owns real property that is contiguous to, and that is or may be contaminated by hazardous substances from other real property that is not owned by that person. Furthermore, such person conducted all appropriate inquiries at the time of acquisition of the subject property and did not know or have reason to know that the subject property was or could be contaminated by a release or threatened release from the contiguous property. The all appropriate inquiries must not result in knowledge of contamination. If it does, then such person did “know” or “had reason to know” of contamination and would not be eligible for the contiguous property owner liability protection.

controlled recognized environmental condition (CREC): recognized environmental condition affecting the subject property that has been addressed to the satisfaction of the applicable regulatory authority or authorities with hazardous substances or petroleum products allowed to remain in place subject to implementation of required controls (for example, activity and use limitations or other property use limitations).

data failure: a failure to achieve the historical research objectives set by Practice E1527-21 even after reviewing the standard historical sources listed by Practice E1527-21 that are reasonably ascertainable and likely to be useful. Data failure is one type of data gap.

data gap: a lack of or inability to obtain information required by this practice despite good faith efforts by the environmental professional to gather such information. Data gaps may result from incompleteness in any of the activities required by this practice, including, but not limited to, site reconnaissance (for example, an inability to conduct the site visit), and interviews (for example, an inability to interview the key site manager, regulatory officials, etc.).

de minimis condition: a condition related to a release that generally does not present a threat to human health or the environment and that generally would not be the subject of an enforcement action if brought to the attention of appropriate governmental agencies. A condition determined to be a de minimis condition is not a recognized environmental condition nor a controlled recognized environmental condition.

environment: CERCLA 42 U.S.C. § 9601(8) defines “environment” to mean (A) the navigable waters, the waters of the contiguous zone, and the ocean waters of which the natural resources are under the exclusive management authority of the United States under the Magnuson-Stevens Fishery Conservation and Management Act [16 U.S.C. 1801 et seq.], and (B) any other surface water, ground water, drinking water supply, land surface or subsurface strata, or ambient air within the United States or under the jurisdiction of the United States.

environmental lien: a charge, security, or encumbrance upon title to a property to secure the payment of a cost, damage, debt, obligation, or duty arising out of response actions, cleanup, or other remediation of hazardous substances or petroleum products upon a property.

environmental professional: a person meeting the education, training, and experience requirements as set forth in 40 CFR §312.10(b).

hazardous substance: a substance defined as a hazardous substance pursuant to CERCLA 42 U.S.C. §9601(14), as interpreted by EPA regulations and the courts. The term does not include petroleum, including crude oil or any fraction thereof which is not otherwise specifically listed or designated as a *hazardous substance*, and the term does not include natural gas, natural gas liquids, liquefied natural gas, or synthetic gas usable for fuel (or mixtures of natural gas and such synthetic gas).

historical recognized environmental condition (HREC): a previous release of hazardous substances or petroleum products affecting the subject property that has been addressed to the satisfaction of the applicable regulatory authority or authorities and meeting unrestricted use criteria established by the applicable regulatory authority or authorities without subjecting the subject property to any controls (for example, activity and use limitations or other property use limitations). A historical recognized environmental condition is not a recognized environmental condition.

innocent landowner: One of the three Landowner Liability Protections (LLPs). A person may qualify as one of three types of innocent landowners: (i) a person who “did not know and had no reason to know” that contamination existed on the property at the time the purchaser acquired the property; (ii) a government entity which acquired the property by escheat, or through any other involuntary transfer or acquisition, or through the exercise of eminent domain authority by purchase or condemnation; and (iii) a person who “acquired the facility by inheritance or bequest.” To qualify for the innocent landowner defense, such person must have made all appropriate inquiries on or before the date of purchase. Furthermore, the all appropriate inquiries must not have resulted in knowledge of the contamination. If it does, then such person did “know” or “had reason to know” of contamination and would not be eligible for the innocent landowner defense.

key site manager: the person identified by the owner or operator of a property as having good knowledge of the uses and physical characteristics of the property.

Landowner Liability Protections (LLPs): landowner liability protections under CERCLA; these protections include the bona fide prospective purchaser liability protection, contiguous property owner liability protection, and innocent landowner defense from CERCLA liability. See 42 U.S.C. §§9601(35)(A), 9601(40), 9607(b), 9607(q), 9607(r).

material threat: obvious threat which is likely to lead to a release and that, in the opinion of the environmental professional, would likely result in impact to public health or the environment. An example might include an aboveground storage tank system that contains a hazardous substance and which shows evidence of damage. The damage would represent a material threat if it is deemed serious enough that it may cause or contribute to tank integrity failure with a release of contents to the environment.

migrate/migration: or the purposes of this practice, “migrate” and “migration” refers to the movement of hazardous substances or petroleum products in any form, including, for example, solid and liquid at the surface or subsurface, and vapor in the subsurface.

obvious: that which is plain or evident; a condition or fact that could not be ignored or overlooked by a reasonable observer.

owner: generally, the fee owner of record of a property.

petroleum products: those substances included within the meaning of the petroleum exclusion to CERCLA, 42 U.S.C. §9601(14), as interpreted by the courts and EPA, that is: petroleum, including crude oil or any fraction thereof which is not otherwise specifically listed or designated as a hazardous substance under Subparagraphs (A) through (F) of 42 U.S.C. § 9601(14), natural gas, natural gas liquids, liquefied natural gas, and synthetic gas usable for fuel (or mixtures of natural gas and such synthetic gas). (The word fraction refers to certain distillates of crude oil, including gasoline, kerosine, diesel oil, jet fuels, and fuel oil, pursuant to Standard Definitions of Petroleum Statistics.)

practically reviewable: information that is practically reviewable means that the information is provided by the source in a manner and in a form that, upon examination, yields information relevant to the subject property without the need for extraordinary analysis of irrelevant data. The form of the information shall be such that the user can review the records for a limited geographic area. Records that cannot be feasibly retrieved by reference to the location of the subject property or a geographic area in which the subject property is located are not generally practically reviewable. Most data-bases of public records are practically reviewable if they can be obtained from the source agency by the county, city, zip code, or other geographic area of the facilities listed in the record system. Records that are sorted, filed, organized, or maintained by the source agency only chronologically are not generally practically reviewable. Listings in publicly available records which do not have adequate address information to be located geographically are not generally considered practically reviewable. For large databases with numerous records (such as RCRA hazardous waste generators and registered under-ground storage tanks), the records are not practically reviewable unless they can be obtained from the source agency in the smaller geographic area of zip codes. Even when information is provided by zip code for some large databases, it is common for an unmanageable number of sites to be identified within a given zip code. In these cases, it is not necessary to review the impact of all of the sites that are likely to be listed in any given zip code because that information would not be practically reviewable. In other words, when so much information is generated that it cannot be feasibly reviewed regarding its impact on the subject property, it is not practically reviewable.

property: real property, including buildings and other fixtures and improvements located on and affixed to the land.

reasonably ascertainable: information that is (1) publicly available, (2) obtainable from its source within reasonable time and cost constraints, and (3) practically reviewable.

recognized environmental condition: 1) the presence of hazardous substances or petroleum products in, on, or at the subject property due to a release to the environment;(2) the likely presence of hazardous substances or petroleum products in, on, or at the subject property due to a release or likely release to the environment; or (3) the presence of hazardous substances or petroleum products in, on, or at the subject property under conditions that pose a material threat of a future release to the environment..

release: a release of any hazardous substance or petroleum product shall have the same meaning as the definition of “release” in CERCLA 42 U.S.C. § 9601(22)). The first element for establishing CERCLA liability is that there must be a release or threatened release of hazardous substances from a facility or a vessel. A release or threatened release of a hazardous substance includes any “spilling, leaking, lift, pouring, emitting, emptying, discharging, injecting, escaping, leaching, dumping or disposing into the environment

(including the abandonment or discarding of barrels, containers and other closed receptacles containing any hazardous substance, or pollutant or contaminant.”

significant data gap: a data gap that affects the ability of the environmental professional to identify a recognized environmental condition.

subject property: the property that is the subject of the environmental site assessment described in this practice.

user: the party seeking to use Practice E1527 to complete an environmental site assessment of the subject property.

APPENDICES

APPENDIX A – FIGURES

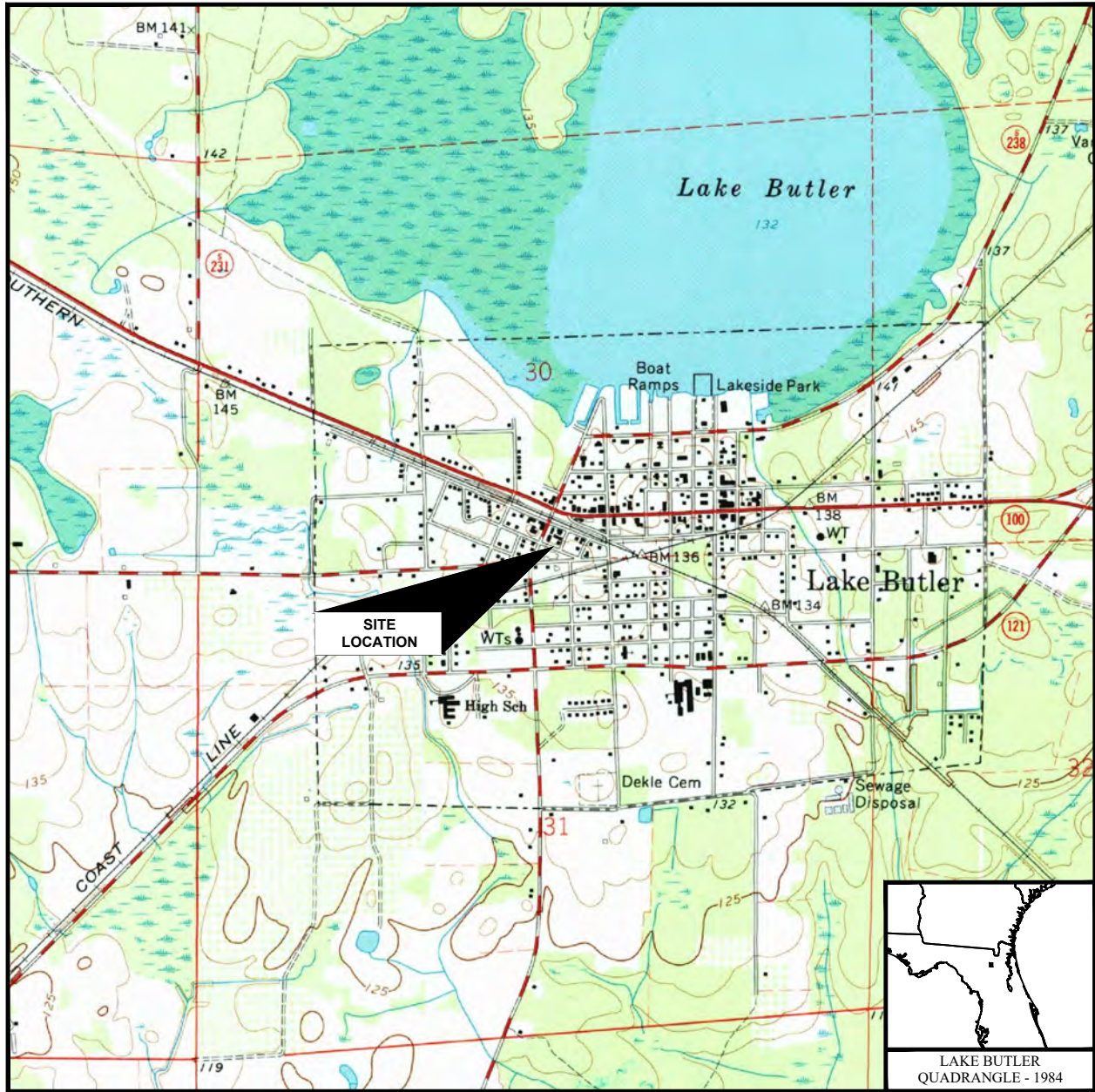

SCALE: 1 : 24,000

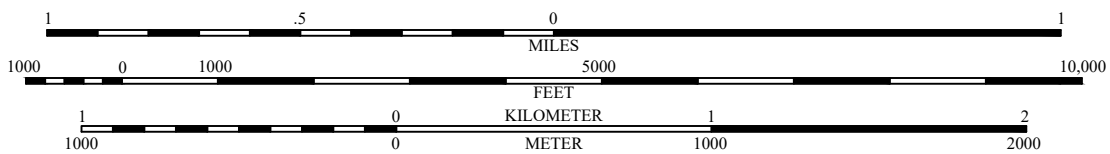

 PPM CONSULTANTS, INC. www.ppmco.com	
DRAWN BY: JCP	DRAWN DATE: 11/15/23
PROJECT NUMBER: 20165101	PHASE: TASK 14-P1

UNION COUNTY, FLORIDA
FARMERS MARKET
 NORTHEAST CORNER OF SOUTHWEST 2ND
 STREET AND SOUTHWEST 6TH AVENUE
 LAKE BUTLER, FLORIDA 32054

SITE LOCATION MAP

FIGURE NUMBER

1

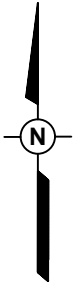

0 30 60

SCALE: 1"=60'
(Approximate)

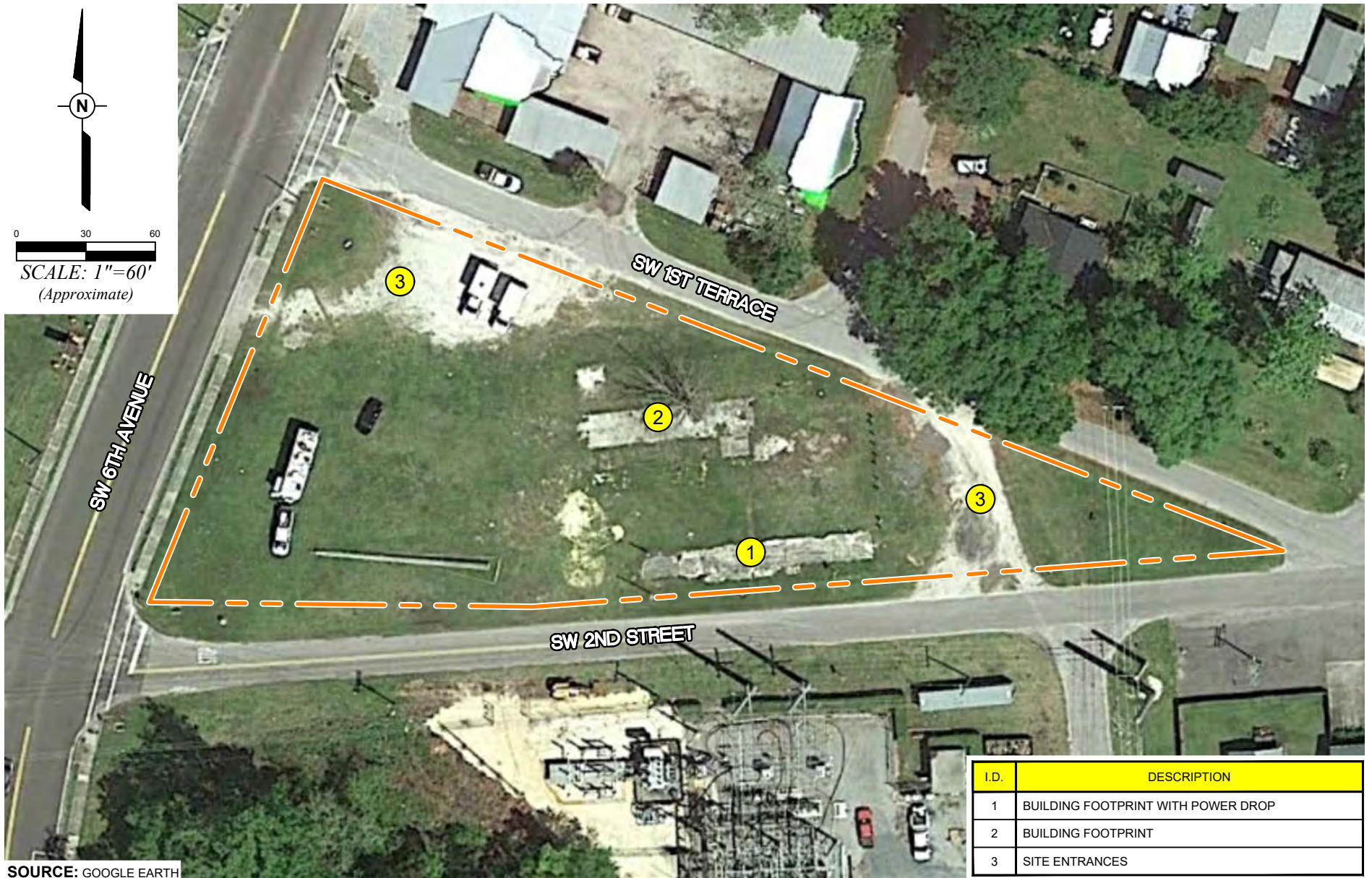

SOURCE: GOOGLE EARTH

I.D.	DESCRIPTION
1	BUILDING FOOTPRINT WITH POWER DROP
2	BUILDING FOOTPRINT
3	SITE ENTRANCES

PPM PPM CONSULTANTS, INC. www.ppmco.com	
DRAWN BY: JCP	DRAWN DATE: 11/15/23
PROJECT NUMBER: 20165101	PHASE: TASK 14-P1

UNION COUNTY, FLORIDA
FARMERS MARKET
NORTHEAST CORNER OF SOUTHWEST 2ND STREET AND
SOUTHWEST 6TH AVENUE
LAKE BUTLER, FLORIDA 32054

SITE MAP

FIGURE
NUMBER
2

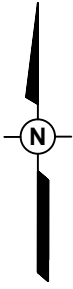

0 100 200

SCALE: 1"=200'
(Approximate)

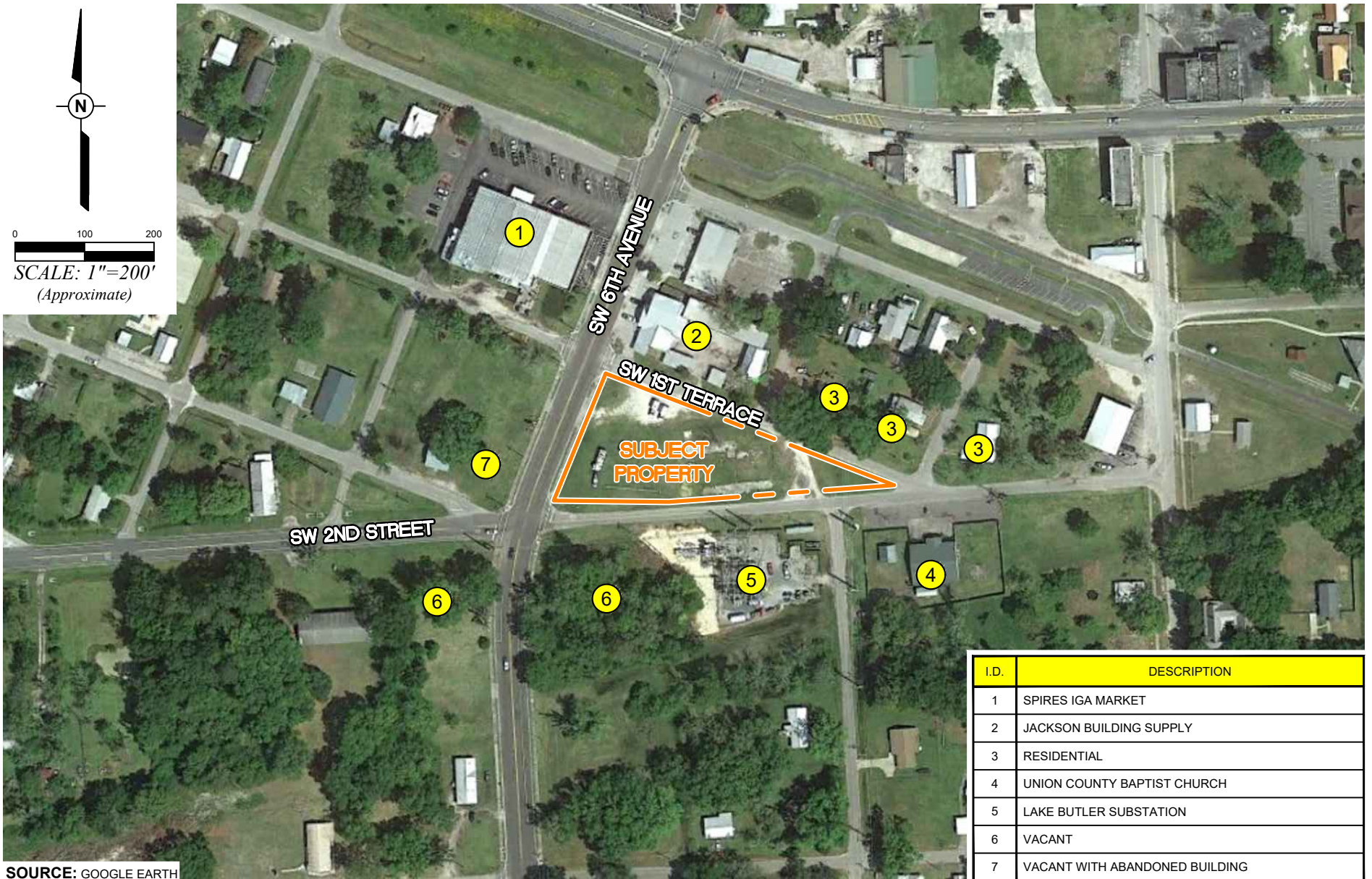

I.D.	DESCRIPTION
1	SPIRES IGA MARKET
2	JACKSON BUILDING SUPPLY
3	RESIDENTIAL
4	UNION COUNTY BAPTIST CHURCH
5	LAKE BUTLER SUBSTATION
6	VACANT
7	VACANT WITH ABANDONED BUILDING

PPM PPM CONSULTANTS, INC.
www.ppmco.com

DRAWN BY: JCP	DRAWN DATE: 11/15/23
PROJECT NUMBER: 20165101	PHASE: TASK 14-P1

UNION COUNTY, FLORIDA
FARMERS MARKET
NORTHEAST CORNER OF SOUTHWEST 2ND STREET AND
SOUTHWEST 6TH AVENUE
LAKE BUTLER, FLORIDA 32054

AREA MAP

FIGURE
NUMBER

3

APPENDIX B – USER PROVIDED INFORMATION

No User Questionnaire
Returned

APPENDIX C – SITE PHOTOGRAPHS

Subject Property

Farmers Market

Lake Butler, Florida



Adjoining Properties



APPENDIX D – REGULATORY RESEARCH DOCUMENTATION



DATABASE REPORT

Project Property: *Farmers Market
sw 2nd st and sw 6th ave lake butler fl
Lake Butler FL 32054*

Project No: *20165101 - Task 14*

Report Type: *Database Report*

Order No: *23100900122*

Requested by: *PPM Consultants, Inc.*

Date Completed: *October 11, 2023*

Table of Contents

Table of Contents.....	2
Executive Summary.....	3
Executive Summary: Report Summary.....	4
Executive Summary: Site Report Summary - Project Property.....	8
Executive Summary: Site Report Summary - Surrounding Properties.....	9
Executive Summary: Summary by Data Source.....	14
Map.....	22
Aerial.....	25
Topographic Map.....	26
Detail Report.....	27
Unplottable Summary.....	112
Unplottable Report.....	114
Appendix: Database Descriptions.....	125
Definitions.....	140

Notice: IMPORTANT LIMITATIONS and YOUR LIABILITY

Reliance on information in Report: This report DOES NOT replace a full Phase I Environmental Site Assessment but is solely intended to be used as database review of environmental records.

License for use of information in Report: No page of this report can be used without this cover page, this notice and the project property identifier. The information in Report(s) may not be modified or re-sold.

Your Liability for misuse: Using this Service and/or its reports in a manner contrary to this Notice or your agreement will be in breach of copyright and contract and ERIS may obtain damages for such mis-use, including damages caused to third parties, and gives ERIS the right to terminate your account, rescind your license to any previous reports and to bar you from future use of the Service.

No warranty of Accuracy or Liability for ERIS: The information contained in this report has been produced by ERIS Information Inc. ("ERIS") using various sources of information, including information provided by Federal and State government departments. The report applies only to the address and up to the date specified on the cover of this report, and any alterations or deviation from this description will require a new report. This report and the data contained herein does not purport to be and does not constitute a guarantee of the accuracy of the information contained herein and does not constitute a legal opinion nor medical advice. Although ERIS has endeavored to present you with information that is accurate, ERIS disclaims, any and all liability for any errors, omissions, or inaccuracies in such information and data, whether attributable to inadvertence, negligence or otherwise, and for any consequences arising therefrom. Liability on the part of ERIS is limited to the monetary value paid for this report.

Trademark and Copyright: You may not use the ERIS trademarks or attribute any work to ERIS other than as outlined above. This Service and Report (s) are protected by copyright owned by ERIS Information Inc. Copyright in data used in the Service or Report(s) (the "Data") is owned by ERIS or its licensors. The Service, Report(s) and Data may not be copied or reproduced in whole or in any substantial part without prior written consent of ERIS.

Executive Summary

Property Information:

Project Property: *Farmers Market
sw 2nd st and sw 6th ave lake butler fl Lake Butler FL 32054*

Project No: *20165101 - Task 14*

Coordinates:

Latitude: *30.02168261*
Longitude: *-82.34430899*
UTM Northing: *3,321,948.94*
UTM Easting: *370,366.72*
UTM Zone: *UTM Zone 17R*

Elevation: *139 FT*

Order Information:

Order No: *23100900122*
Date Requested: *October 9, 2023*
Requested by: *PPM Consultants, Inc.*
Report Type: *Database Report*

Historicals/Products:

Aerial Photographs *Historical Aerials (with Project Boundaries)*
Chain of Title & Lien Searches *ASTM E1527-21 Compliant Environmental Lien Search (back to 1980)*
City Directory Search *CD - 2 Street Search*
ERIS Xplorer [ERIS Xplorer](#)
Excel Add-On *Excel Add-On*
Fire Insurance Maps *US Fire Insurance Maps*
Physical Setting Report (PSR) *Physical Setting Report (PSR)*
Topographic Map *Topographic Maps*

Executive Summary: Report Summary

Database	Searched	Search Radius	Project Property	Within 0.12mi	0.125mi to 0.25mi	0.25mi to 0.50mi	0.50mi to 1.00mi	Total
Standard Environmental Records								
Federal								
NPL	Y	1	0	0	0	0	0	0
PROPOSED NPL	Y	1	0	0	0	0	0	0
DELETED NPL	Y	0.5	0	0	0	0	-	0
SEMS	Y	0.5	0	0	0	0	-	0
SEMS ARCHIVE	Y	0.5	0	0	0	0	-	0
ODI	Y	0.5	0	0	0	0	-	0
CERCLIS	Y	0.5	0	0	0	0	-	0
IODI	Y	0.5	0	0	0	0	-	0
CERCLIS NFRAP	Y	0.5	0	0	0	0	-	0
CERCLIS LIENS	Y	PO	0	-	-	-	-	0
RCRA CORRACTS	Y	1	0	0	0	0	0	0
RCRA TSD	Y	0.5	0	0	0	0	-	0
RCRA LQG	Y	0.25	0	0	0	-	-	0
RCRA SQG	Y	0.25	0	0	0	-	-	0
RCRA VSQG	Y	0.25	0	1	0	-	-	1
RCRA NON GEN	Y	0.25	0	0	0	-	-	0
RCRA CONTROLS	Y	0.5	0	0	0	0	-	0
FED ENG	Y	0.5	0	0	0	0	-	0
FED INST	Y	0.5	0	0	0	0	-	0
LUCIS	Y	0.5	0	0	0	0	-	0
NPL IC	Y	0.5	0	0	0	0	-	0
ERNS 1982 TO 1986	Y	PO	0	-	-	-	-	0
ERNS 1987 TO 1989	Y	PO	0	-	-	-	-	0
ERNS	Y	PO	0	-	-	-	-	0
FED BROWNFIELDS	Y	0.5	0	0	0	0	-	0
FEMA UST	Y	0.25	0	0	0	-	-	0
FRP	Y	0.25	0	0	0	-	-	0

Database	Searched	Search Radius	Project Property	Within 0.12mi	0.125mi to 0.25mi	0.25mi to 0.50mi	0.50mi to 1.00mi	Total
DELISTED FRP	Y	0.25	0	0	0	-	-	0
HIST GAS STATIONS	Y	0.25	0	0	0	-	-	0
REFN	Y	0.25	0	0	0	-	-	0
BULK TERMINAL	Y	0.25	0	0	0	-	-	0
SEMS LIEN	Y	PO	0	-	-	-	-	0
SUPERFUND ROD	Y	1	0	0	0	0	0	0
DOE FUSRAP	Y	1	0	0	0	0	0	0
State								
SHWS	Y	1	0	0	0	0	0	0
DELISTED SHWS	Y	1	0	0	0	0	0	0
ERIC	Y	1	0	0	1	0	1	2
CLEANUP DEP	Y	1	0	0	1	0	1	2
WCRPS	Y	1	0	0	0	0	1	1
DELISTED WCP	Y	1	0	0	0	0	0	0
SWF/LF	Y	0.5	0	0	0	0	-	0
LST	Y	0.5	0	1	3	5	-	9
DELISTED LST	Y	0.5	0	0	0	0	-	0
UST	Y	0.25	0	3	3	-	-	6
AST	Y	0.25	0	0	1	-	-	1
TANK	Y	0.25	0	0	0	-	-	0
DEL UST AST TANK	Y	0.25	0	0	0	-	-	0
DEL STORAGE TANK	Y	0.25	0	0	0	-	-	0
FF TANKS	Y	0.25	0	0	0	-	-	0
STCS	Y	0.5	0	4	4	8	-	16
INST	Y	0.5	0	0	0	0	-	0
ENG	Y	0.5	0	0	0	0	-	0
VCP	Y	0.5	0	0	0	0	-	0
BROWNFIELDS	Y	0.5	0	0	0	0	-	0
BROWNFIELD AREA	Y	0.5	0	0	0	0	-	0
HAZ WASTE FAC	Y	0.5	0	0	0	0	-	0
Tribal								
INDIAN LUST	Y	0.5	0	0	0	0	-	0
INDIAN UST	Y	0.25	0	0	0	-	-	0
DELISTED INDIAN LST	Y	0.5	0	0	0	0	-	0

Database	Searched	Search Radius	Project Property	Within 0.12mi	0.125mi to 0.25mi	0.25mi to 0.50mi	0.50mi to 1.00mi	Total
DELISTED INDIAN UST	Y	0.25	0	0	0	-	-	0

County **No County databases were selected to be included in the search.**

Additional Environmental Records

Federal

FINDS/FRS	Y	PO	0	1	-	-	-	1
TRIS	Y	PO	0	-	-	-	-	0
PFAS NPL	Y	0.5	0	0	0	0	-	0
PFAS FED SITES	Y	0.5	0	0	0	0	-	0
PFAS SSEHRI	Y	0.5	0	0	0	0	-	0
ERNS PFAS	Y	0.5	0	0	0	0	-	0
PFAS NPDES	Y	0.5	0	0	0	0	-	0
PFAS TRI	Y	0.5	0	0	0	0	-	0
PFAS WATER	Y	0.5	0	0	0	0	-	0
PFAS TSCA	Y	0.5	0	0	0	0	-	0
PFAS E-MANIFEST	Y	0.5	0	0	0	0	-	0
PFAS IND	Y	0.5	0	0	0	0	-	0
HMIRS	Y	0.125	0	0	-	-	-	0
NCDL	Y	0.125	0	0	-	-	-	0
TSCA	Y	0.125	0	0	-	-	-	0
HIST TSCA	Y	0.125	0	0	-	-	-	0
FTTS ADMIN	Y	PO	0	-	-	-	-	0
FTTS INSP	Y	PO	0	-	-	-	-	0
PRP	Y	PO	0	-	-	-	-	0
SCRD DRYCLEANER	Y	0.5	0	0	0	0	-	0
ICIS	Y	PO	0	-	-	-	-	0
FED DRYCLEANERS	Y	0.25	0	0	0	-	-	0
DELISTED FED DRY	Y	0.25	0	0	0	-	-	0
FUDS	Y	1	0	0	0	0	0	0
FUDS MRS	Y	1	0	0	0	0	0	0
FORMER NIKE	Y	1	0	0	0	0	0	0
PIPELINE INCIDENT	Y	PO	0	-	-	-	-	0
MLTS	Y	PO	0	-	-	-	-	0
HIST MLTS	Y	PO	0	-	-	-	-	0
MINES	Y	0.25	0	0	0	-	-	0
SMCRA	Y	1	0	0	0	0	0	0

Database	Searched	Search Radius	Project Property	Within 0.12mi	0.125mi to 0.25mi	0.25mi to 0.50mi	0.50mi to 1.00mi	Total
MRDS	Y	1	0	0	0	0	0	0
LM SITES	Y	1	0	0	0	0	0	0
ALT FUELS	Y	0.25	0	0	0	-	-	0
CONSENT DECREES	Y	0.25	0	0	0	-	-	0
AFS	Y	PO	0	-	-	-	-	0
SSTS	Y	0.25	0	0	1	-	-	1
PCBT	Y	0.5	0	0	0	0	-	0
PCB	Y	0.5	0	0	0	0	-	0

State

PRIORITYCLEAN	Y	0.5	0	0	0	0	-	0
DRYCLEANERS	Y	0.25	0	0	0	-	-	0
DELISTED DRYCLEANERS	Y	0.25	0	0	0	-	-	0
HISTORICAL DRYC	Y	0.25	0	0	0	-	-	0
SPILLS	Y	0.125	0	2	-	-	-	2
DWM CONTAM	Y	0.5	0	1	5	6	-	12
DEL CONTAM SITE	Y	0.5	0	0	1	0	-	1
PFAS AFFF	Y	0.5	0	0	0	0	-	0
PFAS	Y	0.5	0	0	0	0	-	0
GW CONTAM	Y	0.125	0	0	-	-	-	0
UIC	Y	PO	0	-	-	-	-	0
WELL SURVEILLANCE	Y	0.25	0	2	3	-	-	5
CDV SOUTHEAST	Y	0.5	0	0	0	0	-	0
TIER 2	Y	0.125	0	0	-	-	-	0
DELISTED COUNTY	Y	0.25	0	0	0	-	-	0

Tribal

No Tribal additional environmental record sources available for this State.

County

No County additional environmental databases were selected to be included in the search.

Total: 0 15 23 19 3 60

* PO – Property Only

* 'Property and adjoining properties' database search radii are set at 0.25 miles.

Executive Summary: Site Report Summary - Project Property

<i>Map Key</i>	<i>DB</i>	<i>Company/Site Name</i>	<i>Address</i>	<i>Direction</i>	<i>Distance (mi/ft)</i>	<i>Elev Diff (ft)</i>	<i>Page Number</i>
--------------------	-----------	--------------------------	----------------	------------------	-----------------------------	---------------------------	------------------------

No records found in the selected databases for the project property.

Executive Summary: Site Report Summary - Surrounding Properties

Map Key	DB	Company/Site Name	Address	Direction	Distance (mi/ft)	Elev Diff (ft)	Page Number
1	RCRA VSQG	FPL LAKE BUTLER SUBSTATION	1ST WAY AND 2ND ST LAKE BUTLER FL 32054-0000 <i>EPA Handler ID: FLR000140152</i>	WSW	0.02 / 95.67	-2	27
1	FINDS/FRS	FPL LAKE BUTLER SUBSTATION	1ST WAY AND 2ND ST LAKE BUTLER FL 32054 <i>Registry ID: 110032647205</i>	WSW	0.02 / 95.67	-2	28
2	UST	THOMAS PROPERTY	1 MI E OF US 90 SR 231 LAKE BUTLER FL 32087 <i>Facility ID Facility Status: 8735829 CLOSED</i> <i>Tank Status Status Date: B - REMOVED FROM SITE 30-APR-1991</i>	N	0.04 / 234.41	-2	29
2	STCS	THOMAS PROPERTY	1 MI E OF US 90 SR 231 LAKE BUTLER FL 32087 <i>Facility ID Fac Stat(OpenData): 8735829 CLOSED</i>	N	0.04 / 234.41	-2	30
3	SPILLS		Intersection of SR 100 & SR 231 LAKE BUTLER FL <i>Incident No Incident Date: 7362 06/01/2000</i>	N	0.09 / 458.68	-4	31
4	WELL SURVEILLANCE	HITCHING POST LOUNGE	440 W MAIN ST LAKE BUTLER FL 32054	NE	0.09 / 498.72	-4	31
4	UST	HITCHING POST LOUNGE	440 W MAIN ST LAKE BUTLER FL 32054 <i>Facility ID Facility Status: 9400285 CLOSED</i> <i>Tank Status Status Date: B - REMOVED FROM SITE 30-SEP-1993, B - REMOVED FROM SITE 30-SEP-1993, B - REMOVED FROM SITE 30-SEP-1993</i>	NE	0.09 / 498.72	-4	32
4	STCS	HITCHING POST LOUNGE	440 W MAIN ST LAKE BUTLER FL 32054 <i>Facility ID Fac Stat(OpenData): 9400285 CLOSED</i>	NE	0.09 / 498.72	-4	32
5	SPILLS		455 West Main Street LAKE BUTLER FL <i>Incident No Incident Date: 21149 05/31/2002</i>	NE	0.10 / 537.92	-3	34
6	LST	CNB NATIONAL BANK	SE CR OF SW 4TH AVE & HWY 100 LAKE BUTLER FL 32054 <i>Facility ID Facility Status: 9300907 CLOSED</i> <i>Cleanup Required: R - CLEANUP REQUIRED</i>	ENE	0.12 / 643.56	-2	35
6	UST	CNB NATIONAL BANK	SE CR OF SW 4TH AVE & HWY 100 LAKE BUTLER FL 32054 <i>Facility ID Facility Status: 9300907 CLOSED</i> <i>Tank Status Status Date: B - REMOVED FROM SITE 30-SEP-1993, B - REMOVED FROM SITE 30-SEP-1993, B - REMOVED FROM SITE 30-SEP-1993</i>	ENE	0.12 / 643.56	-2	37
6	STCS	CNB NATIONAL BANK	SE CR OF SW 4TH AVE & HWY 100 LAKE BUTLER FL 32054	ENE	0.12 / 643.56	-2	38

Map Key	DB	Company/Site Name	Address	Direction	Distance (mi/ft)	Elev Diff (ft)	Page Number	
			<i>Facility ID Fac Stat(OpenData):</i> 9300907 CLOSED					
6	STCS	WILMAS VARIETY STORE	RT 1 BOX 654 LAKE BUTLER FL 32054	ENE	0.12 / 643.56	-2	40	
			<i>Facility ID Fac Stat(OpenData):</i> 8627815 CLOSED					
6	DWM CONTAM	CNB NATIONAL BANK	SE CR OF SW 4TH AVE & HWY 100 LAKE BUTLER FL 32054	ENE	0.12 / 643.56	-2	42	
			<i>Facility ID:</i> 9300907					
7	WELL SURVEILLANCE	FORMER COASTAL MART	SW 4TH AVE AND SR 100 LAKE BUTLER FL 32054	ENE	0.12 / 647.53	-2	42	
8	UST	FL DEPT OF TRANSPORTATION- RAIFORD YARD	HWY 229 RAIFORD FL 32083	E	0.14 / 750.61	-4	42	
			<i>Facility ID Facility Status:</i> 8626006 CLOSED <i>Tank Status Status Date:</i> B - REMOVED FROM SITE 01-MAR-1994, B - REMOVED FROM SITE 30-JUN-1990, B - REMOVED FROM SITE 01-MAR-1994					
8	AST	FL DEPT OF TRANSPORTATION- RAIFORD YARD	HWY 229 RAIFORD FL 32083	E	0.14 / 750.61	-4	43	
			<i>Facility ID Facility Status:</i> 8626006 CLOSED <i>Tank Status Status Date:</i> B - REMOVED FROM SITE 01-SEP-1996, B - REMOVED FROM SITE 01-SEP-1996					
9	STCS	LAKE BUTLER CTY WWTF	SW SR 121 LAKE BUTLER FL 32054	SSW	0.18 / 961.33	-1	44	
			<i>Facility ID Fac Stat(OpenData):</i> 9806957 OPEN					
10	DWM CONTAM	Lake Butler Gasoline Contamination	SW 3 St. & Main St Lake Butler FL 32054	ENE	0.19 / 1,003.60	5	45	
			<i>Facility ID:</i> 121376					
10	CLEANUP DEP	Lake Butler Gasoline Contamination	SW 3 St. & Main St Lake Butler FL 32054-0	ENE	0.19 / 1,003.60	5	46	
10	ERIC	Lake Butler Gasoline Contamination	SW 3 St. & Main St Lake Butler FL 32054	ENE	0.19 / 1,003.60	5	47	
11	UST	UNION BEVERAGE	260 W MAIN ST LAKE BUTLER FL 32054	ENE	0.19 / 1,026.91	5	47	
			<i>Facility ID Facility Status:</i> 8517149 OPEN <i>Tank Status Status Date:</i> B - REMOVED FROM SITE 21-MAR-2005, U - IN SERVICE 01-MAR-2005, B - REMOVED FROM SITE 01-JUN-2004, B - REMOVED FROM SITE 01-JUN-2004, B - REMOVED FROM SITE 01-JUN-2004, B - REMOVED FROM SITE 01-JUN-2004					
11	LST	UNION BEVERAGE	260 W MAIN ST LAKE BUTLER FL 32054	ENE	0.19 / 1,026.91	5	49	
			<i>Facility ID Facility Status:</i> 8517149 OPEN <i>Cleanup Required:</i> R - CLEANUP REQUIRED					
11	DWM CONTAM	UNION BEVERAGE	260 W MAIN ST LAKE BUTLER FL 32054	ENE	0.19 / 1,026.91	5	53	

Map Key	DB	Company/Site Name	Address	Direction	Distance (mi/ft)	Elev Diff (ft)	Page Number	
			Facility ID: 8517149					
11	STCS	UNION BEVERAGE	260 W MAIN ST LAKE BUTLER FL 32054	ENE	0.19 / 1,026.91	5	53	
			Facility ID / Fac Stat(OpenData): 8517149 OPEN					
12	WELL SURVEILLANCE	Hungry Howies	280 W Main ST LAKE BUTLER FL 32054	ENE	0.20 / 1,063.01	5	56	
13	LST	SHADDS FACILITY	220 W MAIN ST LAKE BUTLER FL 32054	ENE	0.22 / 1,176.03	3	56	
			Facility ID / Facility Status: 9807182 CLOSED Cleanup Required: R - CLEANUP REQUIRED					
13	SSTS	TRU BLU POOL SERVICE & SUPPIES, LLC	220 W. MAIN STREET - LAKE BUTLER FL 32054	ENE	0.22 / 1,176.03	3	59	
			Establishment No: 89352-FL-1					
13	WELL SURVEILLANCE	SHADDS FACILITY	220 W MAIN ST LAKE BUTLER FL 32054	ENE	0.22 / 1,176.03	3	60	
13	DWM CONTAM	SHADDS FACILITY	220 W MAIN ST LAKE BUTLER FL 32054	ENE	0.22 / 1,176.03	3	60	
			Facility ID: 9807182					
13	STCS	SHADDS FACILITY	220 W MAIN ST LAKE BUTLER FL 32054	ENE	0.22 / 1,176.03	3	60	
			Facility ID / Fac Stat(OpenData): 9807182 CLOSED					
14	UST	CIRCLE K #2722432	585 SW 6TH ST (HWY 121 & HWY 231) LAKE BUTLER FL 32054	S	0.23 / 1,225.82	-3	62	
			Facility ID / Facility Status: 8517157 OPEN Tank Status / Status Date: B - REMOVED FROM SITE 01-JUN-1997, B - REMOVED FROM SITE 01-JUN-1997, U - IN SERVICE 01-JUN-1997, B - REMOVED FROM SITE 01-JUN-1997, U - IN SERVICE 01-JUN-1997					
14	LST	CIRCLE K #2722432	585 SW 6TH ST (HWY 121 & HWY 231) LAKE BUTLER FL 32054- 9323	S	0.23 / 1,225.82	-3	64	
			Facility ID / Facility Status: 8517157 OPEN Cleanup Required: R - CLEANUP REQUIRED					
14	DEL CONTAM SITE	HANDY WAY FOOD STORE #2432	585 SW 6TH ST (HWY 121 & HWY 231) LAKE BUTLER FL 32054	S	0.23 / 1,225.82	-3	67	
14	WELL SURVEILLANCE	HANDY WAY FOOD STORE 1432	585 SW 6TH ST LAKE BUTLER FL 32054	S	0.23 / 1,225.82	-3	67	
14	DWM CONTAM	HANDY WAY FOOD STORE #2432	585 SW 6TH ST (HWY 121 & HWY 231) LAKE BUTLER FL 32054	S	0.23 / 1,225.82	-3	67	
			Facility ID: 8517157 Facility Status: ACTIVE					

Map Key	DB	Company/Site Name	Address	Direction	Distance (mi/ft)	Elev Diff (ft)	Page Number
14	STCS	CIRCLE K #2722432	585 SW 6TH ST (HWY 121 & HWY 231) LAKE BUTLER FL 32054 <i>Facility ID Fac Stat(OpenData):</i> 8517157 OPEN	S	0.23 / 1,225.82	-3	68
14	DWM CONTAM	CIRCLE K #2722432	585 SW 6TH ST (HWY 121 & HWY 231) LAKE BUTLER FL 32054 <i>Facility ID:</i> 8517157	S	0.23 / 1,225.82	-3	70
15	STCS	ALLTEL FL INC-LK BUTLER	80 SW 1ST ST LAKE BUTLER FL 32054 <i>Facility ID Fac Stat(OpenData):</i> 8731673 OPEN	E	0.27 / 1,410.06	-4	71
16	STCS	SHELL-WELCHS	120 W MAIN ST LAKE BUTLER FL 32054 <i>Facility ID Fac Stat(OpenData):</i> 8734032 CLOSED	ENE	0.27 / 1,423.93	0	72
17	LST	UNION COUNTY PROPERTY	115 W MAIN ST LAKE BUTLER FL 32054-8316 <i>Facility ID Facility Status:</i> 8517147 CLOSED <i>Cleanup Required:</i> R - CLEANUP REQUIRED	ENE	0.27 / 1,432.10	1	75
17	DWM CONTAM	UNION COUNTY PROPERTY	115 W MAIN ST LAKE BUTLER FL 32054 <i>Facility ID:</i> 8517147	ENE	0.27 / 1,432.10	1	78
17	STCS	UNION COUNTY PROPERTY	115 W MAIN ST LAKE BUTLER FL 32054 <i>Facility ID Fac Stat(OpenData):</i> 8517147 CLOSED	ENE	0.27 / 1,432.10	1	78
17	STCS	BIELLINGS STATION	HWY 238 LAKE BUTLER FL 32054 <i>Facility ID Fac Stat(OpenData):</i> 8517148 CLOSED	ENE	0.27 / 1,432.10	1	80
18	LST	UNION 76-JOHNS	80 W MAIN ST LAKE BUTLER FL 32054-1638 <i>Facility ID Facility Status:</i> 8519168 CLOSED <i>Cleanup Required:</i> R - CLEANUP REQUIRED	ENE	0.29 / 1,530.16	0	82
18	DWM CONTAM	UNION 76-JOHNS	80 W MAIN ST LAKE BUTLER FL 32054 <i>Facility ID:</i> 8519168	ENE	0.29 / 1,530.16	0	85
18	STCS	UNION 76-JOHNS	80 W MAIN ST LAKE BUTLER FL 32054 <i>Facility ID Fac Stat(OpenData):</i> 8519168 CLOSED	ENE	0.29 / 1,530.16	0	86
19	LST	S&S #326	875 W MAIN ST LAKE BUTLER FL 32054-1037 <i>Facility ID Facility Status:</i> 8517160 OPEN <i>Cleanup Required:</i> R - CLEANUP REQUIRED, R - CLEANUP REQUIRED	WNW	0.33 / 1,767.97	1	89
19	DWM CONTAM	S&S #326	875 W MAIN ST LAKE BUTLER FL 32054 <i>Facility ID:</i> 8517160 <i>Facility Status:</i> ACTIVE	WNW	0.33 / 1,767.97	1	93

Map Key	DB	Company/Site Name	Address	Direction	Distance (mi/ft)	Elev Diff (ft)	Page Number
19	STCS	S&S #326	875 W MAIN ST LAKE BUTLER FL 32054 <i>Facility ID Fac Stat(OpenData): 8517160 OPEN</i>	WNW	0.33 / 1,767.97	1	93
19	DWM CONTAM	S&S #326	875 W MAIN ST LAKE BUTLER FL 32054 <i>Facility ID: 8517160</i>	WNW	0.33 / 1,767.97	1	96
20	LST	ARCHER SERVICE STATION	180 E MAIN ST LAKE BUTLER FL 32054- 1726 <i>Facility ID Facility Status: 8517153 CLOSED Cleanup Required: R - CLEANUP REQUIRED</i>	ENE	0.39 / 2,055.05	1	97
20	DWM CONTAM	ARCHER SERVICE STATION	180 E MAIN ST LAKE BUTLER FL 32054 <i>Facility ID: 8517153</i>	ENE	0.39 / 2,055.05	1	100
20	STCS	ARCHER SERVICE STATION	180 E MAIN ST LAKE BUTLER FL 32054 <i>Facility ID Fac Stat(OpenData): 8517153 CLOSED</i>	ENE	0.39 / 2,055.05	1	101
21	LST	LAKE BUTLER CITY	125 E MAIN ST LAKE BUTLER FL 32054- 1725 <i>Facility ID Facility Status: 8519166 CLOSED Cleanup Required: R - CLEANUP REQUIRED</i>	ENE	0.40 / 2,087.32	2	105
21	STCS	LAKE BUTLER CITY	125 E MAIN ST LAKE BUTLER FL 32054 <i>Facility ID Fac Stat(OpenData): 8519166 CLOSED</i>	ENE	0.40 / 2,087.32	2	107
21	DWM CONTAM	LAKE BUTLER CITY	125 E MAIN ST LAKE BUTLER FL 32054 <i>Facility ID: 8519166</i>	ENE	0.40 / 2,087.32	2	108
22	WCRPS	LAKE BUTLER FARM CENTER	HWY 121 SOUTH LAKE BUTLER FL	WSW	0.87 / 4,577.14	-13	109
22	CLEANUP DEP	LAKE BUTLER FARM CENTER	HWY 121 SOUTH Lake Butler FL 32054-0	WSW	0.87 / 4,577.14	-13	110
22	ERIC	Lake Butler Farm Center	HWY 121 SOUTH Lake Butler FL 32054	WSW	0.87 / 4,577.14	-13	110

Executive Summary: Summary by Data Source

Standard

Federal

RCRA VSQG - RCRA Very Small Quantity Generators List

A search of the RCRA VSQG database, dated Jul 10, 2023 has found that there are 1 RCRA VSQG site(s) within approximately 0.25 miles of the project property.

<u>Lower Elevation</u>	<u>Address</u>	<u>Direction</u>	<u>Distance (mi/ft)</u>	<u>Map Key</u>
FPL LAKE BUTLER SUBSTATION	1ST WAY AND 2ND ST LAKE BUTLER FL 32054-0000	WSW	0.02 / 95.67	<u>1</u>
<i>EPA Handler ID: FLR000140152</i>				

State

ERIC - ERIC Waste Cleanup

A search of the ERIC database, dated Aug 10, 2023 has found that there are 2 ERIC site(s) within approximately 1.00 miles of the project property.

<u>Equal/Higher Elevation</u>	<u>Address</u>	<u>Direction</u>	<u>Distance (mi/ft)</u>	<u>Map Key</u>
Lake Butler Gasoline Contamination	SW 3 St. & Main St Lake Butler FL 32054	ENE	0.19 / 1,003.60	<u>10</u>

<u>Lower Elevation</u>	<u>Address</u>	<u>Direction</u>	<u>Distance (mi/ft)</u>	<u>Map Key</u>
Lake Butler Farm Center	HWY 121 SOUTH Lake Butler FL 32054	WSW	0.87 / 4,577.14	<u>22</u>

CLEANUP DEP - Florida Department of Environmental Protection Cleanup Sites

A search of the CLEANUP DEP database, dated Aug 11, 2023 has found that there are 2 CLEANUP DEP site(s) within approximately 1.00 miles of the project property.

<u>Equal/Higher Elevation</u>	<u>Address</u>	<u>Direction</u>	<u>Distance (mi/ft)</u>	<u>Map Key</u>
Lake Butler Gasoline Contamination	SW 3 St. & Main St Lake Butler FL 32054-0	ENE	0.19 / 1,003.60	<u>10</u>

<u>Lower Elevation</u>	<u>Address</u>	<u>Direction</u>	<u>Distance (mi/ft)</u>	<u>Map Key</u>
LAKE BUTLER FARM CENTER	HWY 121 SOUTH Lake Butler FL 32054-0	WSW	0.87 / 4,577.14	<u>22</u>

WCRPS - Waste Cleanup Responsible Party Sites

A search of the WCRPS database, dated Apr 11, 2021 has found that there are 1 WCRPS site(s) within approximately 1.00 miles of the project property.

<u>Lower Elevation</u>	<u>Address</u>	<u>Direction</u>	<u>Distance (mi/ft)</u>	<u>Map Key</u>
LAKE BUTLER FARM CENTER	HWY 121 SOUTH LAKE BUTLER FL	WSW	0.87 / 4,577.14	22

LST - Leaking Tanks

A search of the LST database, dated Jun 28, 2023 has found that there are 9 LST site(s) within approximately 0.50 miles of the project property.

<u>Equal/Higher Elevation</u>	<u>Address</u>	<u>Direction</u>	<u>Distance (mi/ft)</u>	<u>Map Key</u>
UNION BEVERAGE	260 W MAIN ST LAKE BUTLER FL 32054 <i>Facility ID Facility Status: 8517149 OPEN Cleanup Required: R - CLEANUP REQUIRED</i>	ENE	0.19 / 1,026.91	11
SHADDS FACILITY	220 W MAIN ST LAKE BUTLER FL 32054 <i>Facility ID Facility Status: 9807182 CLOSED Cleanup Required: R - CLEANUP REQUIRED</i>	ENE	0.22 / 1,176.03	13
UNION COUNTY PROPERTY	115 W MAIN ST LAKE BUTLER FL 32054-8316 <i>Facility ID Facility Status: 8517147 CLOSED Cleanup Required: R - CLEANUP REQUIRED</i>	ENE	0.27 / 1,432.10	17
UNION 76-JOHNS	80 W MAIN ST LAKE BUTLER FL 32054-1638 <i>Facility ID Facility Status: 8519168 CLOSED Cleanup Required: R - CLEANUP REQUIRED</i>	ENE	0.29 / 1,530.16	18
S&S #326	875 W MAIN ST LAKE BUTLER FL 32054-1037 <i>Facility ID Facility Status: 8517160 OPEN Cleanup Required: R - CLEANUP REQUIRED, R - CLEANUP REQUIRED</i>	WNW	0.33 / 1,767.97	19
ARCHER SERVICE STATION	180 E MAIN ST LAKE BUTLER FL 32054-1726 <i>Facility ID Facility Status: 8517153 CLOSED Cleanup Required: R - CLEANUP REQUIRED</i>	ENE	0.39 / 2,055.05	20
LAKE BUTLER CITY	125 E MAIN ST LAKE BUTLER FL 32054-1725 <i>Facility ID Facility Status: 8519166 CLOSED Cleanup Required: R - CLEANUP REQUIRED</i>	ENE	0.40 / 2,087.32	21
<u>Lower Elevation</u>	<u>Address</u>	<u>Direction</u>	<u>Distance (mi/ft)</u>	<u>Map Key</u>
CNB NATIONAL BANK	SE CR OF SW 4TH AVE & HWY 100 LAKE BUTLER FL 32054 <i>Facility ID Facility Status: 9300907 CLOSED Cleanup Required: R - CLEANUP REQUIRED</i>	ENE	0.12 / 643.56	6

<u>Lower Elevation</u>	<u>Address</u>	<u>Direction</u>	<u>Distance (mi/ft)</u>	<u>Map Key</u>
CIRCLE K #2722432	585 SW 6TH ST (HWY 121 & HWY 231) LAKE BUTLER FL 32054-9323 Facility ID Facility Status: 8517157 OPEN Cleanup Required: R - CLEANUP REQUIRED	S	0.23 / 1,225.82	14

UST - Underground Storage Tanks

A search of the UST database, dated Aug 11, 2023 has found that there are 6 UST site(s) within approximately 0.25 miles of the project property.

<u>Equal/Higher Elevation</u>	<u>Address</u>	<u>Direction</u>	<u>Distance (mi/ft)</u>	<u>Map Key</u>
UNION BEVERAGE	260 W MAIN ST LAKE BUTLER FL 32054 Facility ID Facility Status: 8517149 OPEN Tank Status Status Date: B - REMOVED FROM SITE 21-MAR-2005, U - IN SERVICE 01-MAR-2005, B - REMOVED FROM SITE 01-JUN-2004, B - REMOVED FROM SITE 01-JUN-2004, B - REMOVED FROM SITE 01-JUN-2004, B - REMOVED FROM SITE 01-JUN-2004	ENE	0.19 / 1,026.91	11

<u>Lower Elevation</u>	<u>Address</u>	<u>Direction</u>	<u>Distance (mi/ft)</u>	<u>Map Key</u>
THOMAS PROPERTY	1 MI E OF US 90 SR 231 LAKE BUTLER FL 32087 Facility ID Facility Status: 8735829 CLOSED Tank Status Status Date: B - REMOVED FROM SITE 30-APR-1991	N	0.04 / 234.41	2

HITCHING POST LOUNGE	440 W MAIN ST LAKE BUTLER FL 32054 Facility ID Facility Status: 9400285 CLOSED Tank Status Status Date: B - REMOVED FROM SITE 30-SEP-1993, B - REMOVED FROM SITE 30-SEP-1993, B - REMOVED FROM SITE 30-SEP-1993	NE	0.09 / 498.72	4
----------------------	--	----	---------------	-------------------

CNB NATIONAL BANK	SE CR OF SW 4TH AVE & HWY 100 LAKE BUTLER FL 32054 Facility ID Facility Status: 9300907 CLOSED Tank Status Status Date: B - REMOVED FROM SITE 30-SEP-1993, B - REMOVED FROM SITE 30-SEP-1993, B - REMOVED FROM SITE 30-SEP-1993	ENE	0.12 / 643.56	6
-------------------	--	-----	---------------	-------------------

FL DEPT OF TRANSPORTATION-RAIFORD YARD	HWY 229 RAIFORD FL 32083 Facility ID Facility Status: 8626006 CLOSED Tank Status Status Date: B - REMOVED FROM SITE 01-MAR-1994, B - REMOVED FROM SITE 30-JUN-1990, B - REMOVED FROM SITE 01-MAR-1994	E	0.14 / 750.61	8
--	--	---	---------------	-------------------

CIRCLE K #2722432	585 SW 6TH ST (HWY 121 & HWY 231) LAKE BUTLER FL 32054 Facility ID Facility Status: 8517157 OPEN Tank Status Status Date: B - REMOVED FROM SITE 01-JUN-1997, B - REMOVED FROM SITE 01-JUN-1997, U - IN SERVICE 01-JUN-1997, B - REMOVED FROM SITE 01-JUN-1997, U - IN SERVICE 01-JUN-1997	S	0.23 / 1,225.82	14
-------------------	--	---	-----------------	--------------------

AST - Aboveground Storage Tanks

A search of the AST database, dated Aug 11, 2023 has found that there are 1 AST site(s) within approximately 0.25 miles of the project property.

<u>Lower Elevation</u>	<u>Address</u>	<u>Direction</u>	<u>Distance (mi/ft)</u>	<u>Map Key</u>
FL DEPT OF TRANSPORTATION-RAIFORD YARD	HWY 229 RAIFORD FL 32083	E	0.14 / 750.61	8
<i>Facility ID Facility Status: 8626006 CLOSED</i>				
<i>Tank Status Status Date: B - REMOVED FROM SITE 01-SEP-1996, B - REMOVED FROM SITE 01-SEP-1996</i>				

STCS - Storage Tank/Contaminated Facility Search

A search of the STCS database, dated Aug 31, 2023 has found that there are 16 STCS site(s) within approximately 0.50 miles of the project property.

<u>Equal/Higher Elevation</u>	<u>Address</u>	<u>Direction</u>	<u>Distance (mi/ft)</u>	<u>Map Key</u>
UNION BEVERAGE	260 W MAIN ST LAKE BUTLER FL 32054	ENE	0.19 / 1,026.91	11
<i>Facility ID Fac Stat(OpenData): 8517149 OPEN</i>				
SHADDS FACILITY	220 W MAIN ST LAKE BUTLER FL 32054	ENE	0.22 / 1,176.03	13
<i>Facility ID Fac Stat(OpenData): 9807182 CLOSED</i>				
SHELL-WELCHS	120 W MAIN ST LAKE BUTLER FL 32054	ENE	0.27 / 1,423.93	16
<i>Facility ID Fac Stat(OpenData): 8734032 CLOSED</i>				
BIELLINGS STATION	HWY 238 LAKE BUTLER FL 32054	ENE	0.27 / 1,432.10	17
<i>Facility ID Fac Stat(OpenData): 8517148 CLOSED</i>				
UNION COUNTY PROPERTY	115 W MAIN ST LAKE BUTLER FL 32054	ENE	0.27 / 1,432.10	17
<i>Facility ID Fac Stat(OpenData): 8517147 CLOSED</i>				
UNION 76-JOHNS	80 W MAIN ST LAKE BUTLER FL 32054	ENE	0.29 / 1,530.16	18
<i>Facility ID Fac Stat(OpenData): 8519168 CLOSED</i>				
S&S #326	875 W MAIN ST LAKE BUTLER FL 32054	WNW	0.33 / 1,767.97	19
<i>Facility ID Fac Stat(OpenData): 8517160 OPEN</i>				
ARCHER SERVICE STATION	180 E MAIN ST LAKE BUTLER FL 32054	ENE	0.39 / 2,055.05	20
<i>Facility ID Fac Stat(OpenData): 8517153 CLOSED</i>				
LAKE BUTLER CITY	125 E MAIN ST LAKE BUTLER FL 32054	ENE	0.40 / 2,087.32	21
<i>Facility ID Fac Stat(OpenData): 8519166 CLOSED</i>				
<u>Lower Elevation</u>	<u>Address</u>	<u>Direction</u>	<u>Distance (mi/ft)</u>	<u>Map Key</u>
THOMAS PROPERTY	1 MI E OF US 90 SR 231 LAKE BUTLER FL 32087	N	0.04 / 234.41	2
<i>Facility ID Fac Stat(OpenData): 8735829 CLOSED</i>				

<u>Lower Elevation</u>	<u>Address</u>	<u>Direction</u>	<u>Distance (mi/ft)</u>	<u>Map Key</u>
HITCHING POST LOUNGE	440 W MAIN ST LAKE BUTLER FL 32054	NE	0.09 / 498.72	4
	<i>Facility ID Fac Stat(OpenData): 9400285 CLOSED</i>			
WILMAS VARIETY STORE	RT 1 BOX 654 LAKE BUTLER FL 32054	ENE	0.12 / 643.56	6
	<i>Facility ID Fac Stat(OpenData): 8627815 CLOSED</i>			
CNB NATIONAL BANK	SE CR OF SW 4TH AVE & HWY 100 LAKE BUTLER FL 32054	ENE	0.12 / 643.56	6
	<i>Facility ID Fac Stat(OpenData): 9300907 CLOSED</i>			
LAKE BUTLER CTY WWTF	SW SR 121 LAKE BUTLER FL 32054	SSW	0.18 / 961.33	9
	<i>Facility ID Fac Stat(OpenData): 9806957 OPEN</i>			
CIRCLE K #2722432	585 SW 6TH ST (HWY 121 & HWY 231) LAKE BUTLER FL 32054	S	0.23 / 1,225.82	14
	<i>Facility ID Fac Stat(OpenData): 8517157 OPEN</i>			
ALLTEL FL INC-LK BUTLER	80 SW 1ST ST LAKE BUTLER FL 32054	E	0.27 / 1,410.06	15
	<i>Facility ID Fac Stat(OpenData): 8731673 OPEN</i>			

Non Standard

Federal

FINDS/FRS - Facility Registry Service/Facility Index

A search of the FINDS/FRS database, dated Mar 2, 2023 has found that there are 1 FINDS/FRS site(s) within approximately 0.02 miles of the project property.

<u>Lower Elevation</u>	<u>Address</u>	<u>Direction</u>	<u>Distance (mi/ft)</u>	<u>Map Key</u>
FPL LAKE BUTLER SUBSTATION	1ST WAY AND 2ND ST LAKE BUTLER FL 32054	WSW	0.02 / 95.67	1
	<i>Registry ID: 110032647205</i>			

SSTS - Registered Pesticide Establishments

A search of the SSTS database, dated Mar 1, 2023 has found that there are 1 SSTS site(s) within approximately 0.25 miles of the project property.

<u>Equal/Higher Elevation</u>	<u>Address</u>	<u>Direction</u>	<u>Distance (mi/ft)</u>	<u>Map Key</u>
TRU BLU POOL SERVICE & SUPPLIES, LLC	220 W. MAIN STREET - LAKE BUTLER FL 32054	ENE	0.22 / 1,176.03	13
	<i>Establishment No: 89352-FL-1</i>			

State

SPILLS - Oil and Hazardous Materials Incidents

A search of the SPILLS database, dated Jul 26, 2023 has found that there are 2 SPILLS site(s) within approximately 0.12 miles of the project property.

<u>Lower Elevation</u>	<u>Address</u>	<u>Direction</u>	<u>Distance (mi/ft)</u>	<u>Map Key</u>
	Intersection of SR 100 & SR 231 LAKE BUTLER FL	N	0.09 / 458.68	<u>3</u>
	<i>Incident No Incident Date: 7362 06/01/2000</i>			
	455 West Main Street LAKE BUTLER FL	NE	0.10 / 537.92	<u>5</u>
	<i>Incident No Incident Date: 21149 05/31/2002</i>			

DWM CONTAM - Contaminated Sites

A search of the DWM CONTAM database, dated Jul 14, 2023 has found that there are 12 DWM CONTAM site(s) within approximately 0.50 miles of the project property.

<u>Equal/Higher Elevation</u>	<u>Address</u>	<u>Direction</u>	<u>Distance (mi/ft)</u>	<u>Map Key</u>
Lake Butler Gasoline Contamination	SW 3 St. & Main St Lake Butler FL 32054	ENE	0.19 / 1,003.60	<u>10</u>
	<i>Facility ID: 121376</i>			
UNION BEVERAGE	260 W MAIN ST LAKE BUTLER FL 32054	ENE	0.19 / 1,026.91	<u>11</u>
	<i>Facility ID: 8517149</i>			
SHADDS FACILITY	220 W MAIN ST LAKE BUTLER FL 32054	ENE	0.22 / 1,176.03	<u>13</u>
	<i>Facility ID: 9807182</i>			
UNION COUNTY PROPERTY	115 W MAIN ST LAKE BUTLER FL 32054	ENE	0.27 / 1,432.10	<u>17</u>
	<i>Facility ID: 8517147</i>			
UNION 76-JOHNS	80 W MAIN ST LAKE BUTLER FL 32054	ENE	0.29 / 1,530.16	<u>18</u>
	<i>Facility ID: 8519168</i>			
S&S #326	875 W MAIN ST LAKE BUTLER FL 32054	WNW	0.33 / 1,767.97	<u>19</u>
	<i>Facility ID: 8517160</i> <i>Facility Status: ACTIVE</i>			
S&S #326	875 W MAIN ST LAKE BUTLER FL 32054	WNW	0.33 / 1,767.97	<u>19</u>
	<i>Facility ID: 8517160</i>			
ARCHER SERVICE STATION	180 E MAIN ST LAKE BUTLER FL 32054	ENE	0.39 / 2,055.05	<u>20</u>
	<i>Facility ID: 8517153</i>			
LAKE BUTLER CITY	125 E MAIN ST LAKE BUTLER FL 32054	ENE	0.40 / 2,087.32	<u>21</u>

<u>Equal/Higher Elevation</u>	<u>Address</u>	<u>Direction</u>	<u>Distance (mi/ft)</u>	<u>Map Key</u>
	<i>Facility ID: 8519166</i>			

<u>Lower Elevation</u>	<u>Address</u>	<u>Direction</u>	<u>Distance (mi/ft)</u>	<u>Map Key</u>
CNB NATIONAL BANK	SE CR OF SW 4TH AVE & HWY 100 LAKE BUTLER FL 32054	ENE	0.12 / 643.56	6
	<i>Facility ID: 9300907</i>			

CIRCLE K #2722432	585 SW 6TH ST (HWY 121 & HWY 231) LAKE BUTLER FL 32054	S	0.23 / 1,225.82	14
	<i>Facility ID: 8517157</i>			

HANDY WAY FOOD STORE #2432	585 SW 6TH ST (HWY 121 & HWY 231) LAKE BUTLER FL 32054	S	0.23 / 1,225.82	14
	<i>Facility ID: 8517157</i> <i>Facility Status: ACTIVE</i>			

DEL CONTAM SITE - Delisted Contaminated Sites

A search of the DEL CONTAM SITE database, dated Sep 30, 2015 has found that there are 1 DEL CONTAM SITE site(s) within approximately 0.50 miles of the project property.

<u>Lower Elevation</u>	<u>Address</u>	<u>Direction</u>	<u>Distance (mi/ft)</u>	<u>Map Key</u>
HANDY WAY FOOD STORE #2432	585 SW 6TH ST (HWY 121 & HWY 231) LAKE BUTLER FL 32054	S	0.23 / 1,225.82	14

WELL SURVEILLANCE - Well Surveillance Program Facilities

A search of the WELL SURVEILLANCE database, dated Jul 20, 2023 has found that there are 5 WELL SURVEILLANCE site(s) within approximately 0.25 miles of the project property.

<u>Equal/Higher Elevation</u>	<u>Address</u>	<u>Direction</u>	<u>Distance (mi/ft)</u>	<u>Map Key</u>
Hungry Howies	280 W Main ST LAKE BUTLER FL 32054	ENE	0.20 / 1,063.01	12

SHADDS FACILITY	220 W MAIN ST LAKE BUTLER FL 32054	ENE	0.22 / 1,176.03	13
-----------------	---------------------------------------	-----	-----------------	--------------------

<u>Lower Elevation</u>	<u>Address</u>	<u>Direction</u>	<u>Distance (mi/ft)</u>	<u>Map Key</u>
HITCHING POST LOUNGE	440 W MAIN ST LAKE BUTLER FL 32054	NE	0.09 / 498.72	4

FORMER COASTAL MART	SW 4TH AVE AND SR 100 LAKE BUTLER FL 32054	ENE	0.12 / 647.53	7
---------------------	---	-----	---------------	-------------------

<u>Lower Elevation</u>	<u>Address</u>	<u>Direction</u>	<u>Distance (mi/ft)</u>	<u>Map Key</u>
HANDY WAY FOOD STORE 1432	585 SW 6TH ST LAKE BUTLER FL 32054	S	0.23 / 1,225.82	14

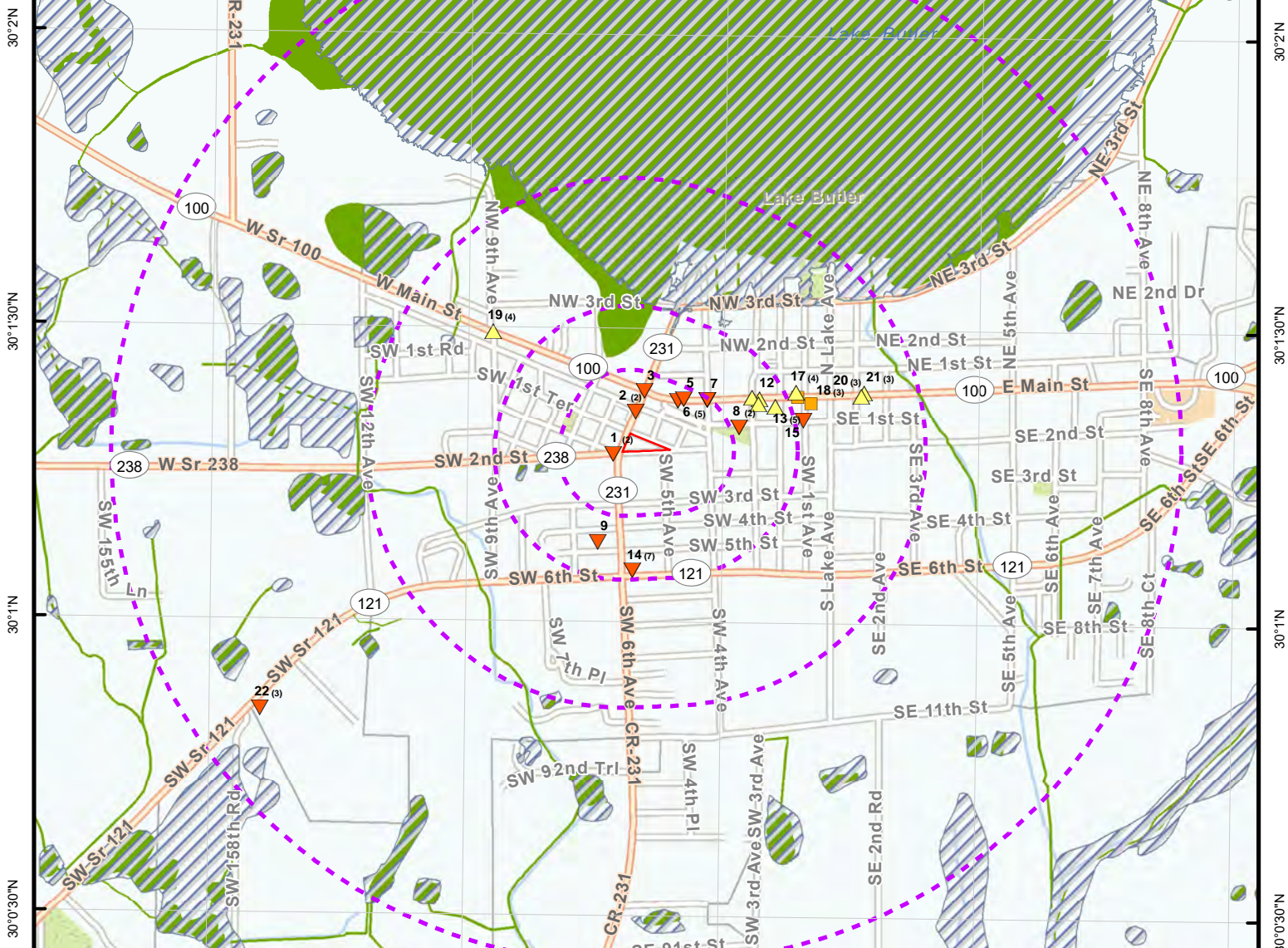

Map: 1.0 Mile Radius

Order Number: 23100900122

Address: sw 2nd st and sw 6th ave lake butler fl, Lake Butler, FL



- Project Property
- Buffer Outline
- ▲ Sites with Higher Elevation
- ▲ Sites with Same Elevation
- ▼ Sites with Lower Elevation
- Sites with Unknown Elevation
- Areas with Higher Elevation
- Areas with Same Elevation
- Areas with Lower Elevation
- Areas with Unknown Elevation
- Freeways; Highways
- Traffic Circle; Ramp
- Major & Minor Arterial
- Traffic Circle; Ramp
- Local Road
- + Rail
- State
- Country
- National Wetland
- Indian Reserve Land
- Plume
- 100 Year Flood Zone
- 500 Year Flood Zone
- FWS Special Designation Areas
- National Priorities List (Active, Delisted, Proposed, Institutional Control)

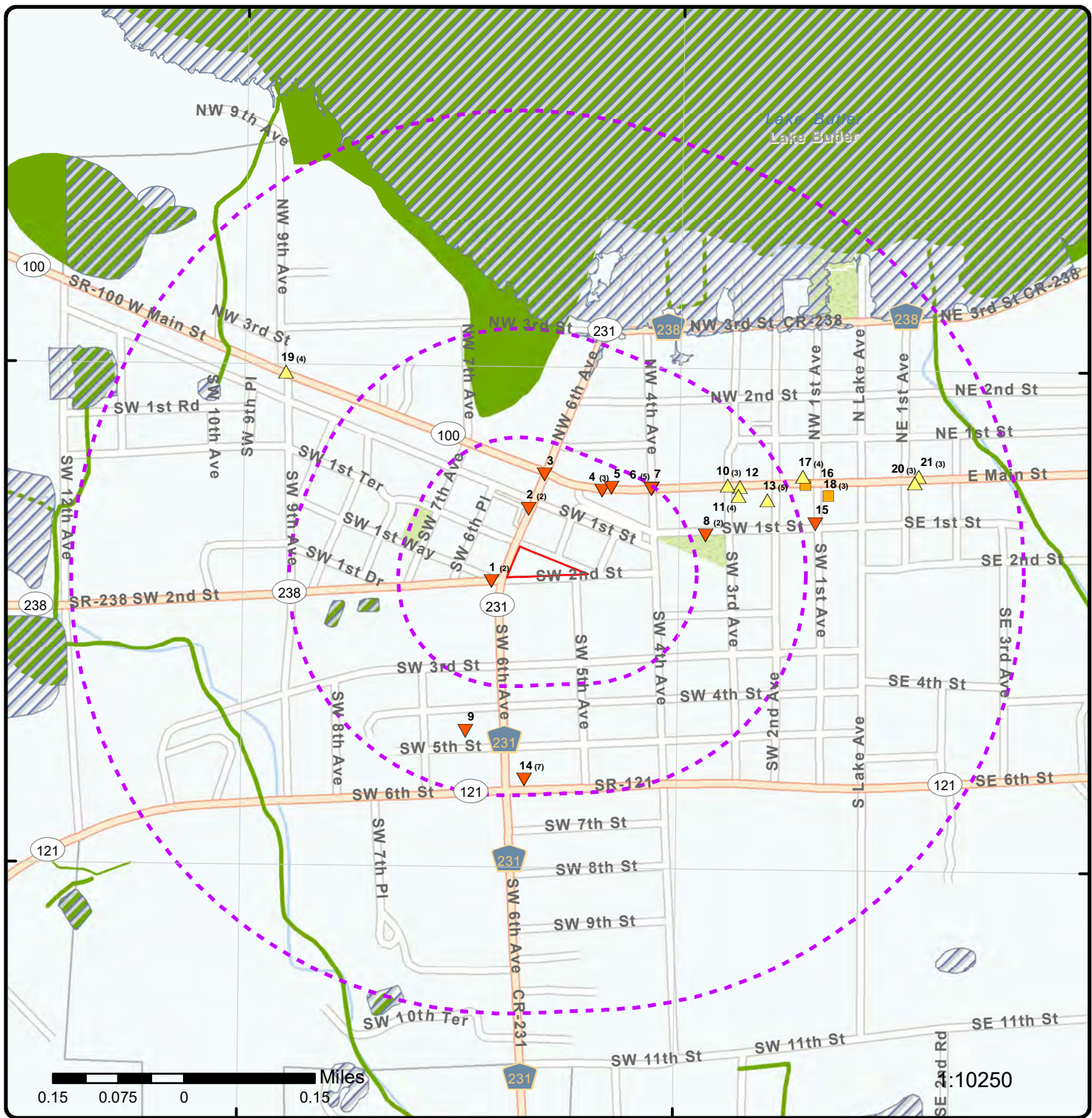

Map: 0.5 Mile Radius

Order Number: 23100900122

Address: sw 2nd st and sw 6th ave lake butler fl, Lake Butler, FL



- Project Property
- Buffer Outline
- ▲ Sites with Higher Elevation
- Sites with Same Elevation
- ▼ Sites with Lower Elevation
- Sites with Unknown Elevation
- Areas with Higher Elevation
- Areas with Same Elevation
- Areas with Lower Elevation
- Areas with Unknown Elevation
- Freeways; Highways
- Traffic Circle; Ramp
- Major & Minor Arterial
- Traffic Circle; Ramp
- Local Road
- Rail
- State
- Country
- National Wetland
- Indian Reserve Land
- Plume
- 100 Year Flood Zone
- 500 Year Flood Zone
- FWS Special Designation Areas
- National Priorities List (Active, Delisted, Proposed, Institutional Control)

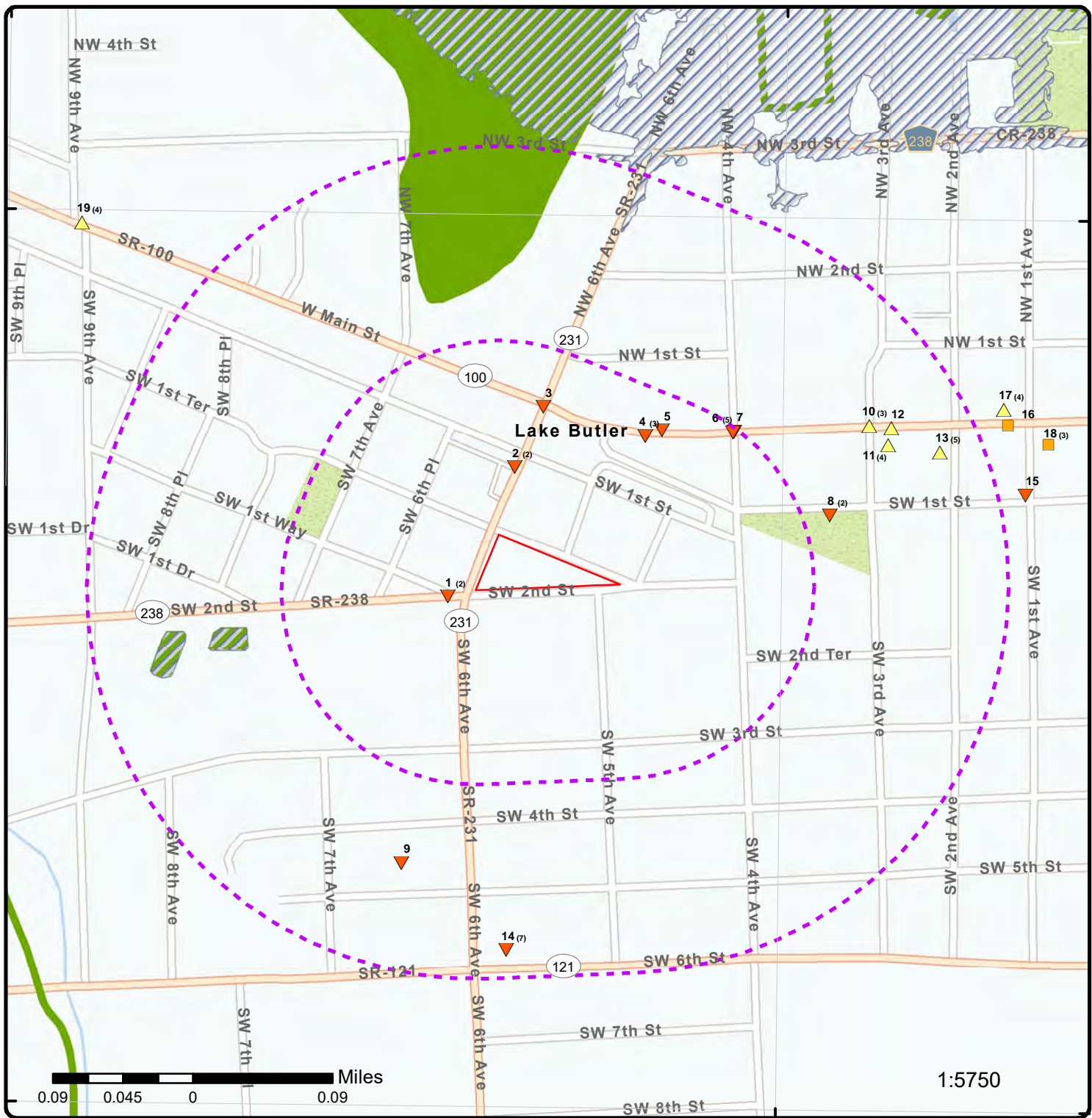

Map: 0.25 Mile Radius

Order Number: 23100900122

Address: sw 2nd st and sw 6th ave lake butler fl, Lake Butler, FL



- Project Property
- Buffer Outline
- ▲ Sites with Higher Elevation
- Sites with Same Elevation
- ▼ Sites with Lower Elevation
- Sites with Unknown Elevation
- Areas with Higher Elevation
- Areas with Same Elevation
- Areas with Lower Elevation
- Areas with Unknown Elevation
- Freeways; Highways
- Traffic Circle; Ramp
- Major & Minor Arterial
- Traffic Circle; Ramp
- Local Road
- Rail
- State
- Country
- National Wetland
- Indian Reserve Land
- Plume
- 100 Year Flood Zone
- 500 Year Flood Zone
- FWS Special Designation Areas
- National Priorities List (Active, Delisted, Proposed, Institutional Control)

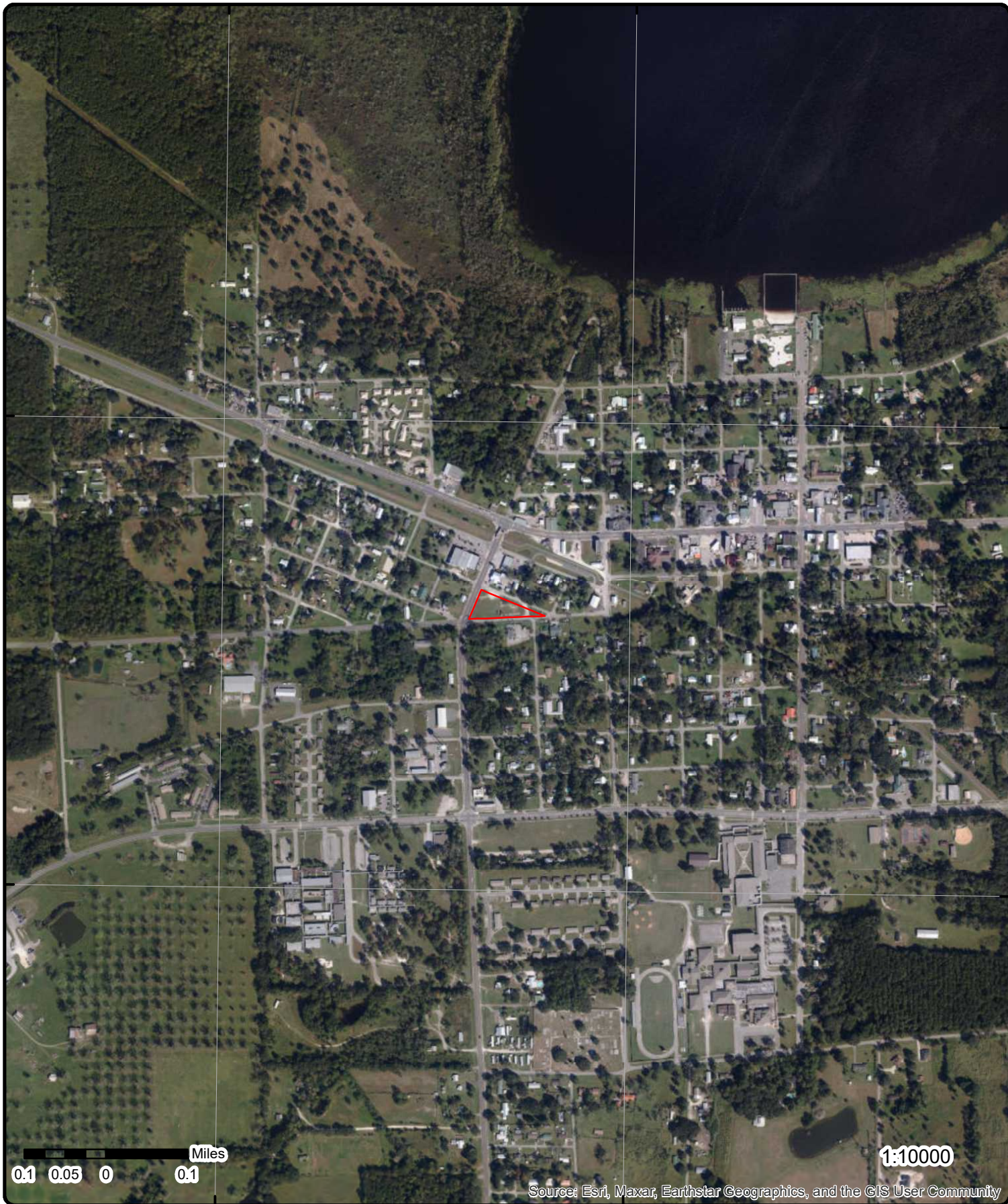

0.1 0.05 0 0.1 Miles

1:10000

Source: Esri, Maxar, Earthstar Geographics, and the GIS User Community

Aerial Year: 2019

Address: sw 2nd st and sw 6th ave lake butler fl, Lake Butler, FL

Source: ESRI World Imagery

Order Number: 23100900122



© ERIS Information Inc.

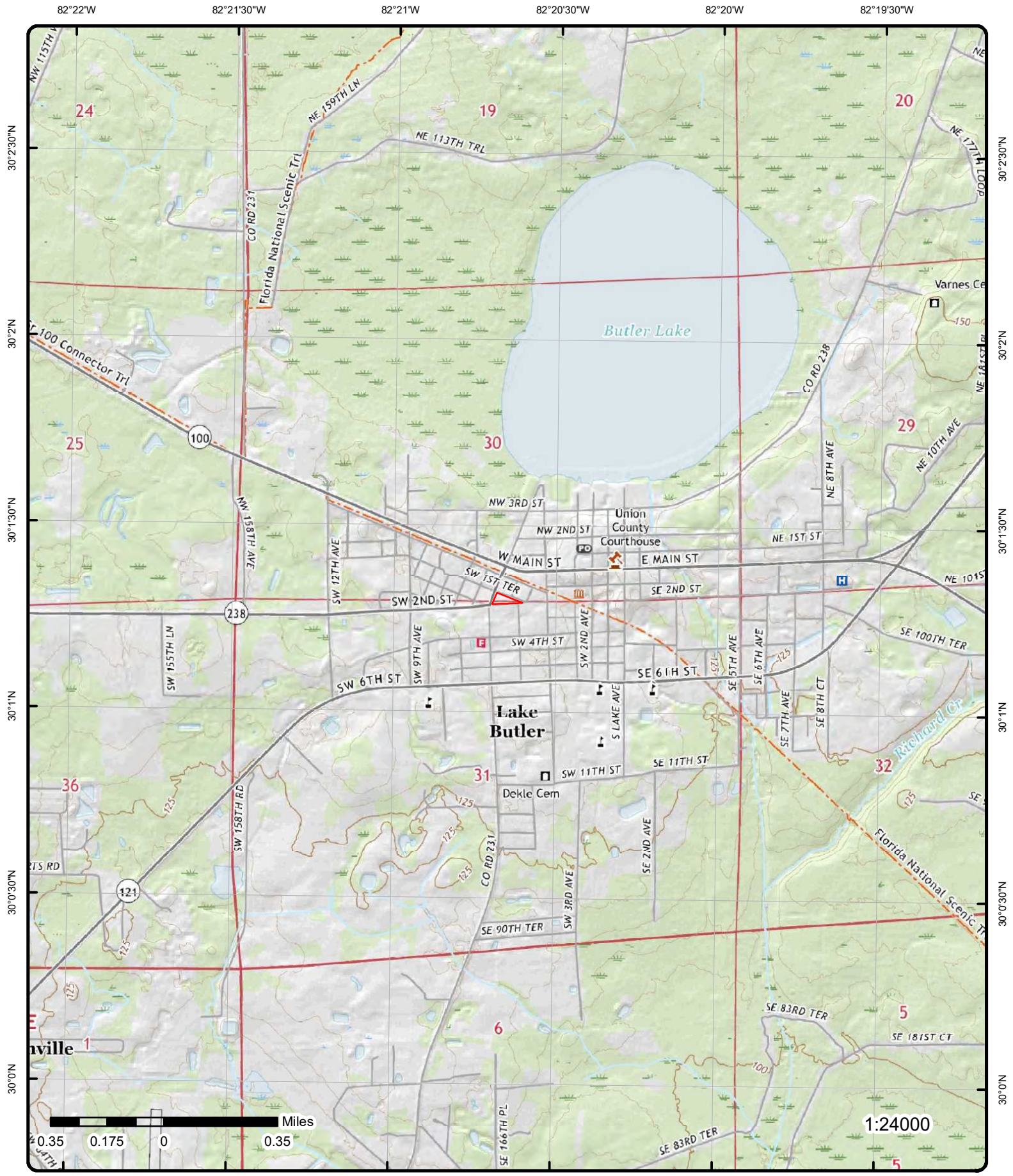

Topographic Map Year: 2021

Order Number: 23100900122

Address: sw 2nd st and sw 6th ave lake butler fl, FL



Quadrangle(s): Brooker FL, Lulu FL, Lake Butler FL

© ERIS Information Inc.

Source: USGS Topographic Map

Detail Report

Map Key	Number of Records	Direction	Distance (mi/ft)	Elev/Diff (ft)	Site	DB
1	1 of 2	WSW	0.02 / 95.67	137.21 / -2	FPL LAKE BUTLER SUBSTATION 1ST WAY AND 2ND ST LAKE BUTLER FL 32054-0000	RCRA VSQG

EPA Handler ID: FLR000140152
Gen Status Universe: VSG
Contact Name: DAN RAWSON
Contact Address: 2455 PORT WEST BLVD , , WEST PALM BEACH , FL, 33407-0000 , US
Contact Phone No and Ext: 561-662-7540
Contact Email: D_M_RAWSON@FPL.COM
Contact Country: US
County Name: UNION
EPA Region: 04
Land Type: Private
Receive Date: 20130507
Location Latitude: 30.019684
Location Longitude: -82.342268

Violation/Evaluation Summary

Note: NO RECORDS: As of Jul 2023, there are no Compliance Monitoring and Enforcement (violation) records associated with this facility (EPA ID).

Handler Summary

Importer Activity: No
Mixed Waste Generator: No
Transporter Activity: No
Transfer Facility: No
Onsite Burner Exemption: No
Furnace Exemption: No
Underground Injection Activity: No
Commercial TSD: No
Used Oil Transporter: No
Used Oil Transfer Facility: No
Used Oil Processor: No
Used Oil Refiner: No
Used Oil Burner: No
Used Oil Market Burner: No
Used Oil Spec Marketer: No

Hazardous Waste Handler Details

Sequence No: 200707
Receive Date: 20070709
Handler Name: FPL LAKE BUTLER SUBSTATION
Federal Waste Generator Code: 3
Generator Code Description: Very Small Quantity Generator
Source Type: Notification

Waste Code Details

Hazardous Waste Code: D002
Waste Code Description: CORROSIVE WASTE

Map Key	Number of Records	Direction	Distance (mi/ft)	Elev/Diff (ft)	Site	DB
---------	-------------------	-----------	------------------	----------------	------	----

Hazardous Waste Code: D008
Waste Code Description: LEAD

Hazardous Waste Handler Details

Sequence No: 201305
Receive Date: 20130507
Handler Name: FPL LAKE BUTLER SUBSTATION
Federal Waste Generator Code: 3
Generator Code Description: Very Small Quantity Generator
Source Type: Implementer

Waste Code Details

Hazardous Waste Code: D002
Waste Code Description: CORROSIVE WASTE

Hazardous Waste Code: D008
Waste Code Description: LEAD

Owner/Operator Details

Owner/Operator Ind:	Current Operator	Street No:	
Type:	Private	Street 1:	1ST WAY AND 2ND ST
Name:	FPL LAKE BUTLER SUBSTATION	Street 2:	
Date Became Current:	20070709	City:	LAKE BUTLER
Date Ended Current:		State:	FL
Phone:		Country:	US
Source Type:	Notification	Zip Code:	32054

Owner/Operator Ind:	Current Owner	Street No:	
Type:	Private	Street 1:	9250 W FLAGLER ST
Name:	FLORIDA POWER & LIGHT CO	Street 2:	
Date Became Current:	20070709	City:	MIAMI
Date Ended Current:		State:	FL
Phone:		Country:	US
Source Type:	Notification	Zip Code:	33174-3414

Owner/Operator Ind:	Current Owner	Street No:	
Type:	Private	Street 1:	9250 W FLAGLER ST
Name:	FLORIDA POWER & LIGHT CO	Street 2:	
Date Became Current:	20070709	City:	MIAMI
Date Ended Current:		State:	FL
Phone:		Country:	US
Source Type:	Implementer	Zip Code:	33174-3414

Owner/Operator Ind:	Current Operator	Street No:	
Type:	Private	Street 1:	1ST WAY AND 2ND ST
Name:	FPL LAKE BUTLER SUBSTATION	Street 2:	
Date Became Current:	20070709	City:	LAKE BUTLER
Date Ended Current:		State:	FL
Phone:		Country:	US
Source Type:	Implementer	Zip Code:	32054-0000

Historical Handler Details

Receive Dt: 20070709
Generator Code Description: Very Small Quantity Generator
Handler Name: FPL LAKE BUTLER SUBSTATION

1	2 of 2	WSW	0.02 / 95.67	137.21 / -2	FPL LAKE BUTLER SUBSTATION 1ST WAY AND 2ND ST LAKE BUTLER FL 32054	FINDS/FRS
-------------------	--------	-----	--------------	-------------	--	-----------

Map Key	Number of Records	Direction	Distance (mi/ft)	Elev/Diff (ft)	Site	DB
Registry ID: 110032647205 FIPS Code: 12125 HUC Code: 03110206 Site Type Name: STATIONARY Location Description: Supplemental Location: Create Date: 21-NOV-07 Update Date: 08-AUG-10 Interest Types: STATE MASTER, VSQG SIC Codes: 4911 SIC Code Descriptions: ELECTRIC SERVICES NAICS Codes: 221122 NAICS Code Descriptions: ELECTRIC POWER DISTRIBUTION. Conveyor: RCRAINFO Federal Facility Code: Federal Agency Name: Tribal Land Code: Tribal Land Name: Congressional Dist No: 04 Census Block Code: 121259602004037 EPA Region Code: 04 County Name: UNION US/Mexico Border Ind: Latitude: 30.021417 Longitude: -82.345199 Reference Point: ENTRANCE POINT OF A FACILITY OR STATION Coord Collection Method: GDT-ADDRESS MATCHING (GEOCODING) Accuracy Value: Datum: NAD83 Source: Facility Detail Rprt URL: https://ofmpub.epa.gov/frs_public2/fii_query_detail.disp_program_facility?p_registry_id=110032647205 Data Source: Facility Registry Service - Single File Program Acronyms: FDM:80547, RCRAINFO:FLR000140152						

<u>2</u>	1 of 2	N	0.04 / 234.41	137.77 / -2	THOMAS PROPERTY 1 MI E OF US 90 SR 231 LAKE BUTLER FL 32087	UST
----------	--------	---	---------------	-------------	---	-----

Facility ID:	8735829	County:	UNION
Facility Status:	CLOSED	Lat/Long Method:	
Facility Type:	C	Lat DD:	
Type Desc:	Fuel user/Non-retail	Lat MM:	
Facility Phone:	9042592314	Lat SS:	
Dep Co:	P	Long DD:	
Owner ID:	13275	Long MM:	
Owner Phone:	9042592314	Long SS:	
Owner:	L V HIERS INC		
Owner Address1:	PO BOX 1229		
Owner Address2:	ATTN: LES STONE & ANDY STONE		
Owner City:	MACCLENNY		
Owner State:	FL		
Owner Zip 5:	32063		
Contact:	LES OR ANDY STONE		
Source:	Tank Facility - All Locations and Tank Information; Tank Facility - All Locations and Owner Information		
Oculus Docs Inventory URL:	https://eriservice7.ecologeris.com/ErisExt/flo/ocure.ashx?ID=8735829&CAT=11		
Information Portal Fac URL:	http://prodenv.dep.state.fl.us/DepNexus/public/facilitysearch?pagination=true&facility.id=8735829		
Information Portal Doc URL:	http://prodenv.dep.state.fl.us/DepNexus/public/electronic-documents/8735829/facility!search		

Tank Information

Tank ID:	1	Capacity:	4000
Tank Status:	B - REMOVED FROM SITE	Substance:	D - Vehicular Diesel

Map Key	Number of Records	Direction	Distance (mi/ft)	Elev/Diff (ft)	Site	DB
Status Date:	30-APR-1991				Placement:	UNDERGROUND
Installation Date:	01-SEP-1987				Tank Vessel Indic:	TANK
Tank Desc:						

<u>2</u>	2 of 2	N	0.04 / 234.41	137.77 / -2	THOMAS PROPERTY 1 MI E OF US 90 SR 231 LAKE BUTLER FL 32087	STCS
----------	--------	---	---------------	-------------	---	------

Facility ID:	8735829	Zip5 (Open Data):	32087
Type:	C - Fuel User/Non-Retail	CountyID(OpenData):	63
Status:	Closed	County (Open Data):	UNION
County:	UNION	Contam (Map):	
Fac Stat(OpenData):	CLOSED	Fac Type (Map):	Fuel user/Non-retail
Fac Code(OpenData):	C	Fac Stat (Map):	CLOSED
Fac Type(OpenData):	Fuel user/Non-retail	Status (Map):	REVIEWED
Clnup Cd(OpenData):		City (Map):	LAKE BUTLER
Clnup Dt(OpenData):		County (Map):	63
Status (Open Data):	REVIEWED	Zip5 (Map):	32087
City (Open Data):	LAKE BUTLER	Zip4 (Map):	0
Fac Name(Open Data):	THOMAS PROPERTY		
Address (Open Data):	1 MI E OF US 90 SR 231		
Fac Cleanup Stat(Open Data):			
Name (Map):	THOMAS PROPERTY		
Address (Map):	1 MI E OF US 90 SR 231		

FDEP Storage Tank Monitoring Open Data Details

Object ID:	24072	Map Src:	imagery_04_09
X:	-82.4287420000017	Map Scale:	5000
Y:	30.2041350000003	Elevation:	
Regulated:	NO	EI Datum:	
Col Meth:	DPHO	EI Resolut:	
Col Name:	Williams_CA	EI Units:	
Col Date:	14-Jan-2014	ALB East:	551100.9
Col Prog:	TANKS-PETROLEUM CONTAMINATION	ALB North:	689502.88
Ver Meth:	DPHO	Loc ID:	11663
Ver Name:	Williams_CA	Lat DD:	30
Ver Prog:	TANKS-PETROLEUM CONTAMINATION	Lat MM:	12
Ver Date:	14-Jan-2014	Lat SS:	
OOIC:	FACILITY	Long DD:	82
Rel Feat:	APPRX	Long MM:	25
Datum:	NAD83	Long SS:	
Coord Acc:	4		
Col Aff:	DEPARTMENT OF ENVIRONMENTAL PROTECTION		
Ver Aff:	DEPARTMENT OF ENVIRONMENTAL PROTECTION		
Direct:			
Documents:	https://prodenv.dep.state.fl.us/DepNexus/public/electronic-documents/8735829/gis-facility!search		

FDEP Open Data - Storage Tank Contamination Monitoring (STCM)

Loc ID:	11663	Rel Feat:	APPRX
Site Type:	Fuel user/Non-retail	EI Datum:	
Contam Ind:		EI Resolut:	
Phone:	9042592314	EI Units:	
Operator:	HARRY THOMAS	Map Src:	imagery_04_09
Next action:		Map Scale:	5000
Fin Respon:		Coord Acc:	4
Office:	NED	Alb East:	551100.9
OOIC:	FACILITY	Alb North:	689502.88
Col Meth:	DPHO	Datum:	NAD83
Col Name:	Williams_CA	Elevation:	
Col Date:	1/14/2014	Lat DD:	30
Col Prog:	TANKS-PETROLEUM CONTAMINATION	Lat MM:	12
Ver Meth:	DPHO	Lat SS:	
Ver Name:	Williams_CA	Long DD:	82
Ver Prog:	TANKS-PETROLEUM CONTAMINATION	Long MM:	25

Map Key	Number of Records	Direction	Distance (mi/ft)	Elev/Diff (ft)	Site	DB
---------	-------------------	-----------	------------------	----------------	------	----

Ver Date: 1/14/2014 **Long SS:**
Object ID: 11663
Col Aff: DEPARTMENT OF ENVIRONMENTAL PROTECTION
Ver Aff: DEPARTMENT OF ENVIRONMENTAL PROTECTION
Documents: https://prodenv.dep.state.fl.us/DepNexus/public/electronic-documents/8735829/gis-facility!search

FDEP - Storage Tank Contamination Monitoring (STCM) Details

Name: Thomas Property
 1 Mi E Of Us 90 Sr 231
 Lake Butler, FL 32087
LL Method: DPHO
Account Owner: L V Hiers Inc
Contact: Harry Thomas
Phone: 904-259-2314
District: NED
County 1: 63 - Union
Latitude: 30:12:14.8860
Longitude: 82:25:43.4712

FDEP - Registered Tanks from Storage Tank Contamination Monitoring (STCM) Details

Tank No: 1
Size: 4000
Content: Vehicular Diesel
Installed: 09/01/1987
Placement: UNDER
Status: Removed from Site
Construction:
Piping:
Monitoring:

3	1 of 1	N	0.09 / 458.68	135.01 / -4	Intersection of SR 100 & SR 231 LAKE BUTLER FL	SPILLS
-------------------	--------	---	---------------	-------------	---	--------

Incident No: 7362 **Incident Date:** 06/01/2000
Incident Type: Inland **County:** Union

Spill Details

Incident Status:
Incident Party Type:
Incident Party Name:
Pollutant Name: Diesel fuel **Criminal Indicator:**
Pollutant Category: **Hurricane Indicator:**
Pollutant Actual Volume: 40 **Description:** Spill
Pollutant Unit Measure: gallon **On Scene Response:**

4	1 of 3	NE	0.09 / 498.72	135.74 / -4	HITCHING POST LOUNGE 440 W MAIN ST LAKE BUTLER FL 32054	WELL SURVEILLANCE
-------------------	--------	----	---------------	-------------	---	-------------------

Facility ID: 9400285 **County:** UNION
Project ID: SUPER **Longitude:** -82.342724
Req No: **Latitude:** 30.022686
Loc ID: 197895 **GPS Date:** 9/30/1999 3:41:07
GPS ID: 197895 **Datum:** WS1984
Type: PETROLEUM **Software:**
Insp CHD: UNION **Streetside:**
HAE: 24.92 **Agency:**
Loc Method: DGPS - Differentially Corrected GPS
Insp F Name: JUTTA
Insp L Name: KARIBO

Map Key	Number of Records	Direction	Distance (mi/ft)	Elev/Diff (ft)	Site	DB
---------	-------------------	-----------	------------------	----------------	------	----

Comment:

4	2 of 3	NE	0.09 / 498.72	135.74 / -4	HITCHING POST LOUNGE 440 W MAIN ST LAKE BUTLER FL 32054	UST
-------------------	--------	----	---------------	-------------	---	-----

Facility ID:	9400285	County:	UNION
Facility Status:	CLOSED	Lat/Long Method:	UNVR
Facility Type:	A	Lat DD:	30
Type Desc:	Retail Station	Lat MM:	1
Facility Phone:	9044961354	Lat SS:	27
Dep Co:	P	Long DD:	82
Owner ID:	6657	Long MM:	20
Owner Phone:	9044961354	Long SS:	25
Owner:	MEADOWS, ERNIE		
Owner Address1:	PO BOX 832		
Owner Address2:			
Owner City:	LAKE BUTLER		
Owner State:	FL		
Owner Zip 5:	32054		
Contact:	ERNIE MEADOWS		
Source:	Tank Facility - All Locations and Tank Information; Tank Facility - All Locations and Owner Information		
Oculus Docs Inventory URL:	https://erisservice7.ecologeris.com/ErisExt/flo/ocure.ashx?ID=9400285&CAT=11		
Information Portal Fac URL:	http://prodenv.dep.state.fl.us/DepNexus/public/facilitysearch?pagination=true&facility.id=9400285		
Information Portal Doc URL:	http://prodenv.dep.state.fl.us/DepNexus/public/electronic-documents/9400285/facility!search		

Tank Information

Tank ID:	3	Capacity:	1000
Tank Status:	B - REMOVED FROM SITE	Substance:	A - Leaded Gas
Status Date:	30-SEP-1993	Placement:	UNDERGROUND
Installation Date:		Tank Vessel Indic:	TANK
Tank Desc:			

Tank Information

Tank ID:	1	Capacity:	1000
Tank Status:	B - REMOVED FROM SITE	Substance:	A - Leaded Gas
Status Date:	30-SEP-1993	Placement:	UNDERGROUND
Installation Date:		Tank Vessel Indic:	TANK
Tank Desc:			

Tank Information

Tank ID:	2	Capacity:	2000
Tank Status:	B - REMOVED FROM SITE	Substance:	A - Leaded Gas
Status Date:	30-SEP-1993	Placement:	UNDERGROUND
Installation Date:		Tank Vessel Indic:	TANK
Tank Desc:			

4	3 of 3	NE	0.09 / 498.72	135.74 / -4	HITCHING POST LOUNGE 440 W MAIN ST LAKE BUTLER FL 32054	STCS
-------------------	--------	----	---------------	-------------	---	------

Facility ID:	9400285	Zip5 (Open Data):	32054
Type:	A - Retail Station	CountyID(OpenData):	63
Status:	Closed	County (Open Data):	UNION
County:	UNION	Contam (Map):	
Fac Stat(OpenData):	CLOSED	Fac Type (Map):	Retail Station
Fac Code(OpenData):	A	Fac Stat (Map):	CLOSED
Fac Type(OpenData):	Retail Station	Status (Map):	REVIEWED
Clnup Cd(OpenData):		City (Map):	LAKE BUTLER
Clnup Dt(OpenData):		County (Map):	63

Map Key	Number of Records	Direction	Distance (mi/ft)	Elev/Diff (ft)	Site	DB
<i>Status (Open Data):</i>	REVIEWED				<i>Zip5 (Map):</i> 32054	
<i>City (Open Data):</i>	LAKE BUTLER				<i>Zip4 (Map):</i> 0	
<i>Fac Name(Open Data):</i>	HITCHING POST LOUNGE					
<i>Address (Open Data):</i>	440 W MAIN ST					
<i>Fac Cleanup Stat(Open Data):</i>						
<i>Name (Map):</i>	HITCHING POST LOUNGE					
<i>Address (Map):</i>	440 W MAIN ST					

FDEP Storage Tank Monitoring Open Data Details

<i>Object ID:</i>	45021	<i>Map Src:</i>	1999 doqs
<i>X:</i>	-82.3430753333348	<i>Map Scale:</i>	2322
<i>Y:</i>	30.0228330563766	<i>Elevation:</i>	
<i>Regulated:</i>	NO	<i>El Datum:</i>	
<i>Col Meth:</i>	DGPS	<i>El Resolut:</i>	
<i>Col Name:</i>	CALTA_H	<i>El Units:</i>	
<i>Col Date:</i>	28-Jan-2004	<i>ALB East:</i>	559608.6
<i>Col Prog:</i>	TANKS-PETROLEUM CONTAMINATION	<i>ALB North:</i>	669488.4500000001
<i>Ver Meth:</i>	DPHO	<i>Loc ID:</i>	11644
<i>Ver Name:</i>	CALTA_H	<i>Lat DD:</i>	30
<i>Ver Prog:</i>	TANKS-PETROLEUM CONTAMINATION	<i>Lat MM:</i>	1
<i>Ver Date:</i>	28-Jan-2004	<i>Lat SS:</i>	
<i>OOIC:</i>	FACILITY	<i>Long DD:</i>	82
<i>Rel Feat:</i>	EXACT	<i>Long MM:</i>	20
<i>Datum:</i>	WGS84	<i>Long SS:</i>	
<i>Coord Acc:</i>	3		
<i>Col Aff:</i>	FLORIDA DEPARTMENT OF ENVIRONMENTAL PROTECTION		
<i>Ver Aff:</i>	FLORIDA DEPARTMENT OF ENVIRONMENTAL PROTECTION		
<i>Direct:</i>			
<i>Documents:</i>	https://prodenv.dep.state.fl.us/DepNexus/public/electronic-documents/9400285/gis-facility!search		

FDEP Open Data - Storage Tank Contamination Monitoring (STCM)

<i>Loc ID:</i>	11644	<i>Rel Feat:</i>	EXACT
<i>Site Type:</i>	Retail Station	<i>El Datum:</i>	
<i>Contam Ind:</i>		<i>El Resolut:</i>	
<i>Phone:</i>	9044961354	<i>El Units:</i>	
<i>Operator:</i>	ERNIE MEADOWS	<i>Map Src:</i>	1999 doqs
<i>Next action:</i>		<i>Map Scale:</i>	2322
<i>Fin Respon:</i>		<i>Coord Acc:</i>	3
<i>Office:</i>	NED	<i>Alb East:</i>	559608.6
<i>OOIC:</i>	FACILITY	<i>Alb North:</i>	669488.4500000001
<i>Col Meth:</i>	DGPS	<i>Datum:</i>	WGS84
<i>Col Name:</i>	CALTA_H	<i>Elevation:</i>	
<i>Col Date:</i>	1/28/2004	<i>Lat DD:</i>	30
<i>Col Prog:</i>	TANKS-PETROLEUM CONTAMINATION	<i>Lat MM:</i>	1
<i>Ver Meth:</i>	DPHO	<i>Lat SS:</i>	
<i>Ver Name:</i>	CALTA_H	<i>Long DD:</i>	82
<i>Ver Prog:</i>	TANKS-PETROLEUM CONTAMINATION	<i>Long MM:</i>	20
<i>Ver Date:</i>	1/28/2004	<i>Long SS:</i>	
<i>Object ID:</i>	11644		
<i>Col Aff:</i>	FLORIDA DEPARTMENT OF ENVIRONMENTAL PROTECTION		
<i>Ver Aff:</i>	FLORIDA DEPARTMENT OF ENVIRONMENTAL PROTECTION		
<i>Documents:</i>	https://prodenv.dep.state.fl.us/DepNexus/public/electronic-documents/9400285/gis-facility!search		

FDEP - Storage Tank Contamination Monitoring (STCM) Details

<i>Name:</i>	Hitching Post Lounge 440 W Main St Lake Butler, FL 32054
<i>LL Method:</i>	DGPS - Unverified
<i>Account Owner:</i>	Meadows, Ernie
<i>Contact:</i>	Ernie Meadows
<i>Phone:</i>	904-496-1354
<i>District:</i>	NED
<i>County 1:</i>	63 - Union

Map Key	Number of Records	Direction	Distance (mi/ft)	Elev/Diff (ft)	Site	DB
Latitude:		30:01:22.1990				
Longitude:		82:20:35.0712				

FDEP - Registered Tanks from Storage Tank Contamination Monitoring (STCM) Details

Tank No: 1
Size: 1000
Content: Leaded Gas
Installed:
Placement: UNDER
Status: Removed from Site
Construction:
Piping:
Monitoring:

FDEP - Registered Tanks from Storage Tank Contamination Monitoring (STCM) Details

Tank No: 3
Size: 1000
Content: Leaded Gas
Installed:
Placement: UNDER
Status: Removed from Site
Construction:
Piping:
Monitoring:

FDEP - Registered Tanks from Storage Tank Contamination Monitoring (STCM) Details

Tank No: 2
Size: 2000
Content: Leaded Gas
Installed:
Placement: UNDER
Status: Removed from Site
Construction:
Piping:
Monitoring:

5	1 of 1	NE	0.10 / 537.92	136.26 / -3	455 West Main Street LAKE BUTLER FL	SPILLS
-------------------	--------	----	---------------	-------------	--	--------

Incident No: 21149
Incident Type: Inland
Incident Date: 05/31/2002
County: Union

Spill Details

Incident Status:
Incident Party Type:
Incident Party Name:
Pollutant Name: Diesel fuel
Pollutant Category:
Pollutant Actual Volume: 25
Pollutant Unit Measure: gallon
Criminal Indicator:
Hurricane Indicator:
Description: Spill
On Scene Response:

Spill Details

Incident Status:
Incident Party Type:
Incident Party Name:
Pollutant Name: Diesel fuel
Criminal Indicator:
Hurricane Indicator:
Description: Vehicle Accident
On Scene Response:

Map Key	Number of Records	Direction	Distance (mi/ft)	Elev/Diff (ft)	Site	DB
---------	-------------------	-----------	------------------	----------------	------	----

Pollutant Category:
 Pollutant Actual Volume: 25
 Pollutant Unit Measure: gallon

<u>6</u>	1 of 5	ENE	0.12 / 643.56	137.04 / -2	CNB NATIONAL BANK SE CR OF SW 4TH AVE & HWY 100 LAKE BUTLER FL 32054	LST
----------	--------	-----	---------------	-------------	--	-----

Facility ID:	9300907	Datum:	0
Facility Status:	CLOSED	Lat DD:	30
Facility Type:	A - Retail Station	Lat MM:	1
Score:	57	Lat SS:	22.4042
Score Effective Date:	11/08/2002	Long DD:	82
Score when Ranked:	57	Long MM:	20
Rank:	2258	Long SS:	30.9993
Operator:		Facility T (Map):	Retail Station
Prim Related Party:	52717	Facility S (Map):	CLOSED
Primary RP Role:	PROPERTY OWNER	County (Map):	UNION
RP Begin Date:	02/18/2002	Collection (Map):	DPHO
Phone:	(904)496-2101	Collector (Map):	Williams_CA
Name Changed:	02/18/2002	Collecti 1 (Map):	8/29/2012
Address Changed:		Datum (Map):	NAD83
Section:	030	Rel Feat (Map):	EXACT
Township:	05S	Geometry (Map):	
Range:	20E	Lat DD (Map):	30
District:	NED	Lat MM (Map):	1
County:	UNION	Lat SS (Map):	
County No:	63	Long DD (Map):	82
Feature:		Long MM (Map):	20
Method:		Long SS (Map):	
RP Name:	CNB NATIONAL BANK		
RP Address1:	SE CORNER OF SW 4TH AVE & HWY 100		
RP Address2:			
RP City:	LAKE BUTLER		
RP State:	FL		
RP Zip5:	32054		
RP Zip4:			
Contact:			
RP Phone:			
RP Phone Ext.:			
RP Bad Addr Ind:	No		
Facility Name (Map):	CNB NATIONAL BANK		
Address (Map):	SE CR OF SW 4TH AVE & HWY 100		
City (Map):	LAKE BUTLER		
Zip5 (Map):	32054		
Document L (Map):	https://prodenv.dep.state.fl.us/DepNexus/public/electronic-documents/9300907/facility!search		
Oculus Docs Inventory:	https://eriservice7.ecologeris.com/ErisExt/flo/ocure.ashx?ID=9300907&CAT=11		
Information Portal Fac URL:	http://prodenv.dep.state.fl.us/DepNexus/public/facilitysearch?pagination=true&facility.id=9300907		
Information Portal Doc URL:	http://prodenv.dep.state.fl.us/DepNexus/public/electronic-documents/9300907/facility!search		
Source:	DEP; Storage Tanks & Contamination Monitoring, Discharge Info.; FDEP Open Data, Petroleum Contamination Monitoring (PCTS) Discharges (Map)		

Discharge Cleanup Summary

Discharge Date:	02/24/1993
Cleanup Required:	R - CLEANUP REQUIRED
Discharge Cleanup Status:	SRCR - SRCR COMPLETE
Discharge Cleanup Stat Date:	12/07/2005
Eligibility Indicator:	E - ELIGIBLE
Site Manager:	MCCOY_M
Site Manager End Date:	12/07/2005
Tank Office:	PCTM2 - PETROLEUM CLEANUP TEAM 2

Contaminated Media

Map Key	Number of Records	Direction	Distance (mi/ft)	Elev/Diff (ft)	Site	DB
---------	-------------------	-----------	------------------	----------------	------	----

Contaminated Drinking Wells: 0
Contaminated Mntring Wells: NO
Contaminated Soil: YES
Contaminated Surface Water: NO
Contaminated Ground Water: NO
Pollutant: A - Leaded Gas
Other Description:
Gallons Discharged:

Contaminated Media

Contaminated Drinking Wells: 0
Contaminated Mntring Wells: NO
Contaminated Soil: YES
Contaminated Surface Water: NO
Contaminated Ground Water: NO
Pollutant: B - Unleaded Gas
Other Description:
Gallons Discharged:

Petroleum Cleanup Program Eligibility

Cleanup Program: A - ABANDONED TANK RESTORATION PROGRAM
Eligibility Status: ELIGIBLE

Task Info

SA Task ID:	15299	SR Soil Treatment:	
SA Cleanup Resp:	RP - RESPONSIBLE PARTY	SR Other Treatment:	
SA Actual Cost:		SR Alt Proc Rec:	
SA Complete Date:	03-21-1995	RAP Task ID:	70560
SA Payment Date:		RAP Clean Resp ID:	-
SR Task ID:	73894	RAP Actual Cost:	
SR Cleanup Resp:	-	RAP Complete Date:	
SR Actual Cost:		RAP Payment Date:	
SR Complete Date:	12-30-1993	RAP Last Ord Appr:	
SR Payment Date:		RA Task ID:	72779
SR Oral Date:		RA Cleanup Resp:	-
SR Written Date:	02-02-2004	RA Yrs to Complete:	0
SR Soil Removal:	Yes	RA Actual Cost:	
SR Free Prod Rmvl:	No	Tank Office:	PCTM2 - Team 2
SR Soil Ton Remove:	232		
SR Fund Elig Type:	-		
SA Fund Elig Type:	-		
RAP Fund Elig Type:	-		
RA Fund Elig Type:	-		
SR Alternate Procedure Status:			
SR Alt Procedure Status Dt:			
SR Alt Procedure Comment:			
SRC Action Type:	SRCR - SITE REHABILITATION COMPLETION REPORT		
SRC Submit Date:	30-Nov-2005 00:00:00		
SRC Review Date:	11-30-2005		
SRC Complete Status:	A - APPROVED		
SRC Comp Status Dt:	12-07-2005		
SRC Issue Date:	12-07-2005		
SRC Comments:	12/7/05 ISSUED SRCO		

Petroleum Cleanup Funding Cap Encumbrance to Date

FCFS: \$26,794.00
LPSPASM: \$0.00
SPASM: \$0.00
NPDES: \$0.00
Utility 1 Time Payments: \$0.00

Map Key	Number of Records	Direction	Distance (mi/ft)	Elev/Diff (ft)	Site	DB
All Wo Ta Co Pos Encumbered:			\$97,498.14			
Wo Ta Co Pos Exclu from Cap:			\$0.00			
Ttl Amnt Encumbered to Date:			\$124,292.14			
Ttl Amnt Encumbered Towar:			\$124,292.14			

Discharge Info (Map)

Discharge:	6164	Eligibility:	ELIGIBLE
Discharge 1:	24-Feb-1993	Eligibility 1:	ATRP
Discharge 2:	57	Report Pha:	COMPLETED
Discharge 3:	SRCR	Report Sub:	COMPLETED
General Cl:	CLOSURE	Report S 1:	07-Dec-2005
Disch Clea:	07-Dec-2005	Staff Assi:	
Tank Offic:	PETROLEUM CLEANUP TEAM 2		

AST UST Discharges

Dep Co:	P	Long SS:	
CU Req:	R	CU Stat:	
Score:	00057	Stat Desc:	SRCR COMPLETE
Descrip:	CLEANUP REQUIRED	Fac Name:	CNB NATIONAL BANK
Discharge Date:	24-FEB-93	Fac Type:	A
Score Date:	08-NOV-2002	Type Desc:	Retail Station
Stat Date:	07-DEC-2005	Fac Addr:	SE CR OF SW 4TH AVE & HWY 100
LL Meth:		Fac City:	LAKE BUTLER
Lat DD:		Fac Zip:	32054
Lat MM:		County:	63
Lat SS:		Fac State:	CLOSED
Long DD:		Fac Phone:	9044962101
Long MM:			
Prg Desc:	ABANDONED TANK RESTORATION PROGRAM		

Eligible Discharges

Program:	ATRP
Current Status:	CLOSED
Discharge Date:	02/24/1993
Score:	57
Facility:	CNB NATIONAL BANK
Address:	SE CR OF SW 4TH AVE & HWY 100
City:	LAKE BUTLER
Zip:	32054
County:	UNION
Owner:	
Owner Address:	
Owner City:	
Owner State:	
Owner Zip:	
Owner Phone:	
Owner Email:	

6	2 of 5	ENE	0.12 / 643.56	137.04 / -2	CNB NATIONAL BANK SE CR OF SW 4TH AVE & HWY 100 LAKE BUTLER FL 32054	UST
----------	---------------	------------	----------------------	--------------------	---	------------

Facility ID:	9300907	County:	UNION
Facility Status:	CLOSED	Lat/Long Method:	
Facility Type:	A	Lat DD:	
Type Desc:	Retail Station	Lat MM:	
Facility Phone:	9044962101	Lat SS:	
Dep Co:	P	Long DD:	
Owner ID:		Long MM:	
Owner Phone:		Long SS:	
Owner:			

Map Key	Number of Records	Direction	Distance (mi/ft)	Elev/Diff (ft)	Site	DB
---------	-------------------	-----------	------------------	----------------	------	----

Owner Address1:
Owner Address2:
Owner City:
Owner State:
Owner Zip 5:
Contact:
Source: Tank Facility - All Locations and Tank Information
Oculus Docs Inventory URL: https://eriservice7.ecologeris.com/ErisExt/flo/ocure.ashx?ID=9300907&CAT=11
Information Portal Fac URL: http://prodenv.dep.state.fl.us/DepNexus/public/facilitysearch?pagination=true&facility.id=9300907
Information Portal Doc URL: http://prodenv.dep.state.fl.us/DepNexus/public/electronic-documents/9300907/facility!search

Tank Information

Tank ID:	1	Capacity:	500
Tank Status:	B - REMOVED FROM SITE	Substance:	A - Leaded Gas
Status Date:	30-SEP-1993	Placement:	UNDERGROUND
Installation Date:	01-JUL-1933	Tank Vessel Indic:	TANK
Tank Desc:			

Tank Information

Tank ID:	2	Capacity:	250
Tank Status:	B - REMOVED FROM SITE	Substance:	B - Unleaded Gas
Status Date:	30-SEP-1993	Placement:	UNDERGROUND
Installation Date:	01-JUL-1933	Tank Vessel Indic:	TANK
Tank Desc:			

Tank Information

Tank ID:	3	Capacity:	560
Tank Status:	B - REMOVED FROM SITE	Substance:	A - Leaded Gas
Status Date:	30-SEP-1993	Placement:	UNDERGROUND
Installation Date:		Tank Vessel Indic:	TANK
Tank Desc:			

<u>6</u>	3 of 5	ENE	0.12 / 643.56	137.04 / -2	CNB NATIONAL BANK SE CR OF SW 4TH AVE & HWY 100 LAKE BUTLER FL 32054	STCS
----------	--------	-----	---------------	-------------	--	------

Facility ID:	9300907	Zip5 (Open Data):	32054
Type:	A - Retail Station	CountyID(OpenData):	63
Status:	Closed	County (Open Data):	UNION
County:	UNION	Contam (Map):	
Fac Stat(OpenData):	CLOSED	Fac Type (Map):	Retail Station
Fac Code(OpenData):	A	Fac Stat (Map):	CLOSED
Fac Type(OpenData):	Retail Station	Status (Map):	REVIEWED
Clnup Cd(OpenData):	CMPL	City (Map):	LAKE BUTLER
Clnup Dt(OpenData):	2010/05/20	County (Map):	63
Status (Open Data):	REVIEWED	Zip5 (Map):	32054
City (Open Data):	LAKE BUTLER	Zip4 (Map):	0
Fac Name(Open Data):	CNB NATIONAL BANK		
Address (Open Data):	SE CR OF SW 4TH AVE & HWY 100		
Fac Cleanup Stat(Open Data):	COMPLETED		
Name (Map):	CNB NATIONAL BANK		
Address (Map):	SE CR OF SW 4TH AVE & HWY 100		

FDEP Storage Tank Monitoring Open Data Details

Object ID:	43068	Map Src:	imagery_04_09
X:	-82.3419442500024	Map Scale:	1250
Y:	30.0228900555589	Elevation:	
Regulated:	NO	EI Datum:	

Map Key	Number of Records	Direction	Distance (mi/ft)	Elev/Diff (ft)	Site	DB
Col Meth:	DPHO			EI Resolut:		
Col Name:	Williams_CA			EI Units:		
Col Date:	29-Aug-2012			ALB East:	559717.87	
Col Prog:	TANKS-PETROLEUM CONTAMINATION			ALB North:	669495.79	
Ver Meth:	DPHO			Loc ID:	11645	
Ver Name:	Williams_CA			Lat DD:	30	
Ver Prog:	TANKS-PETROLEUM CONTAMINATION			Lat MM:	1	
Ver Date:	29-Aug-2012			Lat SS:		
OOIC:	FACILITY			Long DD:	82	
Rel Feat:	EXACT			Long MM:	20	
Datum:	NAD83			Long SS:		
Coord Acc:	4					
Col Aff:	DEPARTMENT OF ENVIRONMENTAL PROTECTION					
Ver Aff:	DEPARTMENT OF ENVIRONMENTAL PROTECTION					
Direct:						
Documents:	https://prodenv.dep.state.fl.us/DepNexus/public/electronic-documents/9300907/gis-facility!search					

FDEP Open Data - Storage Tank Contamination Monitoring (STCM)

Loc ID:	11645			Rel Feat:	EXACT	
Site Type:	Retail Station			EI Datum:		
Contam Ind:				EI Resolut:		
Phone:	9044962101			EI Units:		
Operator:				Map Src:	imagery_04_09	
Next action:				Map Scale:	1250	
Fin Respon:				Coord Acc:	4	
Office:	NED			Alb East:	559717.87	
OOIC:	FACILITY			Alb North:	669495.79	
Col Meth:	DPHO			Datum:	NAD83	
Col Name:	Williams_CA			Elevation:		
Col Date:	8/29/2012			Lat DD:	30	
Col Prog:	TANKS-PETROLEUM CONTAMINATION			Lat MM:	1	
Ver Meth:	DPHO			Lat SS:		
Ver Name:	Williams_CA			Long DD:	82	
Ver Prog:	TANKS-PETROLEUM CONTAMINATION			Long MM:	20	
Ver Date:	8/29/2012			Long SS:		
Object ID:	11645					
Col Aff:	DEPARTMENT OF ENVIRONMENTAL PROTECTION					
Ver Aff:	DEPARTMENT OF ENVIRONMENTAL PROTECTION					
Documents:	https://prodenv.dep.state.fl.us/DepNexus/public/electronic-documents/9300907/gis-facility!search					

FDEP - Storage Tank Contamination Monitoring (STCM) Details

Name:	Cnb National Bank Se Cr Of Sw 4th Ave & Hwy 100 Lake Butler, FL 32054
LL Method:	DPHO
Account Owner:	
Contact:	
Phone:	904-496-2101
District:	NED
County 1:	63 - Union
Latitude:	30:01:22.4042
Longitude:	82:20:30.9993

FDEP - Registered Tanks from Storage Tank Contamination Monitoring (STCM) Details

Tank No:	3
Size:	560
Content:	Leaded Gas
Installed:	
Placement:	UNDER
Status:	Removed from Site
Construction:	
Piping:	
Monitoring:	

Map Key	Number of Records	Direction	Distance (mi/ft)	Elev/Diff (ft)	Site	DB
---------	-------------------	-----------	------------------	----------------	------	----

FDEP - Registered Tanks from Storage Tank Contamination Monitoring (STCM) Details

Tank No: 2
Size: 250
Content: Unleaded Gas
Installed: 07/01/1933
Placement: UNDER
Status: Removed from Site
Construction:
Piping:
Monitoring:

FDEP - Registered Tanks from Storage Tank Contamination Monitoring (STCM) Details

Tank No: 1
Size: 500
Content: Leaded Gas
Installed: 07/01/1933
Placement: UNDER
Status: Removed from Site
Construction:
Piping:
Monitoring:

<u>6</u>	4 of 5	ENE	0.12 / 643.56	137.04 / -2	WILMAS VARIETY STORE RT 1 BOX 654 LAKE BUTLER FL 32054	STCS
----------	--------	-----	---------------	-------------	--	------

Facility ID:	8627815	Zip5 (Open Data):	32054
Type:	C - Fuel User/Non-Retail	CountyID(OpenData):	63
Status:	Closed	County (Open Data):	UNION
County:	UNION	Contam (Map):	
Fac Stat(OpenData):	CLOSED	Fac Type (Map):	Fuel user/Non-retail
Fac Code(OpenData):	C	Fac Stat (Map):	CLOSED
Fac Type(OpenData):	Fuel user/Non-retail	Status (Map):	REVIEWED
Clnup Cd(OpenData):		City (Map):	LAKE BUTLER
Clnup Dt(OpenData):		County (Map):	63
Status (Open Data):	REVIEWED	Zip5 (Map):	32054
City (Open Data):	LAKE BUTLER	Zip4 (Map):	8325
Fac Name(Open Data):	WILMAS VARIETY STORE		
Address (Open Data):	RT 1 BOX 654		
Fac Cleanup Stat(Open Data):			
Name (Map):	WILMAS VARIETY STORE		
Address (Map):	RT 1 BOX 654		

FDEP Storage Tank Monitoring Open Data Details

Object ID:	16818	Map Src:	imagery_04_09
X:	-82.3421611944465	Map Scale:	2500
Y:	30.0229878611144	Elevation:	
Regulated:	NO	El Datum:	
Col Meth:	DPHO	El Resolut:	
Col Name:	Williams_CA	El Units:	
Col Date:	19-Feb-2014	ALB East:	559696.8200000001
Col Prog:	TANKS-PETROLEUM CONTAMINATION	ALB North:	669506.37
Ver Meth:	DPHO	Loc ID:	11672
Ver Name:	Williams_CA	Lat DD:	30
Ver Prog:	TANKS-PETROLEUM CONTAMINATION	Lat MM:	1
Ver Date:	19-Feb-2014	Lat SS:	
OOIC:	FACILITY	Long DD:	82
Rel Feat:	VICIN	Long MM:	20
Datum:	NAD83	Long SS:	
Coord Acc:	4		
Col Aff:	DEPARTMENT OF ENVIRONMENTAL PROTECTION		

Ver Aff: DEPARTMENT OF ENVIRONMENTAL PROTECTION
Direct:
Documents: <https://prodenv.dep.state.fl.us/DepNexus/public/electronic-documents/8627815/gis-facility!search>

FDEP Open Data - Storage Tank Contamination Monitoring (STCM)

Loc ID:	11672	Rel Feat:	VICIN
Site Type:	Fuel user/Non-retail	EI Datum:	
Contam Ind:		EI Resolut:	
Phone:	9044962906	EI Units:	
Operator:	HART LORETTA	Map Src:	imagery_04_09
Next action:		Map Scale:	2500
Fin Respon:		Coord Acc:	4
Office:	NED	Alb East:	559696.8200000001
OOIC:	FACILITY	Alb North:	669506.37
Col Meth:	DPHO	Datum:	NAD83
Col Name:	Williams_CA	Elevation:	
Col Date:	2/19/2014	Lat DD:	30
Col Prog:	TANKS-PETROLEUM CONTAMINATION	Lat MM:	1
Ver Meth:	DPHO	Lat SS:	
Ver Name:	Williams_CA	Long DD:	82
Ver Prog:	TANKS-PETROLEUM CONTAMINATION	Long MM:	20
Ver Date:	2/19/2014	Long SS:	
Object ID:	11672		
Col Aff:	DEPARTMENT OF ENVIRONMENTAL PROTECTION		
Ver Aff:	DEPARTMENT OF ENVIRONMENTAL PROTECTION		
Documents:	https://prodenv.dep.state.fl.us/DepNexus/public/electronic-documents/8627815/gis-facility!search		

FDEP - Storage Tank Contamination Monitoring (STCM) Details

Name: Wilmas Variety Store
 Rt 1 Box 654
 Lake Butler, FL 32054- 8325
LL Method: DPHO
Account Owner: Hart, Loretta
Contact: Hart Loretta
Phone: 904-496-2906
District: NED
County 1: 63 - Union
Latitude: 30:01:22.7563
Longitude: 82:20:31.7803

FDEP - Registered Tanks from Storage Tank Contamination Monitoring (STCM) Details

Tank No: 2
Size: 4000
Content: Leaded Gas
Installed: 12/01/1976
Placement: UNDER
Status: Removed from Site
Construction:
Piping:
Monitoring:

FDEP - Registered Tanks from Storage Tank Contamination Monitoring (STCM) Details

Tank No: 1
Size: 4000
Content: Leaded Gas
Installed: 12/01/1976
Placement: UNDER
Status: Removed from Site
Construction:
Piping:

Map Key	Number of Records	Direction	Distance (mi/ft)	Elev/Diff (ft)	Site	DB
---------	-------------------	-----------	------------------	----------------	------	----

Monitoring:

<u>6</u>	5 of 5	ENE	0.12 / 643.56	137.04 / -2	CNB NATIONAL BANK SE CR OF SW 4TH AVE & HWY 100 LAKE BUTLER FL 32054	DWM CONTAM
Facility ID: 9300907 Site ID: 9300907 Program Area: Facility Type: Fac Type: County ID: 63 Ftc1 Fac Type ID: A Stcm Facility Type: A District: NED Site Status: Section: 30 Township: 05S County: Union Range: 20E Rank: Operator: Name Changed: Addr Changed: Facility Name: CNB NATIONAL BANK Description: Retail Station		Contact: Phone: Method: Datum: Related Party ID: Primary RP Role: RP Begin Date: RP Address1: RP Address2: RP City: RP State: RP Zip5: RP Zip4: RP Phone: RP Extension: RP Bad Addr Ind: RP Name:				

Program Details

Facility Status: Offsite Contam: Priority Score: 57 Project Coordinato: Program Eligible: Ineligible: Program Area: PETROLEUM Site Manager: Discharge Date: 2/24/1993 Discharge Eligibil: E Eligibility Program: ATRP Cleanup Status: CLOSED-STCM Closure Type: SRCR Closure Date: 12/7/2005		Staff Assigned: Priority: Score Effective Dt: Score When Ranked: District: Datum: 0 Method: Lat DD: Lat MM: Lat SS: Long DD: Long MM: Long SS:	
---	--	---	--

<u>7</u>	1 of 1	ENE	0.12 / 647.53	137.04 / -2	FORMER COASTAL MART SW 4TH AVE AND SR 100 LAKE BUTLER FL 32054	WELL SURVEILLANCE
Facility ID: 9300907 Project ID: SUPER Req No: Loc ID: 197687 GPS ID: 197687 Type: PETROLEUM Insp CHD: DCEH HAE: Loc Method: DPHO - Georeferenced Aerial Photograph Insp F Name: MICHAEL Insp L Name: BERRY Comment: 8/29/2012 DEP EMAIL		County: UNION Longitude: -82.342034 Latitude: 30.022897 GPS Date: 8/30/2012 0:00:00 Datum: WS1984 Software: Risk_Aerial_Entry Streetside: Agency: DOH				

<u>8</u>	1 of 2	E	0.14 / 750.61	134.99 / -4	FL DEPT OF TRANSPORTATION- RAIFORD YARD	UST
----------	--------	---	---------------	-------------	--	-----

Map Key	Number of Records	Direction	Distance (mi/ft)	Elev/Diff (ft)	Site	DB
---------	-------------------	-----------	------------------	----------------	------	----

HWY 229
RAIFORD FL 32083

Facility ID:	8626006	County:	UNION
Facility Status:	CLOSED	Lat/Long Method:	UNVR
Facility Type:	C	Lat DD:	30
Type Desc:	Fuel user/Non-retail	Lat MM:	1
Facility Phone:	9047523320	Lat SS:	20
Dep Co:	P	Long DD:	82
Owner ID:	7311	Long MM:	20
Owner Phone:	3869617544	Long SS:	28
Owner:	FL DEPT OF TRANSPORTATION DIST 2		
Owner Address1:	1109 S MARION AVE		
Owner Address2:	ATTN: HWY PATROL STATION		
Owner City:	LAKE CITY		
Owner State:	FL		
Owner Zip 5:	32025		
Contact:	LINDSAY HUDSON		
Source:	Tank Facility - All Locations and Tank Information; Tank Facility - All Locations and Owner Information		
Oculus Docs Inventory URL:	https://erissservice7.ecologeris.com/ErisExt/flo/ocure.ashx?ID=8626006&CAT=11		
Information Portal Fac URL:	http://prodenv.dep.state.fl.us/DepNexus/public/facilitysearch?pagination=true&facility.id=8626006		
Information Portal Doc URL:	http://prodenv.dep.state.fl.us/DepNexus/public/electronic-documents/8626006/facility!search		

Tank Information

Tank ID:	2	Capacity:	1000
Tank Status:	B - REMOVED FROM SITE	Substance:	D - Vehicular Diesel
Status Date:	01-MAR-1994	Placement:	UNDERGROUND
Installation Date:	01-JUL-1969	Tank Vessel Indic:	TANK
Tank Desc:			

Tank Information

Tank ID:	1	Capacity:	560
Tank Status:	B - REMOVED FROM SITE	Substance:	D - Vehicular Diesel
Status Date:	30-JUN-1990	Placement:	UNDERGROUND
Installation Date:	01-JUL-1947	Tank Vessel Indic:	TANK
Tank Desc:			

Tank Information

Tank ID:	3	Capacity:	1000
Tank Status:	B - REMOVED FROM SITE	Substance:	A - Leaded Gas
Status Date:	01-MAR-1994	Placement:	UNDERGROUND
Installation Date:	01-JUL-1978	Tank Vessel Indic:	TANK
Tank Desc:			

8	2 of 2	E	0.14 / 750.61	134.99 / -4	FL DEPT OF TRANSPORTATION-RAIFORD YARD HWY 229 RAIFORD FL 32083	AST
-------------------	--------	---	---------------	-------------	---	-----

Facility ID:	8626006	County:	UNION
Facility Status:	CLOSED	Lat/Long Method:	UNVR
Facility Type:	C	Lat DD:	30
Type Desc:	Fuel user/Non-retail	Lat MM:	1
Facility Phone:	9047523320	Lat SS:	20
Dep Co:	P	Long DD:	82
Owner ID:	7311	Long MM:	20
Owner Phone:	3869617544	Long SS:	28
Owner:	FL DEPT OF TRANSPORTATION DIST 2		
Owner Address1:	1109 S MARION AVE		
Owner Address2:	ATTN: HWY PATROL STATION		
Owner City:	LAKE CITY		
Owner State:	FL		

Owner Zip 5: 32025
Contact: LINDSAY HUDSON
Data Source: Tank Facility - All Locations and Tank Information; Tank Facility - All Locations and Owner Information
Oculus Docs Inventory URL: https://erissservice7.ecologeris.com/ErisExt/flo/ocure.ashx?ID=8626006&CAT=11
Information Portal Fac URL: http://prodenv.dep.state.fl.us/DepNexus/public/facilitysearch?pagination=true&facility.id=8626006
Information Portal Doc URL: http://prodenv.dep.state.fl.us/DepNexus/public/electronic-documents/8626006/facility!search

Tank Information

Tank ID:	4	Tank Desc:	
Tank Status:	B - REMOVED FROM SITE	Capacity:	1000
Status Date:	01-SEP-1996	Placement:	ABOVEGROUND
Installation Date:	01-MAR-1994	Tank Vessel Indic:	TANK
Content Desc:	B - Unleaded Gas		

Tank Information

Tank ID:	5	Tank Desc:	
Tank Status:	B - REMOVED FROM SITE	Capacity:	1000
Status Date:	01-SEP-1996	Placement:	ABOVEGROUND
Installation Date:	01-MAR-1994	Tank Vessel Indic:	TANK
Content Desc:	D - Vehicular Diesel		

<u>9</u>	1 of 1	SSW	0.18 / 961.33	137.97 / -1	LAKE BUTLER CTY WWTF SW SR 121 LAKE BUTLER FL 32054	STCS
----------	--------	-----	---------------	-------------	---	------

Facility ID:	9806957	Zip5 (Open Data):	32054
Type:	H - Local Government	CountyID(OpenData):	63
Status:	Open	County (Open Data):	UNION
County:	UNION	Contam (Map):	
Fac Stat(OpenData):	OPEN	Fac Type (Map):	Local Government
Fac Code(OpenData):	H	Fac Stat (Map):	OPEN
Fac Type(OpenData):	Local Government	Status (Map):	REVIEWED
Clnup Cd(OpenData):		City (Map):	LAKE BUTLER
Clnup Dt(OpenData):		County (Map):	63
Status (Open Data):	REVIEWED	Zip5 (Map):	32054
City (Open Data):	LAKE BUTLER	Zip4 (Map):	0
Fac Name(Open Data):	LAKE BUTLER CTY WWTF		
Address (Open Data):	SW SR 121		
Fac Cleanup Stat(Open Data):			
Name (Map):	LAKE BUTLER CTY WWTF		
Address (Map):	SW SR 121		

FDEP Storage Tank Monitoring Open Data Details

Object ID:	59463	Map Src:	1999 doqs
X:	-82.3456688888908	Map Scale:	3051
Y:	30.018926194448	Elevation:	
Regulated:	YES	EI Datum:	
Col Meth:	DPHO	EI Resolut:	
Col Name:	BAIN_W	EI Units:	
Col Date:	01-Nov-2005	ALB East:	559364.54
Col Prog:	TANKS-PETROLEUM CONTAMINATION	ALB North:	669050.97
Ver Meth:	DPHO	Loc ID:	60395
Ver Name:	BAIN_W	Lat DD:	30
Ver Prog:	TANKS-PETROLEUM CONTAMINATION	Lat MM:	1
Ver Date:	01-Nov-2005	Lat SS:	
OOIC:	FACILITY	Long DD:	82
Rel Feat:	APPRX	Long MM:	20
Datum:	HARN	Long SS:	
Coord Acc:	4		
Col Aff:	DEPARTMENT OF ENVIRONMENTAL PROTECTION		
Ver Aff:	DEPARTMENT OF ENVIRONMENTAL PROTECTION		
Direct:			

Map Key	Number of Records	Direction	Distance (mi/ft)	Elev/Diff (ft)	Site	DB
---------	-------------------	-----------	------------------	----------------	------	----

Documents: <https://prodenv.dep.state.fl.us/DepNexus/public/electronic-documents/9806957/gis-facility!search>

FDEP Open Data - Storage Tank Contamination Monitoring (STCM)

Loc ID:	60395	Rel Feat:	APPRX
Site Type:	Local Government	EI Datum:	
Contam Ind:		EI Resolut:	
Phone:	3864964853	EI Units:	
Operator:	STAN YOUNG	Map Src:	1999 doqs
Next action:	PLACARD 20-JUN-2023	Map Scale:	3051
Fin Respon:		Coord Acc:	4
Office:	NED	Alb East:	559364.54
OOIC:	FACILITY	Alb North:	669050.97
Col Meth:	DPHO	Datum:	HARN
Col Name:	BAIN_W	Elevation:	
Col Date:	11/1/2005	Lat DD:	30
Col Prog:	TANKS-PETROLEUM CONTAMINATION	Lat MM:	1
Ver Meth:	DPHO	Lat SS:	
Ver Name:	BAIN_W	Long DD:	82
Ver Prog:	TANKS-PETROLEUM CONTAMINATION	Long MM:	20
Ver Date:	11/1/2005	Long SS:	
Object ID:	60395		
Col Aff:	DEPARTMENT OF ENVIRONMENTAL PROTECTION		
Ver Aff:	DEPARTMENT OF ENVIRONMENTAL PROTECTION		
Documents:	https://prodenv.dep.state.fl.us/DepNexus/public/electronic-documents/9806957/gis-facility!search		

FDEP - Storage Tank Contamination Monitoring (STCM) Details

Name: Lake Butler Cty Wwtf
Sw Sr 121
Lake Butler, FL 32054

LL Method: DPHO

Account Owner: Lake Butler City

Contact: Stan Young

Phone: 386-496-4853

District: NED

County 1: 63 - Union

Latitude: 30:01:08.1343

Longitude: 82:20:44.4080

FDEP - Registered Tanks from Storage Tank Contamination Monitoring (STCM) Details

Tank No: 1

Size: 1300

Content: Vehicular Diesel

Installed: 07/01/1998

Placement: ABOVE

Status: In Service

Construction: C - Steel
I - Double Wall
M - Spill Containment Bucket
P - Level Gauges/Alarms

Piping: X - No Piping Associated W/Tank

Monitoring: F - Monitor Dbl Wall Tank Space
M - Manual Tank Gauging - Usts
Q - Visual Inspection Of Asts

10	1 of 3	ENE	0.19 / 1,003.60	144.24 / 5	Lake Butler Gasoline Contamination SW 3 St. & Main St Lake Butler FL 32054	DWM CONTAM
--------------------	--------	------------	----------------------------	-----------------------	---	-------------------

Facility ID:	121376	Contact:	
Site ID:	ERIC_3836	Phone:	
Program Area:		Method:	

Map Key	Number of Records	Direction	Distance (mi/ft)	Elev/Diff (ft)	Site	DB
---------	-------------------	-----------	------------------	----------------	------	----

Facility Type:					Datum:	
Fac Type:					Related Party ID:	
County ID:	63				Primary RP Role:	
Ftc1 Fac Type ID:					RP Begin Date:	
Stcm Facility Type:	FIESTA				RP Address1:	
District:	NED				RP Address2:	
Site Status:					RP City:	
Section:					RP State:	
Township:					RP Zip5:	
County:	Union				RP Zip4:	
Range:					RP Phone:	
Rank:					RP Extension:	
Operator:					RP Bad Addr Ind:	
Name Changed:					RP Name:	
Addr Changed:						
Facility Name:		Lake Butler Gasoline Contamination				
Description:						

Program Details

Facility Status:		Staff Assigned:	
Offsite Contam:		Priority:	
Priority Score:		Score Effective Dt:	
Project Coordinato:		Score When Ranked:	
Program Eligible:		District:	
Ineligible:		Datum:	NAD83
Program Area:	SIS	Method:	ADDM
Site Manager:		Lat DD:	30
Discharge Date:		Lat MM:	1
Discharge Eligibil:		Lat SS:	22.3724
Eligibility Progrm:		Long DD:	82
Cleanup Status:	Closed-ERIC	Long MM:	20
Closure Type:		Long SS:	22.7239
Closure Date:			

Program Details

Facility Status:		Staff Assigned:	
Offsite Contam:		Priority:	
Priority Score:		Score Effective Dt:	
Project Coordinato:		Score When Ranked:	
Program Eligible:		District:	
Ineligible:		Datum:	NAD83
Program Area:	STATE	Method:	ADDM
Site Manager:		Lat DD:	30
Discharge Date:		Lat MM:	1
Discharge Eligibil:		Lat SS:	22.3724
Eligibility Progrm:		Long DD:	82
Cleanup Status:	Closed-ERIC	Long MM:	20
Closure Type:		Long SS:	22.7239
Closure Date:			

10	2 of 3	ENE	0.19 / 1,003.60	144.24 / 5	Lake Butler Gasoline Contamination SW 3 St. & Main St Lake Butler FL 32054-0	CLEANUP DEP
--------------------	--------	-----	-----------------	------------	--	-------------

Source Database:	ERIC	Verifier Username:	ERIC_HAZARD_INIT_LOAD
Source Database ID:	ERIC_3836	Verif Status:	REVIEWED
RSC2 Remed Status:	CLOSED	Verifier Affiliatn:	
Collect Username:	ERIC_HAZARD_INIT_LOAD	Verification Date:	2016/06/23
Collect Date:	2016/06/23	Verif Coord Method:	ADDM
Collect Affiliatn:		DC4 Datum ID:	NAD83
OIC Object:	FACIL	Interpolat:	0
PC2 Proximity ID:	APPRX	Map Source:	
CALC Coord Acc:	6	Map Sour 1:	0

Map Key	Number of Records	Direction	Distance (mi/ft)	Elev/Diff (ft)	Site	DB
Coordinate Method:	ADDM				County: UNION	
Cc2 County:	63				Latitude D: 30	
Oc3 Office:	NED				Latitude M: 1	
Point Y:	30.0228811752256				Longitude D: 82	
Point X:	-82.339645552961				Longitude M: 20	
Geometry:						

Details

Object ID:	8095
CPAC Program Area ID:	HW
CLCC Cleanup Category Key:	OTHCU
DEP Cleanup Site Key:	76840962
Data Load Date:	23-Aug-2023
Comments:	Alternate ID: 000000063
Documents:	https://prodenv.dep.state.fl.us/DepNexus/public/electronic-documents/ERIC_3836/facility!search

10	3 of 3	ENE	0.19 / 1,003.60	144.24 / 5	Lake Butler Gasoline Contamination SW 3 St. & Main St Lake Butler FL 32054	ERIC
--------------------	--------	------------	------------------------	-------------------	---	-------------

Eric ID:	ERIC_3836	Offste Contami Key:	CONTAMUNKNOWN
Site Status:	CLOSED	Se Anno Cad Data:	
Source Facility ID:	121376	State:	FL
District:	NED	County Name:	Union
WMD:	SRWMD	County ID:	63
ICR Indicator:	NO	X:	-82.339645552961
Discharge Date:		Y:	30.0228811752256
Method ID:	ADDM	Lat DD:	30
Object of Interest:	FACIL	Lat MM:	1
Proximit to Object:	APPRX	Lat SS:	
Collector Username:	ERIC_HAZARD_INIT_LOAD	Long DD:	82
Collect Date:	6/23/2016	Long MM:	20
Map Source:		Long SS:	
Map Source Scale:	0	Gis Albx:	559939.296994
Intrpolation Scale:	0	Gis Alby:	669497.789357
Coord Accuracy ID:	6	Datum ID:	NAD83
Site Phase Dsc:	Phase 5 - Cleanup Complete	Geometry:	
Site Name:	Lake Butler Gasoline Contamination		
Documents:	https://prodenv.dep.state.fl.us/DepNexus/public/electronic-documents/ERIC_3836/gis-facility!search		

Program Details

Program:	State Funded Cleanup Program
Program Type:	STATE
Program Status:	COMPLETE
Site Manager:	

Program Details

Program:	Site Investigation Section
Program Type:	SIS
Program Status:	COMPLETE
Site Manager:	

11	1 of 4	ENE	0.19 / 1,026.91	144.05 / 5	UNION BEVERAGE 260 W MAIN ST LAKE BUTLER FL 32054	UST
--------------------	--------	------------	------------------------	-------------------	--	------------

Facility ID:	8517149	County:	UNION
Facility Status:	OPEN	Lat/Long Method:	AGPS
Facility Type:	A	Lat DD:	30
Type Desc:	Retail Station	Lat MM:	1

Map Key	Number of Records	Direction	Distance (mi/ft)	Elev/Diff (ft)	Site	DB
Facility Phone:	3864961601			Lat SS:	17	
Dep Co:	C			Long DD:	82	
Owner ID:	80481			Long MM:	20	
Owner Phone:	3864961601			Long SS:	27	
Owner:	NITNIL INVESTMENTS LLC					
Owner Address1:	260 W MAIN ST					
Owner Address2:						
Owner City:	LAKE BUTLER					
Owner State:	FL					
Owner Zip 5:	32054					
Contact:	JULIN PATEL					
Source:	Tank Facility - All Locations and Tank Information; Tank Facility - All Locations and Owner Information					
Oculus Docs Inventory URL:	https://erissservice7.ecologeris.com/ErisExt/flo/ocure.ashx?ID=8517149&CAT=11					
Information Portal Fac URL:	http://prodenv.dep.state.fl.us/DepNexus/public/facilitysearch?pagination=true&facility.id=8517149					
Information Portal Doc URL:	http://prodenv.dep.state.fl.us/DepNexus/public/electronic-documents/8517149/facility!search					

Tank Information

Tank ID:	5	Capacity:	4000
Tank Status:	B - REMOVED FROM SITE	Substance:	M - Fuel Oil - Onsite Heat
Status Date:	21-MAR-2005	Placement:	UNDERGROUND
Installation Date:	01-JUL-1969	Tank Vessel Indic:	TANK
Tank Desc:			

Tank Information

Tank ID:	6	Capacity:	22000
Tank Status:	U - IN SERVICE	Substance:	B - Unleaded Gas
Status Date:	01-MAR-2005	Placement:	UNDERGROUND
Installation Date:	01-MAR-2005	Tank Vessel Indic:	TANK
Tank Desc:	Double Walled		

Piping

Pipe Description:	C-Fiberglass
Pipe Description:	K-Dispenser liners
Pipe Description:	F-Double wall
Pipe Description:	J-Pressurized piping system

Monitoring

Monitoring Desc:	F-Monitor dbl wall tank space
Monitoring Desc:	H-Mechanical line leak detector
Monitoring Desc:	1-Continuous electronic sensing
Monitoring Desc:	K-Monitor dbl wall pipe space
Monitoring Desc:	4-Visual inspect dispenser liners
Monitoring Desc:	L-Automatic tank gauging - USTs
Monitoring Desc:	3-Electronic monitor pipe sumps

Tank Construction

Cons Code:	M
Cons Desc:	Spill containment bucket

Map Key	Number of Records	Direction	Distance (mi/ft)	Elev/Diff (ft)	Site	DB
Cons Code:		A				
Cons Desc:		Ball check valve				
Cons Code:		P				
Cons Desc:		Level gauges/alarms				
Cons Code:		I				
Cons Desc:		Double wall				
Cons Code:		F				
Cons Desc:		Fiberglass clad steel				
Cons Code:		L				
Cons Desc:		Compartmented				
Cons Code:		C				
Cons Desc:		Steel				
Cons Code:		O				
Cons Desc:		Tight fill				

Tank Information

Tank ID: 3
Tank Status: B - REMOVED FROM SITE
Status Date: 01-JUN-2004
Installation Date: 01-DEC-1969
Tank Desc:

Capacity: 4000
Substance: B - Unleaded Gas
Placement: UNDERGROUND
Tank Vessel Indic: TANK

Tank Information

Tank ID: 4
Tank Status: B - REMOVED FROM SITE
Status Date: 01-JUN-2004
Installation Date: 01-DEC-1969
Tank Desc:

Capacity: 4000
Substance: B - Unleaded Gas
Placement: UNDERGROUND
Tank Vessel Indic: TANK

Tank Information

Tank ID: 1
Tank Status: B - REMOVED FROM SITE
Status Date: 01-JUN-2004
Installation Date: 01-DEC-1969
Tank Desc:

Capacity: 4000
Substance: B - Unleaded Gas
Placement: UNDERGROUND
Tank Vessel Indic: TANK

Tank Information

Tank ID: 2
Tank Status: B - REMOVED FROM SITE
Status Date: 01-JUN-2004
Installation Date: 01-DEC-1969
Tank Desc:

Capacity: 4000
Substance: B - Unleaded Gas
Placement: UNDERGROUND
Tank Vessel Indic: TANK

[11](#) 2 of 4 **ENE** 0.19 / 1,026.91 144.05 / 5 **UNION BEVERAGE** **LST**
 260 W MAIN ST
 LAKE BUTLER FL 32054

Facility ID: 8517149 **Datum:** 0
Facility Status: OPEN **Lat DD:** 30
Facility Type: A - Retail Station **Lat MM:** 1
Score: 60 **Lat SS:** 21.6442
Score Effective Date: 01/05/2011 **Long DD:** 82
Score when Ranked: 36 **Long MM:** 20

Map Key	Number of Records	Direction	Distance (mi/ft)	Elev/Diff (ft)	Site	DB
Rank:	4370				Long SS: 25.9759	
Operator:	JULIN PATEL				Facility T (Map): Retail Station	
Prim Related Party:	80481				Facility S (Map): OPEN	
Primary RP Role:	ACCOUNT OWNER				County (Map): UNION	
RP Begin Date:	06/25/2020				Collection (Map): DPHO	
Phone:	(386)496-1601				Collector (Map): CALTA_H	
Name Changed:	06/25/2020				Collecti 1 (Map): 9/19/2003	
Address Changed:	03/21/2005				Datum (Map): HARN	
Section:					Rel Feat (Map): EXACT	
Township:					Geometry (Map):	
Range:					Lat DD (Map): 30	
District:	NED				Lat MM (Map): 1	
County:	UNION				Lat SS (Map):	
County No:	63				Long DD (Map): 82	
Feature:					Long MM (Map): 20	
Method:	AGPS				Long SS (Map):	
RP Name:		NITNIL INVESTMENTS LLC				
RP Address1:		260 W MAIN ST				
RP Address2:						
RP City:		LAKE BUTLER				
RP State:		FL				
RP Zip5:		32054				
RP Zip4:						
Contact:		JULIN PATEL				
RP Phone:		(386)496-1601				
RP Phone Ext.:						
RP Bad Addr Ind:		No				
Facility Name (Map):		UNION BEVERAGE				
Address (Map):		260 W MAIN ST				
City (Map):		LAKE BUTLER				
Zip5 (Map):		32054				
Document L (Map):		https://prodenv.dep.state.fl.us/DepNexus/public/electronic-documents/8517149/facility!search				
Oculus Docs Inventory:		https://erisservice7.ecologeris.com/ErisExt/flo/ocure.ashx?ID=8517149&CAT=11				
Information Portal Fac URL:		http://prodenv.dep.state.fl.us/DepNexus/public/facilitysearch?pagination=true&facility.id=8517149				
Information Portal Doc URL:		http://prodenv.dep.state.fl.us/DepNexus/public/electronic-documents/8517149/facility!search				
Source:		DEP; Storage Tanks & Contamination Monitoring, Discharge Info.; FDEP Open Data, Petroleum Contamination Monitoring (PCTS) Discharges (Map)				

Discharge Cleanup Summary

Discharge Date:	12/28/1983
Cleanup Required:	R - CLEANUP REQUIRED
Discharge Cleanup Status:	RA - RA ONGOING
Discharge Cleanup Stat Date:	06/06/2003
Eligibility Indicator:	E - ELIGIBLE
Site Manager:	KASSEES_A
Site Manager End Date:	
Tank Office:	PCLP1 - ALACHUA ENVIRONMENTAL PROTECTION DEPARTMENT

Contaminated Media

Contaminated Drinking Wells:	0
Contaminated Mntring Wells:	YES
Contaminated Soil:	YES
Contaminated Surface Water:	NO
Contaminated Ground Water:	YES
Pollutant:	Y - Unknown/Not Reported
Other Description:	
Gallons Discharged:	

Petroleum Cleanup Program Eligibility

Cleanup Program:	E - EARLY DETECTION INCENTIVE
Eligibility Status:	INELIGIBLE

Map Key	Number of Records	Direction	Distance (mi/ft)	Elev/Diff (ft)	Site	DB
---------	-------------------	-----------	------------------	----------------	------	----

Petroleum Cleanup Program Eligibility

Cleanup Program: T - NON-PROGRAM/CONSENT ORDER
 Eligibility Status: NOT ELIGIBLE

Task Info

SA Task ID:	15352	SR Soil Treatment:	
SA Cleanup Resp:	RP - RESPONSIBLE PARTY	SR Other Treatment:	
SA Actual Cost:		SR Alt Proc Rec:	15353
SA Complete Date:		RAP Task ID:	RP - RESPONSIBLE PARTY
SA Payment Date:		RAP Clean Resp ID:	
SR Task ID:	15351	RAP Actual Cost:	
SR Cleanup Resp:	RP - RESPONSIBLE PARTY	RAP Complete Date:	
SR Actual Cost:		RAP Payment Date:	
SR Complete Date:		RAP Last Ord Appr:	
SR Payment Date:		RA Task ID:	15354
SR Oral Date:		RA Cleanup Resp:	RP - RESPONSIBLE PARTY
SR Written Date:		RA Yrs to Complete:	
SR Soil Removal:		RA Actual Cost:	
SR Free Prod Rmvl:		Tank Office:	PCTM4 - Team 4
SR Soil Ton Remove:			
SR Fund Elig Type:	-		
SA Fund Elig Type:	-		
RAP Fund Elig Type:	-		
RA Fund Elig Type:	-		
SR Alternate Procedure Status:			
SR Alt Procedure Status Dt:			
SR Alt Procedure Comment:			
SRC Action Type:	-		
SRC Submit Date:			
SRC Review Date:			
SRC Complete Status:	-		
SRC Comp Status Dt:			
SRC Issue Date:			
SRC Comments:			

Petroleum Cleanup Funding Cap Encumbrance to Date

FCFS:	\$0.00
LPSPASM:	\$0.00
SPASM:	\$0.00
NPDES:	\$0.00
Utility 1 Time Payments:	\$0.00
All Wo Ta Co Pos Encumbered:	\$1,128,433.85
Wo Ta Co Pos Exclu from Cap:	\$0.00
Ttl Amnt Encumbered to Date:	\$1,128,433.85
Ttl Amnt Encumbered Towar:	\$1,128,433.85

Petroleum Cleanup PCT Facility Score

Related Party ID:	80481
RP Contact:	JULIN PATEL
Facility Cleanup Status:	ONGO - ONGOING
Bad Address Indicator:	N

Contract

Contractor:	WSP USA ENVIRONMENT & INFRASTRUCTURE, INC.
Score:	60
Facility Name:	UNION BEVERAGE
Address:	260 W MAIN ST
City:	LAKE BUTLER
ZIP:	32054

Map Key	Number of Records	Direction	Distance (mi/ft)	Elev/Diff (ft)	Site	DB
District:		NED				
County ID:		63				
County:		UNION				

Discharge Info (Map)

Discharge:	6189	Eligibility:	ELIGIBLE
Discharge 1:	28-Dec-1983	Eligibility 1:	NPCO
Discharge 2:	60	Report Pha:	RA
Discharge 3:	RA	Report Sub:	OM
General Cl:	WORK UNDERWAY	Report S 1:	21-Jun-2019
Disch Clea:	06-Jun-2003	Staff Assi:	KASSEES_A
Tank Offic:	ALACHUA ENVIRONMENTAL PROTECTION DEPARTMENT		

Open Discharges

Program:	NPCO
Eligibility:	APPROVED
Elig Letter Sent:	10/07/1987
Discharge Date:	12/28/1983
Score:	60
Facility:	UNION BEVERAGE
Address:	260 W MAIN ST
City:	LAKE BUTLER
State:	FL
Zip:	32054
County ID:	63
County:	UNION

AST UST Discharges

Dep Co:	P	Long SS:	27
CU Req:	R	CU Stat:	
Score:	00060	Stat Desc:	RA ONGOING
Descrip:	CLEANUP REQUIRED	Fac Name:	UNION BEVERAGE
Discharge Date:	28-DEC-83	Fac Type:	A
Score Date:	05-JAN-2011	Type Desc:	Retail Station
Stat Date:	06-JUN-2003	Fac Addr:	260 W MAIN ST
LL Meth:	AGPS	Fac City:	LAKE BUTLER
Lat DD:	30	Fac Zip:	32054
Lat MM:	1	County:	63
Lat SS:	17	Fac State:	OPEN
Long DD:	82	Fac Phone:	3864961601
Long MM:	20		
Prg Desc:	NON-PROGRAM/CONSENT ORDER		

Eligible Discharges

Program:	NPCO
Current Status:	ACTIVE
Discharge Date:	12/28/1983
Score:	60
Facility:	UNION BEVERAGE
Address:	260 W MAIN ST
City:	LAKE BUTLER
Zip:	32054
County:	UNION
Owner:	NITNIL INVESTMENTS LLC
Owner Address:	260 W MAIN ST
Owner City:	LAKE BUTLER
Owner State:	FL
Owner Zip:	32054
Owner Phone:	(386)496-1601
Owner Email:	JULINPATEL10@YAHOO.COM

Map Key	Number of Records	Direction	Distance (mi/ft)	Elev/Diff (ft)	Site	DB
11	3 of 4	ENE	0.19 / 1,026.91	144.05 / 5	UNION BEVERAGE 260 W MAIN ST LAKE BUTLER FL 32054	DWM CONTAM

Facility ID:	8517149	Contact:	
Site ID:	8517149	Phone:	
Program Area:		Method:	
Facility Type:		Datum:	
Fac Type:		Related Party ID:	
County ID:	63	Primary RP Role:	
Ftc1 Fac Type ID:	A	RP Begin Date:	
Stcm Facility Type:	A	RP Address1:	
District:	NED	RP Address2:	
Site Status:		RP City:	
Section:		RP State:	
Township:		RP Zip5:	
County:	Union	RP Zip4:	
Range:		RP Phone:	
Rank:		RP Extension:	
Operator:		RP Bad Addr Ind:	
Name Changed:		RP Name:	
Addr Changed:			
Facility Name:	UNION BEVERAGE		
Description:	Retail Station		

Program Details

Facility Status:		Staff Assigned:	
Offsite Contam:		Priority:	
Priority Score:	60	Score Effective Dt:	
Project Coordinato:		Score When Ranked:	
Program Eligible:		District:	
Ineligible:		Datum:	0
Program Area:	PETROLEUM	Method:	AGPS
Site Manager:	KASSEES_A	Lat DD:	30
Discharge Date:	12/28/1983	Lat MM:	1
Discharge Eligibil:	E	Lat SS:	17
Eligibility Progrm:	NPCO	Long DD:	82
Cleanup Status:	OPEN-STCM	Long MM:	20
Closure Type:		Long SS:	27
Closure Date:			

11	4 of 4	ENE	0.19 / 1,026.91	144.05 / 5	UNION BEVERAGE 260 W MAIN ST LAKE BUTLER FL 32054	STCS
--------------------	--------	-----	-----------------	------------	---	------

Facility ID:	8517149	Zip5 (Open Data):	32054
Type:	A - Retail Station	CountyID(OpenData):	63
Status:	Open	County (Open Data):	UNION
County:	UNION	Contam (Map):	YES
Fac Stat(OpenData):	OPEN	Fac Type (Map):	Retail Station
Fac Code(OpenData):	A	Fac Stat (Map):	OPEN
Fac Type(OpenData):	Retail Station	Status (Map):	REVIEWED
Clnup Cd(OpenData):	ONGO	City (Map):	LAKE BUTLER
Clnup Dt(OpenData):	2003/07/21	County (Map):	63
Status (Open Data):	REVIEWED	Zip5 (Map):	32054
City (Open Data):	LAKE BUTLER	Zip4 (Map):	0
Fac Name(Open Data):	UNION BEVERAGE		
Address (Open Data):	260 W MAIN ST		
Fac Cleanup Stat(Open Data):	ONGOING		
Name (Map):	UNION BEVERAGE		
Address (Map):	260 W MAIN ST		

FDEP Storage Tank Monitoring Open Data Details

Map Key	Number of Records	Direction	Distance (mi/ft)	Elev/Diff (ft)	Site	DB
---------	-------------------	-----------	------------------	----------------	------	----

Object ID:	8855			Map Src:	1994 doqs
X:	-82.3405488611126			Map Scale:	1517
Y:	30.0226789444476			Elevation:	
Regulated:	YES			EI Datum:	
Col Meth:	DPHO			EI Resolut:	
Col Name:	CALTA_H			EI Units:	
Col Date:	19-Sep-2003			ALB East:	559852.59
Col Prog:	TANKS-PETROLEUM CONTAMINATION			ALB North:	669474.17
Ver Meth:	DPHO			Loc ID:	11694
Ver Name:	CALTA_H			Lat DD:	30
Ver Prog:	TANKS-PETROLEUM CONTAMINATION			Lat MM:	1
Ver Date:	19-Sep-2003			Lat SS:	
OOIC:	FACILITY			Long DD:	82
Rel Feat:	EXACT			Long MM:	20
Datum:	HARN			Long SS:	
Coord Acc:	4				
Col Aff:	CONTRACTOR				
Ver Aff:	CONTRACTOR				
Direct:					
Documents:	https://prodenv.dep.state.fl.us/DepNexus/public/electronic-documents/8517149/gis-facility!search				

FDEP Open Data - Storage Tank Contamination Monitoring (STCM)

Loc ID:	11694			Rel Feat:	EXACT
Site Type:	Retail Station			EI Datum:	
Contam Ind:				EI Resolut:	
Phone:	3864961601			EI Units:	
Operator:	JULIN PATEL			Map Src:	1994 doqs
Next action:	PLACARD 06-JUL-2023			Map Scale:	1517
Fin Respon:				Coord Acc:	4
Office:	NED			Alb East:	559852.59
OOIC:	FACILITY			Alb North:	669474.17
Col Meth:	DPHO			Datum:	HARN
Col Name:	CALTA_H			Elevation:	
Col Date:	9/19/2003			Lat DD:	30
Col Prog:	TANKS-PETROLEUM CONTAMINATION			Lat MM:	1
Ver Meth:	DPHO			Lat SS:	
Ver Name:	CALTA_H			Long DD:	82
Ver Prog:	TANKS-PETROLEUM CONTAMINATION			Long MM:	20
Ver Date:	9/19/2003			Long SS:	
Object ID:	11694				
Col Aff:	CONTRACTOR				
Ver Aff:	CONTRACTOR				
Documents:	https://prodenv.dep.state.fl.us/DepNexus/public/electronic-documents/8517149/gis-facility!search				

FDEP - Storage Tank Contamination Monitoring (STCM) Details

Name:	Union Beverage 260 W Main St Lake Butler, FL 32054
LL Method:	DPHO - Autonomous GPS
Account Owner:	Nitnil Investments Llc
Contact:	Julin Patel
Phone:	386-496-1601
District:	NED
County 1:	63 - Union
Latitude:	30:01:21.6442
Longitude:	82:20:25.9759

FDEP - Registered Tanks from Storage Tank Contamination Monitoring (STCM) Details

Tank No:	4
Size:	4000
Content:	Unleaded Gas
Installed:	12/01/1969

Map Key	Number of Records	Direction	Distance (mi/ft)	Elev/Diff (ft)	Site	DB
---------	-------------------	-----------	------------------	----------------	------	----

Placement: UNDER
Status: Removed from Site
Construction:
Piping:
Monitoring:

FDEP - Registered Tanks from Storage Tank Contamination Monitoring (STCM) Details

Tank No: 1
Size: 4000
Content: Unleaded Gas
Installed: 12/01/1969
Placement: UNDER
Status: Removed from Site
Construction:
Piping:
Monitoring:

FDEP - Registered Tanks from Storage Tank Contamination Monitoring (STCM) Details

Tank No: 5
Size: 4000
Content: Fuel Oil - Onsite Heat
Installed: 07/01/1969
Placement: UNDER
Status: Removed from Site
Construction:
Piping:
Monitoring:

FDEP - Registered Tanks from Storage Tank Contamination Monitoring (STCM) Details

Tank No: 6
Size: 22000
Content: Unleaded Gas
Installed: 03/01/2005
Placement: UNDER
Status: In Service
Construction: A - Ball Check Valve
C - Steel
F - Fiberglass Clad Steel
I - Double Wall
L - Compartmented
M - Spill Containment Bucket
O - Tight Fill
P - Level Gauges/Alarms
Piping: C - Fiberglass
F - Double Wall
J - Pressurized Piping System
K - Dispenser Liners
Monitoring: 1 - Continuous Electronic Sensing
3 - Electronic Monitor Pipe Sumps
4 - Visual Inspect Dispenser Liners
F - Monitor Dbl Wall Tank Space
H - Mechanical Line Leak Detector
K - Monitor Dbl Wall Pipe Space
L - Automatic Tank Gauging - Usts

FDEP - Registered Tanks from Storage Tank Contamination Monitoring (STCM) Details

Tank No: 2
Size: 4000
Content: Unleaded Gas
Installed: 12/01/1969
Placement: UNDER

Map Key	Number of Records	Direction	Distance (mi/ft)	Elev/Diff (ft)	Site	DB
---------	-------------------	-----------	------------------	----------------	------	----

Status: Removed from Site
 Construction:
 Piping:
 Monitoring:

FDEP - Registered Tanks from Storage Tank Contamination Monitoring (STCM) Details

Tank No: 3
 Size: 4000
 Content: Unleaded Gas
 Installed: 12/01/1969
 Placement: UNDER
 Status: Removed from Site
 Construction:
 Piping:
 Monitoring:

12	1 of 1	ENE	0.20 / 1,063.01	144.15 / 5	Hungry Howies 280 W Main ST LAKE BUTLER FL 32054	WELL SURVEILLANCE
--------------------	--------	-----	-----------------	------------	--	-------------------

Facility ID:	8517149	County:	UNION
Project ID:	SUPER	Longitude:	-82.340575
Req No:	200252	Latitude:	30.022672
Loc ID:	182007	GPS Date:	9/20/2018 0:00:00
GPS ID:	182007	Datum:	WS1984
Type:	PETROLEUM	Software:	Risk_Solo_v2
Insp CHD:	ALACHUA	Streetside:	
HAE:	30.55	Agency:	DOH
Loc Method:	DGPS - Differentially Corrected GPS		
Insp F Name:	Beth		
Insp L Name:	Robertson		
Comment:			

13	1 of 5	ENE	0.22 / 1,176.03	142.03 / 3	SHADDS FACILITY 220 W MAIN ST LAKE BUTLER FL 32054	LST
--------------------	--------	-----	-----------------	------------	--	-----

Facility ID:	9807182	Datum:	
Facility Status:	CLOSED	Lat DD:	30
Facility Type:	X - Contamination Site	Lat MM:	1
Score:	60	Lat SS:	21.9739
Score Effective Date:	06/22/2011	Long DD:	82
Score when Ranked:		Long MM:	20
Rank:		Long SS:	24.124
Operator:		Facility T (Map):	Contamination Site
Prim Related Party:		Facility S (Map):	CLOSED
Primary RP Role:		County (Map):	UNION
RP Begin Date:		Collection (Map):	DPHO
Phone:		Collector (Map):	BAIN_W
Name Changed:		Collect 1 (Map):	2/1/2006
Address Changed:		Datum (Map):	HARN
Section:	30	Rel Feat (Map):	APPRX
Township:	05S	Geometry (Map):	
Range:	20E	Lat DD (Map):	30
District:	NED	Lat MM (Map):	1
County:	UNION	Lat SS (Map):	
County No:	63	Long DD (Map):	82
Feature:		Long MM (Map):	20
Method:		Long SS (Map):	
RP Name:			
RP Address1:			
RP Address2:			
RP City:			
RP State:			

Map Key	Number of Records	Direction	Distance (mi/ft)	Elev/Diff (ft)	Site	DB
---------	-------------------	-----------	------------------	----------------	------	----

RP Zip5:
RP Zip4:
Contact:
RP Phone:
RP Phone Ext.:
RP Bad Addr Ind:
Facility Name (Map): SHADDS FACILITY
Address (Map): 220 W MAIN ST
City (Map): LAKE BUTLER
Zip5 (Map): 32054
Document L (Map): <https://prodenv.dep.state.fl.us/DepNexus/public/electronic-documents/9807182/facility!search>
Oculus Docs Inventory: <https://erissservice7.ecologeris.com/ErisExt/flo/ocure.ashx?ID=9807182&CAT=11>
Information Portal Fac URL: <http://prodenv.dep.state.fl.us/DepNexus/public/facilitysearch?pagination=true&facility.id=9807182>
Information Portal Doc URL: <http://prodenv.dep.state.fl.us/DepNexus/public/electronic-documents/9807182/facility!search>
Source: DEP; Storage Tanks & Contamination Monitoring, Discharge Info.; FDEP Open Data, Petroleum Contamination Monitoring (PCTS) Discharges (Map)

Discharge Cleanup Summary

Discharge Date: 09/30/1987
Cleanup Required: R - CLEANUP REQUIRED
Discharge Cleanup Status: RA - RA ONGOING
Discharge Cleanup Stat Date: 02/18/2011
Eligibility Indicator: E - ELIGIBLE
Site Manager: KASSEES_A
Site Manager End Date:
Tank Office: PCLP1 - ALACHUA ENVIRONMENTAL PROTECTION DEPARTMENT

Contaminated Media

Contaminated Drinking Wells:
Contaminated Mntring Wells: NO
Contaminated Soil: NO
Contaminated Surface Water: NO
Contaminated Ground Water: YES
Pollutant: Y - Unknown/Not Reported
Other Description: part of Lake Butler cluster
Gallons Discharged:

Petroleum Cleanup Program Eligibility

Cleanup Program: T - NON-PROGRAM/CONSENT ORDER
Eligibility Status: NOT ELIGIBLE

Task Info

SA Task ID:	87687	SR Soil Treatment:	
SA Cleanup Resp:	-	SR Other Treatment:	
SA Actual Cost:		SR Alt Proc Rec:	
SA Complete Date:		RAP Task ID:	
SA Payment Date:		RAP Clean Resp ID:	-
SR Task ID:	88098	RAP Actual Cost:	
SR Cleanup Resp:	-	RAP Complete Date:	
SR Actual Cost:		RAP Payment Date:	
SR Complete Date:		RAP Last Ord Appr:	
SR Payment Date:		RA Task ID:	87189
SR Oral Date:		RA Cleanup Resp:	-
SR Written Date:		RA Yrs to Complete:	
SR Soil Removal:		RA Actual Cost:	
SR Free Prod Rmvl:		Tank Office:	PCTM4 - Team 4
SR Soil Ton Remove:			
SR Fund Elig Type:	-		
SA Fund Elig Type:	-		
RAP Fund Elig Type:	-		

Map Key	Number of Records	Direction	Distance (mi/ft)	Elev/Diff (ft)	Site	DB
---------	-------------------	-----------	------------------	----------------	------	----

RA Fund Elig Type: -
 SR Alternate Procedure Status:
 SR Alt Procedure Status Dt:
 SR Alt Procedure Comment:
 SRC Action Type: -
 SRC Submit Date:
 SRC Review Date:
 SRC Complete Status: -
 SRC Comp Status Dt:
 SRC Issue Date:
 SRC Comments:

Petroleum Cleanup Funding Cap Encumbrance to Date

FCFS: \$0.00
 LPSPASM: \$0.00
 SPASM: \$0.00
 NPDES: \$0.00
 Utility 1 Time Payments: \$91,446.09
 All Wo Ta Co Pos Encumbered: \$4,011,536.24
 Wo Ta Co Pos Exclu from Cap: \$0.00
 Ttl Amnt Encumbered to Date: \$4,102,982.33
 Ttl Amnt Encumbered Towar: \$4,102,982.33

Contract

Contractor: WSP USA ENVIRONMENT & INFRASTRUCTURE, INC.
 Score: 60
 Facility Name: SHADDS FACILITY
 Address: 220 W MAIN ST
 City: LAKE BUTLER
 ZIP: 32054
 District: NED
 County ID: 63
 County: UNION

Discharge Info (Map)

Discharge:	59377	Eligibility:	ELIGIBLE
Discharge 1:	30-Sep-1987	Eligibility 1:	NPCO
Discharge 2:	60	Report Pha:	RA
Discharge 3:	RA	Report Sub:	OM
General Cl:	WORK UNDERWAY	Report S 1:	28-Aug-2020
Disch Clea:	18-Feb-2011	Staff Assi:	KASSEES_A
Tank Offic:	ALACHUA ENVIRONMENTAL PROTECTION DEPARTMENT		

Open Discharges

Program: NPCO
 Eligibility: APPROVED
 Elig Letter Sent: 09/30/1987
 Discharge Date: 09/30/1987
 Score: 60
 Facility: SHADDS FACILITY
 Address: 220 W MAIN ST
 City: LAKE BUTLER
 State: FL
 Zip: 32054
 County ID: 63
 County: UNION

AST UST Discharges

Map Key	Number of Records	Direction	Distance (mi/ft)	Elev/Diff (ft)	Site	DB
Dep Co:	P				Long SS:	
CU Req:	R				CU Stat:	
Score:	00060				Stat Desc:	RA ONGOING
Descrip:	CLEANUP REQUIRED				Fac Name:	SHADDS FACILITY
Discharge Date:	30-SEP-87				Fac Type:	X
Score Date:	22-JUN-2011				Type Desc:	Contamination Site
Stat Date:	18-FEB-2011				Fac Addr:	220 W MAIN ST
LL Meth:					Fac City:	LAKE BUTLER
Lat DD:					Fac Zip:	32054
Lat MM:					County:	63
Lat SS:					Fac State:	CLOSED
Long DD:					Fac Phone:	
Long MM:						
Prg Desc:		NON-PROGRAM/CONSENT ORDER				

Eligible Discharges

Program: NPCO
Current Status: ACTIVE
Discharge Date: 09/30/1987
Score: 60
Facility: SHADDS FACILITY
Address: 220 W MAIN ST
City: LAKE BUTLER
Zip: 32054
County: UNION
Owner:
Owner Address:
Owner City:
Owner State:
Owner Zip:
Owner Phone:
Owner Email:

13	2 of 5	ENE	0.22 / 1,176.03	142.03 / 3	TRU BLU POOL SERVICE & SUPPIES, LLC 220 W. MAIN STREET - LAKE BUTLER FL 32054	SSTS
--------------------	--------	-----	--------------------	---------------	--	------

EPA Region: 4
Establishment No: 89352-FL-1
Est Create Update Date:
Est Site County: Union
Est Site Country: USA
Est Mailing Address: 220 W. MAIN STREET
Est Mailing Address Line 2: -
Est Mail City: LAKE BUTLER
Est Mail State: FL
Est Mail Zip: 32054
Est Mail Country: USA
Company Name: TRU BLUE POOL SUPPIES AND SERVICE, LLC
Co Site Address Line 1: 11758 SW 83RD DR
Co Site Address Line 2: -
Co Site City: LAKE BUTLER
Co Site State: FL
Co Site Zip: 32054
Co Site Country: USA
Co Mailing Address Line 1: 11758 SW 83RD DR
Co Mail Address Line 2: -
Co Mail City: LAKE BUTLER
Co Mail State: FL
Co Mail Zip: 32054
Co Mail Country: USA

Map Key	Number of Records	Direction	Distance (mi/ft)	Elev/Diff (ft)	Site	DB
13	3 of 5	ENE	0.22 / 1,176.03	142.03 / 3	SHADDS FACILITY 220 W MAIN ST LAKE BUTLER FL 32054	WELL SURVEILLANCE
Facility ID:		9807182		County:		UNION
Project ID:		SUPER		Longitude:		-82.340189
Req No:				Latitude:		30.022776
Loc ID:		244495		GPS Date:		2/26/2010 0:00:00
GPS ID:		244495		Datum:		
Type:		PETROLEUM		Software:		Risk_Solo_v2
Insp CHD:		ALACHUA		Streetside:		
HAE:		42.09		Agency:		DOH
Loc Method:		DGPS - Differentially Corrected GPS				
Insp F Name:		AMY				
Insp L Name:		GROSSMAN				
Comment:						

13	4 of 5	ENE	0.22 / 1,176.03	142.03 / 3	SHADDS FACILITY 220 W MAIN ST LAKE BUTLER FL 32054	DWM CONTAM
Facility ID:		9807182		Contact:		
Site ID:		9807182		Phone:		
Program Area:				Method:		
Facility Type:				Datum:		
Fac Type:				Related Party ID:		
County ID:		63		Primary RP Role:		
Ftc1 Fac Type ID:		X		RP Begin Date:		
Stcm Facility Type:		X		RP Address1:		
District:		NED		RP Address2:		
Site Status:				RP City:		
Section:		30		RP State:		
Township:		05S		RP Zip5:		
County:		Union		RP Zip4:		
Range:		20E		RP Phone:		
Rank:				RP Extension:		
Operator:				RP Bad Addr Ind:		
Name Changed:				RP Name:		
Addr Changed:						
Facility Name:		SHADDS FACILITY				
Description:		Contamination Site				

Program Details

Facility Status:				Staff Assigned:		
Offsite Contam:				Priority:		
Priority Score:		60		Score Effective Dt:		
Project Coordinato:				Score When Ranked:		
Program Eligible:				District:		
Ineligible:				Datum:		
Program Area:		PETROLEUM		Method:		
Site Manager:		KASSEES_A		Lat DD:		
Discharge Date:		9/30/1987		Lat MM:		
Discharge Eligibil:		E		Lat SS:		
Eligibility Progrm:		NPCO		Long DD:		
Cleanup Status:		OPEN-STCM		Long MM:		
Closure Type:				Long SS:		
Closure Date:						

13	5 of 5	ENE	0.22 / 1,176.03	142.03 / 3	SHADDS FACILITY 220 W MAIN ST LAKE BUTLER FL 32054	STCS
Facility ID:		9807182		Zip5 (Open Data):		32054
Type:		X - Contamination Site		CountyID(OpenData):		63

Map Key	Number of Records	Direction	Distance (mi/ft)	Elev/Diff (ft)	Site	DB
Status:	Closed				County (Open Data):	UNION
County:	UNION				Contam (Map):	YES
Fac Stat(OpenData):	CLOSED				Fac Type (Map):	Contamination Site
Fac Code(OpenData):	X				Fac Stat (Map):	CLOSED
Fac Type(OpenData):	Contamination Site				Status (Map):	REVIEWED
Clnup Cd(OpenData):	ONGO				City (Map):	LAKE BUTLER
Clnup Dt(OpenData):	2011/01/04				County (Map):	63
Status (Open Data):	REVIEWED				Zip5 (Map):	32054
City (Open Data):	LAKE BUTLER				Zip4 (Map):	0
Fac Name(Open Data):	SHADDS FACILITY					
Address (Open Data):	220 W MAIN ST					
Fac Cleanup Stat(Open Data):	ONGOING					
Name (Map):	SHADDS FACILITY					
Address (Map):	220 W MAIN ST					

FDEP Storage Tank Monitoring Open Data Details

Object ID:	59533	Map Src:	1999 doqs
X:	-82.3400344444463	Map Scale:	3059
Y:	30.0227705277805	Elevation:	
Regulated:	NO	EI Datum:	
Col Meth:	DPHO	EI Resolut:	
Col Name:	BAIN_W	EI Units:	
Col Date:	01-Feb-2006	ALB East:	559902.49
Col Prog:	TANKS-PETROLEUM CONTAMINATION	ALB North:	669485.36
Ver Meth:	DPHO	Loc ID:	60621
Ver Name:	BAIN_W	Lat DD:	30
Ver Prog:	TANKS-PETROLEUM CONTAMINATION	Lat MM:	1
Ver Date:	01-Feb-2006	Lat SS:	
OOIC:	FACILITY	Long DD:	82
Rel Feat:	APPRX	Long MM:	20
Datum:	HARN	Long SS:	
Coord Acc:	4		
Col Aff:	TKHQ		
Ver Aff:	DEPARTMENT OF ENVIRONMENTAL PROTECTION		
Direct:	PARCEL ID 30-05-20-13-015-0010-0		
Documents:	https://prodenv.dep.state.fl.us/DepNexus/public/electronic-documents/9807182/gis-facility!search		

FDEP Open Data - Storage Tank Contamination Monitoring (STCM)

Loc ID:	60621	Rel Feat:	APPRX
Site Type:	Contamination Site	EI Datum:	
Contam Ind:		EI Resolut:	
Phone:		EI Units:	
Operator:		Map Src:	1999 doqs
Next action:		Map Scale:	3059
Fin Respon:		Coord Acc:	4
Office:	NED	Alb East:	559902.49
OOIC:	FACILITY	Alb North:	669485.36
Col Meth:	DPHO	Datum:	HARN
Col Name:	BAIN_W	Elevation:	
Col Date:	2/1/2006	Lat DD:	30
Col Prog:	TANKS-PETROLEUM CONTAMINATION	Lat MM:	1
Ver Meth:	DPHO	Lat SS:	
Ver Name:	BAIN_W	Long DD:	82
Ver Prog:	TANKS-PETROLEUM CONTAMINATION	Long MM:	20
Ver Date:	2/1/2006	Long SS:	
Object ID:	60621		
Col Aff:	TKHQ		
Ver Aff:	DEPARTMENT OF ENVIRONMENTAL PROTECTION		
Documents:	https://prodenv.dep.state.fl.us/DepNexus/public/electronic-documents/9807182/gis-facility!search		

FDEP - Storage Tank Contamination Monitoring (STCM) Details

Name: Shadds Facility
220 W Main St

Map Key	Number of Records	Direction	Distance (mi/ft)	Elev/Diff (ft)	Site	DB	
		Lake Butler, FL 32054					
LL Method:		DPHO					
Account Owner:							
Contact:							
Phone:							
District:		NED					
County 1:		63 - Union					
Latitude:		30:01:21.9739					
Longitude:		82:20:24.1240					

14 1 of 7 S 0.23 / 1,225.82 135.90 / -3 CIRCLE K #2722432 585 SW 6TH ST (HWY 121 & HWY 231) LAKE BUTLER FL 32054 UST

Facility ID:	8517157	County:	UNION
Facility Status:	OPEN	Lat/Long Method:	AGPS
Facility Type:	A	Lat DD:	30
Type Desc:	Retail Station	Lat MM:	1
Facility Phone:	9197746700	Lat SS:	2
Dep Co:	C	Long DD:	82
Owner ID:	4045	Long MM:	20
Owner Phone:	9843891300	Long SS:	39
Owner:	CIRCLE K STORES INC		
Owner Address1:	1100 Situs Ct		
Owner Address2:	ATTN: STORAGE TANK REGIS Ste 100		
Owner City:	Raleigh		
Owner State:	NC		
Owner Zip 5:	27606		
Contact:	IRA LEWIS		
Source:	Tank Facility - All Locations and Tank Information; Tank Facility - All Locations and Owner Information		
Oculus Docs Inventory URL:	https://erisservice7.ecologeris.com/ErisExt/flo/ocure.ashx?ID=8517157&CAT=11		
Information Portal Fac URL:	http://prodenv.dep.state.fl.us/DepNexus/public/facilitysearch?pagination=true&facility.id=8517157		
Information Portal Doc URL:	http://prodenv.dep.state.fl.us/DepNexus/public/electronic-documents/8517157/facility!search		

Tank Information

Tank ID:	1	Capacity:	10000
Tank Status:	B - REMOVED FROM SITE	Substance:	B - Unleaded Gas
Status Date:	01-JUN-1997	Placement:	UNDERGROUND
Installation Date:	01-AUG-1980	Tank Vessel Indic:	TANK
Tank Desc:			

Tank Information

Tank ID:	3	Capacity:	10000
Tank Status:	B - REMOVED FROM SITE	Substance:	B - Unleaded Gas
Status Date:	01-JUN-1997	Placement:	UNDERGROUND
Installation Date:	01-AUG-1980	Tank Vessel Indic:	TANK
Tank Desc:			

Tank Information

Tank ID:	4	Capacity:	12000
Tank Status:	U - IN SERVICE	Substance:	B - Unleaded Gas
Status Date:	01-JUN-1997	Placement:	UNDERGROUND
Installation Date:	01-JUN-1997	Tank Vessel Indic:	TANK
Tank Desc:	Double Walled		

Piping

Pipe Description: F-Double wall

<i>Map Key</i>	<i>Number of Records</i>	<i>Direction</i>	<i>Distance (mi/ft)</i>	<i>Elev/Diff (ft)</i>	<i>Site</i>	<i>DB</i>
----------------	--------------------------	------------------	-------------------------	-----------------------	-------------	-----------

Pipe Description: C-Fiberglass
Pipe Description: K-Dispenser liners
Pipe Description: J-Pressurized piping system

Monitoring

Monitoring Desc: H-Mechanical line leak detector
Monitoring Desc: 2-Visual inspect pipe sumps
Monitoring Desc: 4-Visual inspect dispenser liners
Monitoring Desc: K-Monitor dbl wall pipe space
Monitoring Desc: F-Monitor dbl wall tank space

Tank Construction

Cons Code: I
Cons Desc: Double wall
Cons Code: A
Cons Desc: Ball check valve
Cons Code: E
Cons Desc: Fiberglass
Cons Code: O
Cons Desc: Tight fill
Cons Code: M
Cons Desc: Spill containment bucket

Tank Information

<i>Tank ID:</i>	2	<i>Capacity:</i>	10000
<i>Tank Status:</i>	B - REMOVED FROM SITE	<i>Substance:</i>	D - Vehicular Diesel
<i>Status Date:</i>	01-JUN-1997	<i>Placement:</i>	UNDERGROUND
<i>Installation Date:</i>	01-AUG-1980	<i>Tank Vessel Indic:</i>	TANK
<i>Tank Desc:</i>			

Tank Information

<i>Tank ID:</i>	5	<i>Capacity:</i>	15000
<i>Tank Status:</i>	U - IN SERVICE	<i>Substance:</i>	B - Unleaded Gas
<i>Status Date:</i>	01-JUN-1997	<i>Placement:</i>	UNDERGROUND
<i>Installation Date:</i>	01-JUN-1997	<i>Tank Vessel Indic:</i>	TANK
<i>Tank Desc:</i>	Double Walled		

Piping

Pipe Description: F-Double wall
Pipe Description: C-Fiberglass
Pipe Description: K-Dispenser liners
Pipe Description: J-Pressurized piping system

Monitoring

Map Key	Number of Records	Direction	Distance (mi/ft)	Elev/Diff (ft)	Site	DB
Monitoring Desc:		F-Monitor dbl wall tank space				
Monitoring Desc:		2-Visual inspect pipe sumps				
Monitoring Desc:		K-Monitor dbl wall pipe space				
Monitoring Desc:		4-Visual inspect dispenser liners				
Monitoring Desc:		H-Mechanical line leak detector				
<u>Tank Construction</u>						
Cons Code:		I				
Cons Desc:		Double wall				
Cons Code:		O				
Cons Desc:		Tight fill				
Cons Code:		M				
Cons Desc:		Spill containment bucket				
Cons Code:		E				
Cons Desc:		Fiberglass				
Cons Code:		A				
Cons Desc:		Ball check valve				

[14](#) 2 of 7 **S** 0.23 / 1,225.82 135.90 / -3 **CIRCLE K #2722432** **LST**
585 SW 6TH ST (HWY 121 & HWY 231)
LAKE BUTLER FL 32054-9323

Facility ID:	8517157	Datum:	0
Facility Status:	OPEN	Lat DD:	30
Facility Type:	A - Retail Station	Lat MM:	1
Score:	75	Lat SS:	5.8238
Score Effective Date:	06/17/2010	Long DD:	82
Score when Ranked:	70	Long MM:	20
Rank:	1275	Long SS:	39.3702
Operator:	GRAHAM BIGGS	Facility T (Map):	Retail Station
Prim Related Party:	4045	Facility S (Map):	OPEN
Primary RP Role:	ACCOUNT OWNER	County (Map):	UNION
RP Begin Date:	01/07/2016	Collection (Map):	DPHO
Phone:	(919)774-6700	Collector (Map):	CALTA_H
Name Changed:	01/07/2016	Collecti 1 (Map):	9/19/2003
Address Changed:	06/07/1999	Datum (Map):	HARN
Section:	031	Rel Feat (Map):	EXACT
Township:	005	Geometry (Map):	
Range:	020	Lat DD (Map):	30
District:	NED	Lat MM (Map):	1
County:	UNION	Lat SS (Map):	
County No:	63	Long DD (Map):	82
Feature:		Long MM (Map):	20
Method:	AGPS	Long SS (Map):	
RP Name:	CIRCLE K STORES INC		
RP Address1:	1100 Situs Ct		
RP Address2:	ATTN: STORAGE TANK REGIS Ste 100		
RP City:	Raleigh		
RP State:	NC		
RP Zip5:	27606		
RP Zip4:	4295		
Contact:	ANDREW BURRESS		
RP Phone:	(919)610-0734		
RP Phone Ext.:			
RP Bad Addr Ind:	No		
Facility Name (Map):	CIRCLE K #2722432		

Map Key	Number of Records	Direction	Distance (mi/ft)	Elev/Diff (ft)	Site	DB
Address (Map):		585 SW 6TH ST (HWY 121 & HWY 231)				
City (Map):		LAKE BUTLER				
Zip5 (Map):		32054				
Document L (Map):		https://prodenv.dep.state.fl.us/DepNexus/public/electronic-documents/8517157/facility!search				
Oculus Docs Inventory:		https://eriservice7.ecologeris.com/ErisExt/flo/ocure.ashx?ID=8517157&CAT=11				
Information Portal Fac URL:		http://prodenv.dep.state.fl.us/DepNexus/public/facilitysearch?pagination=true&facility.id=8517157				
Information Portal Doc URL:		http://prodenv.dep.state.fl.us/DepNexus/public/electronic-documents/8517157/facility!search				
Source:		DEP; Storage Tanks & Contamination Monitoring, Discharge Info.; FDEP Open Data, Petroleum Contamination Monitoring (PCTS) Discharges (Map)				

Discharge Cleanup Summary

Discharge Date:	09/14/1988
Cleanup Required:	R - CLEANUP REQUIRED
Discharge Cleanup Status:	SRCR - SRCR COMPLETE
Discharge Cleanup Stat Date:	10/23/2012
Eligibility Indicator:	E - ELIGIBLE
Site Manager:	TRUEBLOOD_K
Site Manager End Date:	10/23/2012
Tank Office:	PCTM5 - PETROLEUM CLEANUP TEAM 5

Contaminated Media

Contaminated Drinking Wells:	0
Contaminated Mntring Wells:	YES
Contaminated Soil:	NO
Contaminated Surface Water:	NO
Contaminated Ground Water:	NO
Pollutant:	Z - Other Non Regulated
Other Description:	DISSOLVED HYDROCA
Gallons Discharged:	

Petroleum Cleanup Program Eligibility

Cleanup Program:	E - EARLY DETECTION INCENTIVE
Eligibility Status:	ELIGIBLE

Task Info

SA Task ID:	15340	SR Soil Treatment:	
SA Cleanup Resp:	RP - RESPONSIBLE PARTY	SR Other Treatment:	
SA Actual Cost:		SR Alt Proc Rec:	
SA Complete Date:	06-19-1996	RAP Task ID:	15341
SA Payment Date:		RAP Clean Resp ID:	RP - RESPONSIBLE PARTY
SR Task ID:	15339	RAP Actual Cost:	
SR Cleanup Resp:	RP - RESPONSIBLE PARTY	RAP Complete Date:	09-25-2002
SR Actual Cost:		RAP Payment Date:	
SR Complete Date:		RAP Last Ord Appr:	
SR Payment Date:		RA Task ID:	15342
SR Oral Date:		RA Cleanup Resp:	RP - RESPONSIBLE PARTY
SR Written Date:		RA Yrs to Complete:	0
SR Soil Removal:		RA Actual Cost:	
SR Free Prod Rmvl:		Tank Office:	PCTM5 - Team 5
SR Soil Ton Remove:			
SR Fund Elig Type:	-		
SA Fund Elig Type:	-		
RAP Fund Elig Type:	-		
RA Fund Elig Type:	-		
SR Alternate Procedure Status:			
SR Alt Procedure Status Dt:			
SR Alt Procedure Comment:			
SRC Action Type:	SRCR - SITE REHABILITATION COMPLETION REPORT		
SRC Submit Date:	30-Jan-2012 00:00:00		
SRC Review Date:	03-08-2012		

Map Key	Number of Records	Direction	Distance (mi/ft)	Elev/Diff (ft)	Site	DB
---------	-------------------	-----------	------------------	----------------	------	----

SRC Complete Status: A - APPROVED
SRC Comp Status Dt: 10-23-2012
SRC Issue Date: 10-23-2012
SRC Comments:

Petroleum Cleanup Funding Cap Encumbrance to Date

FCFS: \$100,137.45
LPSPASM: \$0.00
SPASM: \$0.00
NPDES: \$0.00
Utility 1 Time Payments: \$9,604.29
All Wo Ta Co Pos Encumbered: \$585,783.36
Wo Ta Co Pos Exclu from Cap: \$0.00
Ttl Amnt Encumbered to Date: \$695,525.10
Ttl Amnt Encumbered Towar: \$695,525.10

Petroleum Cleanup PCT Facility Score

Related Party ID: 4045
RP Contact: ANDREW BURRESS
Facility Cleanup Status: CMPL - COMPLETED
Bad Address Indicator: N

Discharge Info (Map)

Discharge: 6186	Eligibility: ELIGIBLE
Discharge 1: 14-Sep-1988	Eligibility 1: EDI
Discharge 2: 75	Report Pha: COMPLETED
Discharge 3: SRCR	Report Sub: COMPLETED
General Cl: CLOSURE	Report S 1: 23-Oct-2012
Disch Clea: 23-Oct-2012	Staff Assi:
Tank Offic: PETROLEUM CLEANUP TEAM 5	

AST UST Discharges

Dep Co: P	Long SS: 39
CU Req: R	CU Stat:
Score: 00075	Stat Desc: SRCR COMPLETE
Descrip: CLEANUP REQUIRED	Fac Name: CIRCLE K #2722432
Discharge Date: 14-SEP-88	Fac Type: A
Score Date: 17-JUN-2010	Type Desc: Retail Station
Stat Date: 23-OCT-2012	Fac Addr: 585 SW 6TH ST (HWY 121 & HWY 231)
LL Meth: AGPS	Fac City: LAKE BUTLER
Lat DD: 30	Fac Zip: 32054
Lat MM: 1	County: 63
Lat SS: 2	Fac State: OPEN
Long DD: 82	Fac Phone: 9197746700
Long MM: 20	
Prg Desc: EARLY DETECTION INCENTIVE	

Eligible Discharges

Program: EDI
Current Status: CLOSED
Discharge Date: 09/14/1988
Score: 75
Facility: CIRCLE K #2722432
Address: 585 SW 6TH ST (HWY 121 & HWY 231)
City: LAKE BUTLER
Zip: 32054
County: UNION
Owner: CIRCLE K STORES INC

Map Key	Number of Records	Direction	Distance (mi/ft)	Elev/Diff (ft)	Site	DB
Owner Address:		1100 Situs Ct				
Owner City:		Raleigh				
Owner State:		NC				
Owner Zip:		27606				
Owner Phone:		(919)610-0734				
Owner Email:		ABURRESS@CIRCLEK.COM				
14	3 of 7	S	0.23 / 1,225.82	135.90 / -3	HANDY WAY FOOD STORE #2432 585 SW 6TH ST (HWY 121 & HWY 231) LAKE BUTLER FL 32054	DEL CONTAM SITE
Prgm Site ID:		8517157		Record Date:		
Remedi Status:		ACTIVE		County: UNION		
Priority Score:		56		Method: DPHO		
Program Area:		Petroleum		Datum: HARN		
Program Eligible:		Y		Lat DD: 30		
Ineligible:				Lat MM: 1		
Offsite Contam:		Y		Lat SS: 5.8238		
Dt Known Offsite:				Long DD: 82		
Proj Manager:		TRUEBLOOD_K		Long MM: 20		
Office District:		PCTM5		Long SS: 39.3702		
Original Source:		CS				
Record Date:		31-MAR-2015				
14	4 of 7	S	0.23 / 1,225.82	135.90 / -3	HANDY WAY FOOD STORE 1432 585 SW 6TH ST LAKE BUTLER FL 32054	WELL SURVEILLANCE
Facility ID:		8517157		County: UNION		
Project ID:		0		Longitude: -82.344544		
Req No:				Latitude: 30.018048		
Loc ID:		182019		GPS Date: 10/8/1999 4:42:58		
GPS ID:		182019		Datum: WS1984		
Type:		PETROLEUM		Software:		
Insp CHD:		UNION		Streetside:		
HAE:		48.51		Agency:		
Loc Method:		DGPS - Differentially Corrected GPS				
Insp F Name:		JUTTA				
Insp L Name:		KARIBO				
Comment:		MUNICIPAL WATER				
14	5 of 7	S	0.23 / 1,225.82	135.90 / -3	HANDY WAY FOOD STORE #2432 585 SW 6TH ST (HWY 121 & HWY 231) LAKE BUTLER FL 32054	DWM CONTAM
Facility ID:		8517157		Contact:		
Site ID:				Phone:		
Program Area:		Petroleum		Method:		
Facility Type:				Datum:		
Fac Type:				Related Party ID:		
County ID:				Primary RP Role:		
Ftc1 Fac Type ID:				RP Begin Date:		
Stcm Facility Type:				RP Address1:		
District:				RP Address2:		
Site Status:				RP City:		
Section:				RP State:		
Township:				RP Zip5:		
County:		UNION		RP Zip4:		
Range:				RP Phone:		
Rank:				RP Extension:		
Operator:				RP Bad Addr Ind:		
Name Changed:				RP Name:		

Map Key	Number of Records	Direction	Distance (mi/ft)	Elev/Diff (ft)	Site	DB
---------	-------------------	-----------	------------------	----------------	------	----

Addr Changed:
 Facility Name:
 Description:

Program Details

Facility Status:	ACTIVE	Staff Assigned:	
Offsite Contam:	Y	Priority:	
Priority Score:	56	Score Effective Dt:	
Project Coordinato:	TRUEBLOOD_K	Score When Ranked:	
Program Eligible:	Y	District:	PCTM5
Ineligible:		Datum:	HARN
Program Area:		Method:	DPHO
Site Manager:		Lat DD:	30
Discharge Date:		Lat MM:	1
Discharge Eligibil:		Lat SS:	5.8238
Eligibility Progrm:		Long DD:	82
Cleanup Status:		Long MM:	20
Closure Type:		Long SS:	39.3702
Closure Date:			

14	6 of 7	S	0.23 / 1,225.82	135.90 / -3	CIRCLE K #2722432 585 SW 6TH ST (HWY 121 & HWY 231) LAKE BUTLER FL 32054	STCS
--------------------	--------	---	--------------------	----------------	---	-------------

Facility ID:	8517157	Zip5 (Open Data):	32054
Type:	A - Retail Station	CountyID(OpenData):	63
Status:	Open	County (Open Data):	UNION
County:	UNION	Contam (Map):	
Fac Stat(OpenData):	OPEN	Fac Type (Map):	Retail Station
Fac Code(OpenData):	A	Fac Stat (Map):	OPEN
Fac Type(OpenData):	Retail Station	Status (Map):	REVIEWED
Clnup Cd(OpenData):	CMPL	City (Map):	LAKE BUTLER
Clnup Dt(OpenData):	2012/11/04	County (Map):	63
Status (Open Data):	REVIEWED	Zip5 (Map):	32054
City (Open Data):	LAKE BUTLER	Zip4 (Map):	9323
Fac Name(Open Data):	CIRCLE K #2722432		
Address (Open Data):	585 SW 6TH ST (HWY 121 & HWY 231)		
Fac Cleanup Stat(Open Data):	COMPLETED		
Name (Map):	CIRCLE K #2722432		
Address (Map):	585 SW 6TH ST (HWY 121 & HWY 231)		

FDEP Storage Tank Monitoring Open Data Details

Object ID:	8905	Map Src:	1994 doqs
X:	-82.3442695000013	Map Scale:	1573
Y:	30.0182843888916	Elevation:	
Regulated:	YES	EI Datum:	
Col Meth:	DPHO	EI Resolut:	
Col Name:	CALTA_H	EI Units:	
Col Date:	19-Sep-2003	ALB East:	559500.76
Col Prog:	TANKS-PETROLEUM CONTAMINATION	ALB North:	668981.5700000001
Ver Meth:	DPHO	Loc ID:	11688
Ver Name:	CALTA_H	Lat DD:	30
Ver Prog:	TANKS-PETROLEUM CONTAMINATION	Lat MM:	1
Ver Date:	19-Sep-2003	Lat SS:	
OOIC:	FACILITY	Long DD:	82
Rel Feat:	EXACT	Long MM:	20
Datum:	HARN	Long SS:	
Coord Acc:	4		
Col Aff:	CONTRACTOR		
Ver Aff:	CONTRACTOR		
Direct:			
Documents:	https://prodenv.dep.state.fl.us/DepNexus/public/electronic-documents/8517157/gis-facility!search		

Map Key	Number of Records	Direction	Distance (mi/ft)	Elev/Diff (ft)	Site	DB
---------	-------------------	-----------	------------------	----------------	------	----

FDEP Open Data - Storage Tank Contamination Monitoring (STCM)

Loc ID:	11688	Rel Feat:	EXACT
Site Type:	Retail Station	EI Datum:	
Contam Ind:		EI Resolut:	
Phone:	9197746700	EI Units:	
Operator:	GRAHAM BIGGS	Map Src:	1994 doqs
Next action:	PLACARD 27-JUN-2023	Map Scale:	1573
Fin Respon:		Coord Acc:	4
Office:	NED	Alb East:	559500.76
OOIC:	FACILITY	Alb North:	668981.5700000001
Col Meth:	DPHO	Datum:	HARN
Col Name:	CALTA_H	Elevation:	
Col Date:	9/19/2003	Lat DD:	30
Col Prog:	TANKS-PETROLEUM CONTAMINATION	Lat MM:	1
Ver Meth:	DPHO	Lat SS:	
Ver Name:	CALTA_H	Long DD:	82
Ver Prog:	TANKS-PETROLEUM CONTAMINATION	Long MM:	20
Ver Date:	9/19/2003	Long SS:	
Object ID:	11688		
Col Aff:	CONTRACTOR		
Ver Aff:	CONTRACTOR		
Documents:	https://prodenv.dep.state.fl.us/DepNexus/public/electronic-documents/8517157/gis-facility!search		

FDEP - Storage Tank Contamination Monitoring (STCM) Details

Name: Circle K #2722432
585 Sw 6th St (Hwy 121 & Hwy 231)
Lake Butler, FL 32054- 9323

LL Method: DPHO - Autonomous GPS

Account Owner: Circle K Stores Inc

Contact: Graham Biggs

Phone: 919-774-6700

District: NED

County 1: 63 - Union

Latitude: 30:01:05.8238

Longitude: 82:20:39.3702

FDEP - Registered Tanks from Storage Tank Contamination Monitoring (STCM) Details

Tank No: 5

Size: 15000

Content: Unleaded Gas

Installed: 06/01/1997

Placement: UNDER

Status: In Service

Construction: A - Ball Check Valve
E - Fiberglass
I - Double Wall
M - Spill Containment Bucket
O - Tight Fill

Piping: C - Fiberglass
F - Double Wall
J - Pressurized Piping System
K - Dispenser Liners

Monitoring: 2 - Visual Inspect Pipe Sumps
4 - Visual Inspect Dispenser Liners
F - Monitor Dbl Wall Tank Space
H - Mechanical Line Leak Detector
K - Monitor Dbl Wall Pipe Space

FDEP - Registered Tanks from Storage Tank Contamination Monitoring (STCM) Details

Tank No: 4

Size: 12000

Map Key	Number of Records	Direction	Distance (mi/ft)	Elev/Diff (ft)	Site	DB
Content:		Unleaded Gas				
Installed:		06/01/1997				
Placement:		UNDER				
Status:		In Service				
Construction:		A - Ball Check Valve E - Fiberglass I - Double Wall M - Spill Containment Bucket O - Tight Fill				
Piping:		C - Fiberglass F - Double Wall J - Pressurized Piping System K - Dispenser Liners				
Monitoring:		2 - Visual Inspect Pipe Sumps 4 - Visual Inspect Dispenser Liners F - Monitor Dbl Wall Tank Space H - Mechanical Line Leak Detector K - Monitor Dbl Wall Pipe Space				

FDEP - Registered Tanks from Storage Tank Contamination Monitoring (STCM) Details

Tank No: 3
Size: 10000
Content: Unleaded Gas
Installed: 08/01/1980
Placement: UNDER
Status: Removed from Site
Construction:
Piping:
Monitoring:

FDEP - Registered Tanks from Storage Tank Contamination Monitoring (STCM) Details

Tank No: 1
Size: 10000
Content: Unleaded Gas
Installed: 08/01/1980
Placement: UNDER
Status: Removed from Site
Construction:
Piping:
Monitoring:

FDEP - Registered Tanks from Storage Tank Contamination Monitoring (STCM) Details

Tank No: 2
Size: 10000
Content: Vehicular Diesel
Installed: 08/01/1980
Placement: UNDER
Status: Removed from Site
Construction:
Piping:
Monitoring:

<u>14</u>	7 of 7	S	0.23 / 1,225.82	135.90 / -3	CIRCLE K #2722432 585 SW 6TH ST (HWY 121 & HWY 231) LAKE BUTLER FL 32054	DWM CONTAM
-----------	--------	---	--------------------	----------------	---	------------

Facility ID: 8517157	Contact:
Site ID: 8517157	Phone:
Program Area:	Method:
Facility Type:	Datum:
Fac Type:	Related Party ID:

Map Key	Number of Records	Direction	Distance (mi/ft)	Elev/Diff (ft)	Site	DB
County ID:	63				Primary RP Role:	
Ftc1 Fac Type ID:	A				RP Begin Date:	
Stcm Facility Type:	A				RP Address1:	
District:	NED				RP Address2:	
Site Status:					RP City:	
Section:	31				RP State:	
Township:	5				RP Zip5:	
County:	Union				RP Zip4:	
Range:	20				RP Phone:	
Rank:					RP Extension:	
Operator:					RP Bad Addr Ind:	
Name Changed:					RP Name:	
Addr Changed:						
Facility Name:		CIRCLE K #2722432				
Description:		Retail Station				

Program Details

Facility Status:		Staff Assigned:	
Offsite Contam:		Priority:	
Priority Score:	75	Score Effective Dt:	
Project Coordinato:		Score When Ranked:	
Program Eligible:		District:	
Ineligible:		Datum:	0
Program Area:	PETROLEUM	Method:	AGPS
Site Manager:		Lat DD:	30
Discharge Date:	9/14/1988	Lat MM:	1
Discharge Eligibil:	E	Lat SS:	2
Eligibility Progrm:	EDI	Long DD:	82
Cleanup Status:	CLOSED-STCM	Long MM:	20
Closure Type:	SRCR	Long SS:	39
Closure Date:	10/23/2012		

15 1 of 1 **E** **0.27 / 1,410.06** **135.26 / -4** **ALLTEL FL INC-LK BUTLER** **STCS**
80 SW 1ST ST
LAKE BUTLER FL 32054

Facility ID:	8731673	Zip5 (Open Data):	32054
Type:	C - Fuel User/Non-Retail	CountyID(OpenData):	63
Status:	Open	County (Open Data):	UNION
County:	UNION	Contam (Map):	
Fac Stat(OpenData):	OPEN	Fac Type (Map):	Fuel user/Non-retail
Fac Code(OpenData):	C	Fac Stat (Map):	OPEN
Fac Type(OpenData):	Fuel user/Non-retail	Status (Map):	REVIEWED
Clnup Cd(OpenData):		City (Map):	LAKE BUTLER
Clnup Dt(OpenData):		County (Map):	63
Status (Open Data):	REVIEWED	Zip5 (Map):	32054
City (Open Data):	LAKE BUTLER	Zip4 (Map):	0
Fac Name(Open Data):	ALLTEL FL INC-LK BUTLER		
Address (Open Data):	80 SW 1ST ST		
Fac Cleanup Stat(Open Data):			
Name (Map):	ALLTEL FL INC-LK BUTLER		
Address (Map):	80 SW 1ST ST		

FDEP Storage Tank Monitoring Open Data Details

Object ID:	20496	Map Src:	
X:	-82.339216666668	Map Scale:	0
Y:	30.0226333333367	Elevation:	
Regulated:	NO	EI Datum:	
Col Meth:	DPHO	EI Resolut:	
Col Name:	WILLIAMS_CA	EI Units:	
Col Date:	12-Apr-2011	ALB East:	0.0
Col Prog:	TANKS-PETROLEUM CONTAMINATION	ALB North:	0.0
Ver Meth:	DPHO	Loc ID:	11669
Ver Name:	WILLIAMS_CA	Lat DD:	30

Map Key	Number of Records	Direction	Distance (mi/ft)	Elev/Diff (ft)	Site	DB
Ver Prog:	TANKS-PETROLEUM CONTAMINATION			Lat MM:	1	
Ver Date:	26-Jul-2011			Lat SS:		
OOIC:	FACILITY			Long DD:	82	
Rel Feat:	EXACT			Long MM:	20	
Datum:	NAD83			Long SS:		
Coord Acc:	4					
Col Aff:	TKHQ					
Ver Aff:	DEPARTMENT OF ENVIRONMENTAL PROTECTION					
Direct:	PARCEL ID 30-05-20-13-004-0140-0					
Documents:	https://prodenv.dep.state.fl.us/DepNexus/public/electronic-documents/8731673/gis-facility!search					

FDEP Open Data - Storage Tank Contamination Monitoring (STCM)

Loc ID:	11669	Rel Feat:	EXACT
Site Type:	Fuel user/Non-retail	EI Datum:	
Contam Ind:		EI Resolut:	
Phone:	9043622808	EI Units:	
Operator:	ALLTEL FL INC	Map Src:	
Next action:		Map Scale:	0
Fin Respon:		Coord Acc:	4
Office:	NED	Alb East:	0.0
OOIC:	FACILITY	Alb North:	0.0
Col Meth:	DPHO	Datum:	NAD83
Col Name:	WILLIAMS_CA	Elevation:	
Col Date:	4/12/2011	Lat DD:	30
Col Prog:	TANKS-PETROLEUM CONTAMINATION	Lat MM:	1
Ver Meth:	DPHO	Lat SS:	
Ver Name:	WILLIAMS_CA	Long DD:	82
Ver Prog:	TANKS-PETROLEUM CONTAMINATION	Long MM:	20
Ver Date:	7/26/2011	Long SS:	
Object ID:	11669		
Col Aff:	TKHQ		
Ver Aff:	DEPARTMENT OF ENVIRONMENTAL PROTECTION		
Documents:	https://prodenv.dep.state.fl.us/DepNexus/public/electronic-documents/8731673/gis-facility!search		

FDEP - Storage Tank Contamination Monitoring (STCM) Details

Name:	Alltel FI Inc-Lk Butler 80 Sw 1st St Lake Butler, FL 32054
LL Method:	DPHO
Account Owner:	Alltel Information Services Inc
Contact:	Alltel FI Inc
Phone:	904-362-2808
District:	NED
County 1:	63 - Union
Latitude:	30:01:21.4800
Longitude:	82:20:21.1800

FDEP - Registered Tanks from Storage Tank Contamination Monitoring (STCM) Details

Tank No:	4733
Size:	1000
Content:	Other Non Regulated
Installed:	01/01/1974
Placement:	UNDER
Status:	In Service
Construction:	C - Steel
Piping:	D - External Protective Coating
Monitoring:	8 - Manually Sampled Wells

16	1 of 1	ENE	0.27 / 1,423.93	139.78 / 0	SHELL-WELCHS 120 W MAIN ST LAKE BUTLER FL 32054	STCS
--------------------	--------	------------	----------------------------	-----------------------	--	-------------

Map Key	Number of Records	Direction	Distance (mi/ft)	Elev/Diff (ft)	Site	DB
Facility ID:	8734032				Zip5 (Open Data): 32054	
Type:	A - Retail Station				CountyID(OpenData): 63	
Status:	Closed				County (Open Data): UNION	
County:	UNION				Contam (Map):	
Fac Stat(OpenData):	CLOSED				Fac Type (Map): Retail Station	
Fac Code(OpenData):	A				Fac Stat (Map): CLOSED	
Fac Type(OpenData):	Retail Station				Status (Map): REVIEWED	
Clnup Cd(OpenData):					City (Map): LAKE BUTLER	
Clnup Dt(OpenData):					County (Map): 63	
Status (Open Data):	REVIEWED				Zip5 (Map): 32054	
City (Open Data):	LAKE BUTLER				Zip4 (Map): 1640	
Fac Name(Open Data):	SHELL-WELCHS					
Address (Open Data):	120 W MAIN ST					
Fac Cleanup Stat(Open Data):						
Name (Map):	SHELL-WELCHS					
Address (Map):	120 W MAIN ST					

FDEP Storage Tank Monitoring Open Data Details

Object ID:	21956				Map Src: 1999 doqs	
X:	-82.3392422222237				Map Scale: 1259	
Y:	30.0229775000031				Elevation:	
Regulated:	NO				EI Datum:	
Col Meth:	DPHO				EI Resolut:	
Col Name:	CALTA_H				EI Units:	
Col Date:	25-Feb-2004				ALB East: 559977.77	
Col Prog:	TANKS-PETROLEUM CONTAMINATION				ALB North: 669509.070000001	
Ver Meth:	DPHO				Loc ID: 11666	
Ver Name:	CALTA_H				Lat DD: 30	
Ver Prog:	TANKS-PETROLEUM CONTAMINATION				Lat MM: 1	
Ver Date:	25-Feb-2004				Lat SS:	
OOIC:	FACILITY				Long DD: 82	
Rel Feat:	EXACT				Long MM: 20	
Datum:	HARN				Long SS:	
Coord Acc:	3					
Col Aff:	FLORIDA DEPARTMENT OF ENVIRONMENTAL PROTECTION					
Ver Aff:	FLORIDA DEPARTMENT OF ENVIRONMENTAL PROTECTION					
Direct:						
Documents:	https://prodenv.dep.state.fl.us/DepNexus/public/electronic-documents/8734032/gis-facility!search					

FDEP Open Data - Storage Tank Contamination Monitoring (STCM)

Loc ID:	11666				Rel Feat: EXACT	
Site Type:	Retail Station				EI Datum:	
Contam Ind:					EI Resolut:	
Phone:	9044963001				EI Units:	
Operator:	JOHNNY & JOAN WELCH				Map Src: 1999 doqs	
Next action:	INVOICE DUE				Map Scale: 1259	
Fin Respon:					Coord Acc: 3	
Office:	NED				Alb East: 559977.77	
OOIC:	FACILITY				Alb North: 669509.070000001	
Col Meth:	DPHO				Datum: HARN	
Col Name:	CALTA_H				Elevation:	
Col Date:	2/25/2004				Lat DD: 30	
Col Prog:	TANKS-PETROLEUM CONTAMINATION				Lat MM: 1	
Ver Meth:	DPHO				Lat SS:	
Ver Name:	CALTA_H				Long DD: 82	
Ver Prog:	TANKS-PETROLEUM CONTAMINATION				Long MM: 20	
Ver Date:	2/25/2004				Long SS:	
Object ID:	11666					
Col Aff:	FLORIDA DEPARTMENT OF ENVIRONMENTAL PROTECTION					
Ver Aff:	FLORIDA DEPARTMENT OF ENVIRONMENTAL PROTECTION					
Documents:	https://prodenv.dep.state.fl.us/DepNexus/public/electronic-documents/8734032/gis-facility!search					

FDEP - Storage Tank Contamination Monitoring (STCM) Details

Map Key	Number of Records	Direction	Distance (mi/ft)	Elev/Diff (ft)	Site	DB
---------	-------------------	-----------	------------------	----------------	------	----

Name: Shell-Welchs
 120 W Main St
 Lake Butler, FL 32054- 1640
LL Method: DPHO - Unverified
Account Owner: Maines, Hal & Driggers, Robert
Contact: Johnny & Joan Welch
Phone: 904-496-3001
District: NED
County 1: 63 - Union
Latitude: 30:01:22.7190
Longitude: 82:20:21.2720

FDEP - Registered Tanks from Storage Tank Contamination Monitoring (STCM) Details

Tank No: 1
Size: 3000
Content: Unleaded Gas
Installed: 07/01/1957
Placement: UNDER
Status: Removed from Site
Construction:
Piping:
Monitoring:

FDEP - Registered Tanks from Storage Tank Contamination Monitoring (STCM) Details

Tank No: 2
Size: 3000
Content: Unleaded Gas
Installed: 07/01/1957
Placement: UNDER
Status: Removed from Site
Construction:
Piping:
Monitoring:

FDEP - Registered Tanks from Storage Tank Contamination Monitoring (STCM) Details

Tank No: 6
Size: 200
Content: Waste Oil
Installed: 07/01/1957
Placement: UNDER
Status: Removed from Site
Construction:
Piping:
Monitoring:

FDEP - Registered Tanks from Storage Tank Contamination Monitoring (STCM) Details

Tank No: 3
Size: 3000
Content: Leaded Gas
Installed: 07/01/1957
Placement: UNDER
Status: Removed from Site
Construction:
Piping:
Monitoring:

FDEP - Registered Tanks from Storage Tank Contamination Monitoring (STCM) Details

Map Key	Number of Records	Direction	Distance (mi/ft)	Elev/Diff (ft)	Site	DB
Tank No:	4					
Size:	3000					
Content:	Unleaded Gas					
Installed:	07/01/1957					
Placement:	UNDER					
Status:	Removed from Site					
Construction:						
Piping:						
Monitoring:						

FDEP - Registered Tanks from Storage Tank Contamination Monitoring (STCM) Details

Tank No:	5
Size:	500
Content:	Kerosene
Installed:	07/01/1957
Placement:	UNDER
Status:	Removed from Site
Construction:	
Piping:	
Monitoring:	

17	1 of 4	ENE	0.27 / 1,432.10	140.75 / 1	UNION COUNTY PROPERTY 115 W MAIN ST LAKE BUTLER FL 32054-8316	LST
Facility ID:	8517147			Datum:	0	
Facility Status:	CLOSED			Lat DD:	30	
Facility Type:	C - Fuel user/Non-retail			Lat MM:	1	
Score:	61			Lat SS:	23.6883	
Score Effective Date:	06/22/2011			Long DD:	82	
Score when Ranked:	57			Long MM:	20	
Rank:	2258			Long SS:	20.958	
Operator:				Facility T (Map):	Fuel user/Non-retail	
Prim Related Party:	22590			Facility S (Map):	CLOSED	
Primary RP Role:	PROPERTY OWNER			County (Map):	UNION	
RP Begin Date:	04/15/2002			Collection (Map):	DGPS	
Phone:				Collector (Map):	CALTA_H	
Name Changed:	04/15/2002			Collecti 1 (Map):	1/28/2004	
Address Changed:	10/04/2002			Datum (Map):	WGS84	
Section:	030			Rel Feat (Map):	EXACT	
Township:	05S			Geometry (Map):		
Range:	20E			Lat DD (Map):	30	
District:	NED			Lat MM (Map):	1	
County:	UNION			Lat SS (Map):		
County No:	63			Long DD (Map):	82	
Feature:				Long MM (Map):	20	
Method:	UNVR			Long SS (Map):		
RP Name:	UNION CNTY BOCC					
RP Address1:	15 NE FIRST ST					
RP Address2:	ATTN: FINANCE DIRECTOR					
RP City:	LAKE BUTLER					
RP State:	FL					
RP Zip5:	32054					
RP Zip4:						
Contact:	DONNA JACKSON - FINANCE DIR CHRISTA MYERS					
RP Phone:	(386)496-0099					
RP Phone Ext.:						
RP Bad Addr Ind:	No					
Facility Name (Map):	UNION COUNTY PROPERTY					
Address (Map):	115 W MAIN ST					
City (Map):	LAKE BUTLER					
Zip5 (Map):	32054					
Document L (Map):	https://prodenv.dep.state.fl.us/DepNexus/public/electronic-documents/8517147/facility!search					
Oculus Docs Inventory:	https://eriservice7.ecologeris.com/ErisExt/flo/ocure.ashx?ID=8517147&CAT=11					
Information Portal Fac URL:	http://prodenv.dep.state.fl.us/DepNexus/public/facilitysearch?pagination=true&facility.id=8517147					
Information Portal Doc URL:	http://prodenv.dep.state.fl.us/DepNexus/public/electronic-documents/8517147/facility!search					

Map Key	Number of Records	Direction	Distance (mi/ft)	Elev/Diff (ft)	Site	DB
---------	-------------------	-----------	------------------	----------------	------	----

Source: DEP; Storage Tanks & Contamination Monitoring, Discharge Info.; FDEP Open Data, Petroleum Contamination Monitoring (PCTS) Discharges (Map)

Discharge Cleanup Summary

Discharge Date: 08/01/1991
 Cleanup Required: R - CLEANUP REQUIRED
 Discharge Cleanup Status: RA - RA ONGOING
 Discharge Cleanup Stat Date: 08/28/1998
 Eligibility Indicator: E - ELIGIBLE
 Site Manager: CULLINAN_J
 Site Manager End Date:
 Tank Office: PCLP1 - ALACHUA ENVIRONMENTAL PROTECTION DEPARTMENT

Contaminated Media

Contaminated Drinking Wells: 0
 Contaminated Mntring Wells: YES
 Contaminated Soil: NO
 Contaminated Surface Water: NO
 Contaminated Ground Water: YES
 Pollutant: Y - Unknown/Not Reported
 Other Description:
 Gallons Discharged:

Petroleum Cleanup Program Eligibility

Cleanup Program: A - ABANDONED TANK RESTORATION PROGRAM
 Eligibility Status: ELIGIBLE

Task Info

SA Task ID:	15318	SR Soil Treatment:	
SA Cleanup Resp:	ST - STATE	SR Other Treatment:	
SA Actual Cost:		SR Alt Proc Rec:	
SA Complete Date:		RAP Task ID:	15319
SA Payment Date:		RAP Clean Resp ID:	ST - STATE
SR Task ID:		RAP Actual Cost:	
SR Cleanup Resp:	-	RAP Complete Date:	
SR Actual Cost:		RAP Payment Date:	
SR Complete Date:		RAP Last Ord Appr:	
SR Payment Date:		RA Task ID:	15320
SR Oral Date:		RA Cleanup Resp:	ST - STATE
SR Written Date:		RA Yrs to Complete:	
SR Soil Removal:		RA Actual Cost:	
SR Free Prod Rmvl:		Tank Office:	PCLP1 - Alachua County
SR Soil Ton Remove:			
SR Fund Elig Type:	-		
SA Fund Elig Type:	-		
RAP Fund Elig Type:	-		
RA Fund Elig Type:	-		
SR Alternate Procedure Status:			
SR Alt Procedure Status Dt:			
SR Alt Procedure Comment:			
SRC Action Type:	-		
SRC Submit Date:			
SRC Review Date:			
SRC Complete Status:	-		
SRC Comp Status Dt:			
SRC Issue Date:			
SRC Comments:			

Petroleum Cleanup Funding Cap Encumbrance to Date

Map Key	Number of Records	Direction	Distance (mi/ft)	Elev/Diff (ft)	Site	DB
---------	-------------------	-----------	------------------	----------------	------	----

FCFS: \$0.00
LPSPASM: \$0.00
SPASM: \$0.00
NPDES: \$0.00
Utility 1 Time Payments: \$1,839.84
All Wo Ta Co Pos Encumbered: \$410,678.61
Wo Ta Co Pos Exclu from Cap: \$0.00
Ttl Amnt Encumbered to Date: \$412,518.45
Ttl Amnt Encumbered Towar: \$412,518.45

Contract

Contractor: WSP USA ENVIRONMENT & INFRASTRUCTURE, INC.
Score: 61
Facility Name: UNION COUNTY PROPERTY
Address: 115 W MAIN ST
City: LAKE BUTLER
ZIP: 32054
District: NED
County ID: 63
County: UNION

Discharge Info (Map)

Discharge:	6176	Eligibility:	ELIGIBLE
Discharge 1:	01-Aug-1991	Eligibility 1:	ATRP
Discharge 2:	61	Report Pha:	RA
Discharge 3:	RA	Report Sub:	RAP
General Cl:	WORK UNDERWAY	Report S 1:	17-Mar-2023
Disch Clea:	28-Aug-1998	Staff Assi:	CULLINAN_J
Tank Offic:	ALACHUA ENVIRONMENTAL PROTECTION DEPARTMENT		

Open Discharges

Program: ATRP
Eligibility: ELIGIBLE
Elig Letter Sent: 06/29/1992
Discharge Date: 08/01/1991
Score: 61
Facility: UNION COUNTY PROPERTY
Address: 115 W MAIN ST
City: LAKE BUTLER
State: FL
Zip: 32054
County ID: 63
County: UNION

AST UST Discharges

Dep Co:	P	Long SS:	18
CU Req:	R	CU Stat:	
Score:	00061	Stat Desc:	RA ONGOING
Descrip:	CLEANUP REQUIRED	Fac Name:	UNION COUNTY PROPERTY
Discharge Date:	01-AUG-91	Fac Type:	C
Score Date:	22-JUN-2011	Type Desc:	Fuel user/Non-retail
Stat Date:	28-AUG-1998	Fac Addr:	115 W MAIN ST
LL Meth:	UNVR	Fac City:	LAKE BUTLER
Lat DD:	30	Fac Zip:	32054
Lat MM:	1	County:	63
Lat SS:	23	Fac State:	CLOSED
Long DD:	82	Fac Phone:	
Long MM:	20		
Prg Desc:	ABANDONED TANK RESTORATION PROGRAM		

Map Key	Number of Records	Direction	Distance (mi/ft)	Elev/Diff (ft)	Site	DB
---------	-------------------	-----------	------------------	----------------	------	----

Eligible Discharges

Program: ATRP
Current Status: ACTIVE
Discharge Date: 08/01/1991
Score: 61
Facility: UNION COUNTY PROPERTY
Address: 115 W MAIN ST
City: LAKE BUTLER
Zip: 32054
County: UNION
Owner:
Owner Address:
Owner City:
Owner State:
Owner Zip:
Owner Phone:
Owner Email:

17	2 of 4	ENE	0.27 / 1,432.10	140.75 / 1	UNION COUNTY PROPERTY 115 W MAIN ST LAKE BUTLER FL 32054	DWM CONTAM
--------------------	--------	-----	--------------------	---------------	--	------------

Facility ID:	8517147	Contact:	
Site ID:	8517147	Phone:	
Program Area:		Method:	
Facility Type:		Datum:	
Fac Type:		Related Party ID:	
County ID:	63	Primary RP Role:	
Ftc1 Fac Type ID:	C	RP Begin Date:	
Stcm Facility Type:	C	RP Address1:	
District:	NED	RP Address2:	
Site Status:		RP City:	
Section:	30	RP State:	
Township:	05S	RP Zip5:	
County:	Union	RP Zip4:	
Range:	20E	RP Phone:	
Rank:		RP Extension:	
Operator:		RP Bad Addr Ind:	
Name Changed:		RP Name:	
Addr Changed:			
Facility Name:	UNION COUNTY PROPERTY		
Description:	Fuel user/Non-retail		

Program Details

Facility Status:		Staff Assigned:	
Offsite Contam:		Priority:	
Priority Score:	61	Score Effective Dt:	
Project Coordinato:		Score When Ranked:	
Program Eligible:		District:	
Ineligible:		Datum:	0
Program Area:	PETROLEUM	Method:	UNVR
Site Manager:	CULLINAN_J	Lat DD:	30
Discharge Date:	8/1/1991	Lat MM:	1
Discharge Eligibil:	E	Lat SS:	23
Eligibility Progm:	ATRP	Long DD:	82
Cleanup Status:	OPEN-STCM	Long MM:	20
Closure Type:		Long SS:	18
Closure Date:			

17	3 of 4	ENE	0.27 / 1,432.10	140.75 / 1	UNION COUNTY PROPERTY 115 W MAIN ST LAKE BUTLER FL 32054	STCS
--------------------	--------	-----	--------------------	---------------	--	------

Map Key	Number of Records	Direction	Distance (mi/ft)	Elev/Diff (ft)	Site	DB
---------	-------------------	-----------	------------------	----------------	------	----

Facility ID:	8517147				Zip5 (Open Data):	32054
Type:	C - Fuel User/Non-Retail				CountyID(OpenData):	63
Status:	Closed				County (Open Data):	UNION
County:	UNION				Contam (Map):	YES
Fac Stat(OpenData):	CLOSED				Fac Type (Map):	Fuel user/Non-retail
Fac Code(OpenData):	C				Fac Stat (Map):	CLOSED
Fac Type(OpenData):	Fuel user/Non-retail				Status (Map):	REVIEWED
Clnup Cd(OpenData):	ONGO				City (Map):	LAKE BUTLER
Clnup Dt(OpenData):	2001/09/19				County (Map):	63
Status (Open Data):	REVIEWED				Zip5 (Map):	32054
City (Open Data):	LAKE BUTLER				Zip4 (Map):	8316
Fac Name(Open Data):	UNION COUNTY PROPERTY					
Address (Open Data):	115 W MAIN ST					
Fac Cleanup Stat(Open Data):	ONGOING					
Name (Map):	UNION COUNTY PROPERTY					
Address (Map):	115 W MAIN ST					

FDEP Storage Tank Monitoring Open Data Details

Object ID:	8853				Map Src:	1999 doqs
X:	-82.3391550000017				Map Scale:	1462
Y:	30.023246750821				Elevation:	
Regulated:	NO				EI Datum:	
Col Meth:	DGPS				EI Resolut:	
Col Name:	CALTA_H				EI Units:	
Col Date:	28-Jan-2004				ALB East:	559985.54
Col Prog:	TANKS-PETROLEUM CONTAMINATION				ALB North:	669538.89
Ver Meth:	DPHO				Loc ID:	11696
Ver Name:	CALTA_H				Lat DD:	30
Ver Prog:	TANKS-PETROLEUM CONTAMINATION				Lat MM:	1
Ver Date:	28-Jan-2004				Lat SS:	
OOIC:	FACILITY				Long DD:	82
Rel Feat:	EXACT				Long MM:	20
Datum:	WGS84				Long SS:	
Coord Acc:	3					
Col Aff:	FLORIDA DEPARTMENT OF ENVIRONMENTAL PROTECTION					
Ver Aff:	FLORIDA DEPARTMENT OF ENVIRONMENTAL PROTECTION					
Direct:						
Documents:	https://prodenv.dep.state.fl.us/DepNexus/public/electronic-documents/8517147/gis-facility!search					

FDEP Open Data - Storage Tank Contamination Monitoring (STCM)

Loc ID:	11696				Rel Feat:	EXACT
Site Type:	Fuel user/Non-retail				EI Datum:	
Contam Ind:					EI Resolut:	
Phone:					EI Units:	
Operator:					Map Src:	1999 doqs
Next action:					Map Scale:	1462
Fin Respon:					Coord Acc:	3
Office:	NED				Alb East:	559985.54
OOIC:	FACILITY				Alb North:	669538.89
Col Meth:	DGPS				Datum:	WGS84
Col Name:	CALTA_H				Elevation:	
Col Date:	1/28/2004				Lat DD:	30
Col Prog:	TANKS-PETROLEUM CONTAMINATION				Lat MM:	1
Ver Meth:	DPHO				Lat SS:	
Ver Name:	CALTA_H				Long DD:	82
Ver Prog:	TANKS-PETROLEUM CONTAMINATION				Long MM:	20
Ver Date:	1/28/2004				Long SS:	
Object ID:	11696					
Col Aff:	FLORIDA DEPARTMENT OF ENVIRONMENTAL PROTECTION					
Ver Aff:	FLORIDA DEPARTMENT OF ENVIRONMENTAL PROTECTION					
Documents:	https://prodenv.dep.state.fl.us/DepNexus/public/electronic-documents/8517147/gis-facility!search					

FDEP - Storage Tank Contamination Monitoring (STCM) Details

Map Key	Number of Records	Direction	Distance (mi/ft)	Elev/Diff (ft)	Site	DB
---------	-------------------	-----------	------------------	----------------	------	----

Name: Union County Property
 115 W Main St
 Lake Butler, FL 32054- 8316
LL Method: DGPS - Unverified
Account Owner:
Contact:
Phone:
District: NED
County 1: 63 - Union
Latitude: 30:01:23.6883
Longitude: 82:20:20.9580

FDEP - Registered Tanks from Storage Tank Contamination Monitoring (STCM) Details

Tank No: 3
Size: 8000
Content: Leaded Gas
Installed:
Placement: UNDER
Status: Removed from Site
Construction:
Piping:
Monitoring:

FDEP - Registered Tanks from Storage Tank Contamination Monitoring (STCM) Details

Tank No: 1
Size: 4000
Content: Unleaded Gas
Installed:
Placement: UNDER
Status: Removed from Site
Construction:
Piping:
Monitoring:

FDEP - Registered Tanks from Storage Tank Contamination Monitoring (STCM) Details

Tank No: 4
Size: 888
Content: Vehicular Diesel
Installed:
Placement: UNDER
Status: Removed from Site
Construction:
Piping:
Monitoring:

FDEP - Registered Tanks from Storage Tank Contamination Monitoring (STCM) Details

Tank No: 2
Size: 4000
Content: Unleaded Gas
Installed:
Placement: UNDER
Status: Removed from Site
Construction:
Piping:
Monitoring:

17	4 of 4	ENE	0.27 / 1,432.10	140.75 / 1	BIELLINGS STATION HWY 238	STCS
--------------------	--------	-----	--------------------	---------------	------------------------------	------

Map Key	Number of Records	Direction	Distance (mi/ft)	Elev/Diff (ft)	Site	DB
---------	-------------------	-----------	------------------	----------------	------	----

LAKE BUTLER FL 32054

Facility ID:	8517148	Zip5 (Open Data):	32054
Type:	A - Retail Station	CountyID(OpenData):	63
Status:	Closed	County (Open Data):	UNION
County:	UNION	Contam (Map):	
Fac Stat(OpenData):	CLOSED	Fac Type (Map):	Retail Station
Fac Code(OpenData):	A	Fac Stat (Map):	CLOSED
Fac Type(OpenData):	Retail Station	Status (Map):	REVIEWED
Clnup Cd(OpenData):		City (Map):	LAKE BUTLER
Clnup Dt(OpenData):		County (Map):	63
Status (Open Data):	REVIEWED	Zip5 (Map):	32054
City (Open Data):	LAKE BUTLER	Zip4 (Map):	9645
Fac Name(Open Data):	BIELLINGS STATION		
Address (Open Data):	HWY 238		
Fac Cleanup Stat(Open Data):			
Name (Map):	BIELLINGS STATION		
Address (Map):	HWY 238		

FDEP Storage Tank Monitoring Open Data Details

Object ID:	8854	Map Src:	1999 doqs
X:	-82.3391757500016	Map Scale:	2034
Y:	30.0232470000031	Elevation:	
Regulated:	NO	EI Datum:	
Col Meth:	DPHO	EI Resolut:	
Col Name:	BAIN_W	EI Units:	
Col Date:	11-May-2006	ALB East:	559983.79
Col Prog:	TANKS-PETROLEUM CONTAMINATION	ALB North:	669539.13
Ver Meth:	DPHO	Loc ID:	11695
Ver Name:	BAIN_W	Lat DD:	30
Ver Prog:	TANKS-PETROLEUM CONTAMINATION	Lat MM:	1
Ver Date:	11-May-2006	Lat SS:	
OOIC:	FACILITY	Long DD:	82
Rel Feat:	VICIN	Long MM:	20
Datum:	HARN	Long SS:	
Coord Acc:	4		
Col Aff:	DEPARTMENT OF ENVIRONMENTAL PROTECTION		
Ver Aff:	DEPARTMENT OF ENVIRONMENTAL PROTECTION		
Direct:			
Documents:	https://prodenv.dep.state.fl.us/DepNexus/public/electronic-documents/8517148/gis-facility!search		

FDEP Open Data - Storage Tank Contamination Monitoring (STCM)

Loc ID:	11695	Rel Feat:	VICIN
Site Type:	Retail Station	EI Datum:	
Contam Ind:		EI Resolut:	
Phone:	9047550248	EI Units:	
Operator:	BIELLINGS TIRE, INC.	Map Src:	1999 doqs
Next action:		Map Scale:	2034
Fin Respon:		Coord Acc:	4
Office:	NED	Alb East:	559983.79
OOIC:	FACILITY	Alb North:	669539.13
Col Meth:	DPHO	Datum:	HARN
Col Name:	BAIN_W	Elevation:	
Col Date:	5/11/2006	Lat DD:	30
Col Prog:	TANKS-PETROLEUM CONTAMINATION	Lat MM:	1
Ver Meth:	DPHO	Lat SS:	
Ver Name:	BAIN_W	Long DD:	82
Ver Prog:	TANKS-PETROLEUM CONTAMINATION	Long MM:	20
Ver Date:	5/11/2006	Long SS:	
Object ID:	11695		
Col Aff:	DEPARTMENT OF ENVIRONMENTAL PROTECTION		
Ver Aff:	DEPARTMENT OF ENVIRONMENTAL PROTECTION		
Documents:	https://prodenv.dep.state.fl.us/DepNexus/public/electronic-documents/8517148/gis-facility!search		

Map Key	Number of Records	Direction	Distance (mi/ft)	Elev/Diff (ft)	Site	DB
---------	-------------------	-----------	------------------	----------------	------	----

FDEP - Storage Tank Contamination Monitoring (STCM) Details

Name: Biellings Station
 Hwy 238
 Lake Butler, FL 32054- 9645
LL Method: DPHO - Unverified
Account Owner: Biellings Tire Inc
Contact: Biellings Tire,Inc.
Phone: 904-755-0248
District: NED
County 1: 63 - Union
Latitude: 30:01:23.6892
Longitude: 82:20:21.0327

FDEP - Registered Tanks from Storage Tank Contamination Monitoring (STCM) Details

Tank No: 2
Size: 1000
Content: Unleaded Gas
Installed: 07/01/1976
Placement: UNDER
Status: Removed from Site
Construction:
Piping:
Monitoring:

FDEP - Registered Tanks from Storage Tank Contamination Monitoring (STCM) Details

Tank No: 1
Size: 2000
Content: Unleaded Gas
Installed: 07/01/1976
Placement: UNDER
Status: Removed from Site
Construction:
Piping:
Monitoring:

FDEP - Registered Tanks from Storage Tank Contamination Monitoring (STCM) Details

Tank No: 3
Size: 3000
Content: Leaded Gas
Installed: 07/01/1976
Placement: UNDER
Status: Removed from Site
Construction:
Piping:
Monitoring:

18	1 of 3	ENE	0.29 / 1,530.16	139.38 / 0	UNION 76-JOHNS 80 W MAIN ST LAKE BUTLER FL 32054-1638	LST
--------------------	--------	------------	------------------------	-------------------	--	------------

Facility ID: 8519168	Datum: 0
Facility Status: CLOSED	Lat DD: 30
Facility Type: A - Retail Station	Lat MM: 1
Score: 60	Lat SS: 22.7002
Score Effective Date: 06/22/2011	Long DD: 82
Score when Ranked: 61	Long MM: 20
Rank: 1656	Long SS: 19.6652
Operator: SAM JOHNS	Facility T (Map): Retail Station
Prim Related Party: 11456	Facility S (Map): CLOSED

Map Key	Number of Records	Direction	Distance (mi/ft)	Elev/Diff (ft)	Site	DB
---------	-------------------	-----------	------------------	----------------	------	----

Primary RP Role:	ACCOUNT OWNER				County (Map):	UNION
RP Begin Date:	05/02/1985				Collection (Map):	DPHO
Phone:	(904)431-1653				Collector (Map):	CALTA_H
Name Changed:	09/13/2004				Collecti 1 (Map):	1/28/2004
Address Changed:					Datum (Map):	HARN
Section:	030				Rel Feat (Map):	EXACT
Township:	05S				Geometry (Map):	
Range:	20E				Lat DD (Map):	30
District:	NED				Lat MM (Map):	1
County:	UNION				Lat SS (Map):	
County No:	63				Long DD (Map):	82
Feature:					Long MM (Map):	20
Method:	UNVR				Long SS (Map):	
RP Name:	JOHNS, SEEBER					
RP Address1:	RR 1 BOX 479-T					
RP Address2:						
RP City:	LAKE BUTLER					
RP State:	FL					
RP Zip5:	32054					
RP Zip4:	9723					
Contact:	SEEBER JOHNS					
RP Phone:	(904)496-2641					
RP Phone Ext.:						
RP Bad Addr Ind:	No					
Facility Name (Map):	UNION 76-JOHNS					
Address (Map):	80 W MAIN ST					
City (Map):	LAKE BUTLER					
Zip5 (Map):	32054					
Document L (Map):	https://prodenv.dep.state.fl.us/DepNexus/public/electronic-documents/8519168/facility!search					
Oculus Docs Inventory:	https://erisservice7.ecologeris.com/ErisExt/flo/ocure.ashx?!ID=8519168&CAT=11					
Information Portal Fac URL:	http://prodenv.dep.state.fl.us/DepNexus/public/facilitysearch?pagination=true&facility.id=8519168					
Information Portal Doc URL:	http://prodenv.dep.state.fl.us/DepNexus/public/electronic-documents/8519168/facility!search					
Source:	DEP; Storage Tanks & Contamination Monitoring, Discharge Info.; FDEP Open Data, Petroleum Contamination Monitoring (PCTS) Discharges (Map)					

Discharge Cleanup Summary

Discharge Date:	10/23/1986
Cleanup Required:	R - CLEANUP REQUIRED
Discharge Cleanup Status:	RA - RA ONGOING
Discharge Cleanup Stat Date:	08/28/1998
Eligibility Indicator:	E - ELIGIBLE
Site Manager:	CULLINAN_J
Site Manager End Date:	
Tank Office:	PCLP1 - ALACHUA ENVIRONMENTAL PROTECTION DEPARTMENT

Contaminated Media

Contaminated Drinking Wells:	0
Contaminated Mntring Wells:	YES
Contaminated Soil:	YES
Contaminated Surface Water:	NO
Contaminated Ground Water:	YES
Pollutant:	Y - Unknown/Not Reported
Other Description:	
Gallons Discharged:	

Petroleum Cleanup Program Eligibility

Cleanup Program:	E - EARLY DETECTION INCENTIVE
Eligibility Status:	ELIGIBLE

Task Info

Map Key	Number of Records	Direction	Distance (mi/ft)	Elev/Diff (ft)	Site	DB
---------	-------------------	-----------	------------------	----------------	------	----

SA Task ID:	15329				SR Soil Treatment:	
SA Cleanup Resp:	ST - STATE				SR Other Treatment:	
SA Actual Cost:	\$16,695.83				SR Alt Proc Rec:	
SA Complete Date:	08-14-1990				RAP Task ID:	15330
SA Payment Date:					RAP Clean Resp ID:	ST - STATE
SR Task ID:	15328				RAP Actual Cost:	
SR Cleanup Resp:	ST - STATE				RAP Complete Date:	
SR Actual Cost:					RAP Payment Date:	
SR Complete Date:					RAP Last Ord Appr:	
SR Payment Date:					RA Task ID:	15331
SR Oral Date:					RA Cleanup Resp:	ST - STATE
SR Written Date:					RA Yrs to Complete:	
SR Soil Removal:					RA Actual Cost:	
SR Free Prod Rmvl:					Tank Office:	PCLP1 - Alachua County
SR Soil Ton Remove:						
SR Fund Elig Type:	-					
SA Fund Elig Type:	-					
RAP Fund Elig Type:	-					
RA Fund Elig Type:	-					
SR Alternate Procedure Status:						
SR Alt Procedure Status Dt:						
SR Alt Procedure Comment:						
SRC Action Type:	-					
SRC Submit Date:						
SRC Review Date:						
SRC Complete Status:	-					
SRC Comp Status Dt:						
SRC Issue Date:						
SRC Comments:						

Petroleum Cleanup Funding Cap Encumbrance to Date

FCFS:	\$0.00
LPSPASM:	\$0.00
SPASM:	\$1,467,136.87
NPDES:	\$0.00
Utility 1 Time Payments:	\$171,734.20
All Wo Ta Co Pos Encumbered:	\$1,691,053.42
Wo Ta Co Pos Exclu from Cap:	\$0.00
Ttl Amnt Encumbered to Date:	\$3,329,924.49
Ttl Amnt Encumbered Towar:	\$3,329,924.49

Petroleum Cleanup PCT Facility Score

Related Party ID:	11456
RP Contact:	SEEBER JOHNS
Facility Cleanup Status:	ONGO - ONGOING
Bad Address Indicator:	N

Contract

Contractor:	WSP USA ENVIRONMENT & INFRASTRUCTURE, INC.
Score:	60
Facility Name:	UNION 76-JOHNS
Address:	80 W MAIN ST
City:	LAKE BUTLER
ZIP:	32054
District:	NED
County ID:	63
County:	UNION

Discharge Info (Map)

Discharge:	6181	Eligibility:	ELIGIBLE
------------	------	--------------	----------

Map Key	Number of Records	Direction	Distance (mi/ft)	Elev/Diff (ft)	Site	DB
Discharge 1:	23-Oct-1986				Eligibility 1:	EDI
Discharge 2:	60				Report Pha:	RA
Discharge 3:	RA				Report Sub:	SR
General Cl:	WORK UNDERWAY				Report S 1:	29-Jun-2022
Disch Clea:	28-Aug-1998				Staff Assi:	CULLINAN_J
Tank Offic:	ALACHUA ENVIRONMENTAL PROTECTION DEPARTMENT					

Open Discharges

Program: EDI
Eligibility: ELIGIBLE
Elig Letter Sent: 05/11/1987
Discharge Date: 10/23/1986
Score: 60
Facility: UNION 76-JOHNS
Address: 80 W MAIN ST
City: LAKE BUTLER
State: FL
Zip: 32054
County ID: 63
County: UNION

AST UST Discharges

Dep Co:	P	Long SS:	21
CU Req:	R	CU Stat:	
Score:	00060	Stat Desc:	RA ONGOING
Descrip:	CLEANUP REQUIRED	Fac Name:	UNION 76-JOHNS
Discharge Date:	23-OCT-86	Fac Type:	A
Score Date:	22-JUN-2011	Type Desc:	Retail Station
Stat Date:	28-AUG-1998	Fac Addr:	80 W MAIN ST
LL Meth:	UNVR	Fac City:	LAKE BUTLER
Lat DD:	30	Fac Zip:	32054
Lat MM:	1	County:	63
Lat SS:	20	Fac State:	CLOSED
Long DD:	82	Fac Phone:	9044311653
Long MM:	20		
Prg Desc:	EARLY DETECTION INCENTIVE		

Eligible Discharges

Program: EDI
Current Status: ACTIVE
Discharge Date: 10/23/1986
Score: 60
Facility: UNION 76-JOHNS
Address: 80 W MAIN ST
City: LAKE BUTLER
Zip: 32054
County: UNION
Owner: JOHNS, SEEBER
Owner Address: RR 1 BOX 479-T
Owner City: LAKE BUTLER
Owner State: FL
Owner Zip: 32054
Owner Phone: (904)496-2641
Owner Email:

<u>18</u>	2 of 3	ENE	0.29 / 1,530.16	139.38 / 0	UNION 76-JOHNS 80 W MAIN ST LAKE BUTLER FL 32054	DWM CONTAM
-----------	--------	-----	--------------------	---------------	--	------------

Facility ID: 8519168
Site ID: 8519168
Program Area:

Contact:
Phone:
Method:

Map Key	Number of Records	Direction	Distance (mi/ft)	Elev/Diff (ft)	Site	DB
---------	-------------------	-----------	------------------	----------------	------	----

Facility Type:					Datum:	
Fac Type:					Related Party ID:	
County ID:	63				Primary RP Role:	
Ftc1 Fac Type ID:	A				RP Begin Date:	
Stcm Facility Type:	A				RP Address1:	
District:	NED				RP Address2:	
Site Status:					RP City:	
Section:	30				RP State:	
Township:	05S				RP Zip5:	
County:	Union				RP Zip4:	
Range:	20E				RP Phone:	
Rank:					RP Extension:	
Operator:					RP Bad Addr Ind:	
Name Changed:					RP Name:	
Addr Changed:						
Facility Name:		UNION 76-JOHNS				
Description:		Retail Station				

Program Details

Facility Status:		Staff Assigned:	
Offsite Contam:		Priority:	
Priority Score:	60	Score Effective Dt:	
Project Coordinato:		Score When Ranked:	
Program Eligible:		District:	
Ineligible:		Datum:	0
Program Area:	PETROLEUM	Method:	UNVR
Site Manager:	CULLINAN_J	Lat DD:	30
Discharge Date:	10/23/1986	Lat MM:	1
Discharge Eligibil:	E	Lat SS:	20
Eligibility Progm:	EDI	Long DD:	82
Cleanup Status:	OPEN-STCM	Long MM:	20
Closure Type:		Long SS:	21
Closure Date:			

18	3 of 3	ENE	0.29 / 1,530.16	139.38 / 0	UNION 76-JOHNS 80 W MAIN ST LAKE BUTLER FL 32054	STCS
-----------	---------------	------------	------------------------	-------------------	---	-------------

Facility ID:	8519168	Zip5 (Open Data):	32054
Type:	A - Retail Station	CountyID(OpenData):	63
Status:	Closed	County (Open Data):	UNION
County:	UNION	Contam (Map):	YES
Fac Stat(OpenData):	CLOSED	Fac Type (Map):	Retail Station
Fac Code(OpenData):	A	Fac Stat (Map):	CLOSED
Fac Type(OpenData):	Retail Station	Status (Map):	REVIEWED
Clnup Cd(OpenData):	ONGO	City (Map):	LAKE BUTLER
Clnup Dt(OpenData):	2001/09/18	County (Map):	63
Status (Open Data):	REVIEWED	Zip5 (Map):	32054
City (Open Data):	LAKE BUTLER	Zip4 (Map):	1638
Fac Name(Open Data):	UNION 76-JOHNS		
Address (Open Data):	80 W MAIN ST		
Fac Cleanup Stat(Open Data):	ONGOING		
Name (Map):	UNION 76-JOHNS		
Address (Map):	80 W MAIN ST		

FDEP Storage Tank Monitoring Open Data Details

Object ID:	10327	Map Src:	1999 doqs
X:	-82.3387958888906	Map Scale:	1955
Y:	30.0229722777808	Elevation:	
Regulated:	NO	EI Datum:	
Col Meth:	DPHO	EI Resolut:	
Col Name:	CALTA_H	EI Units:	
Col Date:	28-Jan-2004	ALB East:	560021.42
Col Prog:	TANKS-PETROLEUM CONTAMINATION	ALB North:	669509.03

Map Key	Number of Records	Direction	Distance (mi/ft)	Elev/Diff (ft)	Site	DB
Ver Meth:	DPHO			Loc ID:	11676	
Ver Name:	CALTA_H			Lat DD:	30	
Ver Prog:	TANKS-PETROLEUM CONTAMINATION			Lat MM:	1	
Ver Date:	28-Jan-2004			Lat SS:		
OOIC:	FACILITY			Long DD:	82	
Rel Feat:	EXACT			Long MM:	20	
Datum:	HARN			Long SS:		
Coord Acc:	3					
Col Aff:	FLORIDA DEPARTMENT OF ENVIRONMENTAL PROTECTION					
Ver Aff:	FLORIDA DEPARTMENT OF ENVIRONMENTAL PROTECTION					
Direct:						
Documents:	https://prodenv.dep.state.fl.us/DepNexus/public/electronic-documents/8519168/gis-facility!search					

FDEP Open Data - Storage Tank Contamination Monitoring (STCM)

Loc ID:	11676	Rel Feat:	EXACT
Site Type:	Retail Station	EI Datum:	
Contam Ind:		EI Resolut:	
Phone:	9044311653	EI Units:	
Operator:	SAM JOHNS	Map Src:	1999 doqs
Next action:	INVOICE 31-MAY-95	Map Scale:	1955
Fin Respon:		Coord Acc:	3
Office:	NED	Alb East:	560021.42
OOIC:	FACILITY	Alb North:	669509.03
Col Meth:	DPHO	Datum:	HARN
Col Name:	CALTA_H	Elevation:	
Col Date:	1/28/2004	Lat DD:	30
Col Prog:	TANKS-PETROLEUM CONTAMINATION	Lat MM:	1
Ver Meth:	DPHO	Lat SS:	
Ver Name:	CALTA_H	Long DD:	82
Ver Prog:	TANKS-PETROLEUM CONTAMINATION	Long MM:	20
Ver Date:	1/28/2004	Long SS:	
Object ID:	11676		
Col Aff:	FLORIDA DEPARTMENT OF ENVIRONMENTAL PROTECTION		
Ver Aff:	FLORIDA DEPARTMENT OF ENVIRONMENTAL PROTECTION		
Documents:	https://prodenv.dep.state.fl.us/DepNexus/public/electronic-documents/8519168/gis-facility!search		

FDEP - Storage Tank Contamination Monitoring (STCM) Details

Name:	Union 76-Johns 80 W Main St Lake Butler, FL 32054- 1638
LL Method:	DPHO - Unverified
Account Owner:	Johns, Seeber
Contact:	Sam Johns
Phone:	904-431-1653
District:	NED
County 1:	63 - Union
Latitude:	30:01:22.7002
Longitude:	82:20:19.6652

FDEP - Registered Tanks from Storage Tank Contamination Monitoring (STCM) Details

Tank No:	3
Size:	1000
Content:	Unleaded Gas
Installed:	07/01/1964
Placement:	UNDER
Status:	Removed from Site
Construction:	
Piping:	
Monitoring:	

FDEP - Registered Tanks from Storage Tank Contamination Monitoring (STCM) Details

Map Key	Number of Records	Direction	Distance (mi/ft)	Elev/Diff (ft)	Site	DB
----------------	--------------------------	------------------	-------------------------	-----------------------	-------------	-----------

Tank No: 6
Size: 4000
Content: Unleaded Gas
Installed: 12/01/1986
Placement: UNDER
Status: Removed from Site
Construction:
Piping:
Monitoring:

FDEP - Registered Tanks from Storage Tank Contamination Monitoring (STCM) Details

Tank No: 7
Size: 3000
Content: Unleaded Gas
Installed: 12/01/1986
Placement: UNDER
Status: Removed from Site
Construction:
Piping:
Monitoring:

FDEP - Registered Tanks from Storage Tank Contamination Monitoring (STCM) Details

Tank No: 4
Size: 1000
Content: Unleaded Gas
Installed: 07/01/1964
Placement: UNDER
Status: Removed from Site
Construction:
Piping:
Monitoring:

FDEP - Registered Tanks from Storage Tank Contamination Monitoring (STCM) Details

Tank No: 5
Size: 4000
Content: Misc Petrol-Based Product
Installed: 12/01/1986
Placement: UNDER
Status: Removed from Site
Construction:
Piping:
Monitoring:

FDEP - Registered Tanks from Storage Tank Contamination Monitoring (STCM) Details

Tank No: 1
Size: 550
Content: Leaded Gas
Installed: 07/01/1964
Placement: UNDER
Status: Removed from Site
Construction:
Piping:
Monitoring:

FDEP - Registered Tanks from Storage Tank Contamination Monitoring (STCM) Details

Tank No: 2
Size: 1000

Map Key	Number of Records	Direction	Distance (mi/ft)	Elev/Diff (ft)	Site	DB
Content: Installed: Placement: Status: Construction: Piping: Monitoring:		Leaded Gas 07/01/1964 UNDER Removed from Site				

19	1 of 4	WNW	0.33 / 1,767.97	140.03 / 1	S&S #326 875 W MAIN ST LAKE BUTLER FL 32054-1037	LST
--------------------	--------	-----	--------------------	---------------	--	-----

Facility ID:	8517160	Datum:	0
Facility Status:	OPEN	Lat DD:	30
Facility Type:	A - Retail Station	Lat MM:	1
Score:	60	Lat SS:	30.0088
Score Effective Date:	03/31/2016	Long DD:	82
Score when Ranked:	62	Long MM:	20
Rank:	1605	Long SS:	55.1262
Operator:	DARRYL BOYETT	Facility T (Map):	Retail Station
Prim Related Party:	20430	Facility S (Map):	OPEN
Primary RP Role:	ACCOUNT OWNER	County (Map):	UNION
RP Begin Date:	06/01/2015	Collection (Map):	DPHO
Phone:	(229)246-1553	Collector (Map):	CALTA_H
Name Changed:	06/01/2015	Collecti 1 (Map):	9/19/2003
Address Changed:	07/20/2017	Datum (Map):	HARN
Section:	030	Rel Feat (Map):	EXACT
Township:	05S	Geometry (Map):	
Range:	20E	Lat DD (Map):	30
District:	NED	Lat MM (Map):	1
County:	UNION	Lat SS (Map):	
County No:	63	Long DD (Map):	82
Feature:		Long MM (Map):	20
Method:	AGPS	Long SS (Map):	
RP Name:	SOUTHWEST GEORGIA OIL CO INC		
RP Address1:	PO BOX 1510		
RP Address2:	ATTN: STORAGE TANK REGIS		
RP City:	BAINBRIDGE		
RP State:	GA		
RP Zip5:	39818		
RP Zip4:	1510		
Contact:	CHARLES BROCK/MICHAEL TARNOW/GLENNIE BENCH		
RP Phone:	(229)246-1553		
RP Phone Ext.:	132		
RP Bad Addr Ind:	No		
Facility Name (Map):	S&S #326		
Address (Map):	875 W MAIN ST		
City (Map):	LAKE BUTLER		
Zip5 (Map):	32054		
Document L (Map):	https://prodenv.dep.state.fl.us/DepNexus/public/electronic-documents/8517160/facility!search		
Oculus Docs Inventory:	https://erisservice7.ecologeris.com/ErisExt/flo/ocure.ashx?ID=8517160&CAT=11		
Information Portal Fac URL:	http://prodenv.dep.state.fl.us/DepNexus/public/facilitysearch?pagination=true&facility.id=8517160		
Information Portal Doc URL:	http://prodenv.dep.state.fl.us/DepNexus/public/electronic-documents/8517160/facility!search		
Source:	DEP; Storage Tanks & Contamination Monitoring, Discharge Info.; FDEP Open Data, Petroleum Contamination Monitoring (PCTS) Discharges (Map)		

Discharge Cleanup Summary

Discharge Date:	03/16/1993
Cleanup Required:	R - CLEANUP REQUIRED
Discharge Cleanup Status:	SRCR - SRCR COMPLETE
Discharge Cleanup Stat Date:	10/23/2006
Eligibility Indicator:	E - ELIGIBLE
Site Manager:	RAY_JA
Site Manager End Date:	10/23/2006
Tank Office:	PCTM2 - PETROLEUM CLEANUP TEAM 2

Map Key	Number of Records	Direction	Distance (mi/ft)	Elev/Diff (ft)	Site	DB
---------	-------------------	-----------	------------------	----------------	------	----

Contaminated Media

Contaminated Drinking Wells: 0
 Contaminated Mntring Wells: YES
 Contaminated Soil: NO
 Contaminated Surface Water: NO
 Contaminated Ground Water: NO
 Pollutant: B - Unleaded Gas
 Other Description:
 Gallons Discharged:

Petroleum Cleanup Program Eligibility

Cleanup Program: P - PETROLEUM LIABILITY AND RESTORATION INSURANCE PROGRAM
 Eligibility Status: ELIGIBLE

Task Info

SA Task ID:	15310	SR Soil Treatment:	
SA Cleanup Resp:	RP - RESPONSIBLE PARTY	SR Other Treatment:	
SA Actual Cost:		SR Alt Proc Rec:	
SA Complete Date:	12-07-1995	RAP Task ID:	
SA Payment Date:		RAP Clean Resp ID:	-
SR Task ID:		RAP Actual Cost:	
SR Cleanup Resp:	-	RAP Complete Date:	
SR Actual Cost:		RAP Payment Date:	
SR Complete Date:		RAP Last Ord Appr:	
SR Payment Date:		RA Task ID:	73325
SR Oral Date:		RA Cleanup Resp:	-
SR Written Date:		RA Yrs to Complete:	0
SR Soil Removal:		RA Actual Cost:	
SR Free Prod Rmvl:		Tank Office:	PCTM2 - Team 2
SR Soil Ton Remove:			
SR Fund Elig Type:	-		
SA Fund Elig Type:	-		
RAP Fund Elig Type:	-		
RA Fund Elig Type:	-		
SR Alternate Procedure Status:			
SR Alt Procedure Status Dt:			
SR Alt Procedure Comment:			
SRC Action Type:	SRCR - SITE REHABILITATION COMPLETION REPORT		
SRC Submit Date:	22-Sep-2006 00:00:00		
SRC Review Date:	10-23-2006		
SRC Complete Status:	A - APPROVED		
SRC Comp Status Dt:	10-23-2006		
SRC Issue Date:	10-23-2006		
SRC Comments:	SRCO ISSUED 10/23/06		

Discharge Cleanup Summary

Discharge Date: 12/26/2014
 Cleanup Required: R - CLEANUP REQUIRED
 Discharge Cleanup Status: SRCR - SRCR COMPLETE
 Discharge Cleanup Stat Date: 09/05/2017
 Eligibility Indicator: I - INELIGIBLE
 Site Manager: HILL_K
 Site Manager End Date: 09/25/2017
 Tank Office: PCNED - NED CLEANUP & COMPLIANCE ASSURANCE PROGRAM

Contaminated Media

Contaminated Drinking Wells:
 Contaminated Mntring Wells: NO

Map Key	Number of Records	Direction	Distance (mi/ft)	Elev/Diff (ft)	Site	DB
---------	-------------------	-----------	------------------	----------------	------	----

Contaminated Soil: YES
Contaminated Surface Water: NO
Contaminated Ground Water: NO
Pollutant: B - Unleaded Gas
Other Description: spill buckets
Gallons Discharged:

Task Info

SA Task ID:		SR Soil Treatment:	
SA Cleanup Resp:	-	SR Other Treatment:	
SA Actual Cost:		SR Alt Proc Rec:	
SA Complete Date:		RAP Task ID:	
SA Payment Date:		RAP Clean Resp ID:	-
SR Task ID:		RAP Actual Cost:	
SR Cleanup Resp:	-	RAP Complete Date:	
SR Actual Cost:		RAP Payment Date:	
SR Complete Date:		RAP Last Ord Appr:	
SR Payment Date:		RA Task ID:	93244
SR Oral Date:		RA Cleanup Resp:	-
SR Written Date:		RA Yrs to Complete:	0
SR Soil Removal:		RA Actual Cost:	
SR Free Prod Rmvl:		Tank Office:	PCNED - Northeast District
SR Soil Ton Remove:			
SR Fund Elig Type:	-		
SA Fund Elig Type:	-		
RAP Fund Elig Type:	-		
RA Fund Elig Type:	-		
SR Alternate Procedure Status:			
SR Alt Procedure Status Dt:			
SR Alt Procedure Comment:			
SRC Action Type:	SRCR - SITE REHABILITATION COMPLETION REPORT		
SRC Submit Date:	01-Aug-2017 00:00:00		
SRC Review Date:	08-21-2017		
SRC Complete Status:	A - APPROVED		
SRC Comp Status Dt:	08-21-2017		
SRC Issue Date:	09-05-2017		
SRC Comments:			

Petroleum Cleanup Funding Cap Encumbrance to Date

FCFS:	\$82,534.28
LPSPASM:	\$0.00
SPASM:	\$0.00
NPDES:	\$0.00
Utility 1 Time Payments:	\$0.00
All Wo Ta Co Pos Encumbered:	\$45,966.92
Wo Ta Co Pos Exclu from Cap:	\$0.00
Ttl Amnt Encumbered to Date:	\$128,501.20
Ttl Amnt Encumbered Towar:	\$128,501.20

Petroleum Cleanup PCT Facility Score

Related Party ID:	20430
RP Contact:	CHARLES BROCK/MICHAEL TARNOW/GLENNIE BENCH
Facility Cleanup Status:	CMPL - COMPLETED
Bad Address Indicator:	N

Discharge Info (Map)

Discharge:	61341	Eligibility:	INELIGIBLE
Discharge 1:	26-Dec-2014	Eligibility 1:	
Discharge 2:	60	Report Pha:	COMPLETED
Discharge 3:	SRCR	Report Sub:	COMPLETED

Map Key	Number of Records	Direction	Distance (mi/ft)	Elev/Diff (ft)	Site	DB
General Cl:	CLOSURE				Report S 1:	05-Sep-2017
Disch Clea:	05-Sep-2017				Staff Assi:	
Tank Offic:	NED CLEANUP & COMPLIANCE ASSURANCE PROGRAM					

Discharge Info (Map)

Discharge:	6172	Eligibility:	ELIGIBLE
Discharge 1:	16-Mar-1993	Eligibility 1:	PLIRP
Discharge 2:	91	Report Pha:	COMPLETED
Discharge 3:	SRCR	Report Sub:	COMPLETED
General Cl:	CLOSURE	Report S 1:	23-Oct-2006
Disch Clea:	23-Oct-2006	Staff Assi:	
Tank Offic:	PETROLEUM CLEANUP TEAM 2		

AST UST Discharges

Dep Co:	P	Long SS:	10
CU Req:	R	CU Stat:	
Score:	00060	Stat Desc:	SRCR COMPLETE
Descrip:	CLEANUP REQUIRED	Fac Name:	S&S #326
Discharge Date:	26-DEC-14	Fac Type:	A
Score Date:	31-MAR-2016	Type Desc:	Retail Station
Stat Date:	05-SEP-2017	Fac Addr:	875 W MAIN ST
LL Meth:	AGPS	Fac City:	LAKE BUTLER
Lat DD:	30	Fac Zip:	32054
Lat MM:	1	County:	63
Lat SS:	20	Fac State:	OPEN
Long DD:	82	Fac Phone:	2292461553
Long MM:	21		
Prg Desc:			

AST UST Discharges

Dep Co:	P	Long SS:	10
CU Req:	R	CU Stat:	
Score:	00091	Stat Desc:	SRCR COMPLETE
Descrip:	CLEANUP REQUIRED	Fac Name:	S&S #326
Discharge Date:	16-MAR-93	Fac Type:	A
Score Date:	28-JUL-2006	Type Desc:	Retail Station
Stat Date:	23-OCT-2006	Fac Addr:	875 W MAIN ST
LL Meth:	AGPS	Fac City:	LAKE BUTLER
Lat DD:	30	Fac Zip:	32054
Lat MM:	1	County:	63
Lat SS:	20	Fac State:	OPEN
Long DD:	82	Fac Phone:	2292461553
Long MM:	21		
Prg Desc:	PETROLEUM LIABILITY AND RESTORATION INSURANCE PROGRAM		

Eligible Discharges

Program:	PLIRP
Current Status:	CLOSED
Discharge Date:	03/16/1993
Score:	91
Facility:	S&S #326
Address:	875 W MAIN ST
City:	LAKE BUTLER
Zip:	32054
County:	UNION
Owner:	SOUTHWEST GEORGIA OIL CO INC
Owner Address:	PO BOX 1510
Owner City:	BAINBRIDGE
Owner State:	GA
Owner Zip:	39818

Map Key	Number of Records	Direction	Distance (mi/ft)	Elev/Diff (ft)	Site	DB
---------	-------------------	-----------	------------------	----------------	------	----

Owner Phone: (229)246-1553
 Owner Email: CHARLES.BROCK@INLAND-STORES.COM

Ineligible Discharges

Discharge Date: 12/26/2014
 Score: 60
 Current Status: CLOSED
 Facility: S&S #326
 Address: 875 W MAIN ST
 City: LAKE BUTLER
 Zip: 32054
 County: UNION
 Owner: SOUTHWEST GEORGIA OIL CO INC
 Owner Address: PO BOX 1510
 Ownercity: BAINBRIDGE
 Owner State: GA
 Owner Zip: 39818
 Owner Phone: (229)246-1553
 Owner Email: CHARLES.BROCK@INLAND-STORES.COM

19	2 of 4	WNW	0.33 / 1,767.97	140.03 / 1	S&S #326 875 W MAIN ST LAKE BUTLER FL 32054	DWM CONTAM
--------------------	--------	-----	--------------------	---------------	---	------------

Facility ID:	8517160	Contact:	
Site ID:		Phone:	
Program Area:	Petroleum	Method:	
Facility Type:		Datum:	
Fac Type:		Related Party ID:	
County ID:		Primary RP Role:	
Ftc1 Fac Type ID:		RP Begin Date:	
Stcm Facility Type:		RP Address1:	
District:		RP Address2:	
Site Status:		RP City:	
Section:		RP State:	
Township:		RP Zip5:	
County:	UNION	RP Zip4:	
Range:		RP Phone:	
Rank:		RP Extension:	
Operator:		RP Bad Addr Ind:	
Name Changed:		RP Name:	
Addr Changed:			
Facility Name:			
Description:			

Program Details

Facility Status:	ACTIVE	Staff Assigned:	
Offsite Contam:	N	Priority:	
Priority Score:	91	Score Effective Dt:	
Project Coordinato:	DEFALCO_L	Score When Ranked:	
Program Eligible:	Y	District:	PCNED
Ineligible:	Y	Datum:	HARN
Program Area:		Method:	DPHO
Site Manager:		Lat DD:	30
Discharge Date:		Lat MM:	1
Discharge Eligibil:		Lat SS:	30.0088
Eligibility Progm:		Long DD:	82
Cleanup Status:		Long MM:	20
Closure Type:		Long SS:	55.1262
Closure Date:			

19	3 of 4	WNW	0.33 / 1,767.97	140.03 / 1	S&S #326 875 W MAIN ST	STCS
--------------------	--------	-----	--------------------	---------------	---------------------------	------

Map Key	Number of Records	Direction	Distance (mi/ft)	Elev/Diff (ft)	Site	DB
---------	-------------------	-----------	------------------	----------------	------	----

LAKE BUTLER FL 32054

Facility ID:	8517160	Zip5 (Open Data):	32054
Type:	A - Retail Station	CountyID(OpenData):	63
Status:	Open	County (Open Data):	UNION
County:	UNION	Contam (Map):	
Fac Stat(OpenData):	OPEN	Fac Type (Map):	Retail Station
Fac Code(OpenData):	A	Fac Stat (Map):	OPEN
Fac Type(OpenData):	Retail Station	Status (Map):	REVIEWED
Clnup Cd(OpenData):	CMPL	City (Map):	LAKE BUTLER
Clnup Dt(OpenData):	2017/09/24	County (Map):	63
Status (Open Data):	REVIEWED	Zip5 (Map):	32054
City (Open Data):	LAKE BUTLER	Zip4 (Map):	1037
Fac Name(Open Data):	S&S #326		
Address (Open Data):	875 W MAIN ST		
Fac Cleanup Stat(Open Data):	COMPLETED		
Name (Map):	S&S #326		
Address (Map):	875 W MAIN ST		

FDEP Storage Tank Monitoring Open Data Details

Object ID:	8907	Map Src:	1994 doqs
X:	-82.3486461666688	Map Scale:	1508
Y:	30.0250024444476	Elevation:	
Regulated:	YES	EI Datum:	
Col Meth:	DPHO	EI Resolut:	
Col Name:	CALTA_H	EI Units:	
Col Date:	19-Sep-2003	ALB East:	559069.18
Col Prog:	TANKS-PETROLEUM CONTAMINATION	ALB North:	669721.59
Ver Meth:	DPHO	Loc ID:	11686
Ver Name:	CALTA_H	Lat DD:	30
Ver Prog:	TANKS-PETROLEUM CONTAMINATION	Lat MM:	1
Ver Date:	19-Sep-2003	Lat SS:	
OOIC:	FACILITY	Long DD:	82
Rel Feat:	EXACT	Long MM:	20
Datum:	HARN	Long SS:	
Coord Acc:	4		
Col Aff:	CONTRACTOR		
Ver Aff:	CONTRACTOR		
Direct:			
Documents:	https://prodenv.dep.state.fl.us/DepNexus/public/electronic-documents/8517160/gis-facility!search		

FDEP Open Data - Storage Tank Contamination Monitoring (STCM)

Loc ID:	11686	Rel Feat:	EXACT
Site Type:	Retail Station	EI Datum:	
Contam Ind:		EI Resolut:	
Phone:	2292461553	EI Units:	
Operator:	DARRYL BOYETT	Map Src:	1994 doqs
Next action:	PLACARD 26-MAY-2023	Map Scale:	1508
Fin Respon:		Coord Acc:	4
Office:	NED	Alb East:	559069.18
OOIC:	FACILITY	Alb North:	669721.59
Col Meth:	DPHO	Datum:	HARN
Col Name:	CALTA_H	Elevation:	
Col Date:	9/19/2003	Lat DD:	30
Col Prog:	TANKS-PETROLEUM CONTAMINATION	Lat MM:	1
Ver Meth:	DPHO	Lat SS:	
Ver Name:	CALTA_H	Long DD:	82
Ver Prog:	TANKS-PETROLEUM CONTAMINATION	Long MM:	20
Ver Date:	9/19/2003	Long SS:	
Object ID:	11686		
Col Aff:	CONTRACTOR		
Ver Aff:	CONTRACTOR		
Documents:	https://prodenv.dep.state.fl.us/DepNexus/public/electronic-documents/8517160/gis-facility!search		

Map Key	Number of Records	Direction	Distance (mi/ft)	Elev/Diff (ft)	Site	DB
---------	-------------------	-----------	------------------	----------------	------	----

FDEP - Storage Tank Contamination Monitoring (STCM) Details

Name: S&S #326
 875 W Main St
 Lake Butler, FL 32054- 1037
LL Method: DPHO - Autonomous GPS
Account Owner: Southwest Georgia Oil Co Inc
Contact: Darryl Boyett
Phone: 229-246-1553
District: NED
County 1: 63 - Union
Latitude: 30:01:30.0088
Longitude: 82:20:55.1262

FDEP - Registered Tanks from Storage Tank Contamination Monitoring (STCM) Details

Tank No: 4
Size: 12000
Content: Unleaded Gas
Installed: 03/01/1998
Placement: UNDER
Status: In Service
Construction: A - Ball Check Valve
 F - Fiberglass Clad Steel
 I - Double Wall
 M - Spill Containment Bucket
 O - Tight Fill
Piping: C - Fiberglass
 F - Double Wall
 J - Pressurized Piping System
 K - Dispenser Liners
Monitoring: 2 - Visual Inspect Pipe Sumps
 4 - Visual Inspect Dispenser Liners
 F - Monitor Dbl Wall Tank Space
 H - Mechanical Line Leak Detector
 L - Automatic Tank Gauging - Usts

FDEP - Registered Tanks from Storage Tank Contamination Monitoring (STCM) Details

Tank No: 5
Size: 12000
Content: Unleaded Gas
Installed: 03/01/1998
Placement: UNDER
Status: In Service
Construction: A - Ball Check Valve
 F - Fiberglass Clad Steel
 I - Double Wall
 L - Compartmented
 M - Spill Containment Bucket
 O - Tight Fill
Piping: C - Fiberglass
 F - Double Wall
 J - Pressurized Piping System
 K - Dispenser Liners
Monitoring: 2 - Visual Inspect Pipe Sumps
 4 - Visual Inspect Dispenser Liners
 F - Monitor Dbl Wall Tank Space
 H - Mechanical Line Leak Detector
 L - Automatic Tank Gauging - Usts

FDEP - Registered Tanks from Storage Tank Contamination Monitoring (STCM) Details

Tank No: 3
Size: 6000

Map Key	Number of Records	Direction	Distance (mi/ft)	Elev/Diff (ft)	Site	DB
Content:		Unleaded Gas				
Installed:		02/01/1984				
Placement:		UNDER				
Status:		Removed from Site				
Construction:						
Piping:						
Monitoring:						

FDEP - Registered Tanks from Storage Tank Contamination Monitoring (STCM) Details

Tank No:	1
Size:	8000
Content:	Unleaded Gas
Installed:	02/01/1984
Placement:	UNDER
Status:	Removed from Site
Construction:	
Piping:	
Monitoring:	

FDEP - Registered Tanks from Storage Tank Contamination Monitoring (STCM) Details

Tank No:	6
Size:	3000
Content:	Kerosene
Installed:	01/01/2005
Placement:	ABOVE
Status:	Removed from Site
Construction:	
Piping:	
Monitoring:	

FDEP - Registered Tanks from Storage Tank Contamination Monitoring (STCM) Details

Tank No:	2
Size:	6000
Content:	Unleaded Gas
Installed:	02/01/1984
Placement:	UNDER
Status:	Removed from Site
Construction:	
Piping:	
Monitoring:	

19	4 of 4	WNW	0.33 / 1,767.97	140.03 / 1	S&S #326 875 W MAIN ST LAKE BUTLER FL 32054	DWM CONTAM
--------------------	--------	-----	-----------------	------------	---	------------

Facility ID:	8517160	Contact:	
Site ID:	8517160	Phone:	
Program Area:		Method:	
Facility Type:		Datum:	
Fac Type:		Related Party ID:	
County ID:	63	Primary RP Role:	
Ftc1 Fac Type ID:	A	RP Begin Date:	
Stcm Facility Type:	A	RP Address1:	
District:	NED	RP Address2:	
Site Status:		RP City:	
Section:	30	RP State:	
Township:	05S	RP Zip5:	
County:	Union	RP Zip4:	
Range:	20E	RP Phone:	
Rank:		RP Extension:	
Operator:		RP Bad Addr Ind:	
Name Changed:		RP Name:	

Map Key	Number of Records	Direction	Distance (mi/ft)	Elev/Diff (ft)	Site	DB
---------	-------------------	-----------	------------------	----------------	------	----

Addr Changed:
Facility Name: S&S #326
Description: Retail Station

Program Details

Facility Status: Offsite Contam: Priority Score: 60 Project Coordinato: Program Eligible: Ineligible: Program Area: PETROLEUM Site Manager: Discharge Date: 12/26/2014 Discharge Eligibil: I Eligibility Progm: Cleanup Status: CLOSED-STCM Closure Type: SRCR Closure Date: 9/5/2017	Staff Assigned: Priority: Score Effective Dt: Score When Ranked: District: Datum: 0 Method: AGPS Lat DD: 30 Lat MM: 1 Lat SS: 20 Long DD: 82 Long MM: 21 Long SS: 10
--	---

Program Details

Facility Status: Offsite Contam: Priority Score: 60 Project Coordinato: Program Eligible: Ineligible: Program Area: PETROLEUM Site Manager: Discharge Date: 3/16/1993 Discharge Eligibil: E Eligibility Progm: PLIRP Cleanup Status: CLOSED-STCM Closure Type: SRCR Closure Date: 10/23/2006	Staff Assigned: Priority: Score Effective Dt: Score When Ranked: District: Datum: 0 Method: AGPS Lat DD: 30 Lat MM: 1 Lat SS: 20 Long DD: 82 Long MM: 21 Long SS: 10
---	---

20	1 of 3	ENE	0.39 / 2,055.05	140.57 / 1	ARCHER SERVICE STATION 180 E MAIN ST LAKE BUTLER FL 32054-1726	LST
--------------------	--------	-----	--------------------	---------------	--	-----

Facility ID: 8517153 Facility Status: CLOSED Facility Type: A - Retail Station Score: 29 Score Effective Date: 04/26/2011 Score when Ranked: 56 Rank: 2322 Operator: ARCHER HAROLD G Prim Related Party: 967 Primary RP Role: ACCOUNT OWNER RP Begin Date: 10/01/1987 Phone: (904)496-3413 Name Changed: Address Changed: 02/27/2001 Section: Township: Range: District: NED County: UNION County No: 63 Feature: Method: UNVR RP Name: ARCHER, HAROLD G RP Address1: 180 E MAIN ST	Datum: 0 Lat DD: 30 Lat MM: 1 Lat SS: 23.0115 Long DD: 82 Long MM: 20 Long SS: 13.0077 Facility T (Map): Retail Station Facility S (Map): CLOSED County (Map): UNION Collection (Map): DPHO Collector (Map): bayevsky_a Collecti 1 (Map): 7/1/2015 Datum (Map): NAD83 Rel Feat (Map): EXACT Geometry (Map): Lat DD (Map): 30 Lat MM (Map): 1 Lat SS (Map): Long DD (Map): 82 Long MM (Map): 20 Long SS (Map):
--	--

Map Key	Number of Records	Direction	Distance (mi/ft)	Elev/Diff (ft)	Site	DB
RP Address2:						
RP City:		LAKE BUTLER				
RP State:		FL				
RP Zip5:		32054				
RP Zip4:		111				
Contact:		HAROLD G ARCHER				
RP Phone:		(904)496-1362				
RP Phone Ext.:		No				
RP Bad Addr Ind:		No				
Facility Name (Map):		ARCHER SERVICE STATION				
Address (Map):		180 E MAIN ST				
City (Map):		LAKE BUTLER				
Zip5 (Map):		32054				
Document L (Map):		https://prodenv.dep.state.fl.us/DepNexus/public/electronic-documents/8517153/facility!search				
Oculus Docs Inventory:		https://eriservice7.ecologeris.com/ErisExt/flo/ocure.ashx?ID=8517153&CAT=11				
Information Portal Fac URL:		http://prodenv.dep.state.fl.us/DepNexus/public/facilitysearch?pagination=true&facility.id=8517153				
Information Portal Doc URL:		http://prodenv.dep.state.fl.us/DepNexus/public/electronic-documents/8517153/facility!search				
Source:		DEP; Storage Tanks & Contamination Monitoring, Discharge Info.; FDEP Open Data, Petroleum Contamination Monitoring (PCTS) Discharges (Map)				

Discharge Cleanup Summary

Discharge Date:	12/29/1988
Cleanup Required:	R - CLEANUP REQUIRED
Discharge Cleanup Status:	RA - RA ONGOING
Discharge Cleanup Stat Date:	04/18/2005
Eligibility Indicator:	E - ELIGIBLE
Site Manager:	CORREIA_CX_1
Site Manager End Date:	
Tank Office:	PCTM5 - PETROLEUM CLEANUP TEAM 5

Contaminated Media

Contaminated Drinking Wells:	0
Contaminated Mntring Wells:	YES
Contaminated Soil:	NO
Contaminated Surface Water:	NO
Contaminated Ground Water:	NO
Pollutant:	D - Vehicular Diesel
Other Description:	
Gallons Discharged:	

Petroleum Cleanup Program Eligibility

Cleanup Program:	E - EARLY DETECTION INCENTIVE
Eligibility Status:	ELIGIBLE

Task Info

SA Task ID:	15348	SR Soil Treatment:	
SA Cleanup Resp:	ST - STATE	SR Other Treatment:	
SA Actual Cost:		SR Alt Proc Rec:	
SA Complete Date:		RAP Task ID:	15349
SA Payment Date:		RAP Clean Resp ID:	ST - STATE
SR Task ID:	15347	RAP Actual Cost:	
SR Cleanup Resp:	RP - RESPONSIBLE PARTY	RAP Complete Date:	10-19-2004
SR Actual Cost:		RAP Payment Date:	
SR Complete Date:		RAP Last Ord Appr:	
SR Payment Date:		RA Task ID:	15350
SR Oral Date:		RA Cleanup Resp:	ST - STATE
SR Written Date:		RA Yrs to Complete:	
SR Soil Removal:		RA Actual Cost:	
SR Free Prod Rmvl:		Tank Office:	PCTM6 - Team 6
SR Soil Ton Remove:			

Map Key	Number of Records	Direction	Distance (mi/ft)	Elev/Diff (ft)	Site	DB
---------	-------------------	-----------	------------------	----------------	------	----

SR Fund Elig Type: -
 SA Fund Elig Type: -
 RAP Fund Elig Type: -
 RA Fund Elig Type: -
 SR Alternate Procedure Status:
 SR Alt Procedure Status Dt:
 SR Alt Procedure Comment:
 SRC Action Type: -
 SRC Submit Date:
 SRC Review Date:
 SRC Complete Status: -
 SRC Comp Status Dt:
 SRC Issue Date:
 SRC Comments:

Petroleum Cleanup Funding Cap Encumbrance to Date

FCFS: \$0.00
 LPSPASM: \$0.00
 SPASM: \$56,820.96
 NPDES: \$0.00
 Utility 1 Time Payments: \$0.00
 All Wo Ta Co Pos Encumbered: \$1,357,082.83
 Wo Ta Co Pos Exclu from Cap: \$0.00
 Ttl Amnt Encumbered to Date: \$1,413,903.79
 Ttl Amnt Encumbered Towar: \$1,413,903.79

Petroleum Cleanup PCT Facility Score

Related Party ID: 967
 RP Contact: HAROLD G ARCHER
 Facility Cleanup Status: ONGO - ONGOING
 Bad Address Indicator: N

Contract

Contractor: AECOM TECHNICAL SERVICES, INC.
 Score: 29
 Facility Name: ARCHER SERVICE STATION
 Address: 180 E MAIN ST
 City: LAKE BUTLER
 ZIP: 32054
 District: NED
 County ID: 63
 County: UNION

Discharge Info (Map)

Discharge:	6188	Eligibility:	ELIGIBLE
Discharge 1:	29-Dec-1988	Eligibility 1:	EDI
Discharge 2:	29	Report Pha:	RA
Discharge 3:	RA	Report Sub:	NAM
General Cl:	WORK UNDERWAY	Report S 1:	28-Mar-2023
Disch Clea:	18-Apr-2005	Staff Assi:	CORREIA_CX_1
Tank Offic:	PETROLEUM CLEANUP TEAM 5		

Open Discharges

Program: EDI
 Eligibility: ELIGIBLE
 Elig Letter Sent: 09/05/1991
 Discharge Date: 12/29/1988
 Score: 29

Map Key	Number of Records	Direction	Distance (mi/ft)	Elev/Diff (ft)	Site	DB
---------	-------------------	-----------	------------------	----------------	------	----

Facility: ARCHER SERVICE STATION
Address: 180 E MAIN ST
City: LAKE BUTLER
State: FL
Zip: 32054
County ID: 63
County: UNION

AST UST Discharges

Dep Co:	P	Long SS:	13
CU Req:	R	CU Stat:	
Score:	00029	Stat Desc:	RA ONGOING
Descrip:	CLEANUP REQUIRED	Fac Name:	ARCHER SERVICE STATION
Discharge Date:	29-DEC-88	Fac Type:	A
Score Date:	26-APR-2011	Type Desc:	Retail Station
Stat Date:	18-APR-2005	Fac Addr:	180 E MAIN ST
LL Meth:	UNVR	Fac City:	LAKE BUTLER
Lat DD:	30	Fac Zip:	32054
Lat MM:	1	County:	63
Lat SS:	23	Fac State:	CLOSED
Long DD:	82	Fac Phone:	9044963413
Long MM:	20		
Prg Desc:	EARLY DETECTION INCENTIVE		

Eligible Discharges

Program: EDI
Current Status: ACTIVE
Discharge Date: 12/29/1988
Score: 29
Facility: ARCHER SERVICE STATION
Address: 180 E MAIN ST
City: LAKE BUTLER
Zip: 32054
County: UNION
Owner: ARCHER, HAROLD G
Owner Address: 180 E MAIN ST
Owner City: LAKE BUTLER
Owner State: FL
Owner Zip: 32054
Owner Phone: (904)496-1362
Owner Email:

20	2 of 3	ENE	0.39 / 2,055.05	140.57 / 1	ARCHER SERVICE STATION 180 E MAIN ST LAKE BUTLER FL 32054	DWM CONTAM
--------------------	--------	------------	----------------------------	-----------------------	--	-------------------

Facility ID:	8517153	Contact:	
Site ID:	8517153	Phone:	
Program Area:		Method:	
Facility Type:		Datum:	
Fac Type:		Related Party ID:	
County ID:	63	Primary RP Role:	
Ftc1 Fac Type ID:	A	RP Begin Date:	
Stcm Facility Type:	A	RP Address1:	
District:	NED	RP Address2:	
Site Status:		RP City:	
Section:		RP State:	
Township:		RP Zip5:	
County:	Union	RP Zip4:	
Range:		RP Phone:	
Rank:		RP Extension:	
Operator:		RP Bad Addr Ind:	
Name Changed:		RP Name:	
Addr Changed:			

Map Key	Number of Records	Direction	Distance (mi/ft)	Elev/Diff (ft)	Site	DB
---------	-------------------	-----------	------------------	----------------	------	----

Facility Name: ARCHER SERVICE STATION
 Description: Retail Station

Program Details

Facility Status:		Staff Assigned:	
Offsite Contam:		Priority:	
Priority Score:	29	Score Effective Dt:	
Project Coordinato:		Score When Ranked:	
Program Eligible:		District:	
Ineligible:		Datum:	0
Program Area:	PETROLEUM	Method:	UNVR
Site Manager:	CORREIA_CX_1	Lat DD:	30
Discharge Date:	12/29/1988	Lat MM:	1
Discharge Eligibil:	E	Lat SS:	23
Eligibility Progrm:	EDI	Long DD:	82
Cleanup Status:	OPEN-STCM	Long MM:	20
Closure Type:		Long SS:	13
Closure Date:			

20	3 of 3	ENE	0.39 / 2,055.05	140.57 / 1	ARCHER SERVICE STATION 180 E MAIN ST LAKE BUTLER FL 32054	STCS
--------------------	--------	-----	-----------------	------------	---	------

Facility ID:	8517153	Zip5 (Open Data):	32054
Type:	A - Retail Station	CountyID(OpenData):	63
Status:	Closed	County (Open Data):	UNION
County:	UNION	Contam (Map):	YES
Fac Stat(OpenData):	CLOSED	Fac Type (Map):	Retail Station
Fac Code(OpenData):	A	Fac Stat (Map):	CLOSED
Fac Type(OpenData):	Retail Station	Status (Map):	REVIEWED
Clnup Cd(OpenData):	ONGO	City (Map):	LAKE BUTLER
Clnup Dt(OpenData):	2002/02/03	County (Map):	63
Status (Open Data):	REVIEWED	Zip5 (Map):	32054
City (Open Data):	LAKE BUTLER	Zip4 (Map):	1726
Fac Name(Open Data):	ARCHER SERVICE STATION		
Address (Open Data):	180 E MAIN ST		
Fac Cleanup Stat(Open Data):	ONGOING		
Name (Map):	ARCHER SERVICE STATION		
Address (Map):	180 E MAIN ST		

FDEP Storage Tank Monitoring Open Data Details

Object ID:	8858	Map Src:	imagery_11_13
X:	-82.3369465833356	Map Scale:	500
Y:	30.0230587500032	Elevation:	
Regulated:	NO	EI Datum:	
Col Meth:	DPHO	EI Resolut:	
Col Name:	bayevsky_a	EI Units:	
Col Date:	01-Jul-2015	ALB East:	560199.0
Col Prog:	TANKS-PETROLEUM CONTAMINATION	ALB North:	669521.0
Ver Meth:	DPHO	Loc ID:	11691
Ver Name:	bayevsky_a	Lat DD:	30
Ver Prog:	TANKS-PETROLEUM CONTAMINATION	Lat MM:	1
Ver Date:	01-Jul-2015	Lat SS:	
OIOC:	FACILITY	Long DD:	82
Rel Feat:	EXACT	Long MM:	20
Datum:	NAD83	Long SS:	
Coord Acc:	4		
Col Aff:	DEPARTMENT OF ENVIRONMENTAL PROTECTION		
Ver Aff:	DEPARTMENT OF ENVIRONMENTAL PROTECTION		
Direct:			
Documents:	https://prodenv.dep.state.fl.us/DepNexus/public/electronic-documents/8517153/gis-facility!search		

FDEP Open Data - Storage Tank Contamination Monitoring (STCM)

Map Key	Number of Records	Direction	Distance (mi/ft)	Elev/Diff (ft)	Site	DB
---------	-------------------	-----------	------------------	----------------	------	----

Loc ID:	11691			Rel Feat:	EXACT	
Site Type:	Retail Station			EI Datum:		
Contam Ind:				EI Resolut:		
Phone:	9044963413			EI Units:		
Operator:	ARCHER HAROLD G			Map Src:	imagery_11_13	
Next action:				Map Scale:	500	
Fin Respon:				Coord Acc:	4	
Office:	NED			Alb East:	560199.0	
OOIC:	FACILITY			Alb North:	669521.0	
Col Meth:	DPHO			Datum:	NAD83	
Col Name:	bayevsky_a			Elevation:		
Col Date:	7/1/2015			Lat DD:	30	
Col Prog:	TANKS-PETROLEUM CONTAMINATION			Lat MM:	1	
Ver Meth:	DPHO			Lat SS:		
Ver Name:	bayevsky_a			Long DD:	82	
Ver Prog:	TANKS-PETROLEUM CONTAMINATION			Long MM:	20	
Ver Date:	7/1/2015			Long SS:		
Object ID:	11691					
Col Aff:	DEPARTMENT OF ENVIRONMENTAL PROTECTION					
Ver Aff:	DEPARTMENT OF ENVIRONMENTAL PROTECTION					
Documents:	https://prodenv.dep.state.fl.us/DepNexus/public/electronic-documents/8517153/gis-facility!search					

FDEP - Storage Tank Contamination Monitoring (STCM) Details

Name: Archer Service Station
180 E Main St
Lake Butler, FL 32054- 1726

LL Method: DPHO - Unverified

Account Owner: Archer, Harold G

Contact: Archer Harold G

Phone: 904-496-3413

District: NED

County 1: 63 - Union

Latitude: 30:01:23.0115

Longitude: 82:20:13.0077

FDEP - Registered Tanks from Storage Tank Contamination Monitoring (STCM) Details

Tank No: 10

Size: 4000

Content: Leaded Gas

Installed: 07/01/1965

Placement: UNDER

Status: Closed In Place

Construction:

Piping:

Monitoring:

FDEP - Registered Tanks from Storage Tank Contamination Monitoring (STCM) Details

Tank No: 12

Size: 3000

Content: Leaded Gas

Installed: 07/01/1970

Placement: UNDER

Status: Closed In Place

Construction:

Piping:

Monitoring:

FDEP - Registered Tanks from Storage Tank Contamination Monitoring (STCM) Details

Tank No: 1

Map Key	Number of Records	Direction	Distance (mi/ft)	Elev/Diff (ft)	Site	DB
---------	-------------------	-----------	------------------	----------------	------	----

Size: 4000
Content: Vehicular Diesel
Installed: 07/01/1974
Placement: UNDER
Status: Closed In Place
Construction:
Piping:
Monitoring:

FDEP - Registered Tanks from Storage Tank Contamination Monitoring (STCM) Details

Tank No: 11
Size: 3000
Content: Leaded Gas
Installed: 07/01/1970
Placement: UNDER
Status: Closed In Place
Construction:
Piping:
Monitoring:

FDEP - Registered Tanks from Storage Tank Contamination Monitoring (STCM) Details

Tank No: 7
Size: 4000
Content: Leaded Gas
Installed: 07/01/1965
Placement: UNDER
Status: Closed In Place
Construction:
Piping:
Monitoring:

FDEP - Registered Tanks from Storage Tank Contamination Monitoring (STCM) Details

Tank No: 2
Size: 3000
Content: Unleaded Gas
Installed: 07/01/1974
Placement: UNDER
Status: Closed In Place
Construction:
Piping:
Monitoring:

FDEP - Registered Tanks from Storage Tank Contamination Monitoring (STCM) Details

Tank No: 6
Size: 4000
Content: Leaded Gas
Installed: 07/01/1965
Placement: UNDER
Status: Closed In Place
Construction:
Piping:
Monitoring:

FDEP - Registered Tanks from Storage Tank Contamination Monitoring (STCM) Details

Tank No: 5
Size: 4000
Content: Kerosene
Installed: 07/01/1974

Map Key	Number of Records	Direction	Distance (mi/ft)	Elev/Diff (ft)	Site	DB
---------	-------------------	-----------	------------------	----------------	------	----

Placement: UNDER
Status: Removed from Site
Construction:
Piping:
Monitoring:

FDEP - Registered Tanks from Storage Tank Contamination Monitoring (STCM) Details

Tank No: 8
Size: 4000
Content: Leaded Gas
Installed: 07/01/1965
Placement: UNDER
Status: Closed In Place
Construction:
Piping:
Monitoring:

FDEP - Registered Tanks from Storage Tank Contamination Monitoring (STCM) Details

Tank No: 13
Size: 1000
Content: Leaded Gas
Installed: 07/01/1970
Placement: UNDER
Status: Closed In Place
Construction:
Piping:
Monitoring:

FDEP - Registered Tanks from Storage Tank Contamination Monitoring (STCM) Details

Tank No: 3
Size: 4000
Content: Unleaded Gas
Installed: 07/01/1974
Placement: UNDER
Status: Closed In Place
Construction:
Piping:
Monitoring:

FDEP - Registered Tanks from Storage Tank Contamination Monitoring (STCM) Details

Tank No: 4
Size: 4000
Content: Unleaded Gas
Installed: 07/01/1974
Placement: UNDER
Status: Closed In Place
Construction:
Piping:
Monitoring:

FDEP - Registered Tanks from Storage Tank Contamination Monitoring (STCM) Details

Tank No: 9
Size: 4000
Content: Leaded Gas
Installed: 07/01/1965
Placement: UNDER
Status: Closed In Place
Construction:

Map Key	Number of Records	Direction	Distance (mi/ft)	Elev/Diff (ft)	Site	DB
---------	-------------------	-----------	------------------	----------------	------	----

Piping:
Monitoring:

21	1 of 3	ENE	0.40 / 2,087.32	140.97 / 2	LAKE BUTLER CITY 125 E MAIN ST LAKE BUTLER FL 32054-1725	LST
--------------------	--------	-----	--------------------	---------------	--	-----

Facility ID:	8519166	Datum:	0
Facility Status:	CLOSED	Lat DD:	30
Facility Type:	C - Fuel user/Non-retail	Lat MM:	1
Score:		Lat SS:	24.0939
Score Effective Date:		Long DD:	82
Score when Ranked:		Long MM:	20
Rank:		Long SS:	14.0374
Operator:	JERRY L.HOWELL	Facility T (Map):	Fuel user/Non-retail
Prim Related Party:	12343	Facility S (Map):	CLOSED
Primary RP Role:	ACCOUNT OWNER	County (Map):	UNION
RP Begin Date:	07/15/1985	Collection (Map):	DGPS
Phone:	(904)496-3401	Collector (Map):	CALTA_H
Name Changed:	03/19/1999	Collecti 1 (Map):	2/25/2004
Address Changed:		Datum (Map):	WGS84
Section:	030	Rel Feat (Map):	EXACT
Township:	05S	Geometry (Map):	
Range:	20E	Lat DD (Map):	30
District:	NED	Lat MM (Map):	1
County:	UNION	Lat SS (Map):	
County No:	63	Long DD (Map):	82
Feature:		Long MM (Map):	20
Method:	UNVR	Long SS (Map):	
RP Name:	LAKE BUTLER CITY		
RP Address1:	200 SW 1ST ST		
RP Address2:			
RP City:	LAKE BUTLER		
RP State:	FL		
RP Zip5:	32054		
RP Zip4:	1725		
Contact:	HARDY CLYATT		
RP Phone:	(386)496-3203		
RP Phone Ext.:			
RP Bad Addr Ind:	No		
Facility Name (Map):	LAKE BUTLER CITY		
Address (Map):	125 E MAIN ST		
City (Map):	LAKE BUTLER		
Zip5 (Map):	32054		
Document L (Map):	https://prodenv.dep.state.fl.us/DepNexus/public/electronic-documents/8519166/facility!search		
Oculus Docs Inventory:	https://eriservice7.ecologeris.com/ErisExt/flo/ocure.ashx?ID=8519166&CAT=11		
Information Portal Fac URL:	http://prodenv.dep.state.fl.us/DepNexus/public/facilitysearch?pagination=true&facility.id=8519166		
Information Portal Doc URL:	http://prodenv.dep.state.fl.us/DepNexus/public/electronic-documents/8519166/facility!search		
Source:	DEP; Storage Tanks & Contamination Monitoring, Discharge Info.; FDEP Open Data, Petroleum Contamination Monitoring (PCTS) Discharges (Map)		

Discharge Cleanup Summary

Discharge Date:	04/02/1992
Cleanup Required:	R - CLEANUP REQUIRED
Discharge Cleanup Status:	NFA - NFA COMPLETE
Discharge Cleanup Stat Date:	07/01/1999
Eligibility Indicator:	I - INELIGIBLE
Site Manager:	
Site Manager End Date:	
Tank Office:	-

Petroleum Cleanup Program Eligibility

Cleanup Program:	C - PETROLEUM CLEANUP PARTICIPATION PROGRAM
Eligibility Status:	NOT ELIGIBLE

Map Key	Number of Records	Direction	Distance (mi/ft)	Elev/Diff (ft)	Site	DB
---------	-------------------	-----------	------------------	----------------	------	----

Task Info

SA Task ID:	15307	SR Soil Treatment:	
SA Cleanup Resp:	RP - RESPONSIBLE PARTY	SR Other Treatment:	
SA Actual Cost:		SR Alt Proc Rec:	
SA Complete Date:	09-01-1993	RAP Task ID:	15308
SA Payment Date:		RAP Clean Resp ID:	RP - RESPONSIBLE PARTY
SR Task ID:	15306	RAP Actual Cost:	
SR Cleanup Resp:	-	RAP Complete Date:	
SR Actual Cost:		RAP Payment Date:	
SR Complete Date:		RAP Last Ord Appr:	5/16/1996
SR Payment Date:		RA Task ID:	15309
SR Oral Date:		RA Cleanup Resp:	-
SR Written Date:		RA Yrs to Complete:	0
SR Soil Removal:		RA Actual Cost:	
SR Free Prod Rmvl:		Tank Office:	-
SR Soil Ton Remove:			
SR Fund Elig Type:	-		
SA Fund Elig Type:	-		
RAP Fund Elig Type:	-		
RA Fund Elig Type:	-		
SR Alternate Procedure Status:			
SR Alt Procedure Status Dt:			
SR Alt Procedure Comment:			
SRC Action Type:	NFA - NO FURTHER ACTION		
SRC Submit Date:	01-Apr-1997 00:00:00		
SRC Review Date:	03-04-1998		
SRC Complete Status:	A - APPROVED		
SRC Comp Status Dt:	03-04-1998		
SRC Issue Date:	07-01-1999		
SRC Comments:			

Petroleum Cleanup PCT Facility Score

Related Party ID:	12343
RP Contact:	HARDY CLYATT
Facility Cleanup Status:	CMPL - COMPLETED
Bad Address Indicator:	N

Discharge Info (Map)

Discharge:	6169	Eligibility:	INELIGIBLE
Discharge 1:	02-Apr-1992	Eligibility 1:	
Discharge 2:	0	Report Pha:	COMPLETED
Discharge 3:	NFA	Report Sub:	COMPLETED
General Cl:	CLOSURE	Report S 1:	01-Jul-1999
Disch Clea:	01-Jul-1999	Staff Assi:	
Tank Offic:			

AST UST Discharges

Dep Co:	P	Long SS:	50
CU Req:	R	CU Stat:	
Score:		Stat Desc:	NFA COMPLETE
Descrip:	CLEANUP REQUIRED	Fac Name:	LAKE BUTLER CITY
Discharge Date:	02-APR-92	Fac Type:	C
Score Date:		Type Desc:	Fuel user/Non-retail
Stat Date:	01-JUL-1999	Fac Addr:	125 E MAIN ST
LL Meth:	UNVR	Fac City:	LAKE BUTLER
Lat DD:	30	Fac Zip:	32054
Lat MM:	1	County:	63
Lat SS:	12	Fac State:	CLOSED
Long DD:	82	Fac Phone:	9044963401

Map Key	Number of Records	Direction	Distance (mi/ft)	Elev/Diff (ft)	Site	DB
---------	-------------------	-----------	------------------	----------------	------	----

Long MM: 15
Prg Desc:

Ineligible Discharges

Discharge Date: 04/02/1992
Score:
Current Status: CLOSED
Facility: LAKE BUTLER CITY
Address: 125 E MAIN ST
City: LAKE BUTLER
Zip: 32054
County: UNION
Owner: LAKE BUTLER CITY
Owner Address: 200 SW 1ST ST
Ownercity: LAKE BUTLER
Owner State: FL
Owner Zip: 32054
Owner Phone: (386)496-3203
Owner Email: AWATERS@CITYOFLAKEBUTLER.COM

21	2 of 3	ENE	0.40 / 2,087.32	140.97 / 2	LAKE BUTLER CITY 125 E MAIN ST LAKE BUTLER FL 32054	STCS
--------------------	--------	-----	-----------------	------------	---	------

Facility ID:	8519166	Zip5 (Open Data):	32054
Type:	C - Fuel User/Non-Retail	CountyID(OpenData):	63
Status:	Closed	County (Open Data):	UNION
County:	UNION	Contam (Map):	
Fac Stat(OpenData):	CLOSED	Fac Type (Map):	Fuel user/Non-retail
Fac Code(OpenData):	C	Fac Stat (Map):	CLOSED
Fac Type(OpenData):	Fuel user/Non-retail	Status (Map):	REVIEWED
Clnup Cd(OpenData):	CMPL	City (Map):	LAKE BUTLER
Clnup Dt(OpenData):	2010/05/20	County (Map):	63
Status (Open Data):	REVIEWED	Zip5 (Map):	32054
City (Open Data):	LAKE BUTLER	Zip4 (Map):	1725
Fac Name(Open Data):	LAKE BUTLER CITY		
Address (Open Data):	125 E MAIN ST		
Fac Cleanup Stat(Open Data):	COMPLETED		
Name (Map):	LAKE BUTLER CITY		
Address (Map):	125 E MAIN ST		

FDEP Storage Tank Monitoring Open Data Details

Object ID:	10325	Map Src:	1999 doqs
X:	-82.3372326111125	Map Scale:	829
Y:	30.0233594174873	Elevation:	
Regulated:	NO	EI Datum:	
Col Meth:	DGPS	EI Resolut:	
Col Name:	CALTA_H	EI Units:	
Col Date:	25-Feb-2004	ALB East:	560170.88
Col Prog:	TANKS-PETROLEUM CONTAMINATION	ALB North:	669554.43
Ver Meth:	DPHO	Loc ID:	11678
Ver Name:	CALTA_H	Lat DD:	30
Ver Prog:	TANKS-PETROLEUM CONTAMINATION	Lat MM:	1
Ver Date:	25-Feb-2004	Lat SS:	
OOIC:	FACILITY	Long DD:	82
Rel Feat:	EXACT	Long MM:	20
Datum:	WGS84	Long SS:	
Coord Acc:	3		
Col Aff:	FLORIDA DEPARTMENT OF ENVIRONMENTAL PROTECTION		
Ver Aff:	FLORIDA DEPARTMENT OF ENVIRONMENTAL PROTECTION		
Direct:			
Documents:	https://prodenv.dep.state.fl.us/DepNexus/public/electronic-documents/8519166/gis-facility!search		

Map Key	Number of Records	Direction	Distance (mi/ft)	Elev/Diff (ft)	Site	DB
---------	-------------------	-----------	------------------	----------------	------	----

FDEP Open Data - Storage Tank Contamination Monitoring (STCM)

Loc ID:	11678	Rel Feat:	EXACT
Site Type:	Fuel user/Non-retail	EI Datum:	
Contam Ind:		EI Resolut:	
Phone:	9044963401	EI Units:	
Operator:	JERRY L.HOWELL	Map Src:	1999 doqs
Next action:		Map Scale:	829
Fin Respon:		Coord Acc:	3
Office:	NED	Alb East:	560170.88
OOIC:	FACILITY	Alb North:	669554.43
Col Meth:	DGPS	Datum:	WGS84
Col Name:	CALTA_H	Elevation:	
Col Date:	2/25/2004	Lat DD:	30
Col Prog:	TANKS-PETROLEUM CONTAMINATION	Lat MM:	1
Ver Meth:	DPHO	Lat SS:	
Ver Name:	CALTA_H	Long DD:	82
Ver Prog:	TANKS-PETROLEUM CONTAMINATION	Long MM:	20
Ver Date:	2/25/2004	Long SS:	
Object ID:	11678		
Col Aff:	FLORIDA DEPARTMENT OF ENVIRONMENTAL PROTECTION		
Ver Aff:	FLORIDA DEPARTMENT OF ENVIRONMENTAL PROTECTION		
Documents:	https://prodenv.dep.state.fl.us/DepNexus/public/electronic-documents/8519166/gis-facility!search		

FDEP - Storage Tank Contamination Monitoring (STCM) Details

Name: Lake Butler City
125 E Main St
Lake Butler, FL 32054- 1725

LL Method: DGPS - Unverified

Account Owner: Lake Butler City

Contact: Jerry L.Howell

Phone: 904-496-3401

District: NED

County 1: 63 - Union

Latitude: 30:01:24.0939

Longitude: 82:20:14.0374

FDEP - Registered Tanks from Storage Tank Contamination Monitoring (STCM) Details

Tank No: 1

Size: 4000

Content: Unleaded Gas

Installed:

Placement: UNDER

Status: Removed from Site

Construction:

Piping:

Monitoring:

FDEP - Registered Tanks from Storage Tank Contamination Monitoring (STCM) Details

Tank No: 2

Size: 1000

Content: Vehicular Diesel

Installed:

Placement: ABOVE

Status: Removed from Site

Construction:

Piping:

Monitoring:

21	3 of 3	ENE	0.40 / 2,087.32	140.97 / 2	LAKE BUTLER CITY 125 E MAIN ST	DWM CONTAM
--------------------	--------	------------	------------------------	-------------------	---	-------------------

Map Key	Number of Records	Direction	Distance (mi/ft)	Elev/Diff (ft)	Site	DB
---------	-------------------	-----------	------------------	----------------	------	----

LAKE BUTLER FL 32054

Facility ID:	8519166	Contact:	
Site ID:	8519166	Phone:	
Program Area:		Method:	
Facility Type:		Datum:	
Fac Type:		Related Party ID:	
County ID:	63	Primary RP Role:	
Ftc1 Fac Type ID:	C	RP Begin Date:	
Stcm Facility Type:	C	RP Address1:	
District:	NED	RP Address2:	
Site Status:		RP City:	
Section:	30	RP State:	
Township:	05S	RP Zip5:	
County:	Union	RP Zip4:	
Range:	20E	RP Phone:	
Rank:		RP Extension:	
Operator:		RP Bad Addr Ind:	
Name Changed:		RP Name:	
Addr Changed:			
Facility Name:	LAKE BUTLER CITY		
Description:	Fuel user/Non-retail		

Program Details

Facility Status:		Staff Assigned:	
Offsite Contam:		Priority:	
Priority Score:		Score Effective Dt:	
Project Coordinato:		Score When Ranked:	
Program Eligible:		District:	
Ineligible:		Datum:	0
Program Area:	PETROLEUM	Method:	UNVR
Site Manager:		Lat DD:	30
Discharge Date:	4/2/1992	Lat MM:	1
Discharge Eligibil:	I	Lat SS:	12
Eligibility Program:		Long DD:	82
Cleanup Status:	CLOSED-STCM	Long MM:	15
Closure Type:	NFA	Long SS:	50
Closure Date:	7/1/1999		

22	1 of 3	WSW	0.87 / 4,577.14	125.84 / -13	LAKE BUTLER FARM CENTER HWY 121 SOUTH LAKE BUTLER FL	WCRPS
--------------------	--------	-----	--------------------	-----------------	--	-------

Site ID:	150277	Coord Accuracy ID:	4
Datum ID:	HARN	Zip5:	32054
Method ID:	DMAP	Zip4:	
Feature:		County ID:	63
Object of Interest:	CAP_RAP SITE	County:	UNION
Proximity to Object:	CENTR	Lat DD:	30
Interpolation Scale:		Lat MM:	0
Map Source:	1999 doqs	Long DD:	82
Map Source Scale:	1900	Long MM:	21
Collect Program ID:	CL		
Collect Username:	DAVIS_B		
Collect Affiliation:	DEPARTMENT OF ENVIRONMENTAL PROTECTION		
Verifying Program ID:	CL		
Verify Method ID:	DPHO		
Verifier Username:	DAVIS_B		
Verifier Affiliation:	DEPARTMENT OF ENVIRONMENTAL PROTECTION		
Project Name:	LAKE BUTLER FARM CENTER		
Documents:	https://prodenv.dep.state.fl.us/DepNexus/public/electronic-documents/COM_150277/gis-facility!search		

Project Details

Map Key	Number of Records	Direction	Distance (mi/ft)	Elev/Diff (ft)	Site	DB
Project ID:	203731				District: NED	
OGC No:					GIS ALBX: 558374.42	
Status:	OPEN				GIS ALBY: 668543.41	
Priority Score:	35				Source: Open Responsible Party Sites	
Offsite COC:	Y					
Contaminants:	received notice from Domestic waste of site.					

[22](#) 2 of 3 **WSW** **0.87 / 4,577.14** **125.84 / -13** **LAKE BUTLER FARM CENTER HWY 121 SOUTH Lake Butler FL 32054-0** **CLEANUP DEP**

Source Database:	ERIC	Verifer Username:	DAVIS_B
Source Database ID:	ERIC_11480	Verif Status:	
RSC2 Remed Status:	OPEN	Verifer Affiliatn:	
Collect Username:	DAVIS_B	Verification Date:	2005/05/31
Collect Date:		Verif Coord Method:	DPHO
Collect Affiliatn:		DC4 Datum ID:	HARN
OIC Object:	CAP_R	Interpolat:	0
PC2 Proximity ID:	CENTR	Map Source:	
CALC Coord Acc:	4	Map Sour 1:	0
Coordinate Method:	DPHO	County:	UNION
Cc2 County:	63	Latitude D:	30
Oc3 Office:	NED	Latitude M:	0
Point Y:	30.0144696194336	Longitude D:	82
Point X:	-82.3560253310873	Longitude M:	21
Geometry:			

Details

Object ID:	6303
CPAC Program Area ID:	CU
CLCC Cleanup Category Key:	OTHCU
DEP Cleanup Site Key:	76839238
Data Load Date:	23-Aug-2023
Comments:	Alternate ID:
Documents:	https://prodenv.dep.state.fl.us/DepNexus/public/electronic-documents/ERIC_11480/facility!search

[22](#) 3 of 3 **WSW** **0.87 / 4,577.14** **125.84 / -13** **Lake Butler Farm Center HWY 121 SOUTH Lake Butler FL 32054** **ERIC**

Eric ID:	ERIC_11480	Offste Contami Key:	CONTAMNOSCHOOL
Site Status:	OPEN	Se Anno Cad Data:	
Source Facility ID:	74406	State:	FL
District:	NED	County Name:	Union
WMD:	SRWMD	County ID:	63
ICR Indicator:	NO	X:	-82.3560253310873
Discharge Date:		Y:	30.0144696194336
Method ID:	DPHO	Lat DD:	30
Object of Interest:	CAP_R	Lat MM:	0
Proximit to Object:	CENTR	Lat SS:	
Collector Username:	DAVIS_B	Long DD:	82
Collect Date:		Long MM:	21
Map Source:		Long SS:	
Map Source Scale:	0	Gis Albx:	558374.000828
Intrpolation Scale:	0	Gis Alby:	668542.999983
Coord Accuracy ID:	4	Datum ID:	HARN
Site Phase Dsc:	Phase 3 - Cleanup Design	Geometry:	
Site Name:	LAKE BUTLER FARM CENTER		
Documents:	https://prodenv.dep.state.fl.us/DepNexus/public/electronic-documents/ERIC_11480/gis-facility!search		

Program Details

Program:	Responsible Party Cleanup
Program Type:	RESPONSPARTY

<i>Map Key</i>	<i>Number of Records</i>	<i>Direction</i>	<i>Distance (mi/ft)</i>	<i>Elev/Diff (ft)</i>	<i>Site</i>	<i>DB</i>
<i>Program Status:</i>		ACTIVE				
<i>Site Manager:</i>		Timothy Freeman				

Unplottable Summary

Total: 16 Unplottable sites

DB	Company Name/Site Name	Address	City	Zip	ERIS ID
AST	LAKE BUTLER CTY WWTF	SW SR 121	LAKE BUTLER FL	32054	813492781
		<i>Facility ID Facility Status:</i> 9806957 OPEN <i>Tank Status Status Date:</i> U - IN SERVICE 01-JUL-1998			
DEL CONTAM SITE	HARLIS R ELLINGTON CONSTRUCTION BER 07-11-37998	SR 100	LAKE BUTLER FL		822755988
DEL STORAGE TANK	GILMAN LUMBER CO	SR 100 E	LAKE BUTLER FL	32054	858387974
DWM CONTAM	LAKE BUTLER FARM CENTER	HWY 121 SOUTH	Lake Butler FL	32054	874800367
		<i>Facility ID:</i> 74406			
DWM CONTAM	Basewide- LAKE PALESTINE TARGET	CR 231	Lake Butler FL	32054	919831565
		<i>Facility ID:</i> 115806			
DWM CONTAM	PIERCE PROPERTY	HWY 231	LAKE BUTLER FL	32054	902940437
		<i>Facility ID:</i> 9602477			
DWM CONTAM	HARLIS R ELLINGTON CONSTRUCTION BER 07-11-37998	SR 100	LAKE BUTLER FL	32054	902937155
		<i>Facility ID:</i> 9810075			
FINDS/FRS	FLORIDA DOC N FLORIDA RECEPTION CTR	SR 121	LAKE BUTLER FL	32054	817259400
		<i>Registry ID:</i> 110007459669			
FINDS/FRS	UNION COUNTY LANDFILL	STATE ROAD 231	UNION COUNTY FL	32052	815111597
		<i>Registry ID:</i> 110035562487			
FINDS/FRS	SHADD TRUCKING INC	SR 121 S	LAKE BUTLER FL	32054	817260742
		<i>Registry ID:</i> 110007441955			
FINDS/FRS	UNION SPRINGS SOLAR ENERGY FACILITY	SR 100	LAKE BUTLER FL	32054	882289929

Registry ID: 110070669988

SPILLS		Highway 121 South	LAKE BUTLER FL		813607177
		<i>Incident No Incident Date:</i> 10414 01/08/2001			
STCS	FLORENCE WATERS	HWY 231 S 1 MILE	LAKE BUTLER FL	32056	896362565
		<i>Facility ID Fac Stat(OpenData):</i> 9700730 DELETED			
STCS	FL STATE PRISON HOSPITAL	SR 231 S	LAKE BUTLER FL	0	896334084
		<i>Facility ID Fac Stat(OpenData):</i> 9502722 DELETED			
TIER 2	Clay Electric Cooperative - Lake Butler Reception Center	STATE ROAD 231 SOUTH	LAKE BUTLER FL	32054	867593942
UST	DANNY THOMAS	HWY 231	LAKE BUTLER FL	32054	894368763
		<i>Facility ID Facility Status:</i> 8735971 CLOSED			
		<i>Tank Status Status Date:</i> B - REMOVED FROM SITE 31-MAY-1991			

Unplottable Report

Site: LAKE BUTLER CTY WWTF
SW SR 121 LAKE BUTLER FL 32054

AST

Facility ID:	9806957	County:	UNION
Facility Status:	OPEN	Lat/Long Method:	
Facility Type:	H	Lat DD:	
Type Desc:	Local Government	Lat MM:	
Facility Phone:	3864964853	Lat SS:	
Dep Co:	P	Long DD:	
Owner ID:	12343	Long MM:	
Owner Phone:	3864963203	Long SS:	
Owner:	LAKE BUTLER CITY		
Owner Address1:	200 SW 1ST ST		
Owner Address2:			
Owner City:	LAKE BUTLER		
Owner State:	FL		
Owner Zip 5:	32054		
Contact:	HARDY CLYATT		
Data Source:	Tank Facility - All Locations and Tank Information; Tank Facility - All Locations and Owner Information		
Oculus Docs Inventory URL:	https://erisservice7.ecologeris.com/ErisExt/flo/ocure.ashx?ID=9806957&CAT=11		
Information Portal Fac URL:	http://prodenv.dep.state.fl.us/DepNexus/public/facilitysearch?pagination=true&facility.id=9806957		
Information Portal Doc URL:	http://prodenv.dep.state.fl.us/DepNexus/public/electronic-documents/9806957/facility!search		

Tank Information

Tank ID:	1	Tank Desc:	Double Walled
Tank Status:	U - IN SERVICE	Capacity:	1300
Status Date:	01-JUL-1998	Placement:	ABOVEGROUND
Installation Date:	01-JUL-1998	Tank Vessel Indic:	TANK
Content Desc:	D - Vehicular Diesel		

Piping

Piping Description: X-No piping associated w/tank

Monitoring

Monitoring Desc: Q-Visual inspection of ASTs

Monitoring Desc: M-Manual tank gauging - USTs

Monitoring Desc: F-Monitor dbl wall tank space

Tank Construction

Constr Code:	M
Constr Desc:	Spill containment bucket
Constr Code:	P
Constr Desc:	Level gauges/alarms
Constr Code:	C
Constr Desc:	Steel
Constr Code:	I
Constr Desc:	Double wall

Site: HARLIS R ELLINGTON CONSTRUCTION BER 07-11-37998
SR 100 LAKE BUTLER FL

DEL CONTAM SITE

Prgm Site ID: 9810075
Remedi Status: ACTIVE
Priority Score:
Program Area: Petroleum
Program Eligible:
Ineligible: Y
Offsite Contam: U
Dt Known Offsite:
Proj Manager: DOHANEY_T
Office District: PCNED
Original Source: CS
Record Date: 31-MAR-2015

Record Date:
County: UNION
Method: DPHO
Datum: HARN
Lat DD: 30
Lat MM: 1
Lat SS: 55.29
Long DD: 82
Long MM: 21
Long SS: 56.8188

Site: GILMAN LUMBER CO
SR 100 E LAKE BUTLER FL 32054

DEL STORAGE TANK

Delisted Financial Assurance for Storage Tanks

County: 63
Fac ID: 8519165
Fac Stat: OPEN
Fac Type: C
F Phone: (386) 496-2944
Type Desc: Fuel user/Non-retail
DEP Co: C
Own ID: 8429
Own Name: GILMAN LUMBER CO
Addr1: PO BOX 68
Addr2:
Own City: LAKE BUTLER
Own St: FL
Own Zip: 32054
Contact: ROBERT RICKERSON
R Phone: (904) 496-2944
Original Source: FIN1
Record Date: 02-MAR-2018

Site: LAKE BUTLER FARM CENTER
HWY 121 SOUTH Lake Butler FL 32054

DWM CONTAM

Facility ID: 74406
Site ID: ERIC_11480
Program Area:
Facility Type:
Fac Type:
County ID: 63
Ftc1 Fac Type ID:
Stcm Facility Type: FIESTA
District: NED
Site Status:
Section:
Township:
County: Union
Range:
Rank:
Operator:
Name Changed:
Addr Changed:
Facility Name: Lake Butler Farm Center
Description:

Contact:
Phone:
Method:
Datum:
Related Party ID:
Primary RP Role:
RP Begin Date:
RP Address1:
RP Address2:
RP City:
RP State:
RP Zip5:
RP Zip4:
RP Phone:
RP Extension:
RP Bad Addr Ind:
RP Name:

Program Details

Facility Status:
Offsite Contam:
Priority Score:
Project Coordinato:
Program Eligible:
Ineligible:
Program Area: RESPONSAPARTY
Site Manager: Timothy Freeman
Discharge Date:
Discharge Eligibil:
Eligibility Progrm:
Cleanup Status: Open-ERIC
Closure Type:
Closure Date:

Staff Assigned:
Priority:
Score Effective Dt:
Score When Ranked:
District:
Datum: HARN
Method: DPHO
Lat DD: 30
Lat MM: 0
Lat SS: 52.0908
Long DD: 82
Long MM: 21
Long SS: 21.6911

Site: **Basewide- LAKE PALESTINE TARGET**
CR 231 Lake Butler FL 32054

DWM CONTAM

Facility ID: 115806
Site ID: ERIC_17721
Program Area:
Facility Type:
Fac Type:
County ID: 63
Ftc1 Fac Type ID:
Stcm Facility Type: FIESTA
District: NED
Site Status:
Section:
Township:
County: Union
Range:
Rank:
Operator:
Name Changed:
Addr Changed:
Facility Name: LAKE PALESTINE TARGET
Description:

Contact:
Phone:
Method:
Datum:
Related Party ID:
Primary RP Role:
RP Begin Date:
RP Address1:
RP Address2:
RP City:
RP State:
RP Zip5:
RP Zip4:
RP Phone:
RP Extension:
RP Bad Addr Ind:
RP Name:

Program Details

Facility Status:
Offsite Contam:
Priority Score:
Project Coordinato:
Program Eligible:
Ineligible:
Program Area: FUDS
Site Manager:
Discharge Date:
Discharge Eligibil:
Eligibility Progrm:
Cleanup Status: Open-ERIC
Closure Type:
Closure Date:

Staff Assigned:
Priority:
Score Effective Dt:
Score When Ranked:
District:
Datum: WGS84
Method: DPHO
Lat DD: 30
Lat MM: 7
Lat SS: 16.9375
Long DD: 82
Long MM: 24
Long SS: 35.846

Site: **PIERCE PROPERTY**
HWY 231 LAKE BUTLER FL 32054

DWM CONTAM

Facility ID: 9602477
Site ID: 9602477
Program Area:
Facility Type:
Fac Type:
County ID: 63
Ftc1 Fac Type ID: A
Stcm Facility Type: A
District: NED

Contact:
Phone:
Method:
Datum:
Related Party ID:
Primary RP Role:
RP Begin Date:
RP Address1:
RP Address2:

Site Status:
Section:
Township:
County: Union
Range:
Rank:
Operator:
Name Changed:
Addr Changed:
Facility Name: PIERCE PROPERTY
Description: Retail Station

RP City:
RP State:
RP Zip5:
RP Zip4:
RP Phone:
RP Extension:
RP Bad Addr Ind:
RP Name:

Program Details

Facility Status:
Offsite Contam:
Priority Score: 56
Project Coordinato:
Program Eligible:
Ineligible:
Program Area: PETROLEUM
Site Manager:
Discharge Date: 11/4/1996
Discharge Eligibil: E
Eligibility Program: ATRP
Cleanup Status: CLOSED-STCM
Closure Type: SRCR
Closure Date: 9/24/2001

Staff Assigned:
Priority:
Score Effective Dt:
Score When Ranked:
District:
Datum:
Method: AGPS
Lat DD: 29
Lat MM: 59
Lat SS: 37
Long DD: 82
Long MM: 21
Long SS: 1

Site: HARLIS R ELLINGTON CONSTRUCTION BER 07-11-37998
SR 100 LAKE BUTLER FL 32054

DWM CONTAM

Facility ID: 9810075
Site ID: 9810075
Program Area:
Facility Type:
Fac Type:
County ID: 63
Ftc1 Fac Type ID: Q
Stcm Facility Type: Q
District: NED
Site Status:
Section:
Township:
County: Union
Range:
Rank:
Operator:
Name Changed:
Addr Changed:
Facility Name: HARLIS R ELLINGTON CONSTRUCTION BER 07-11-37998
Description: Emergency Response Spill Site

Contact:
Phone:
Method:
Datum:
Related Party ID:
Primary RP Role:
RP Begin Date:
RP Address1:
RP Address2:
RP City:
RP State:
RP Zip5:
RP Zip4:
RP Phone:
RP Extension:
RP Bad Addr Ind:
RP Name:

Program Details

Facility Status:
Offsite Contam:
Priority Score: 29
Project Coordinato:
Program Eligible:
Ineligible:
Program Area: PETROLEUM
Site Manager:
Discharge Date: 9/4/2007
Discharge Eligibil: I
Eligibility Program:
Cleanup Status: CLOSED-STCM
Closure Type: SRCR

Staff Assigned:
Priority:
Score Effective Dt:
Score When Ranked:
District:
Datum:
Method:
Lat DD:
Lat MM:
Lat SS:
Long DD:
Long MM:
Long SS:

Closure Date: 4/1/2010

Site: FLORIDA DOC N FLORIDA RECEPTION CTR
SR 121 LAKE BUTLER FL 32054

FINDS/FRS

Registry ID: 110007459669
FIPS Code: 12125
HUC Code: 03110206
Site Type Name: STATIONARY
Location Description:
Supplemental Location:
Create Date: 01-MAR-00
Update Date: 26-JAN-12
Interest Types: STATE MASTER, VSQG
SIC Codes:
SIC Code Descriptions:
NAICS Codes:
NAICS Code Descriptions:
Conveyor: RCRAINFO
Federal Facility Code:
Federal Agency Name:
Tribal Land Code:
Tribal Land Name:
Congressional Dist No: 04
Census Block Code: 121259602005010
EPA Region Code: 04
County Name: UNION
US/Mexico Border Ind:
Latitude: 30.009182
Longitude: -82.362487
Reference Point: ENTRANCE POINT OF A FACILITY OR STATION
Coord Collection Method: GDT-ADDRESS MATCHING (GEOCODING)
Accuracy Value:
Datum: NAD83
Source:
Facility Detail Rprt URL: https://ofmpub.epa.gov/frs_public2/fii_query_detail.disp_program_facility?p_registry_id=110007459669
Data Source: Facility Registry Service - Single File
Program Acronyms:

FDM:56129, RCRAINFO:FLD984238808

Site: UNION COUNTY LANDFILL
STATE ROAD 231 UNION COUNTY FL 32052

FINDS/FRS

Registry ID: 110035562487
FIPS Code: 12125
HUC Code:
Site Type Name: STATIONARY
Location Description:
Supplemental Location:
Create Date: 23-APR-08
Update Date:
Interest Types: STATE MASTER
SIC Codes:
SIC Code Descriptions:
NAICS Codes:
NAICS Code Descriptions:
Conveyor:
Federal Facility Code:
Federal Agency Name:
Tribal Land Code:
Tribal Land Name:
Congressional Dist No:
Census Block Code:
EPA Region Code: 04
County Name: UNION
US/Mexico Border Ind:

Latitude:
Longitude:
Reference Point:
Coord Collection Method:
Accuracy Value:
Datum: NAD83
Source:
Facility Detail Rprt URL: https://ofmpub.epa.gov/frs_public2/fii_query_detail.disp_program_facility?p_registry_id=110035562487
Data Source: Facility Registry Service - Single File
Program Acronyms:

FDM:15275

Site: SHADD TRUCKING INC
SR 121 S LAKE BUTLER FL 32054

[FINDS/FRS](#)

Registry ID: 110007441955
FIPS Code: 12125
HUC Code: 03110206
Site Type Name: STATIONARY
Location Description:
Supplemental Location:
Create Date: 01-MAR-00
Update Date: 20-JUL-11
Interest Types: SQG, STATE MASTER
SIC Codes:
SIC Code Descriptions:
NAICS Codes: 484121
NAICS Code Descriptions: GENERAL FREIGHT TRUCKING, LONG-DISTANCE, TRUCKLOAD.
Conveyor: RCRAINFO
Federal Facility Code:
Federal Agency Name:
Tribal Land Code:
Tribal Land Name:
Congressional Dist No: 04
Census Block Code: 121259602005010
EPA Region Code: 04
County Name: UNION
US/Mexico Border Ind:
Latitude: 30.009182
Longitude: -82.362487
Reference Point: ENTRANCE POINT OF A FACILITY OR STATION
Coord Collection Method: GDT-ADDRESS MATCHING (GEOCODING)
Accuracy Value:
Datum: NAD83
Source:
Facility Detail Rprt URL: https://ofmpub.epa.gov/frs_public2/fii_query_detail.disp_program_facility?p_registry_id=110007441955
Data Source: Facility Registry Service - Single File
Program Acronyms:

FDM:61781, RCRAINFO:FLD984187500

Site: UNION SPRINGS SOLAR ENERGY FACILITY
SR 100 LAKE BUTLER FL 32054

[FINDS/FRS](#)

Registry ID: 110070669988
FIPS Code: FL125
HUC Code:
Site Type Name: STATIONARY
Location Description:
Supplemental Location:
Create Date: 09-DEC-19
Update Date:
Interest Types: ICIS-NPDES NON-MAJOR, STORM WATER CONSTRUCTION
SIC Codes:
SIC Code Descriptions:

NAICS Codes:
NAICS Code Descriptions:
Conveyor:
Federal Facility Code:
Federal Agency Name:
Tribal Land Code:
Tribal Land Name:
Congressional Dist No:
Census Block Code:
EPA Region Code: 04
County Name: UNION
US/Mexico Border Ind:
Latitude:
Longitude:
Reference Point:
Coord Collection Method:
Accuracy Value:
Datum: NAD83
Source:
Facility Detail Rprt URL: https://ofmpub.epa.gov/frs_public2/fii_query_detail.disp_program_facility?p_registry_id=110070669988
Data Source: Facility Registry Service - Single File
Program Acronyms:

NPDES:FLR10TD51

Site: Highway 121 South LAKE BUTLER FL

SPILLS

Incident No: 10414
Incident Type: Inland
Incident Date: 01/08/2001
County: Union

Spill Details

Incident Status:
Incident Party Type:
Incident Party Name:
Pollutant Name: Diesel fuel
Pollutant Category:
Pollutant Actual Volume: 50
Pollutant Unit Measure: gallon
Criminal Indicator:
Hurricane Indicator:
Description: Fire
On Scene Response:

Spill Details

Incident Status:
Incident Party Type:
Incident Party Name:
Pollutant Name: Diesel fuel
Pollutant Category:
Pollutant Actual Volume: 50
Pollutant Unit Measure: gallon
Criminal Indicator:
Hurricane Indicator:
Description: Fuel leak/overflow
On Scene Response:

Site: FLORENCE WATERS HWY 231 S 1 MILE LAKE BUTLER FL 32056

STCS

Facility ID: 9700730
Type: A - Retail Station
Status: Deleted
County: UNION
Fac Stat(OpenData): DELETED
Fac Code(OpenData): A
Fac Type(OpenData): Retail Station
Clnup Cd(OpenData):
Clnup Dt(OpenData):
Status (Open Data):
City (Open Data): LAKE BUTLER
Fac Name(Open Data): FLORENCE WATERS
Zip5 (Open Data): 32056
CountyID(OpenData): 63
County (Open Data): UNION
Contam (Map):
Fac Type (Map):
Fac Stat (Map):
Status (Map):
City (Map):
County (Map):
Zip5 (Map):
Zip4 (Map):

Address (Open Data): HWY 231 S 1 MILE
Fac Cleanup Stat(Open Data):
Name (Map):
Address (Map):

FDEP Storage Tank Monitoring Open Data Details

Object ID:	51907	Map Src:	
X:	-87.9298044724182	Map Scale:	0
Y:	23.9424476309094	Elevation:	
Regulated:	NO	EI Datum:	
Col Meth:		EI Resolut:	
Col Name:		EI Units:	
Col Date:		ALB East:	0.0
Col Prog:		ALB North:	0.0
Ver Meth:		Loc ID:	0
Ver Name:		Lat DD:	0
Ver Prog:		Lat MM:	0
Ver Date:		Lat SS:	
OOIC:		Long DD:	0
Rel Feat:		Long MM:	0
Datum:		Long SS:	
Coord Acc:	0		
Col Aff:			
Ver Aff:			
Direct:			
Documents:	https://prodenv.dep.state.fl.us/DepNexus/public/electronic-documents/9700730/gis-facility!search		

FDEP - Storage Tank Contamination Monitoring (STCM) Details

Name: Florence Waters
Hwy 231 S 1 Mile
Lake Butler, FL 32056

LL Method: UNVR

Account Owner:

Contact:

Phone:

District: NED

County 1: 63 - Union

Latitude: 25:25:44.0000

Longitude: 85:59:27.0000

Site: **FL STATE PRISON HOSPITAL**
SR 231 S LAKE BUTLER FL 0

STCS

Facility ID:	9502722	Zip5 (Open Data):	0
Type:	G - State Government	CountyID(OpenData):	63
Status:	Deleted	County (Open Data):	UNION
County:	UNION	Contam (Map):	
Fac Stat(OpenData):	DELETED	Fac Type (Map):	
Fac Code(OpenData):	G	Fac Stat (Map):	
Fac Type(OpenData):	State Government	Status (Map):	
Clnup Cd(OpenData):		City (Map):	
Clnup Dt(OpenData):		County (Map):	
Status (Open Data):		Zip5 (Map):	
City (Open Data):	LAKE BUTLER	Zip4 (Map):	
Fac Name(Open Data):	FL STATE PRISON HOSPITAL		
Address (Open Data):	SR 231 S		
Fac Cleanup Stat(Open Data):			
Name (Map):			
Address (Map):			

FDEP Storage Tank Monitoring Open Data Details

Object ID:	48208	Map Src:	
X:	-87.9298044724182	Map Scale:	0
Y:	23.9424476309094	Elevation:	
Regulated:	NO	EI Datum:	

Col Meth:		EI Resolut:	
Col Name:		EI Units:	
Col Date:		ALB East:	0.0
Col Prog:		ALB North:	0.0
Ver Meth:		Loc ID:	0
Ver Name:		Lat DD:	0
Ver Prog:		Lat MM:	0
Ver Date:		Lat SS:	
OOIC:		Long DD:	0
Rel Feat:		Long MM:	0
Datum:		Long SS:	
Coord Acc:	0		
Col Aff:			
Ver Aff:			
Direct:			
Documents:	https://prodenv.dep.state.fl.us/DepNexus/public/electronic-documents/9502722/gis-facility!search		

FDEP - Storage Tank Contamination Monitoring (STCM) Details

Name: FI State Prison Hospital
 Sr 231 S
 Lake Butler, FL

LL Method: UNVR

Account Owner: Clay Electric Cooperative Inc

Contact:

Phone:

District: NED

County 1: 63 - Union

Latitude: 25:25:44.0000

Longitude: 85:59:27.0000

Site: **Clay Electric Cooperative - Lake Butler Reception Center**
STATE ROAD 231 SOUTH LAKE BUTLER FL 32054

TIER 2

2018 Data

Facility ID:	6110129	Explosive:	False
Filing Year:	2017(Tier2)	Filing Type:	312
CAS No:	68476346	Max Daily Qty:	58000
Solid:	False	Avg Daily Qty:	29000
Liquid:	True	EHS:	
Gas:	False	Below Thresholds:	
Pure:	False	Trade Secret:	
Mixture:	True		
First Submit Date:	2018-02-26(Tier2)		
NAICS Code:	221122		
Dun Bradstreet Code:	006921936		
Chemical Name:	Diesel Fuel Oil (low sulfur)		
Hazard Not Otherwise Classifi:	False		
Contact Name:	Mike Grantham		
Contact Type:	Owner / Operator		
Contact Email:	mgrantham@clayelectric.com		
Contact Work Phone:	352 473 1405		
Contact 24 Hour Phone:			
Contact Mobile Phone:			

2019 Data

Facility ID:	6411112	Explosive:	False
Filing Year:	2018(Tier2)	Filing Type:	312
CAS No:	68476346	Max Daily Qty:	58000
Solid:	False	Avg Daily Qty:	29000
Liquid:	True	EHS:	
Gas:	False	Below Thresholds:	
Pure:	False	Trade Secret:	
Mixture:	True		
First Submit Date:	2019-02-28(Tier2)		

NAICS Code: 221122
Dun Bradstreet Code: 006921936
Chemical Name: Diesel Fuel Oil (low sulfur)
Hazard Not Otherwise Classifi: False
Contact Name: Mike Grantham
Contact Type: Owner / Operator
Contact Email: mgrantham@clayelectric.com
Contact Work Phone: 352 473 1405
Contact 24 Hour Phone:
Contact Mobile Phone:

2020 Data (Filed)

Facility ID:	6683441	Explosive:	False
Filing Year:	2019(Tier2)	Filing Type:	312
CAS No:	68476346	Max Daily Qty:	58,000
Solid:	False	Avg Daily Qty:	29,000
Liquid:	True	EHS:	
Gas:	False	Below Thresholds:	
Pure:	False	Trade Secret:	
Mixture:	True		
First Submit Date:	2020-02-26(Tier2)		
NAICS Code:	221122		
Dun Bradstreet Code:	006921936		
Chemical Name:	Diesel Fuel Oil (low sulfur)		
Hazard Not Otherwise Classifi:	False		
Contact Name:	Mike Grantham		
Contact Type:	Owner / Operator		
Contact Email:	mgrantham@clayelectric.com		
Contact Work Phone:	352 473 1405		
Contact 24 Hour Phone:			
Contact Mobile Phone:			

2021 Data

Facility ID:	6844739	Explosive:	False
Filing Year:	2020(Tier2)	Filing Type:	312
CAS No:	68476346	Max Daily Qty:	58,000
Solid:	False	Avg Daily Qty:	29,000
Liquid:	True	EHS:	
Gas:	False	Below Thresholds:	
Pure:	False	Trade Secret:	
Mixture:	True		
First Submit Date:	2021-02-26(Tier2)		
NAICS Code:	221122		
Dun Bradstreet Code:	006921936		
Chemical Name:	Diesel Fuel Oil (low sulfur)		
Hazard Not Otherwise Classifi:	False		
Contact Name:	Mike Grantham		
Contact Type:	Owner / Operator		
Contact Email:	mgrantham@clayelectric.com		
Contact Work Phone:	352 473 1405		
Contact 24 Hour Phone:			
Contact Mobile Phone:			

2022 Data

Facility ID:	7136785	Explosive:	False
Filing Year:	2021(Tier2)	Filing Type:	
CAS No:	68476346	Max Daily Qty:	58,000
Solid:	False	Avg Daily Qty:	29,000
Liquid:	True	EHS:	
Gas:	False	Below Thresholds:	
Pure:	False	Trade Secret:	
Mixture:	True		
First Submit Date:	2022-03-04(Tier2)		
NAICS Code:	221122		
Dun Bradstreet Code:	6921936		

Chemical Name: Diesel Fuel Oil (low sulfur)
Hazard Not Otherwise Classifi: False
Contact Name: Mike Grantham
Contact Type: Owner / Operator
Contact Email: mgrantham@clayelectric.com
Contact Work Phone: 352 473 1405
Contact 24 Hour Phone:
Contact Mobile Phone:

2023 Data

Facility ID:	7296863	Explosive:	False
Filing Year:	2022(Tier2)	Filing Type:	
CAS No:	68476346	Max Daily Qty:	58,000
Solid:	False	Avg Daily Qty:	29,000
Liquid:	True	EHS:	
Gas:	False	Below Thresholds:	
Pure:	False	Trade Secret:	
Mixture:	True		
First Submit Date:	2023-02-23(Tier2)		
NAICS Code:	221122		
Dun Bradstreet Code:	006921936		
Chemical Name:	Diesel Fuel Oil (low sulfur)		
Hazard Not Otherwise Classifi:	False		
Contact Name:	Mike Grantham		
Contact Type:	Owner / Operator		
Contact Email:	mgrantham@clayelectric.com		
Contact Work Phone:	352 473 1405		
Contact 24 Hour Phone:			
Contact Mobile Phone:			

Site: DANNY THOMAS
HWY 231 LAKE BUTLER FL 32054

UST

Facility ID:	8735971	County:	UNION
Facility Status:	CLOSED	Lat/Long Method:	
Facility Type:	C	Lat DD:	
Type Desc:	Fuel user/Non-retail	Lat MM:	
Facility Phone:	9044963504	Lat SS:	
Dep Co:	P	Long DD:	
Owner ID:	13275	Long MM:	
Owner Phone:	9042592314	Long SS:	
Owner:	L V HIERS INC		
Owner Address1:	PO BOX 1229		
Owner Address2:	ATTN: LES STONE & ANDY STONE		
Owner City:	MACCLENNY		
Owner State:	FL		
Owner Zip 5:	32063		
Contact:	LES OR ANDY STONE		
Source:	Tank Facility - All Locations and Tank Information; Tank Facility - All Locations and Owner Information		
Oculus Docs Inventory URL:	https://erisservice7.ecologeris.com/ErisExt/flo/ocure.ashx?ID=8735971&CAT=11		
Information Portal Fac URL:	http://prodenv.dep.state.fl.us/DepNexus/public/facilitysearch?pagination=true&facility.id=8735971		
Information Portal Doc URL:	http://prodenv.dep.state.fl.us/DepNexus/public/electronic-documents/8735971/facility!search		

Tank Information

Tank ID:	1	Capacity:	4000
Tank Status:	B - REMOVED FROM SITE	Substance:	D - Vehicular Diesel
Status Date:	31-MAY-1991	Placement:	UNDERGROUND
Installation Date:		Tank Vessel Indic:	TANK
Tank Desc:			

Appendix: Database Descriptions

Environmental Risk Information Services (ERIS) can search the following databases. The extent of historical information varies with each database and current information is determined by what is publicly available to ERIS at the time of update. ERIS updates databases as set out in ASTM Standard E1527-13 and E1527-21, Section 8.1.8 Sources of Standard Source Information:

"Government information from nongovernmental sources may be considered current if the source updates the information at least every 90 days, or, for information that is updated less frequently than quarterly by the government agency, within 90 days of the date the government agency makes the information available to the public."

Standard Environmental Record Sources

Federal

National Priority List:

NPL

Sites on the United States Environmental Protection Agency (EPA)'s National Priorities List of the most serious uncontrolled or abandoned hazardous waste sites identified for possible long-term remedial action under the Superfund program. The NPL, which EPA is required to update at least once a year, is based primarily on the score a site receives from EPA's Hazard Ranking System. A site must be on the NPL to receive money from the Superfund Trust Fund for remedial action. Sites are represented by boundaries where available in the EPA Superfund Site Boundaries maintained by the Shared Enterprise Geodata and Services (SEGS). Site boundaries represent the footprint of a whole site, the sum of all of the Operable Units and the current understanding of the full extent of contamination; for Federal Facility sites, the total site polygon may be the Facility boundary. Where there is no polygon boundary data available for a given site, the site is represented as a point.

Government Publication Date: May 25, 2023

National Priority List - Proposed:

PROPOSED NPL

Sites proposed by the United States Environmental Protection Agency (EPA), the state agency, or concerned citizens for addition to the National Priorities List (NPL) due to contamination by hazardous waste and identified by the EPA as a candidate for cleanup because it poses a risk to human health and/or the environment. Sites are represented by boundaries where available in the EPA Superfund Site Boundaries maintained by the Shared Enterprise Geodata and Services (SEGS). Site boundaries represent the footprint of a whole site, the sum of all of the Operable Units and the current understanding of the full extent of contamination; for Federal Facility sites, the total site polygon may be the Facility boundary. Where there is no polygon boundary data available for a given site, the site is represented as a point.

Government Publication Date: May 25, 2023

Deleted NPL:

DELETED NPL

Sites deleted from the United States Environmental Protection Agency (EPA)'s National Priorities List. The National Oil and Hazardous Substances Pollution Contingency Plan (NCP) establishes the criteria that the EPA uses to delete sites from the NPL. In accordance with 40 CFR 300.425.(e), sites may be deleted from the NPL where no further response is appropriate. Sites are represented by boundaries where available in the EPA Superfund Site Boundaries maintained by the Shared Enterprise Geodata and Services (SEGS). Site boundaries represent the footprint of a whole site, the sum of all of the Operable Units and the current understanding of the full extent of contamination; for Federal Facility sites, the total site polygon may be the Facility boundary. Where there is no polygon boundary data available for a given site, the site is represented as a point.

Government Publication Date: May 25, 2023

SEMS List 8R Active Site Inventory:

SEMS

The U.S. Environmental Protection Agency's (EPA) Superfund Program has deployed the Superfund Enterprise Management System (SEMS), which integrates multiple legacy systems into a comprehensive tracking and reporting tool. This inventory contains active sites evaluated by the Superfund program that are either proposed to be or are on the National Priorities List (NPL) as well as sites that are in the screening and assessment phase for possible inclusion on the NPL. The Active Site Inventory Report displays site and location information at active SEMS sites. An active site is one at which site assessment, removal, remedial, enforcement, cost recovery, or oversight activities are being planned or conducted. This data includes SEMS sites from the List 8R Active file as well as applicable sites from the SEMS GIS/REST file layer obtained from EPA's Facility Registry Service.

Government Publication Date: Jul 26, 2023

SEMS List 8R Archive Sites:

[SEMS ARCHIVE](#)

The U.S. Environmental Protection Agency's (EPA) Superfund Enterprise Management System (SEMS) Archived Site Inventory displays site and location information at sites archived from SEMS. An archived site is one at which EPA has determined that assessment has been completed and no further remedial action is planned under the Superfund program at this time. This data includes sites from the List 8R Archived site file.

Government Publication Date: Jul 26, 2023

Inventory of Open Dumps, June 1985:

[ODI](#)

The Resource Conservation and Recovery Act (RCRA) provides for publication of an inventory of open dumps. The Act defines "open dumps" as facilities which do not comply with EPA's "Criteria for Classification of Solid Waste Disposal Facilities and Practices" (40 CFR 257).

Government Publication Date: Jun 1985

Comprehensive Environmental Response, Compensation and Liability Information System -

[CERCLIS](#)

CERCLIS:

Superfund is a program administered by the United States Environmental Protection Agency (EPA) to locate, investigate, and clean up the worst hazardous waste sites throughout the United States. CERCLIS is a database of potential and confirmed hazardous waste sites at which the EPA Superfund program has some involvement. It contains sites that are either proposed to be or are on the National Priorities List (NPL) as well as sites that are in the screening and assessment phase for possible inclusion on the NPL. The EPA administers the Superfund program in cooperation with individual states and tribal governments; this database is made available by the EPA.

Government Publication Date: Oct 25, 2013

EPA Report on the Status of Open Dumps on Indian Lands:

[IODI](#)

Public Law 103-399, The Indian Lands Open Dump Cleanup Act of 1994, enacted October 22, 1994, identified congressional concerns that solid waste open dump sites located on American Indian or Alaska Native (AI/AN) lands threaten the health and safety of residents of those lands and contiguous areas. The purpose of the Act is to identify the location of open dumps on Indian lands, assess the relative health and environment hazards posed by those sites, and provide financial and technical assistance to Indian tribal governments to close such dumps in compliance with Federal standards and regulations or standards promulgated by Indian Tribal governments or Alaska Native entities.

Government Publication Date: Dec 31, 1998

CERCLIS - No Further Remedial Action Planned:

[CERCLIS NFRAP](#)

An archived site is one at which EPA has determined that assessment has been completed and no further remedial action is planned under the Superfund program at this time. The Archive designation means that, to the best of EPA's knowledge, assessment at a site has been completed and that EPA has determined no further steps will be taken to list this site on the National Priorities List (NPL). This decision does not necessarily mean that there is no hazard associated with a given site; it only means that, based upon available information, the location is not judged to be a potential NPL site.

Government Publication Date: Oct 25, 2013

CERCLIS Liens:

[CERCLIS LIENS](#)

A Federal Superfund lien exists at any property where EPA has incurred Superfund costs to address contamination ("Superfund site") and has provided notice of liability to the property owner. A Federal CERCLA ("Superfund") lien can exist by operation of law at any site or property at which EPA has spent Superfund monies. This database is made available by the United States Environmental Protection Agency (EPA). This database was provided by the United States Environmental Protection Agency (EPA). Refer to SEMS LIEN as the current data source for Superfund Liens.

Government Publication Date: Jan 30, 2014

RCRA CORRACTS-Corrective Action:

[RCRA CORRACTS](#)

RCRA Info is the U.S. Environmental Protection Agency's (EPA) comprehensive information system, providing access to data supporting the Resource Conservation and Recovery Act (RCRA) of 1976 and the Hazardous and Solid Waste Amendments (HSWA) of 1984. At these sites, the Corrective Action Program ensures that cleanups occur. EPA and state regulators work with facilities and communities to design remedies based on the contamination, geology, and anticipated use unique to each site.

Government Publication Date: Jul 10, 2023

RCRA non-CORRACTS TSD Facilities:

[RCRA TSD](#)

RCRA Info is the U.S. Environmental Protection Agency's (EPA) comprehensive information system, providing access to data supporting the Resource Conservation and Recovery Act (RCRA) of 1976 and the Hazardous and Solid Waste Amendments (HSWA) of 1984. This database includes Non-Corrective Action sites listed as treatment, storage and/or disposal facilities of hazardous waste as defined by RCRA.

Government Publication Date: Jul 10, 2023

RCRA Generator List:

[RCRA LQG](#)

RCRA Info is the U.S. Environmental Protection Agency's (EPA) comprehensive information system, providing access to data supporting the Resource Conservation and Recovery Act (RCRA) of 1976 and the Hazardous and Solid Waste Amendments (HSWA) of 1984. RCRA Info replaces the data recording and reporting abilities of the Resource Conservation and Recovery Information System (RCRIS) and the Biennial Reporting System (BRS). A hazardous waste generator is any person or site whose processes and actions create hazardous waste (see 40 CFR 260.10). Large Quantity Generators (LQGs) generate 1,000 kilograms per month or more of hazardous waste or more than one kilogram per month of acutely hazardous waste.

Government Publication Date: Jul 10, 2023

RCRA Small Quantity Generators List:

[RCRA SQG](#)

RCRA Info is the U.S. Environmental Protection Agency's (EPA) comprehensive information system, providing access to data supporting the Resource Conservation and Recovery Act (RCRA) of 1976 and the Hazardous and Solid Waste Amendments (HSWA) of 1984. RCRA Info replaces the data recording and reporting abilities of the Resource Conservation and Recovery Information System (RCRIS) and the Biennial Reporting System (BRS). A hazardous waste generator is any person or site whose processes and actions create hazardous waste (see 40 CFR 260.10). Small Quantity Generators (SQGs) generate more than 100 kilograms, but less than 1,000 kilograms, of hazardous waste per month.

Government Publication Date: Jul 10, 2023

RCRA Very Small Quantity Generators List:

[RCRA VSQG](#)

RCRA Info is the U.S. Environmental Protection Agency's (EPA) comprehensive information system, providing access to data supporting the Resource Conservation and Recovery Act (RCRA) of 1976 and the Hazardous and Solid Waste Amendments (HSWA) of 1984. A hazardous waste generator is any person or site whose processes and actions create hazardous waste (see 40 CFR 260.10). Very Small Quantity Generators (VSQG) generate 100 kilograms or less per month of hazardous waste, or one kilogram or less per month of acutely hazardous waste. Additionally, VSQG may not accumulate more than 1,000 kilograms of hazardous waste at any time.

Government Publication Date: Jul 10, 2023

RCRA Non-Generators:

[RCRA NON GEN](#)

RCRA Info is the U.S. Environmental Protection Agency's (EPA) comprehensive information system, providing access to data supporting the Resource Conservation and Recovery Act (RCRA) of 1976 and the Hazardous and Solid Waste Amendments (HSWA) of 1984. RCRA Info replaces the data recording and reporting abilities of the Resource Conservation and Recovery Information System (RCRIS) and the Biennial Reporting System (BRS). A hazardous waste generator is any person or site whose processes and actions create hazardous waste (see 40 CFR 260.10). Non-Generators do not presently generate hazardous waste.

Government Publication Date: Jul 10, 2023

RCRA Sites with Controls:

[RCRA CONTROLS](#)

List of Resource Conservation and Recovery Act (RCRA) facilities with institutional controls in place. RCRA gives the U.S. Environmental Protection Agency (EPA) the authority to control hazardous waste from the "cradle-to-grave." This includes the generation, transportation, treatment, storage, and disposal of hazardous waste. RCRA also set forth a framework for the management of non-hazardous solid wastes. The 1986 amendments to RCRA enabled EPA to address environmental problems that could result from underground tanks storing petroleum and other hazardous substances.

Government Publication Date: Jul 10, 2023

Federal Engineering Controls-ECs:

[FED ENG](#)

This list of Engineering controls (ECs) is provided by the United States Environmental Protection Agency (EPA). ECs encompass a variety of engineered and constructed physical barriers (e.g., soil capping, sub-surface venting systems, mitigation barriers, fences) to contain and/or prevent exposure to contamination on a property. The EC listing includes remedy component data from Superfund decision documents issued in fiscal years 1982-2021 for applicable sites on the final or deleted on the National Priorities List (NPL); and sites with a Superfund Alternative Approach (SAA) Agreement in place. The only sites included that are not on the NPL; proposed for NPL; or removed from proposed NPL, are those with an SAA Agreement in place.

Government Publication Date: Aug 23, 2023

Federal Institutional Controls- ICs:

[FED INST](#)

This list of Institutional controls (ICs) is provided by the United States Environmental Protection Agency (EPA). ICs are non-engineered instruments, such as administrative and legal controls, that help minimize the potential for human exposure to contamination and/or protect the integrity of the remedy. Although it is EPA's expectation that treatment or engineering controls will be used to address principal threat wastes and that groundwater will be returned to its beneficial use whenever practicable, ICs play an important role in site remedies because they reduce exposure to contamination by limiting land or resource use and guide human behavior at a site. The IC listing includes remedy component data from Superfund decision documents issued in fiscal years 1982-2021 for applicable sites on the final or deleted on the National Priorities List (NPL); and sites with a Superfund Alternative Approach (SAA) Agreement in place. The only sites included that are not on the NPL; proposed for NPL; or removed from proposed NPL, are those with an SAA Agreement in place.

Government Publication Date: Aug 23, 2023

Land Use Control Information System:

LUCIS

The LUCIS database is maintained by the U.S. Department of the Navy and contains information for former Base Realignment and Closure (BRAC) properties across the United States.

Government Publication Date: Sep 1, 2006

Institutional Control Boundaries at NPL sites:

NPL IC

Boundaries of Institutional Control areas at sites on the United States Environmental Protection Agency (EPA)'s National Priorities List, or Proposed or Deleted, made available by the EPA's Shared Enterprise Geodata and Services (SEGS). United States Environmental Protection Agency (EPA)'s National Priorities List of the most serious uncontrolled or abandoned hazardous waste sites identified for possible long-term remedial action under the Superfund program. Institutional controls are non-engineered instruments such as administrative and legal controls that help minimize the potential for human exposure to contamination and/or protect the integrity of the remedy.

Government Publication Date: May 25, 2023

Emergency Response Notification System:

ERNS 1982 TO 1986

Database of oil and hazardous substances spill reports controlled by the National Response Center. The primary function of the National Response Center is to serve as the sole national point of contact for reporting oil, chemical, radiological, biological, and etiological discharges into the environment anywhere in the United States and its territories.

Government Publication Date: 1982-1986

Emergency Response Notification System:

ERNS 1987 TO 1989

Database of oil and hazardous substances spill reports controlled by the National Response Center. The primary function of the National Response Center is to serve as the sole national point of contact for reporting oil, chemical, radiological, biological, and etiological discharges into the environment anywhere in the United States and its territories.

Government Publication Date: 1987-1989

Emergency Response Notification System:

ERNS

Database of oil and hazardous substances spill reports made available by the United States Coast Guard National Response Center (NRC). The NRC fields initial reports for pollution and railroad incidents and forwards that information to appropriate federal/state agencies for response. These data contain initial incident data that has not been validated or investigated by a federal/state response agency.

Government Publication Date: Apr 3, 2023

The Assessment, Cleanup and Redevelopment Exchange System (ACRES) Brownfield Database:

FED BROWNFIELDS

Brownfields are real property, the expansion, redevelopment, or reuse of which may be complicated by the presence or potential presence of a hazardous substance, pollutant, or contaminant. Cleaning up and reinvesting in these properties protects the environment, reduces blight, and takes development pressures off greenspaces and working lands. This data is provided by the United States Environmental Protection Agency (EPA) and includes Brownfield sites from the Cleanups in My Community (CIMC) web application.

Government Publication Date: Sep 13, 2022

FEMA Underground Storage Tank Listing:

FEMA UST

The Federal Emergency Management Agency (FEMA) of the Department of Homeland Security maintains a list of FEMA owned underground storage tanks.

Government Publication Date: Dec 31, 2017

Facility Response Plan:

FRP

This listing contains facilities that have submitted Facility Response Plans (FRPs) to the U.S. Environmental Protection Agency (EPA). Facilities that could reasonably be expected to cause "substantial harm" to the environment by discharging oil into or on navigable waters are required to prepare and submit FRPs. Harm is determined based on total oil storage capacity, secondary containment and age of tanks, oil transfer activities, history of discharges, proximity to a public drinking water intake or sensitive environments. This listing includes FRP facilities from an applicable EPA FOIA file and Homeland Infrastructure Foundation-Level Data (HIFLD) data file.

Government Publication Date: May 2, 2023

Delisted Facility Response Plans:

DELISTED FRP

Facilities that once appeared in - and have since been removed from - the list of facilities that have submitted Facility Response Plans (FRP) to EPA. Facilities that could reasonably be expected to cause "substantial harm" to the environment by discharging oil into or on navigable waters are required to prepare and submit Facility Response Plans (FRPs). Harm is determined based on total oil storage capacity, secondary containment and age of tanks, oil transfer activities, history of discharges, proximity to a public drinking water intake or sensitive environments.

Government Publication Date: May 2, 2023

Historical Gas Stations:

[HIST GAS STATIONS](#)

This historic directory of service stations is provided by the Cities Service Company. The directory includes Cities Service filling stations that were located throughout the United States in 1930.

Government Publication Date: Jul 1, 1930

Petroleum Refineries:

[REFN](#)

List of petroleum refineries from the U.S. Energy Information Administration (EIA) Refinery Capacity Report. Includes operating and idle petroleum refineries (including new refineries under construction) and refineries shut down during the previous year located in the 50 States, the District of Columbia, Puerto Rico, the Virgin Islands, Guam, and other U.S. possessions. Survey locations adjusted using public data.

Government Publication Date: Sep 20, 2023

Petroleum Product and Crude Oil Rail Terminals:

[BULK TERMINAL](#)

List of petroleum product and crude oil rail terminals made available by the U.S. Energy Information Administration (EIA). Includes operable bulk petroleum product terminals located in the 50 States and the District of Columbia with a total bulk shell storage capacity of 50,000 barrels or more, and/or the ability to receive volumes from tanker, barge, or pipeline; also rail terminals handling the loading and unloading of crude oil that were active between 2017 and 2018. Petroleum product terminals comes from the EIA-815 Bulk Terminal and Blender Report, which includes working, shell in operation, and shell idle for several major product groupings. Survey locations adjusted using public data.

Government Publication Date: Jun 29, 2022

LIEN on Property:

[SEMS LIEN](#)

The U.S. Environmental Protection Agency's (EPA) Superfund Enterprise Management System (SEMS) provides Lien details on applicable properties, such as the Superfund lien on property activity, the lien property information, and the parties associated with the lien.

Government Publication Date: Jul 26, 2023

Superfund Decision Documents:

[SUPERFUND ROD](#)

This database contains a list of decision documents for Superfund sites. Decision documents serve to provide the reasoning for the choice of (or) changes to a Superfund Site cleanup plan. The decision documents include completed Records of Decision (ROD), ROD Amendments, Explanations of Significant Differences (ESD) for active and archived sites stored in the Superfund Enterprise Management System (SEMS), along with other associated memos and files. This information is maintained and made available by the U.S. Environmental Protection Agency.

Government Publication Date: May 25, 2023

Formerly Utilized Sites Remedial Action Program:

[DOE FUSRAP](#)

The U.S. Department of Energy (DOE) established the Formerly Utilized Sites Remedial Action Program (FUSRAP) in 1974 to remediate sites where radioactive contamination remained from the Manhattan Project and early U.S. Atomic Energy Commission (AEC) operations. The DOE Office of Legacy Management (LM) established long-term surveillance and maintenance (LTS&M) requirements for remediated FUSRAP sites. DOE evaluates the final site conditions of a remediated site on the basis of risk for different future uses. DOE then confirms that LTS&M requirements will maintain protectiveness.

Government Publication Date: Mar 4, 2017

State

Superfund Waste Cleanup & State-Funded Action Sites:

[SHWS](#)

List of hazardous waste cleanup sites participating in various federal and state funded cleanup programs. Florida's State-Funded Action Sites and Superfund Waste Cleanup Sites lists are maintained and made available by the Florida Department of Environmental Protection (FDEP). This database is state equivalent CERCLIS.

Government Publication Date: Sep 18, 2023

Delisted State-Funded Action Sites:

[DELISTED SHWS](#)

This database contains a list of closed hazardous waste sites of various federal and state funded cleanup programs that were removed from the Florida Department of Environmental Protection (FDEP).

Government Publication Date: Sep 18, 2023

ERIC Waste Cleanup:

[ERIC](#)

Environmental Restoration Integrated Cleanup (ERIC) is a single database for tracking contaminated site cleanup activities in the Florida Department of Environmental Protection (DEP)'s Division of Waste Management (DWM). Includes records from 11 different DEP data systems, allowing tracking of a contaminated site throughout the course of cleanup regardless of which program area took the lead.

Government Publication Date: Aug 10, 2023

Florida Department of Environmental Protection Cleanup Sites:

[CLEANUP DEP](#)

The Cleanup Sites layer feeds the FDEP's Contamination Locator Map (CLM). It provides locations and document links for sites currently in the cleanup process and sites awaiting cleanup funding. Cleanup programs include: Brownfields, Petroleum, EPA Superfund (CERCLA), Drycleaning, Responsible Party Cleanup, State Funded Cleanup, State Owned Lands Cleanup and Hazardous Waste Cleanup.

Government Publication Date: Aug 11, 2023

Waste Cleanup Responsible Party Sites:

[WCRPS](#)

List of Open, Closed, and Inactive Waste Cleanup Responsible Party sites made available by the Florida Department of Environmental Protection.

Government Publication Date: Apr 11, 2021

Delisted Waste Cleanup Sites:

[DELISTED WCP](#)

List of sites which once appeared on - and have since been removed from - the list of Waste Cleanup Sites made available by the Florida Department of Environmental Protection.

Government Publication Date: Aug 11, 2023

Solid Waste Facilities and Landfills:

[SWF/LF](#)

The Solid Waste Facility Inventory Report made available by the Florida Department of Environmental Protection (FDEP) includes all types of authorized and unauthorized facilities: municipal solid waste, landfills, dumps, construction and demolition disposal, recycling facilities, and more.

Government Publication Date: May 25, 2023

Leaking Tanks:

[LST](#)

The Storage Tank Regulation Section is part of the Petroleum Restoration Program in the Florida Department of Environmental Protection (FDEP)'s Division of Waste Management. In 1983, Florida was one of the first states in the union to pass legislation and adopt rules for underground and aboveground storage tank systems. Since then, over 28,000 facilities have reported discharges of petroleum products from storage tank systems. Florida relies on groundwater for about 92 percent of its drinking water needs, and has some of the most stringent rules in the country.

Government Publication Date: Jun 28, 2023

Delisted Leaking Tanks:

[DELISTED LST](#)

Whereas Leaking Tanks (LST) includes only facilities which currently have contamination as recorded by the Florida Department of Environmental Protection, this list contains facilities which were once included in LST data but no longer appear on the list made available by FDEP. Facilities may be removed from the current LST list because the discharge has been cleaned up, or the discharge is not required for 62-770.

Government Publication Date: Aug 31, 2023

Underground Storage Tanks:

[UST](#)

List of Underground Storage Tank facilities made available by the Florida Department of Environmental Protection (FL DEP). Includes facilities tracked for active storage tanks, storage tank history, or petroleum cleanup activity. In an effort to minimize the occurrence and environmental risks of releases and discharges, FDEP administers standards pertaining to the construction, installation, operation, maintenance, repair, closure, and disposal of underground storage tank systems that store regulated substances.

Government Publication Date: Aug 11, 2023

Aboveground Storage Tanks:

[AST](#)

List of Aboveground Storage Tank facilities made available by the Florida Department of Environmental Protection (FL DEP). Includes facilities tracked for active storage tanks, storage tank history, or petroleum cleanup activity. The Florida Department of Environmental Protection (FDEP) provides standards for aboveground storage tanks (ASTs) that have individual storage tank capacities greater than 550 gallons. The state also regulates the registration, construction, installation, operation, maintenance, repair, closure, and disposal of storage tank systems that store regulated substances.

Government Publication Date: Aug 11, 2023

Storage Tank Facilities:

[TANK](#)

List of storage tank facilities made available by the Florida Department of Environmental Protection (FL DEP) for which tank information is not available. In the case of closed facilities - where all tanks have been removed or closed, and there is also no petroleum discharge or on-going cleanup activity - the owner data may not be current, but rather would represent the most recent information made available to FL DEP.

Government Publication Date: Aug 11, 2023

Delisted AST UST Storage Tanks:

[DEL UST AST TANK](#)

This database contains a list of closed UST and AST storage tank sites that were removed from the Florida Department of Environmental Protection (FDEP) storage tank database.

Government Publication Date: Jul 2, 2015

Delisted Storage Tanks:

[DEL STORAGE TANK](#)

List of sites that once appeared on - and have since been removed from - the list of UST and AST storage tank facilities made available by the Florida Department of Environmental Protection.

Government Publication Date: Aug 29, 2023

Federal Facilities Listing:

[FF TANKS](#)

The Florida Department of Environmental Protection (FDEP) Storage Tank Program registers facilities and storage tanks where aboveground or underground storage tanks store pollutants, hazardous substances, and/or mineral acid substances regulated by Chapter 62-761, Florida Administrative Code, or when aboveground storage tanks or compression vessels store a hazardous substance which requires registration according to Chapter 376, Florida Statutes.

Government Publication Date: Aug 29, 2023

Storage Tank/Contaminated Facility Search:

[STCS](#)

List of facilities and tanks in the Florida Department of Environmental Protection (FDEP) Bureau of Petroleum Storage Systems Storage Tank/Contaminated Facility Search. Note that tank details do not appear for facilities for which all tanks have been removed.

Government Publication Date: Aug 31, 2023

Institutional Controls Registry:

[INST](#)

The Institutional Controls registry is maintained by the Florida Department of Environmental Protection (FDEP). The registry aims to help preserve adequate protection of contaminated soil regions and help to minimize any chances of exposure.

Government Publication Date: Aug 11, 2023

Engineering Controls:

[ENG](#)

A listing of all engineering controls that are in place to eliminate or reduce the potential for contaminant migration and exposure to contaminants. These controls may include caps, barriers, guards or fences. The list is maintained by the Florida Department of Environmental Protection (FDEP).

Government Publication Date: Aug 11, 2023

Voluntary Cleanup Sites:

[VCP](#)

A listing of active and closed voluntary cleanup sites registered by the Florida Department of Environmental Protection (FDEP).

Government Publication Date: Jul 1, 2022

Brownfield Sites:

[BROWNFIELDS](#)

Brownfields are defined by the Florida Department of Environmental Protection (FDEP) as abandoned, idled, or underused industrial and commercial facilities where expansion or redevelopment is complicated by real or perceived environmental contamination. This is a list of sites within designated Brownfield Areas within Florida where Brownfield Site Rehabilitation Agreement (BSRA)s have been executed between FDEP and a responsible party.

Government Publication Date: Sep 8, 2021

Brownfield Areas:

[BROWNFIELD AREA](#)

Brownfields are defined by the Florida Department of Environmental Protection (FDEP) as abandoned, idled, or underused industrial and commercial facilities where expansion or redevelopment is complicated by real or perceived environmental contamination. This is a list of Brownfield Areas, defined by the FDEP as contiguous areas of one or more brownfield sites, some of which may not be contaminated, that have been designated as such by a local government resolution. Such areas may include all or portions of community redevelopment areas, enterprise zones, empowerment zones, other such designated economically deprived communities and areas, and Environmental Protection Agency (EPA) designated brownfield pilot projects. Because a variety of sources and methods were used to derive information for this data, locations are approximate.

Government Publication Date: Aug 3, 2023

Hazardous Waste Facility List:

[HAZ WASTE FAC](#)

List of Hazardous Waste Financial Assurance Facilities made available by the Division of Waste Management of the Florida Department of Environmental Protection (FDEP). The FDEP's Hazardous waste financial responsibility requirements exist to ensure that certain hazardous waste facilities and transporters have the financial resources available to provide for closure, postclosure and corrective action requirements and/or pay for bodily injury or property damage that might result from accidents, spills or other unexpected events, known as liabilities. These closure, postclosure, corrective action and liability requirements are called financial assurance.

Government Publication Date: Jul 5, 2023

Tribal

Leaking Underground Storage Tanks on Tribal/Indian Lands:

[INDIAN LUST](#)

This list of leaking underground storage tanks (LUSTs) on Tribal/Indian Lands in Region 4, which includes Florida, is made available by the United States Environmental Protection Agency (EPA).

Government Publication Date: Apr 20, 2023

Underground Storage Tanks on Tribal/Indian Lands:

[INDIAN UST](#)

This list of underground storage tanks (USTs) on Tribal/Indian Lands in Region 4, which includes Florida, is made available by the United States Environmental Protection Agency (EPA).

Government Publication Date: Apr 20, 2023

Delisted Tribal Leaking Storage Tanks:

[DELISTED INDIAN LST](#)

Leaking Underground Storage Tank (LUST) facilities which once appeared on - and have since been removed from - the Regional Tribal/Indian LUST lists made available by the United States Environmental Protection Agency (EPA).

Government Publication Date: Apr 26, 2023

Delisted Tribal Underground Storage Tanks:

[DELISTED INDIAN UST](#)

Underground Storage Tank (UST) facilities which once appeared on - and have since been removed from - the Regional Tribal/Indian UST lists made available by the United States Environmental Protection Agency (EPA).

Government Publication Date: Apr 26, 2023

County

No County databases were selected to be included in the search.

Additional Environmental Record Sources

Federal

Facility Registry Service/Facility Index:

[FINDS/FRS](#)

The Facility Registry Service (FRS) is a centrally managed database that identifies facilities, sites, or places subject to environmental regulations or of environmental interest. FRS creates high-quality, accurate, and authoritative facility identification records through rigorous verification and management procedures that incorporate information from program national systems, state master facility records, and data collected from EPA's Central Data Exchange registrations and data management personnel. This list is made available by the U.S. Environmental Protection Agency (EPA).

Government Publication Date: Mar 2, 2023

Toxics Release Inventory (TRI) Program:

[TRIS](#)

The U.S. Environmental Protection Agency's Toxics Release Inventory (TRI) is a database containing data on disposal or other releases of toxic chemicals from U.S. facilities and information about how facilities manage those chemicals through recycling, energy recovery, and treatment. There are currently 770 individually listed chemicals and 33 chemical categories covered by the TRI Program. Facilities that manufacture, process or otherwise use these chemicals in amounts above established levels must submit annual reporting forms for each chemical. Note that the TRI chemical list does not include all toxic chemicals used in the U.S. One of TRI's primary purposes is to inform communities about toxic chemical releases to the environment.

Government Publication Date: Oct 19, 2022

PFOA/PFOS Contaminated Sites:

[PFAS NPL](#)

This list of Superfund Sites with Per- and Polyfluoroalkyl Substances (PFAS) detections is made available by the U.S. Environmental Protection Agency (EPA) in their PFAS Analytic Tools data, previously the list was obtained by EPA FOIA requests. EPA's Office of Land and Emergency Management and EPA Regional Offices maintain what is known about site investigations, contamination, and remedial actions under the Comprehensive Environmental Response, Compensation, and Liability Act (CERCLA) where PFAS is present in the environment. Limitations: Detections of PFAS at National Priorities List (NPL) sites do not mean that people are at risk from PFAS, are exposed to PFAS, or that the site is the source of the PFAS. The information in the Superfund NPL and Superfund Alternative Agreement (SAA) PFAS detection site list is years old and may not be accurate today. Site information such as site name, site ID, and location has been confirmed for accuracy; however, PFAS-related information such as media sampled, drinking water being above the health advisory, or mitigation efforts has not been verified. For Federal Facilities data, the other Federal agencies (OFA) are the lead agency for their data and provided them to EPA.

Government Publication Date: Sep 14, 2023

Federal Agency Locations with Known or Suspected PFAS Detections:

[PFAS FED SITES](#)

List of Federal agency locations with known or suspected detections of Per- and Polyfluoroalkyl Substances (PFAS), made available by the U.S. Environmental Protection Agency (EPA) in their PFAS Analytic Tools data. EPA outlines that these data are gathered from several federal entities, such as the Federal Superfund program, Department of Defense (DOD), National Aeronautics and Space Administration, Department of Transportation, and Department of Energy. The dates this data was extracted for the PFAS Analytic Tools range from March 2022 to April 2023. Sites on this list do not necessarily reflect the source/s of PFAS contamination and detections do not indicate level of risk or human exposure at the site. Agricultural notifications in this data are limited to DOD sites only. At this time, the EPA is aware that this list is not comprehensive of all Federal agencies.

Government Publication Date: Apr 24, 2023

SSEHRI PFAS Contamination Sites:

[PFAS SSEHRI](#)

This PFAS Contamination Site Tracker database is compiled by the Social Science Environmental Health Research Institute (SSEHRI) at Northeastern University. According to the SSEHRI, the database records qualitative and quantitative data from each known site of PFAS contamination, including timeline of discovery, sources, levels, health impacts, community response, and government response. The goal of this database is to compile information and support public understanding of the rapidly unfolding issue of PFAS contamination. All data presented was extracted from government websites, news articles, or publicly available documents, and this is cited in the tracker. Locations for the Known PFAS Contamination Sites are sourced from the PFAS Sites and Community Resources Map, credited to the Northeastern University's PFAS Project Lab, Silent Spring Institute, and the PFAS-REACH team. Disclaimer: The source conveys the data undergoes regular updates as new information becomes available, some sites may be missing and/or contain information that is incorrect or outdated, as well as their information represents all contamination sites SSEHRI is aware of, not all possible contamination sites. This data is not intended to be used for legal purposes. Access the following source link for the most current information: <https://pfasproject.com/pfas-sites-and-community-resources/>

Government Publication Date: Oct 9, 2022

National Response Center PFAS Spills:

[ERNS PFAS](#)

This Per- and Poly-Fluoroalkyl Substances (PFAS) Spills dataset is made available via the U.S. Environmental Protection Agency's (EPA) PFAS Analytic Tools. The National Response Center (NRC), operated by the U.S. Coast Guard, is the designated federal point of contact for reporting all oil, chemical, and other discharges into the environment, for the United States and its territories. This dataset contains NRC spill information from 1990 to the present that is restricted to records associated with PFAS and PFAS-containing materials. Incidents are filtered to include only records with a "Material Involved" or "Incident Description" related to Aqueous Film Forming Foam (AFFF). The keywords used to filter the data included "AFFF," "Fire Fighting Foam," "Aqueous Film Forming Foam," "Fire Suppressant Foam," "PFAS," "PERFL," "PFOA," "PFOS," and "Genx." Limitations: The data from the NRC website contains initial incident data that has not been validated or investigated by a federal/state response agency. Keyword searches may misidentify some incident reports that do not contain PFAS. This dataset should also not be considered to be exhaustive of all PFAS spills/release incidents.

Government Publication Date: Jun 17, 2023

PFAS NPDES Discharge Monitoring:

[PFAS NPDES](#)

This list of National Pollutant Discharge Elimination System (NPDES) permitted facilities with required monitoring for Per- and Polyfluoroalkyl (PFAS) Substances is made available via the U.S. Environmental Protection Agency (EPA)'s PFAS Analytic Tools. Any point-source wastewater discharger to waters of the United States must have a NPDES permit, which defines a set of parameters for pollutants and monitoring to ensure that the discharge does not degrade water quality or impair human health. This list includes NPDES permitted facilities associated with permits that monitor for Per- and Polyfluoroalkyl Substances (PFAS), limited to the years 2007 - present. EPA further advises the following regarding these data: currently, fewer than half of states have required PFAS monitoring for at least one of their permittees, and fewer states have established PFAS effluent limits for permittees. For states that may have required monitoring, some reporting and data transfer issues may exist on a state-by-state basis.

Government Publication Date: May 1, 2023

Perfluorinated Alkyl Substances (PFAS) from Toxic Release Inventory:

[PFAS TRI](#)

List of Toxics Release Inventory (TRI) facilities at which the reported chemical is a per- or polyfluoroalkyl (PFAS) substance included in the U.S. Environmental Protection Agency's (EPA) consolidated PFAS Master List of PFAS Substances. Encompasses Toxics Release Inventory records included in the EPA PFAS Analytic Tools. The EPA's TRI database currently tracks information on disposal or releases of 770 individually listed toxic chemicals and 33 chemical categories from thousands of U.S. facilities and details about how facilities manage those chemicals through recycling, energy recovery, and treatment.

Government Publication Date: Oct 19, 2022

Perfluorinated Alkyl Substances (PFAS) Water Quality:

[PFAS WATER](#)

The Water Quality Portal (WQP) is a cooperative service sponsored by the United States Geological Survey (USGS), the Environmental Protection Agency (EPA), and the National Water Quality Monitoring Council (NWQMC). This listing includes records from the Water Quality Portal where the characteristic (environmental measurement) is in the Environmental Protection Agency (EPA)'s consolidated Master List of PFAS Substances.

Government Publication Date: Jul 20, 2020

PFAS TSCA Manufacture and Import Facilities:

[PFAS TSCA](#)

The U.S. Environmental Protection Agency (EPA) issued the Chemical Data Reporting (CDR) Rule under the Toxic Substances Control Act (TSCA) and requires chemical manufacturers and facilities that manufacture or import chemical substances to report data to EPA. This list is specific only to TSCA Manufacture and Import Facilities with reported per- and poly-fluoroalkyl (PFAS) substances. Data file is sourced from EPA's PFAS Analytic Tools TSCA dataset which includes CDR/Inventory Update Reporting data from 1998 up to 2020. Disclaimer: This data file includes production and importation data for chemicals identified in EPA's CompTox Chemicals Dashboard list of PFAS without explicit structures and list of PFAS structures in DSSTox. Note that some regulations have specific chemical structure requirements that define PFAS differently than the lists in EPA's CompTox Chemicals Dashboard. Reporting information on manufactured or imported chemical substance amounts should not be compared between facilities, as some companies claim Chemical Data Reporting Rule data fields for PFAS information as Confidential Business Information.

Government Publication Date: Jan 5, 2023

PFAS Waste Transfers from RCRA e-Manifest :

[PFAS E-MANIFEST](#)

This Per- and Poly-Fluoroalkyl Substances (PFAS) Waste Transfers dataset is made available via the U.S. Environmental Protection Agency's (EPA) PFAS Analytic Tools. Every shipment of hazardous waste in the U.S. must be accompanied by a shipment manifest, which is a critical component of the cradle-to-grave tracking of wastes mandated by the Resource Conservation and Recovery Act (RCRA). According to the EPA, currently no Federal Waste Code exists for any PFAS compounds. To work around the lack of PFAS waste codes in the RCRA database, EPA developed the PFAS Transfers dataset by mining e-Manifest records containing at least one of these common PFAS keywords: • PFAS • PFOA • PFOS • PERFL • AFFF • GENX • GEN-X (plus the Vermont state-specific waste codes). Limitations: Amount or concentration of PFAS being transferred cannot be determined from the manifest information. Keyword searches may misidentify some manifest records that do not contain PFAS. This dataset should also not be considered to be exhaustive of all PFAS waste transfers.

Government Publication Date: Apr 9, 2023

PFAS Industry Sectors:

[PFAS IND](#)

This Per- and Poly-Fluoroalkyl Substances (PFAS) Industry Sectors dataset is made available via the U.S. Environmental Protection Agency's (EPA) PFAS Analytic Tools. The EPA developed the dataset from various sources that show which industries may be handling PFAS including: EPA's Enforcement and Compliance History Online (ECHO) records restricted to potential PFAS-handling industry sectors; ECHO records for Fire Training Sites identified where fire-fighting foam may have been used in training exercises; and 14 CFR Part 139 Airports compiled from historic and current records from the FAA Airport Data and Information Portal. Since July 2006, all certificated Part 139 Airports are required to have fire-fighting foam onsite that meet certain military specifications, which to date have been fluorinated (Aqueous Film Forming Foam). Limitations: Inclusion in this dataset does not indicate that PFAS are being manufactured, processed, used, or released by the facility. Listed facilities potentially handle PFAS based on their industrial profile, but are unconfirmed by the EPA. Keyword searches in ECHO for Fire Training sites may misidentify some facilities and should not be considered to be an exhaustive list of fire training facilities in the U.S.

Government Publication Date: Apr 16, 2023

Hazardous Materials Information Reporting System:

[HMIRS](#)

US DOT - Department of Transportation Pipeline and Hazardous Materials Safety Administration (PHMSA) Incidents Reports Database taken from Hazmat Intelligence Portal, U.S. Department of Transportation.

Government Publication Date: Sep 1, 2020

National Clandestine Drug Labs:

[NCDL](#)

The U.S. Department of Justice ("the Department"), Drug Enforcement Administration (DEA), provides this data as a public service. It contains addresses of some locations where law enforcement agencies reported they found chemicals or other items that indicated the presence of either clandestine drug laboratories or dumpsites. In most cases, the source of the entries is not the Department, and the Department has not verified the entry and does not guarantee its accuracy.

Government Publication Date: Jul 26, 2023

Toxic Substances Control Act:

[TSCA](#)

The Environmental Protection Agency (EPA) is amending the Toxic Substances Control Act (TSCA) section 8(a) Inventory Update Reporting (IUR) rule and changing its name to the Chemical Data Reporting (CDR) rule.

The CDR enables EPA to collect and publish information on the manufacturing, processing, and use of commercial chemical substances and mixtures (referred to hereafter as chemical substances) on the TSCA Chemical Substance Inventory (TSCA Inventory). This includes current information on chemical substance production volumes, manufacturing sites, and how the chemical substances are used. This information helps the Agency determine whether people or the environment are potentially exposed to reported chemical substances. EPA publishes submitted CDR data that is not Confidential Business Information (CBI).

Government Publication Date: Apr 11, 2019

Hist TSCA:

[HIST TSCA](#)

The Environmental Protection Agency (EPA) is amending the Toxic Substances Control Act (TSCA) section 8(a) Inventory Update Reporting (IUR) rule and changing its name to the Chemical Data Reporting (CDR) rule.

The 2006 IUR data summary report includes information about chemicals manufactured or imported in quantities of 25,000 pounds or more at a single site during calendar year 2005. In addition to the basic manufacturing information collected in previous reporting cycles, the 2006 cycle is the first time EPA collected information to characterize exposure during manufacturing, processing and use of organic chemicals. The 2006 cycle also is the first time manufacturers of inorganic chemicals were required to report basic manufacturing information.

Government Publication Date: Dec 31, 2006

FTTS Administrative Case Listing:

[FTTS ADMIN](#)

An administrative case listing from the Federal Insecticide, Fungicide, & Rodenticide Act (FIFRA) and Toxic Substances Control Act (TSCA), together known as FTTS. This database was obtained from the Environmental Protection Agency's (EPA) National Compliance Database (NCDB). The FTTS and NCDB was shut down in 2006.

Government Publication Date: Jan 19, 2007

FTTS Inspection Case Listing:

[FTTS INSP](#)

An inspection case listing from the Federal Insecticide, Fungicide, & Rodenticide Act (FIFRA) and Toxic Substances Control Act (TSCA), together known as FTTS. This database was obtained from the Environmental Protection Agency's (EPA) National Compliance Database (NCDB). The FTTS and NCDB was shut down in 2006.

Government Publication Date: Jan 19, 2007

Potentially Responsible Parties List:

[PRP](#)

Early in the site cleanup process, the U.S. Environmental Protection Agency (EPA) conducts a search to find the Potentially Responsible Parties (PRPs). The EPA looks for evidence to determine liability by matching wastes found at the site with parties that may have contributed wastes to the site. This listing contains PRPs, Noticed Parties, at sites in the EPA's Superfund Enterprise Management System (SEMS).

Government Publication Date: Aug 23, 2023

State Coalition for Remediation of Drycleaners Listing:

[SCRD DRYCLEANER](#)

The State Coalition for Remediation of Drycleaners (SCRD) was established in 1998, with support from the U.S. Environmental Protection Agency (EPA) Office of Superfund Remediation and Technology Innovation. Coalition members are states with mandated programs and funding for drycleaner site remediation. Current members are Alabama, Connecticut, Florida, Illinois, Kansas, Minnesota, Missouri, North Carolina, Oregon, South Carolina, Tennessee, Texas, and Wisconsin. Since 2017, the SCRD no longer maintains this data, refer to applicable state source data where available.

Government Publication Date: Nov 08, 2017

Integrated Compliance Information System (ICIS):

[ICIS](#)

The Integrated Compliance Information System (ICIS) database contains integrated enforcement and compliance information across most of U.S. Environmental Protection Agency's (EPA) programs. The vision for ICIS is to replace EPA's independent databases that contain enforcement data with a single repository for that information. Currently, ICIS contains all Federal Administrative and Judicial enforcement actions and a subset of the Permit Compliance System (PCS), which supports the National Pollutant Discharge Elimination System (NPDES). This information is maintained by the EPA Headquarters and at the Regional offices. A future release of ICIS will completely replace PCS and will integrate that information with Federal actions already in the system. ICIS also has the capability to track other activities that support compliance and enforcement programs, including incident tracking, compliance assistance, and compliance monitoring.

Government Publication Date: Jan 21, 2023

Drycleaner Facilities:

[FED DRYCLEANERS](#)

A list of drycleaner facilities from Enforcement and Compliance History Online (ECHO) data as made available by the U.S. Environmental Protection Agency (EPA), sourced from the ECHO Exporter file. The EPA tracks facilities that possess NAIC and SIC codes that classify businesses as drycleaner establishments.

Government Publication Date: Apr 15, 2023

Delisted Drycleaner Facilities:

[DELISTED FED DRY](#)

List of sites removed from the list of Drycleaner Facilities (sites in the EPA's Integrated Compliance Information System (ICIS) with NAIC or SIC codes identifying the business as a drycleaner establishment).

Government Publication Date: Apr 15, 2023

Formerly Used Defense Sites:

[FUDS](#)

Formerly Used Defense Sites (FUDS) are properties that were formerly owned by, leased to, or otherwise possessed by and under the jurisdiction of the Secretary of Defense prior to October 1986, where the Department of Defense (DOD) is responsible for an environmental restoration. The FUDS Annual Report to Congress (ARC) is published by the U.S. Army Corps of Engineers (USACE). This data is compiled from the USACE's Geospatial FUDS data layers and Homeland Infrastructure Foundation-Level Data (HIFLD) FUDS dataset.

FUDS Munitions Response Sites:

[FUDS MRS](#)

Boundaries of Munitions Response Sites (MRS), published with the Formerly Used Defense Sites (FUDS) Annual Report to Congress (ARC) by the U.S. Army Corps of Engineers (USACE). An MRS is a discrete location within a Munitions response area (MRA) that is known to require a munitions response. An MRA means any area on a defense site that is known or suspected to contain unexploded ordnance (UXO), discarded military munitions (DMM), or munitions constituents (MC). This data is compiled from the USACE's Geospatial MRS data layers and Homeland Infrastructure Foundation-Level Data (HIFLD) MRS dataset.

Government Publication Date: Jul 12, 2022

Former Military Nike Missile Sites:

[FORMER NIKE](#)

This information was taken from report DRXTH-AS-IA-83A016 (Historical Overview of the Nike Missile System, 12/1984) which was performed by Environmental Science and Engineering, Inc. for the U.S. Army Toxic and Hazardous Materials Agency Assessment Division. The Nike system was deployed between 1954 and the mid-1970's. Among the substances used or stored on Nike sites were liquid missile fuel (JP-4); starter fluids (UDKH, aniline, and furfuryl alcohol); oxidizer (IRFNA); hydrocarbons (motor oil, hydraulic fluid, diesel fuel, gasoline, heating oil); solvents (carbon tetrachloride, trichloroethylene, trichloroethane, stoddard solvent); and battery electrolyte. The quantities of material a disposed of and procedures for disposal are not documented in published reports. Virtually all information concerning the potential for contamination at Nike sites is confined to personnel who were assigned to Nike sites. During deactivation most hardware was shipped to depot-level supply points. There were reportedly instances where excess materials were disposed of on or near the site itself at closure. There was reportedly no routine site decontamination.

Government Publication Date: Dec 2, 1984

PHMSA Pipeline Safety Flagged Incidents:

[PIPELINE INCIDENT](#)

A list of flagged pipeline incidents made available by the U.S. Department of Transportation (US DOT) Pipeline and Hazardous Materials Safety Administration (PHMSA). PHMSA regulations require incident and accident reports for five different pipeline system types.

Government Publication Date: Dec 30, 2022

Material Licensing Tracking System (MLTS):

[MLTS](#)

A list of sites that store radioactive material subject to the Nuclear Regulatory Commission (NRC) licensing requirements. This list is maintained by the NRC. As of September 2016, the NRC no longer releases location information for sites. Site locations were last received in July 2016.

Government Publication Date: May 11, 2021

Historic Material Licensing Tracking System (MLTS) sites:

[HIST MLTS](#)

A historic list of sites that have inactive licenses and/or removed from the Material Licensing Tracking System (MLTS). In some cases, a site is removed from the MLTS when the state becomes an "Agreement State". An Agreement State is a State that has signed an agreement with the Nuclear Regulatory Commission (NRC) authorizing the State to regulate certain uses of radioactive materials within the State.

Government Publication Date: Jan 31, 2010

Mines Master Index File:

[MINES](#)

The Master Index File (MIF) is provided by the United States Department of Labor, Mine Safety and Health Administration (MSHA). This file, which was originally created in the 1970's, contained many Mine-IDs that were invalid. MSHA removes invalid IDs from the MIF upon discovery. MSHA applicable data includes the following: all Coal and Metal/Non-Metal mines under MSHA's jurisdiction since 1/1/1970; mine addresses for all mines in the database except for Abandoned mines prior to 1998 from MSHA's legacy system (addresses may or may not correspond with the physical location of the mine itself); violations that have been assessed penalties as a result of MSHA inspections beginning on 1/1/2000; and violations issued as a result of MSHA inspections conducted beginning on 1/1/2000.

Government Publication Date: May 1, 2023

Surface Mining Control and Reclamation Act Sites:

[SMCRA](#)

An inventory of land and water impacted by past mining (primarily coal mining) is maintained by the Office of Surface Mining Reclamation and Enforcement (OSMRE) to provide information needed to implement the Surface Mining Control and Reclamation Act of 1977 (SMCRA). This inventory contains information on the type and extent of Abandoned Mine Land (AML) impacts, as well as information on the cost associated with the reclamation of those problems. The data is based upon field surveys by State, Tribal, and OSMRE program officials. It is dynamic to the extent that it is modified as new problems are identified and existing problems are reclaimed. Disclaimer: Per the OSMRE, States and tribes who enter their data into eAMLIS (AML Inventory System) may truncate their latitude and longitude so the precise location of usually dangerous AMLs is not revealed in an effort to protect the public from searching for these AMLs, most of which are on private property. If more precise location information is needed, please contact the applicable state/tribe of interest.

Government Publication Date: Jun 13, 2023

Mineral Resource Data System:

[MRDS](#)

The Mineral Resource Data System (MRDS) is a collection of reports describing metallic and nonmetallic mineral resources throughout the world. Included are deposit name, location, commodity, deposit description, geologic characteristics, production, reserves, resources, and references. This database contains the records previously provided in the Mineral Resource Data System (MRDS) of USGS and the Mineral Availability System/Mineral Industry Locator System (MAS/MILS) originated in the U.S. Bureau of Mines, which is now part of USGS. The USGS has ceased systematic updates of the MRDS database with their focus more recently on deposits of critical minerals while providing a well-documented baseline of historical mine locations from USGS topographic maps.

Government Publication Date: Mar 15, 2016

DOE Legacy Management Sites:

[LM SITES](#)

The U.S. Department of Energy (DOE) Office of Legacy Management (LM) currently manages radioactive and chemical waste, environmental contamination, and hazardous material at over 100 sites across the U.S. The LM manages sites with diverse regulatory drivers (statutes or programs that direct cleanup and management requirements at DOE sites) or as part of internal DOE or congressionally-recognized programs, such as but not limited to: Formerly Utilized Sites Remedial Action Program (FUSRAP), Uranium Mill Tailings Radiation Control Act (UMTRCA Title I, Title II), Comprehensive Environmental Response, Compensation, and Liability Act (CERCLA), Resource Conservation and Recovery Act (RCRA), Decontamination and Decommissioning (D&D), Nuclear Waste Policy Act (NWPA). This site listing includes data exported from the DOE Office of LM's Geospatial Environmental Mapping System (GEMS). GEMS Data disclaimer: The DOE Office of LM makes no representation or warranty, expressed or implied, regarding the use, accuracy, availability, or completeness of the data presented herein.

Government Publication Date: May 25, 2023

Alternative Fueling Stations:

[ALT FUELS](#)

This list of alternative fueling stations is sourced from the Alternative Fuels Data Center (AFDC). The U.S. Department of Energy's Office of Energy Efficiency & Renewable Energy launched the AFDC in 1991 as a repository for alternative fuel vehicle performance data, which provides a wealth of information and data on alternative and renewable fuels, advanced vehicles, fuel-saving strategies, and emerging transportation technologies. The data includes Biodiesel (B20 and above), Compressed Natural Gas (CNG), Electric, Ethanol (E85), Hydrogen, Liquefied Natural Gas (LNG), Propane (LPG), and Renewable Diesel (R20 and above) fuel type locations.

Government Publication Date: Aug 30, 2023

Superfunds Consent Decrees:

[CONSENT DECREES](#)

This list of Superfund consent decrees is provided by the Department of Justice, Environment & Natural Resources Division (ENRD) through a Freedom of Information Act (FOIA) applicable file. This listing includes Consent Decrees for CERCLA or Superfund Sites filed and/or as proposed within the ENRD's Case Management System (CMS) since 2010. CMS may not reflect the latest developments in a case nor can the agency guarantee the accuracy of the data. ENRD Disclaimer: Congress excluded three discrete categories of law enforcement and national security records from the requirements of the FOIA; response is limited to those records that are subject to the requirements of the FOIA; however, this should not be taken as an indication that excluded records do, or do not, exist.

Government Publication Date: Apr 19, 2023

Air Facility System:

[AFS](#)

This EPA retired Air Facility System (AFS) dataset contains emissions, compliance, and enforcement data on stationary sources of air pollution. Regulated sources cover a wide spectrum; from large industrial facilities to relatively small operations such as dry cleaners. AFS does not contain data on facilities that are solely asbestos demolition and/or renovation contractors, or landfills. ECHO Clean Air Act data from AFS are frozen and reflect data as of October 17, 2014; the EPA retired this system for Clean Air Act stationary sources and transitioned to ICIS-Air.

Government Publication Date: Oct 17, 2014

Registered Pesticide Establishments:

[SSTS](#)

This national list of active EPA-registered foreign and domestic pesticide and/or device-producing establishments is based on data from the Section Seven Tracking System (SSTS). The Federal Insecticide, Fungicide, and Rodenticide Act (FIFRA) Section 7 requires that each producing establishment must place its EPA establishment number on the label or immediate container of each pesticide, active ingredient or device produced. An EPA establishment number on a pesticide product label identifies the EPA registered location where the product was produced. The list of establishments is made available by the U.S. Environmental Protection Agency (EPA).

Government Publication Date: Mar 1, 2023

Polychlorinated Biphenyl (PCB) Transformers:

[PCBT](#)

Locations of Transformers Containing Polychlorinated Biphenyls (PCBs) registered with the United States Environmental Protection Agency. PCB transformer owners must register their transformer(s) with EPA. Although not required, PCB transformer owners who have removed and properly disposed of a registered PCB transformer may notify EPA to have their PCB transformer de-registered. Data made available by EPA.

Government Publication Date: Oct 15, 2019

Polychlorinated Biphenyl (PCB) Notifiers:

[PCB](#)

Facilities included in the national list of facilities that have notified the United States Environmental Protection Agency (EPA) of Polychlorinated Biphenyl (PCB) activities. Any company or person storing, transporting or disposing of PCBs or conducting PCB research and development must notify the EPA and receive an identification number.

Government Publication Date: Mar 20, 2023

State

Priority Ranking List:

PRIORITYCLEAN

The Florida Legislature has established a state-funded program to cleanup properties that are contaminated as a result of the operations of a drycleaning facility or wholesale supply facility (Chapter 376, Florida Statutes). The program is administered by the Florida Department of Environmental Protection (FDEP). The statute was sponsored by the drycleaning industry to address environmental, economic, and liability issues resulting from drycleaning solvent contamination. The program provides limited liability protection to the owner, operator and real property owner of drycleaning or wholesale supply facilities for cleanup of drycleaning solvent contamination if the parties meet the eligibility conditions stated in the law.

Government Publication Date: Aug 11, 2023

Dry Cleaning Facilities:

DRYCLEANERS

A listing of dry cleaning facilities registered with the Florida Department of Environmental Protection (FDEP). The information contains facility identification number, site location information, related party (owner) information, and facility type and status. Data is taken from the Storage Tank & Contamination Monitoring database, the registration repository of dry cleaner facility data.

Government Publication Date: Apr 13, 2023

Delisted Dry Cleaning Facilities:

DELISTED DRYCLEANERS

List of sites removed from the drycleaners database made available by the Florida Department of Environmental Conservation (DEC).

Government Publication Date: Apr 13, 2023

Historical Dry Cleaners:

HISTORICAL DRYC

The Florida Department of Environmental Protection (FDEP) provided this historical database of regulated and non-regulated dry cleaning facilities. These facilities were at one time tracked and registered by the FDEP OCULUS Electronic Document Management System as "drums" in the underground storage tank database.

Government Publication Date: Aug 2, 2013

Oil and Hazardous Materials Incidents:

SPILLS

Statewide listing of oil and hazardous materials spills and incidents recorded by the Florida Department of Environmental Protection (FDEP).

Government Publication Date: Jul 26, 2023

Contaminated Sites:

DWM CONTAM

Florida Department of Environmental Protection (FDEP) Division of Waste Management (DWM) listing of active or known sites that include sites requiring cleanup but are not actively being worked on due to the agency's lack of funding (primarily petroleum and drycleaning).

Government Publication Date: Jul 14, 2023

Delisted Contaminated Sites:

DEL CONTAM SITE

List of sites which were once included on the Florida Department of Environmental Protection (FDEP) Division of Waste Management (DWM)'s Contaminated Sites list. As sites on the Contaminated Sites (CS) list are cleaned up or closed under risk based corrective action, they are removed from the CS list.

Government Publication Date: Sep 30, 2015

Aqueous Film Forming Foam (AFFF):

PFAS AFFF

A list of fire fighter training facilities that use or possibly used Aqueous Film Forming Foam (AFFF). This list is made available by the Florida Department of Environmental Protection (DEP).

Government Publication Date: May 31, 2023

PFAS Investigation at Federal Facilities:

PFAS

List of sites - including Federal Facilities - in Florida at which either a) there has been confirmed or suspected usage of Aqueous Film Forming Foam (AFFF), or b) the Division of Waste Management has identified as a potential source or environmental impact related to per- and polyfluoroalkyl substances (PFAS). The Florida Department of Environmental Protection (DEP) is committed to the protection of the groundwater resources of the state and the public health and safety of residents. The DEP will continue its efforts to investigate and understand PFAS in the environment and the ecological and human health risks associated with PFAS contamination. Listings made available by the Florida Department of Environmental Protection (DEP).

Government Publication Date: Aug 23, 2023

Ground Water Contamination Areas:

[GW CONTAM](#)

List of areas of known groundwater contamination made available by the Florida Department of Environmental Protection (DEP). 38 counties have been delineated primarily for the agricultural pesticide ethylene dibromide (EDB), and to a much lesser extent, volatile organic and petroleum contaminants. Permitted water wells in these areas must meet specific well construction criteria and water testing prior to well use. This dataset only indicates the presence or absence of specific groundwater contaminants and does not represent all known sources of groundwater contamination in the state of Florida.

Government Publication Date: Jul 12, 2023

Underground Injection Control Wells:

[UIC](#)

Class I Underground Injection Control (UIC) wells that are currently or were previously active, as well as proposed sites, regulated by the Florida Department of Environmental Protection (FDEP). Class I UIC wells are used to inject nonhazardous waste, hazardous waste (new hazardous waste wells were banned in 1983), or municipal waste below the lowermost underground source of drinking water.

Government Publication Date: Jul 31, 2023

Well Surveillance Program Facilities:

[WELL SURVEILLANCE](#)

List of facilities made available by the Florida Health Well Surveillance group. The Well Surveillance group manages several programs to identify and monitor areas in Florida where contaminated drinking water is suspected and may pose a threat to public health. The section coordinates with the County Health Departments (CHDs) to locate potable wells and conduct water sampling for contaminants of concern. The Well Surveillance Section is composed of the State Underground Petroleum Environmental Response Act (SUPER Act), Drinking Water Toxics Program (Toxics), Drycleaner Solvent Cleanup Program (DSCP). Includes locations of known cattle dipping vats.

Government Publication Date: Jul 20, 2023

Cattle Dip Vats:

[CDV SOUTHEAST](#)

A list of Cattle Dip Vats in Southeast Florida made available by the Florida Department of Environmental Protection.

Government Publication Date: Jan 19, 2017

Tier 2 Report:

[TIER 2](#)

A list of Tier 2 facilities in the state of Florida. The list tracks the inventory of chemicals within a particular facility. This list is provided by the Florida Division of Emergency Management.

Government Publication Date: Mar 6, 2023

Delisted County Records:

[DELISTED COUNTY](#)

Records removed from county databases. Records may be removed from the county lists made available by the respective county departments because they are inactive, or because they have been deemed to be below reportable thresholds.

Government Publication Date: Aug 10, 2023

Tribal

No Tribal additional environmental record sources available for this State.

County

No County additional environmental databases were selected to be included in the search.

Definitions

Database Descriptions: This section provides a detailed explanation for each database including: source, information available, time coverage, and acronyms used. They are listed in alphabetic order.

Detail Report: This is the section of the report which provides the most detail for each individual record. Records are summarized by location, starting with the project property followed by records in closest proximity.

Distance: The distance value is the distance between plotted points, not necessarily the distance between the sites' boundaries. All values are an approximation.

Direction: The direction value is the compass direction of the site in respect to the project property and/or center point of the report.

Elevation: The elevation value is taken from the location at which the records for the site address have been plotted. All values are an approximation. Source: Google Elevation API.

Executive Summary: This portion of the report is divided into 3 sections:

'Report Summary'- Displays a chart indicating how many records fall on the project property and, within the report search radii.

'Site Report Summary'-Project Property'- This section lists all the records which fall on the project property. For more details, see the 'Detail Report' section.

'Site Report Summary-Surrounding Properties'- This section summarizes all records on adjacent properties, listing them in order of proximity from the project property. For more details, see the 'Detail Report' section.

Map Key: The map key number is assigned according to closest proximity from the project property. Map Key numbers always start at #1. The project property will always have a map key of '1' if records are available. If there is a number in brackets beside the main number, this will indicate the number of records on that specific property. If there is no number in brackets, there is only one record for that property.

The symbol and colour used indicates 'elevation': the red inverted triangle will dictate 'ERIS Sites with Lower Elevation', the yellow triangle will dictate 'ERIS Sites with Higher Elevation' and the orange square will dictate 'ERIS Sites with Same Elevation.'

Unplottables: These are records that could not be mapped due to various reasons, including limited geographic information. These records may or may not be in your study area, and are included as reference.

FORTIS

Environmental Group, LLC
Environmental Consulting & Contracting

Friday, June 24, 2005

Mr. Matt McCoy
Bureau of Petroleum Storage Systems
Petroleum Cleanup Section 4
Florida Department of Environmental Protection
Twin Towers Office Building
2600 Blair Stone Rd, MS 4580
Tallahassee, FL 32399-2400

RE: ^{Post-Remediation} Annual Natural Attenuation Monitoring Report For:
CNB National Bank
300 West Main Street
Lake Butler, Union County, Florida
FDEP Facility # 63 9300907
FDEP Work Order # 2004-94-W06784

BUREAU OF PETROLEUM
STORAGE SYSTEMS
TEAM 4

2005 JUN 29 1 P 2:42

RECEIVED
DEPARTMENT OF
ENVIRONMENTAL PROTECTION

Dear Mr. McCoy:

FORTIS Environmental Group, LLC (FORTIS) is pleased to provide our services to the Florida Department of Environmental Protection (FDEP) under the Petroleum Pre-approval Cleanup Program. FORTIS is submitting this Annual Natural Attenuation (NA) Monitoring Report, which summarizes the analytical results of the four quarterly groundwater-sampling activities conducted at the referenced facility under Work Order Number 2004-94-WO6784 for your review. A copy of the aforementioned work order is presented in Appendix A. The following data are provided:

- **Figure 1** Site Plan with Well Locations;
- **Figure 2A** Groundwater Contour Map, August 16, 2004;
- **Figure 2B** Groundwater Contour Map, November 24, 2004;
- **Figure 2C** Groundwater Contour Map, February 9, 2005;
- **Figure 2D** Groundwater Contour Map, May 20, 2005;
- **Figure 3A** Groundwater Quality Map (BTEX and MTBE), August 16, 2004;
- **Figure 3B** Groundwater Quality Map (BTEX and MTBE), November 24, 2004;
- **Figure 3C** Groundwater Quality Map (BTEX and MTBE), February 9, 2005;
- **Figure 3D** Groundwater Quality Map (BTEX and MTBE), May 20, 2005;
- **Figure 4A** Groundwater Quality Map (NAPHTHALENES and TRPH), August 16, 2004;
- **Figure 4B** Groundwater Quality Map (NAPHTHALENES and TRPH), November 24, 2004;
- **Figure 4C** Groundwater Quality Map (NAPHTHALENES and TRPH), February 9, 2005;
- **Figure 4D** Groundwater Quality Map (NAPHTHALENES and TRPH), May 20, 2005;
- **Table 1** Groundwater Elevation Summary;
- **Table 2** Groundwater Analytical Summary;
- **Appendix A** Work Order Number 2004-94-WO6784
- **Appendix B** Copy of Groundwater Laboratory Analytical Reports;
- **Appendix C** Petroleum or Petroleum Products Water Sampling Logs.

Work Order Summary

Work Order Number 2004-94-WO6784 required FORTIS personnel to mobilize to the subject facility and collect groundwater samples and groundwater elevation readings from monitoring wells MW-6R and MW-8 for four (4) quarters. Groundwater samples collected were to be analyzed per EPA Method, 8021B (BTEX and MTBE) and 8310 (PAH). In addition, groundwater level readings would be collected from monitoring wells MFD-3, MW-3, MW-4, MW-5, MW-6R and MW-8 for four (4) quarters. Following completion of field activities for each of the first three (3) quarters, FORTIS would prepare a NA Monitoring Report detailing the site assessment activities and groundwater analytical and water elevation data. Upon completion of the fourth quarter sampling, FORTIS would prepare an Annual NA Monitoring Report, summarizing the groundwater analytical and water elevation data reported for the first three quarters and detailing the site assessment activities and groundwater analytical and water elevation data for the fourth quarter.

Water Level Elevations and Groundwater Flow

The current and historical water level elevation data collected during the groundwater sampling activities are presented in **Table 1**. The depth to groundwater (DTW) measured in the surficial aquifer on August 16, 2004 (1st quarter), ranged from 7.97 to 10.17 feet (ft) below top of casing (BTOC). On November 24, 2004 (2nd quarter), the DTW measured in the surficial aquifer ranged from 6.58 to 8.64 ft BTOC. As measured on February 9, 2005 (3rd quarter), the DTW in the surficial aquifer ranged from 6.61 to 9.47 ft BTOC. On May 20, 2005, FORTIS personnel mobilized to the referenced site to conduct the fourth quarter sampling activities. Water level measurements were collected prior to initiating groundwater-sampling activities. The DTW in MFD-3, MW-3, MW-4, MW-5, MW-6R and MW-8 (surficial aquifer monitoring wells) ranged from 5.46 to 7.13 ft BTOC.

The groundwater flow directions within the surficial aquifer as observed on each of the quarterly visits are shown in **Figures 2A, 2B, 2C, and 2D**. The general flow direction within the surficial aquifer at the subject property appears to be toward the west.

Groundwater Sampling Activities

FORTIS personnel collected groundwater samples from two existing monitoring wells (MW-6R and MW-8) on August 16, 2004 (1st quarter), November 24, 2004 (2nd quarter), February 9, 2005 (3rd quarter) and May 20, 2005 (4th quarter). Groundwater samples collected from the aforementioned wells were analyzed per EPA Method 8021B (BTEX and MTBE) and 8310 (PAHs). All groundwater samples were collected following DEP-SOP-001/01 FS2200 Groundwater Sampling Procedures. The groundwater samples were placed in laboratory prepared sample containers, labeled, packed on ice and shipped under chain-of-custody via Intralabs, Inc., Jacksonville, Florida to a State of Florida approved laboratory (US Biosystems Laboratories, Boca Raton, Florida) to be analyzed using the above referenced methods.

The groundwater quality for BTEX and MTBE constituents for the four quarters of sampling are presented in **Figures 3A, 3B, 3C and 3D**. The groundwater quality for Naphthalenes and TRPH constituents for the four quarters of sampling are presented in **Figures 4A, 4B, 4C and 4D**. The current and historical groundwater analytical data are summarized in **Table 2**. The groundwater laboratory analytical reports are included as **Appendix B** and the FDEP Petroleum Products Water Sampling Logs for the fourth groundwater-sampling event is included as **Appendix C**.

Groundwater Analytical Summary

Groundwater Petroleum Constituents of Concern (COC) concentrations exceeding the FDEP Groundwater Cleanup target Levels (GCTLs) were not detected in groundwater samples collected from monitoring wells MW-6R and MW-8 during the four quarters of groundwater monitoring.

Recommendations

Based on the groundwater analytical and elevation data collected during the four quarterly sampling events, it appears that the petroleum concentrations detected at the site have consistently been below the GCTLs, indicating that no further monitoring is needed. FORTIS recommends that a No Further Action (NFA) order be granted. In addition, FORTIS would like the FDEP to consider the abandonment of existing monitoring wells to allow for the issuance of a Site Rehabilitation Completion Order (SRCO) for the CNB National Bank property.

If you should have any questions concerning this report, feel free to contact the undersigned at (850) 385-5872. FORTIS looks forward to working with you on this project.

Sincerely,
FORTIS Environmental Group, LLC

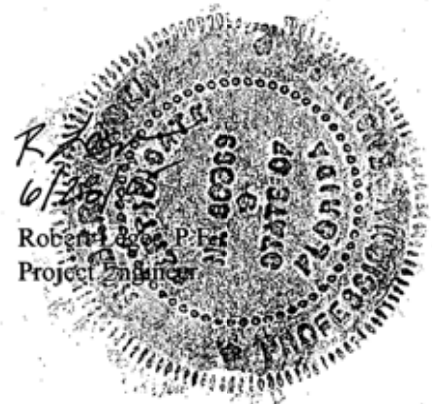

Elizabeth Kurpe
Project Engineer



**Attachments: Figures
Tables
Appendices**

Cc: Mr. William Cobb, CNB National Bank, 300 West Main Street, Lake Butler, FL 32054
FORTIS file

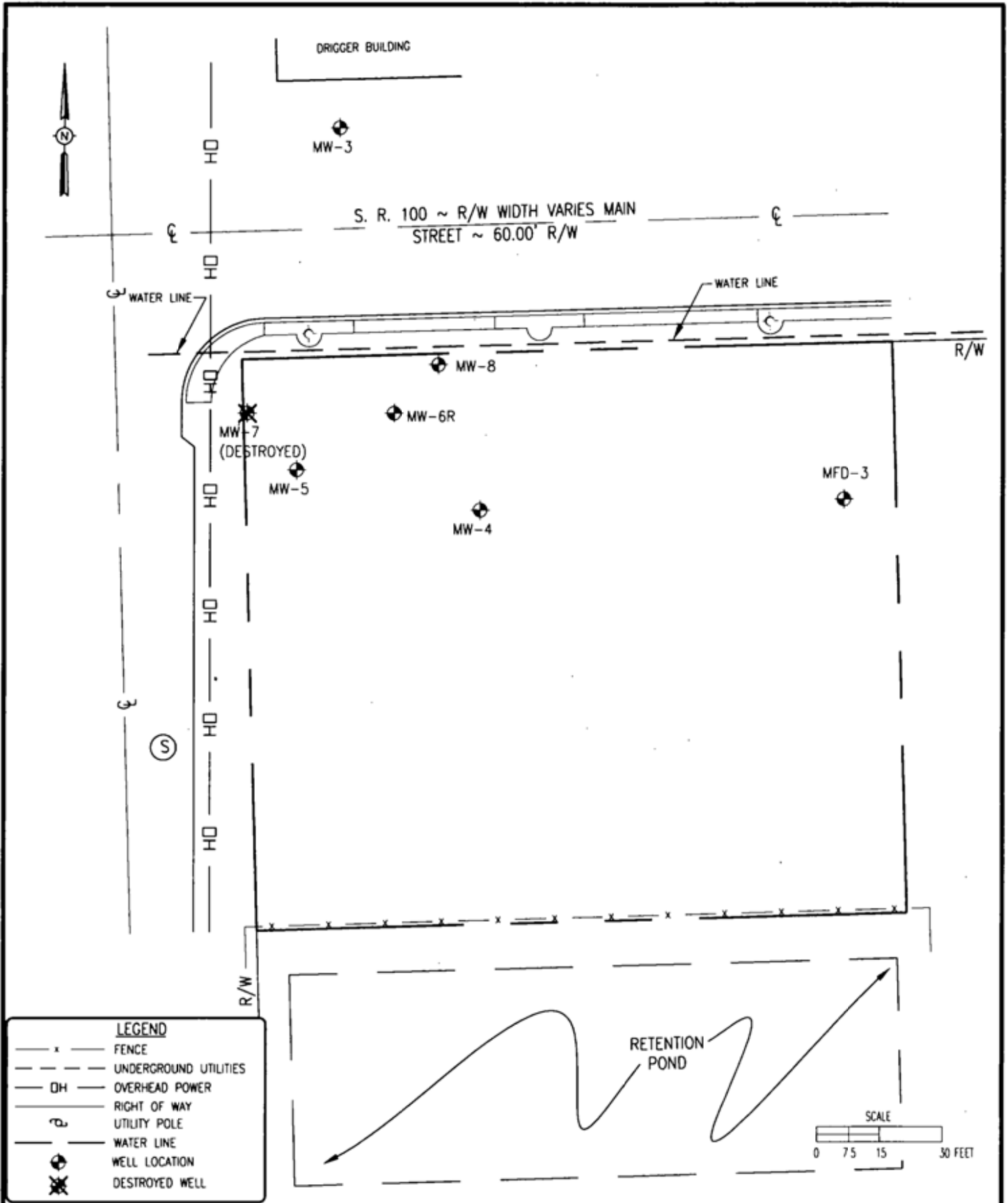
FIGURES



FORTIS
 Environmental Group, LLC
 P.O. Box 72153 Albany GA, 31708
 Office 229-883-2655 Fax 229-343-2683

CNB National Bank
 300 West Main Street
 Lake Butler, Union Co., FL
 Facility ID: 63-9300907

SITE PLAN WITH
 MONITORING WELL
 LOCATIONS

FIGURE
1
 PROJECT
 11203.04

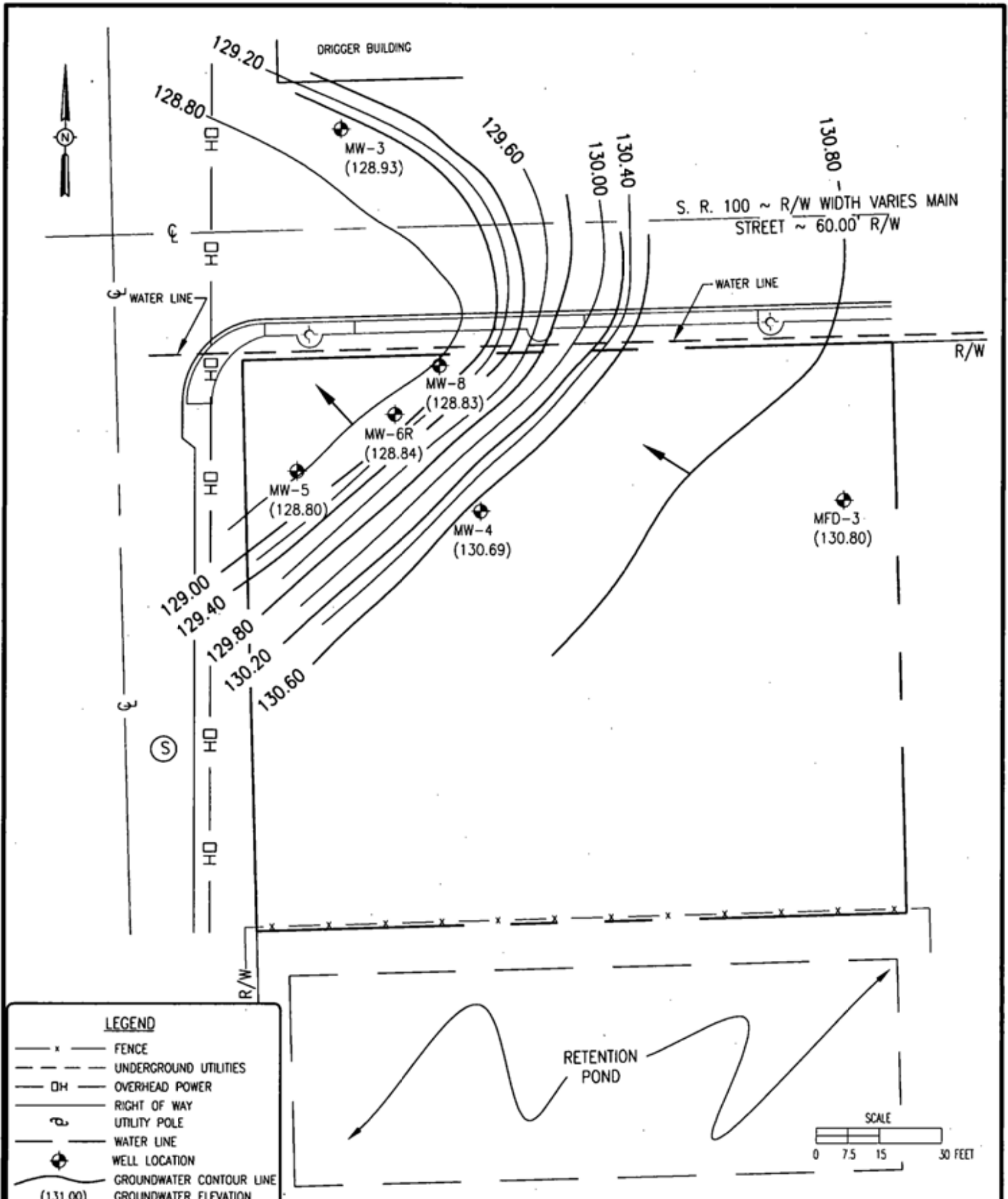

LEGEND	
— x —	FENCE
---	UNDERGROUND UTILITIES
OH	OVERHEAD POWER
---	RIGHT OF WAY
⊕	UTILITY POLE
—	WATER LINE
⊙	WELL LOCATION
—	GROUNDWATER CONTOUR LINE
(131.00)	GROUNDWATER ELEVATION

FORTIS
 Environmental Group, LLC
 P.O. Box 72153 Albany GA, 31708
 Office 229-883-2655 Fax 229-343-2683

CNB National Bank
 300 West Main Street
 Lake Butler, Union Co., FL
 Facility ID: 63-9300907

GROUNDWATER
 CONTOUR MAP
 AUGUST 16, 2004

FIGURE
2A
 PROJECT
 11203.04

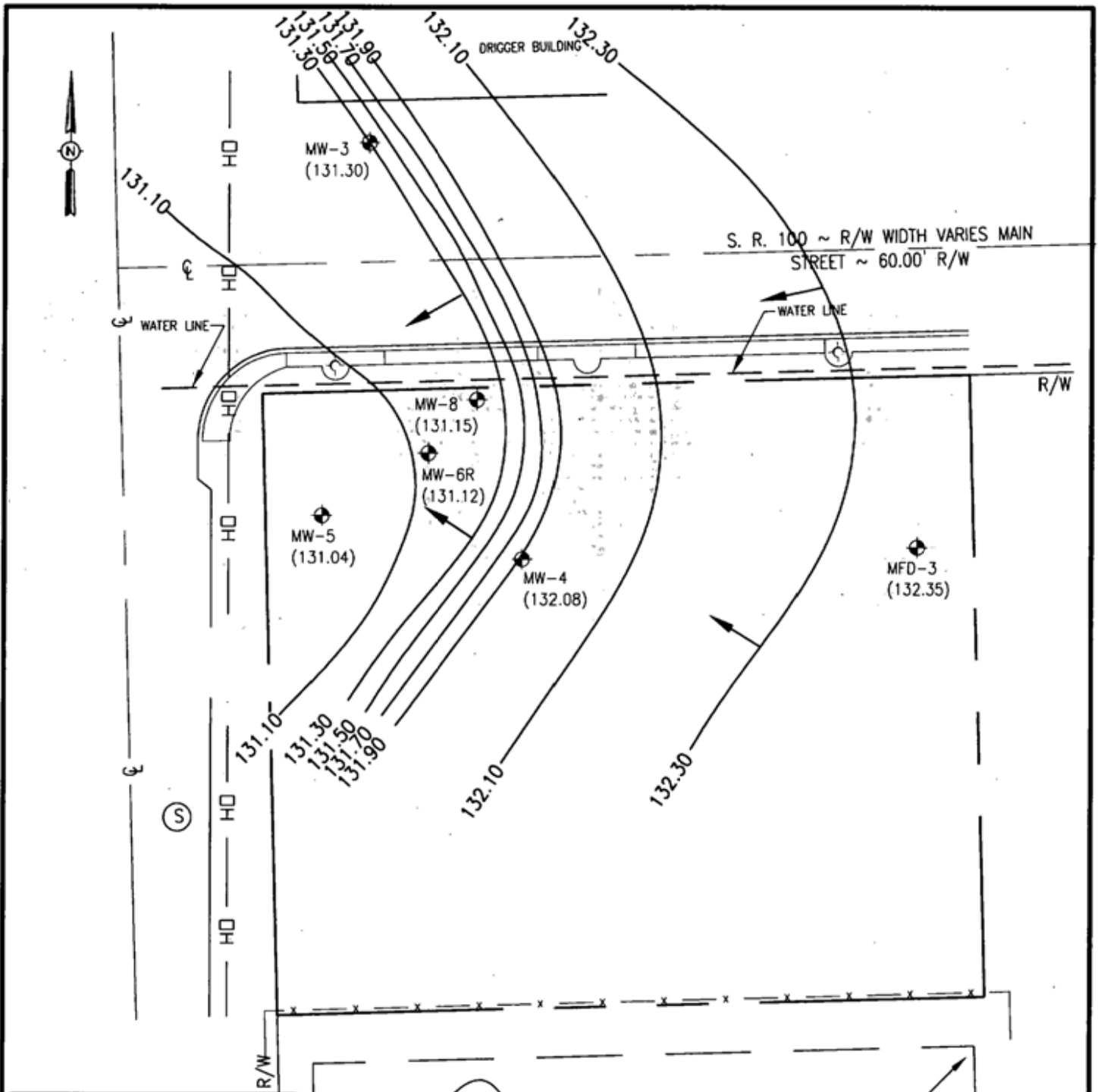

S. R. 100 ~ R/W WIDTH VARIES MAIN STREET ~ 60.00' R/W

LEGEND	
— x —	FENCE
---	UNDERGROUND UTILITIES
— OH —	OVERHEAD POWER
—	RIGHT OF WAY
⊕	UTILITY POLE
—	WATER LINE
⊕	WELL LOCATION
— (131.00) —	GROUNDWATER CONTOUR LINE GROUNDWATER ELEVATION

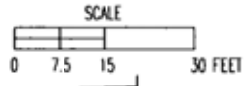
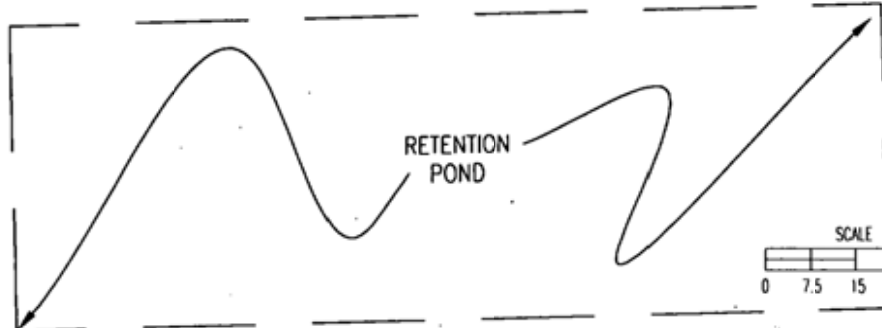

FORTIS
Environmental Group, LLC
 P.O. Box 72153 Albany GA, 31708
 Office 229-883-2655 Fax 229-343-2683

CNB National Bank
 300 West Main Street
 Lake Butler, Union Co., FL
 Facility ID: 63-9300907

GROUNDWATER
 CONTOUR MAP
 NOVEMBER 24, 2004

FIGURE
2B
 PROJECT
11203.04

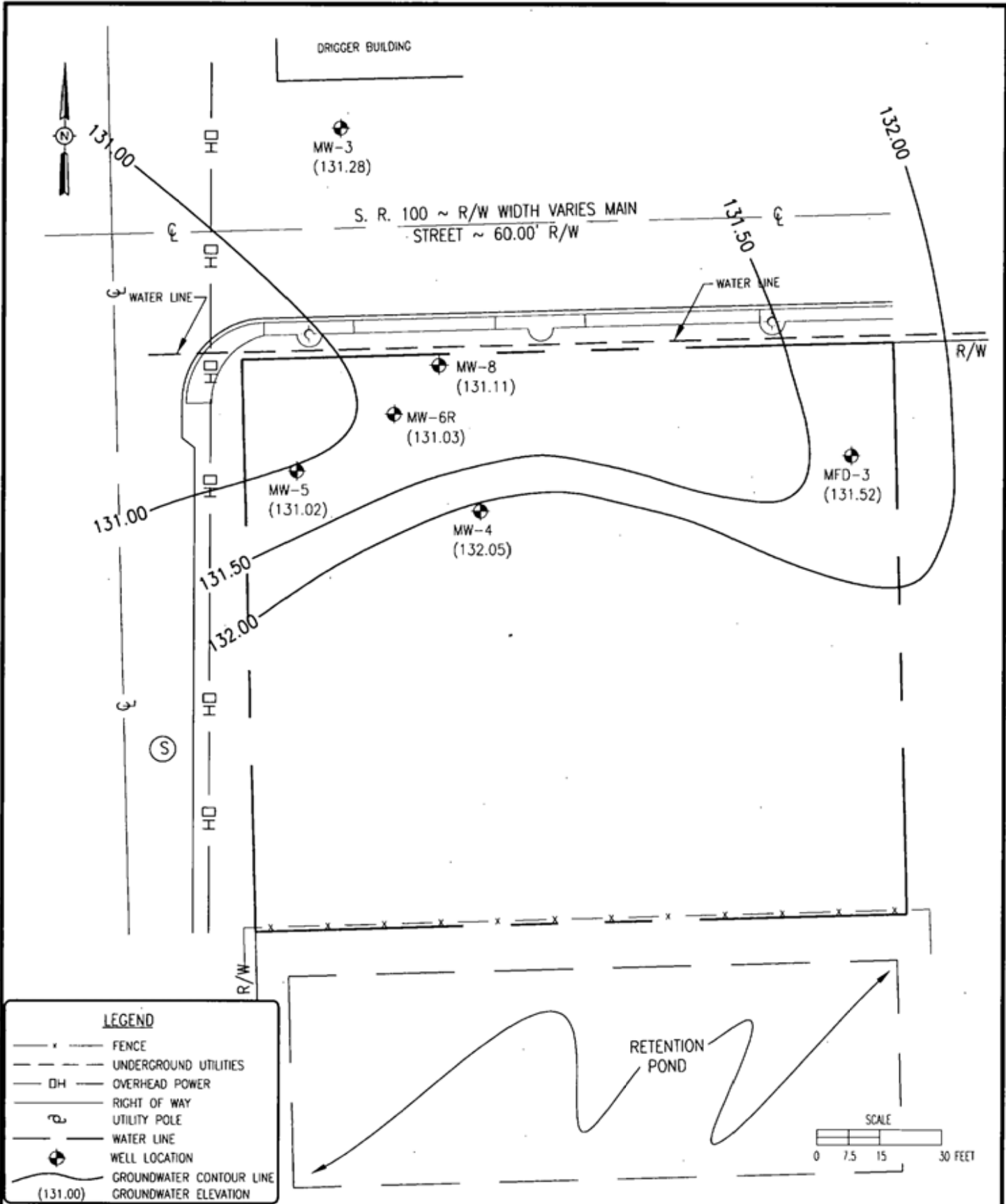

FORTIS
Environmental Group, LLC

P.O. Box 72153
 Albany GA, 31708

Office 229-883-2655
 Fax 229-343-2683

CNB National Bank
 300 West Main Street
 Lake Butler, Union Co., FL
 Facility ID: 63-9300907

GROUNDWATER
 CONTOUR MAP
 FEBRUARY 9, 2005

FIGURE
2C
 PROJECT
11203.04

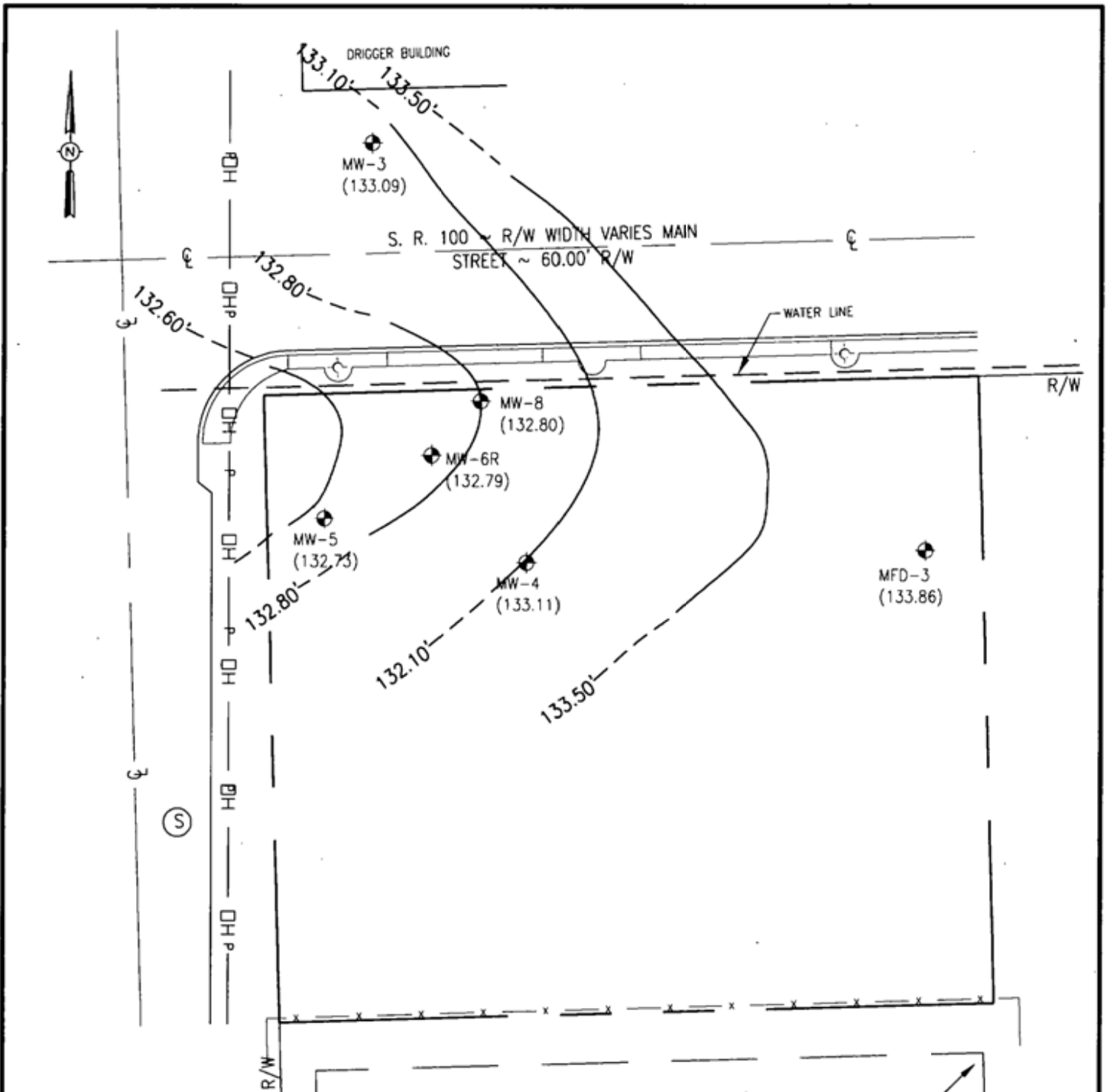

LEGEND	
— x —	FENCE
---	UNDERGROUND UTILITIES
— OH —	OVERHEAD POWER
—	RIGHT OF WAY
⊕	UTILITY POLE
—	WATER LINE
⊕	WELL LOCATION
— (131.00) —	GROUNDWATER CONTOUR LINE
	GROUNDWATER ELEVATION

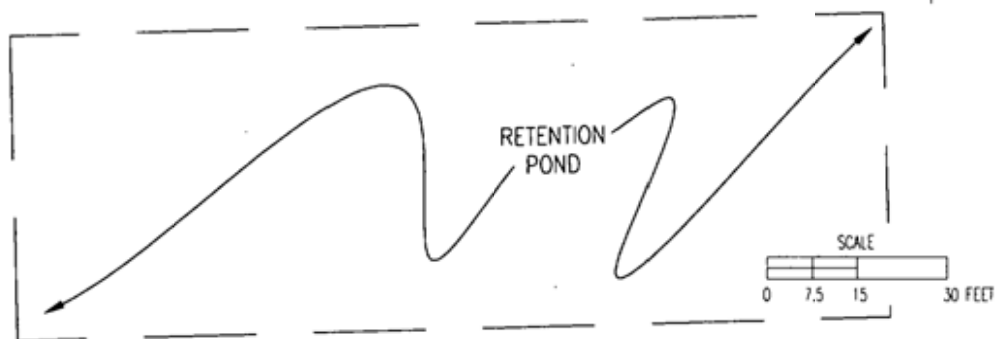

FORTIS
 Environmental Group, LLC
 P.O. Box 72153 · Albany GA, 31708
 Office 229-883-2655
 Fax 229-343-2683

CNB National Bank
 300 West Main Street
 Lake Butler, Union Co., FL
 Facility ID: 63-9300907

GROUNDWATER
 CONTOUR MAP
 MAY 20, 2005

FIGURE
2D
 PROJECT
 11203.04

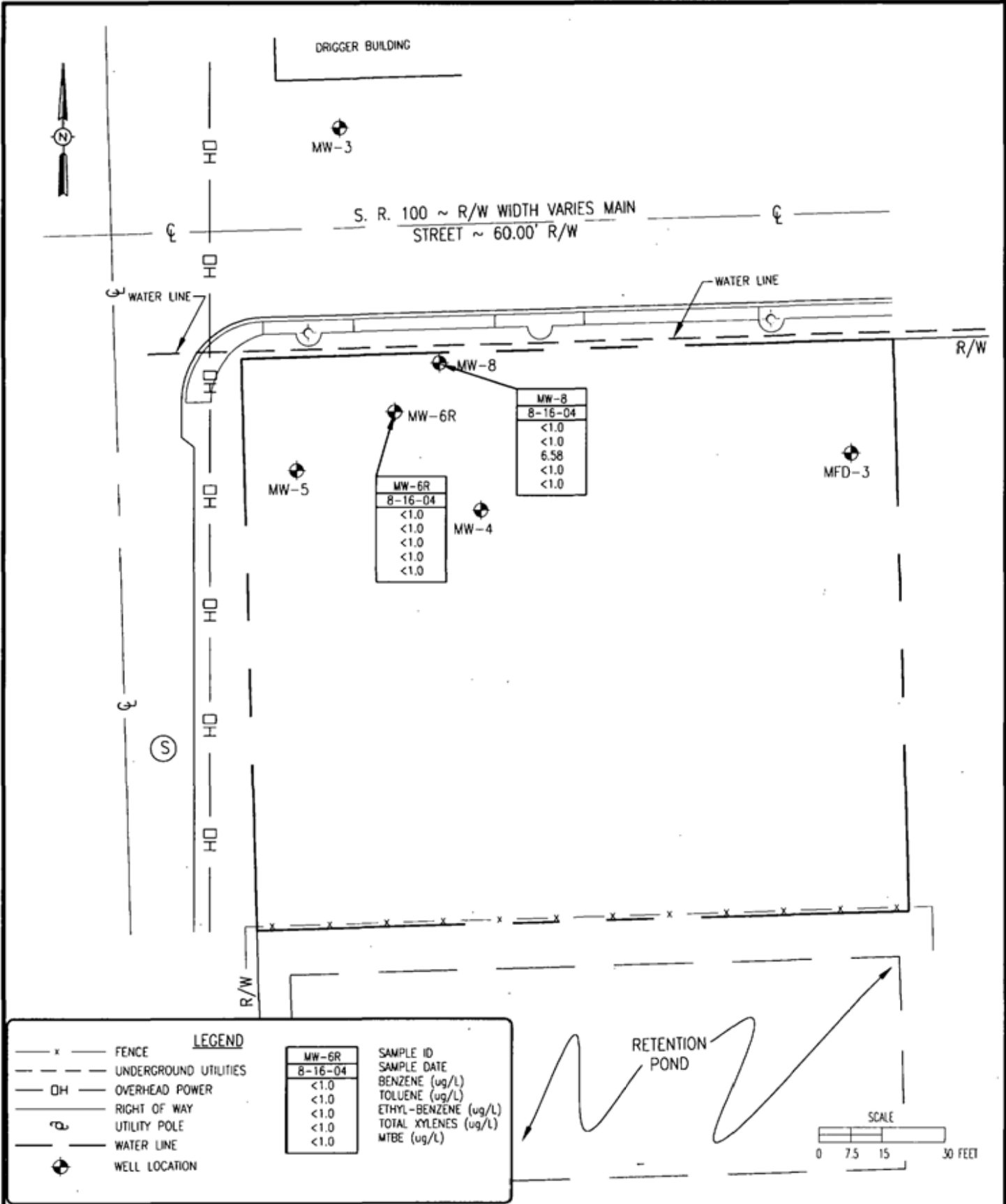

FORTIS
Environmental Group, LLC

P.O. Box 72153
Albany GA, 31708

Office 229-883-2655
Fax 229-343-2683

CNB National Bank
300 West Main Street
Lake Butler, Union Co., FL
Facility ID: 63-9300907

GROUNDWATER
QUALITY MAP
AUGUST 16, 2004
BTEX & MTBE

FIGURE
3A
PROJECT
11203.04

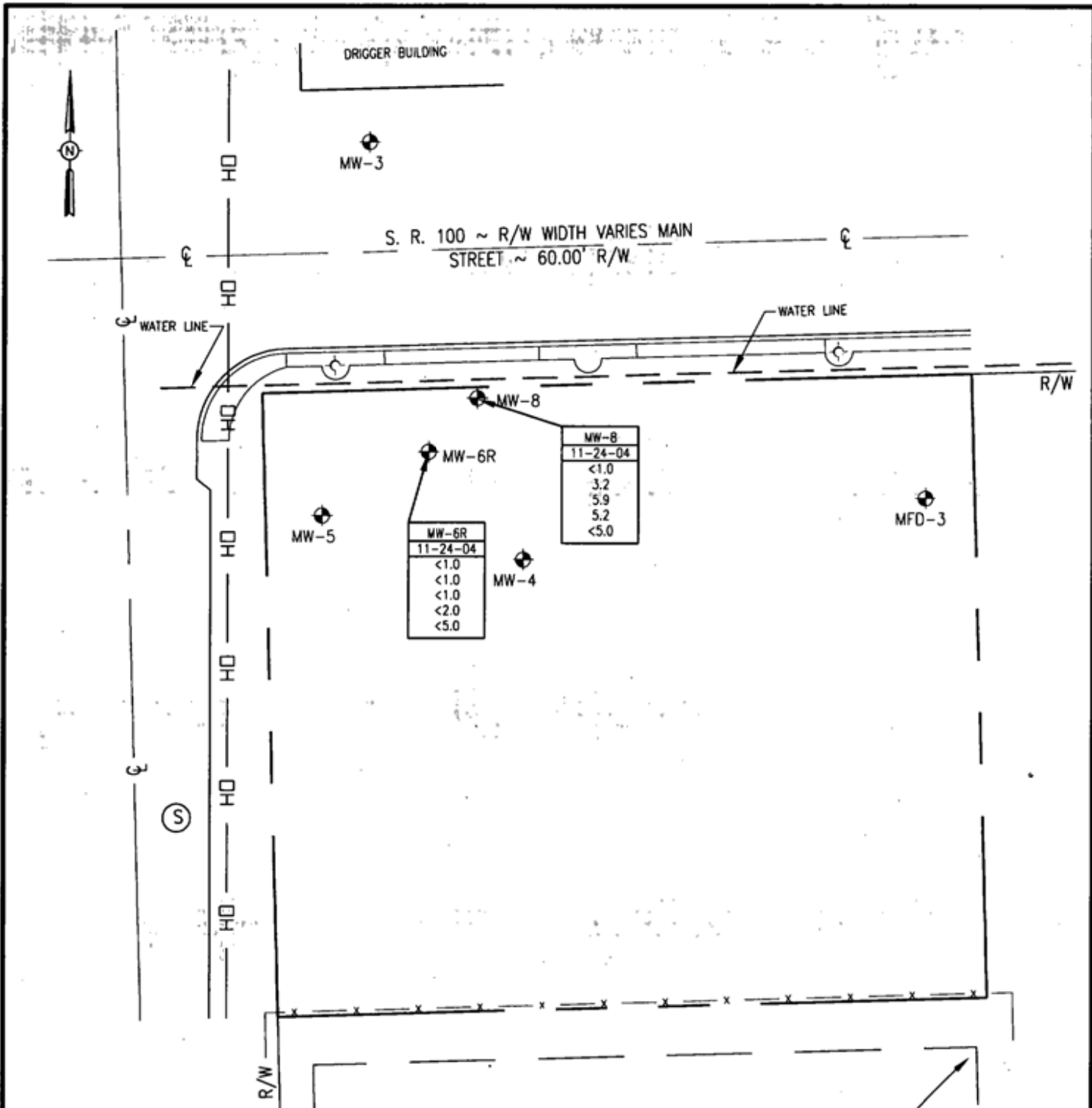

LEGEND

- x - FENCE
- - - UNDERGROUND UTILITIES
- OH - OVERHEAD POWER
- - - RIGHT OF WAY
- ⊕ UTILITY POLE
- - - WATER LINE
- ⊕ WELL LOCATION

MW-6R
11-24-04
<1.0
<1.0
<1.0
<2.0
<5.0

SAMPLE ID:
SAMPLE DATE
BENZENE (ug/L)
TOLUENE (ug/L)
ETHYL-BENZENE (ug/L)
TOTAL XYLENES (ug/L)
MTBE (ug/L)

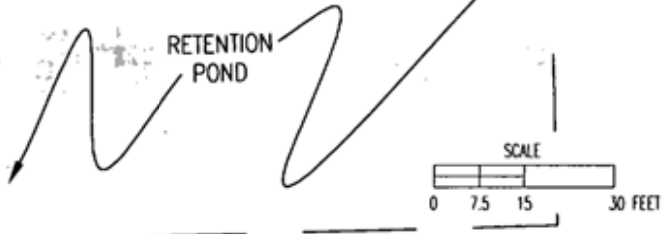

FORTIS
Environmental Group, LLC

P.O. Box 72153
Albany GA, 31708

Office 229-883-2655
Fax 229-343-2683

CNB National Bank
300 West Main Street
Lake Butler, Union Co., FL
Facility ID: 63-9300907

GROUNDWATER
QUALITY MAP
NOVEMBER 24, 2004
BTEX & MTBE

FIGURE
3B
PROJECT
11203.04

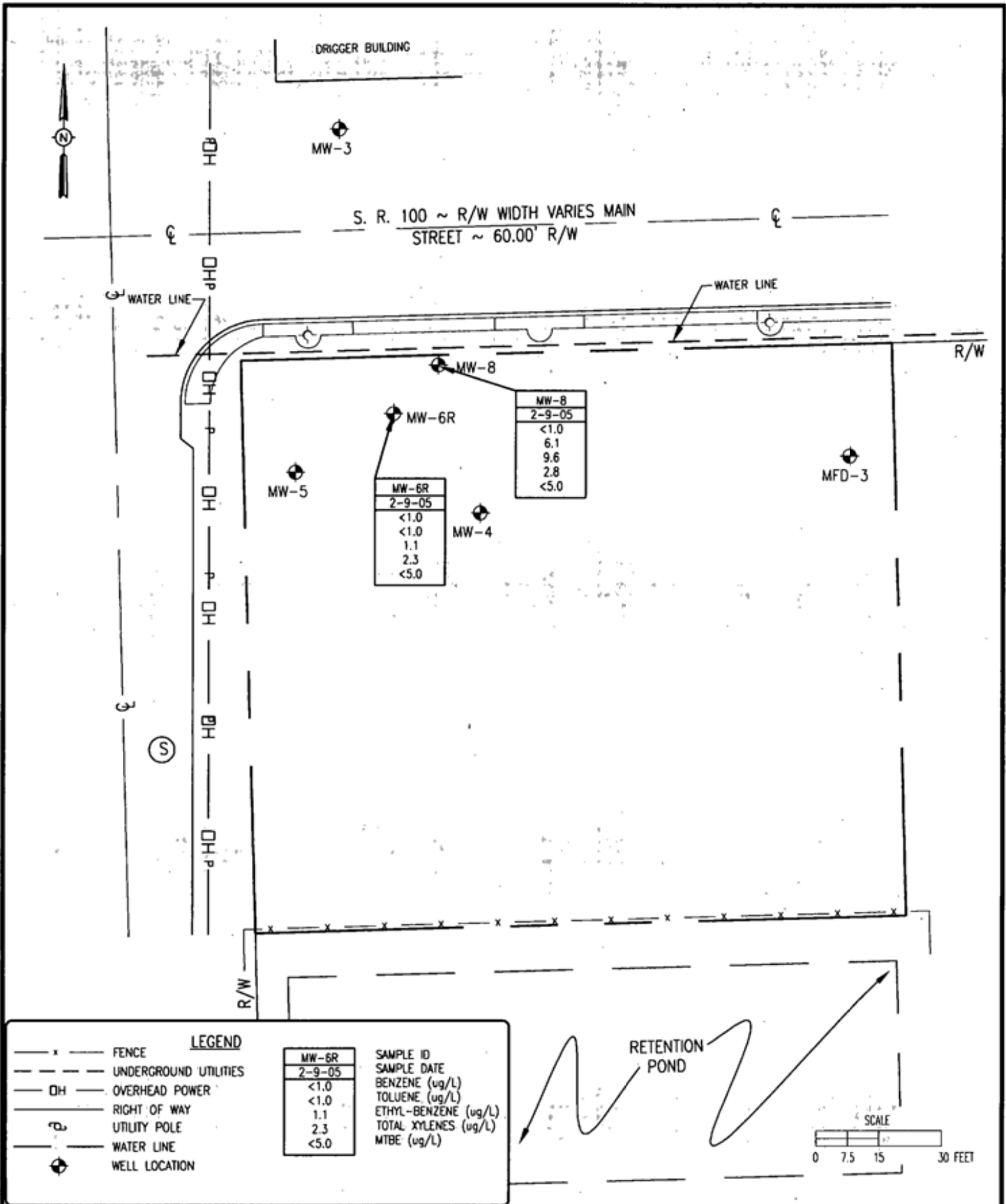

FORTIS
Environmental Group, LLC
P.O. Box 72153
Albany GA, 31708
Office 229-883-2655
Fax 229-943-2683

CNB National Bank
300 West Main Street
Lake Butler, Union Co., FL
Facility ID: 63-9300907

GROUNDWATER
QUALITY MAP
FEBRUARY 9, 2005
BTEX & MTBE

FIGURE
3C
PROJECT
11203.04

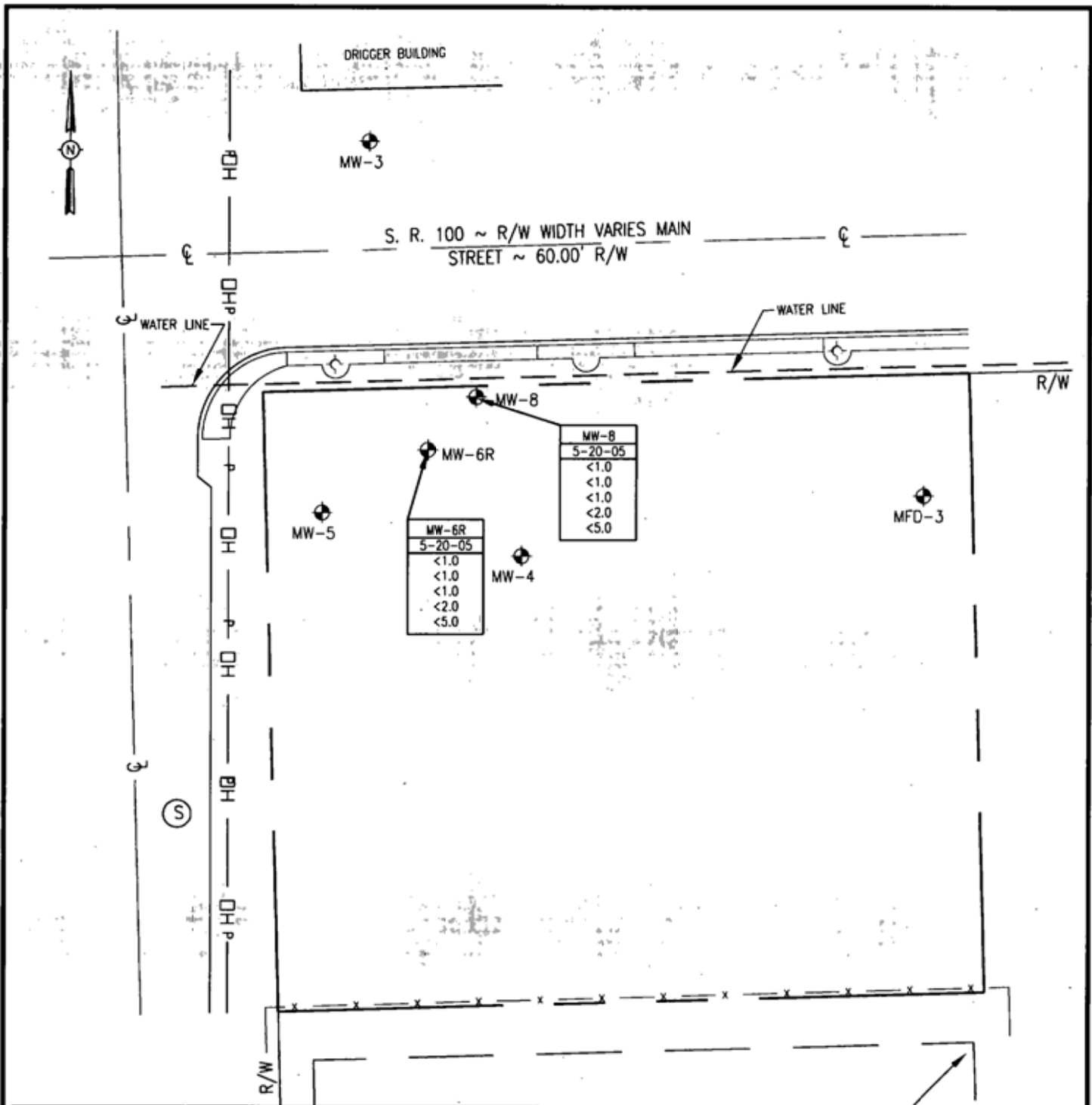

LEGEND	
— x —	FENCE
- - -	UNDERGROUND UTILITIES
OH	OVERHEAD POWER
—	RIGHT OF WAY
⊕	UTILITY POLE
—	WATER LINE
⊕	WELL LOCATION

MW-6R	SAMPLE ID
5-20-05	SAMPLE DATE
<1.0	BENZENE (ug/L)
<1.0	TOLUENE (ug/L)
<1.0	ETHYL-BENZENE (ug/L)
<2.0	TOTAL XYLENES (ug/L)
<5.0	MTBE (ug/L)

RETENTION POND

SCALE

FORTIS
Environmental Group, LLC

P.O. Box 72153 Office 229-883-2655
Albany GA, 31708 Fax 229-343-2683

CNB National Bank
300 West Main Street
Lake Butler, Union Co., FL
Facility ID: 63-9300907

GROUNDWATER
QUALITY MAP
MAY 20, 2005
BTEX & MTBE

FIGURE
3D
PROJECT
11203.04

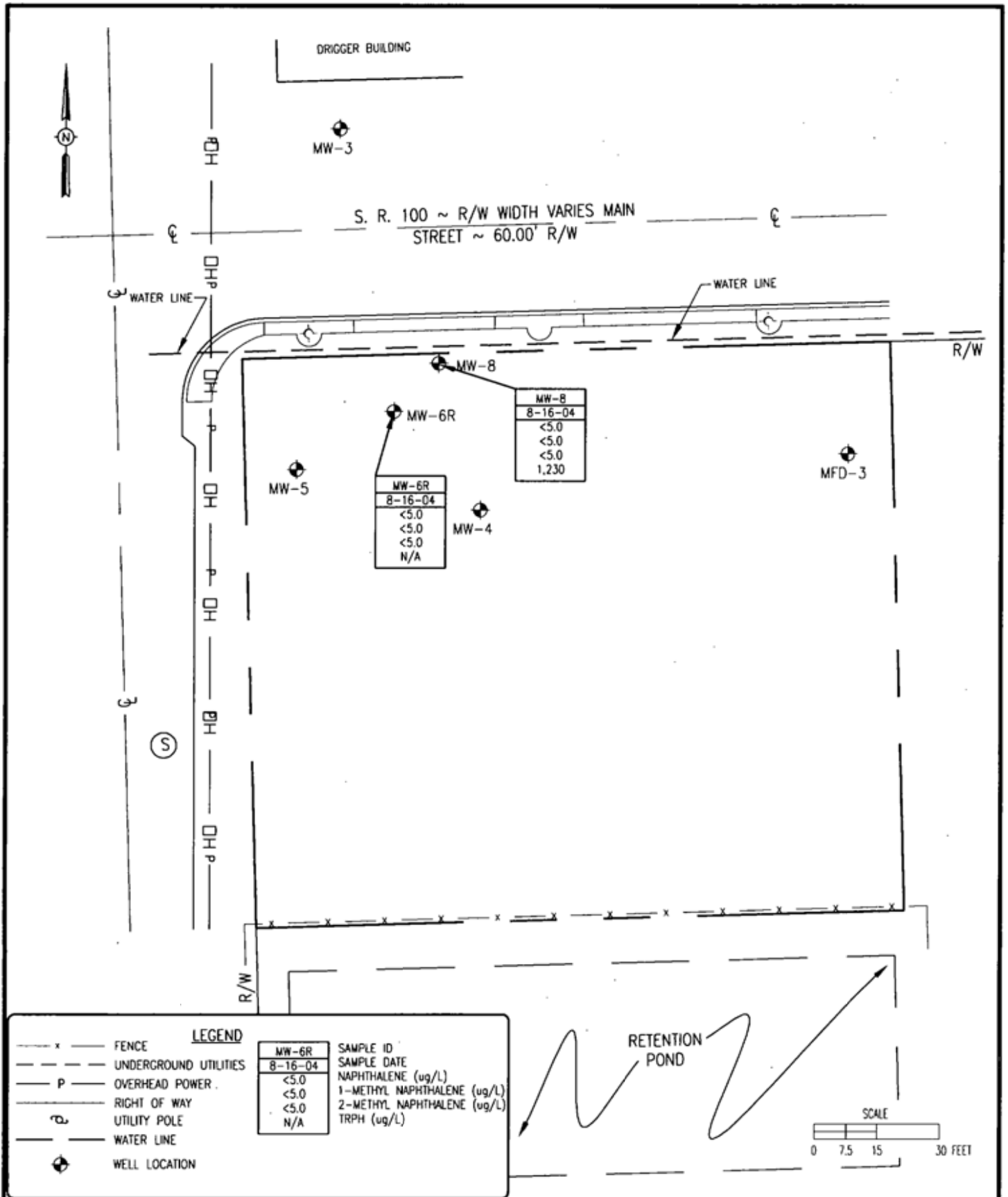

FORTIS
Environmental Group, LLC

P.O. Box 72153 Albany GA, 31706
Office 229-883-2655 Fax 229-343-2683

CNB National Bank
300 West Main Street
Lake Butler, Union Co., FL
Facility ID: 63-9300907

GROUNDWATER
QUALITY MAP
AUGUST 16, 2004
PAH & TRPH

FIGURE
4A
PROJECT
11203.04

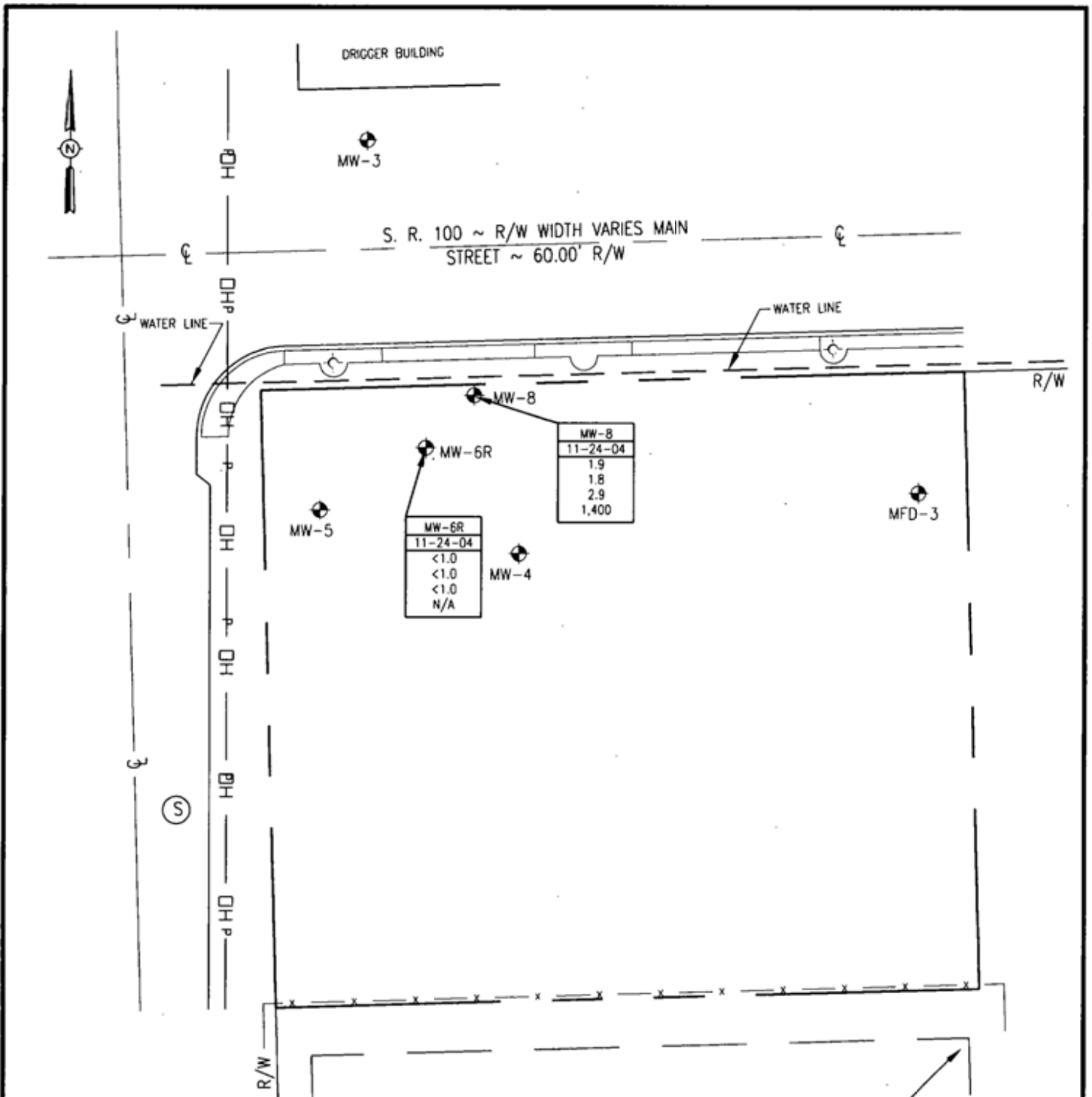

MW-6R
11-24-04
<1.0
<1.0
<1.0
N/A

MW-8
11-24-04
1.9
1.8
2.9
1,400

MW-6R
11-24-04
<1.0
<1.0
<1.0
N/A

SAMPLE ID
 SAMPLE DATE
 NAPHTHALENE (ug/L)
 1-METHYL NAPHTHALENE (ug/L)
 2-METHYL NAPHTHALENE (ug/L)
 TRPH (ug/L)

LEGEND

- x — FENCE
- - - UNDERGROUND UTILITIES
- P - OVERHEAD POWER
- - - RIGHT OF WAY
- ⊕ UTILITY POLE
- WATER LINE
- ⊙ WELL LOCATION

RETENTION POND

SCALE
 0 7.5 15 30 FEET

FORTIS
 Environmental Group, LLC
 P.O. Box 72153 Albany GA, 31708
 Office 229-883-2655 Fax 229-343-2683

CNB National Bank
 300 West Main Street
 Lake Butler, Union Co., FL
 Facility ID: 63-9300907

GROUNDWATER
 QUALITY MAP
 NOVEMBER 24, 2004
 PAH & TRPH

FIGURE
4B
 PROJECT
 11203.04

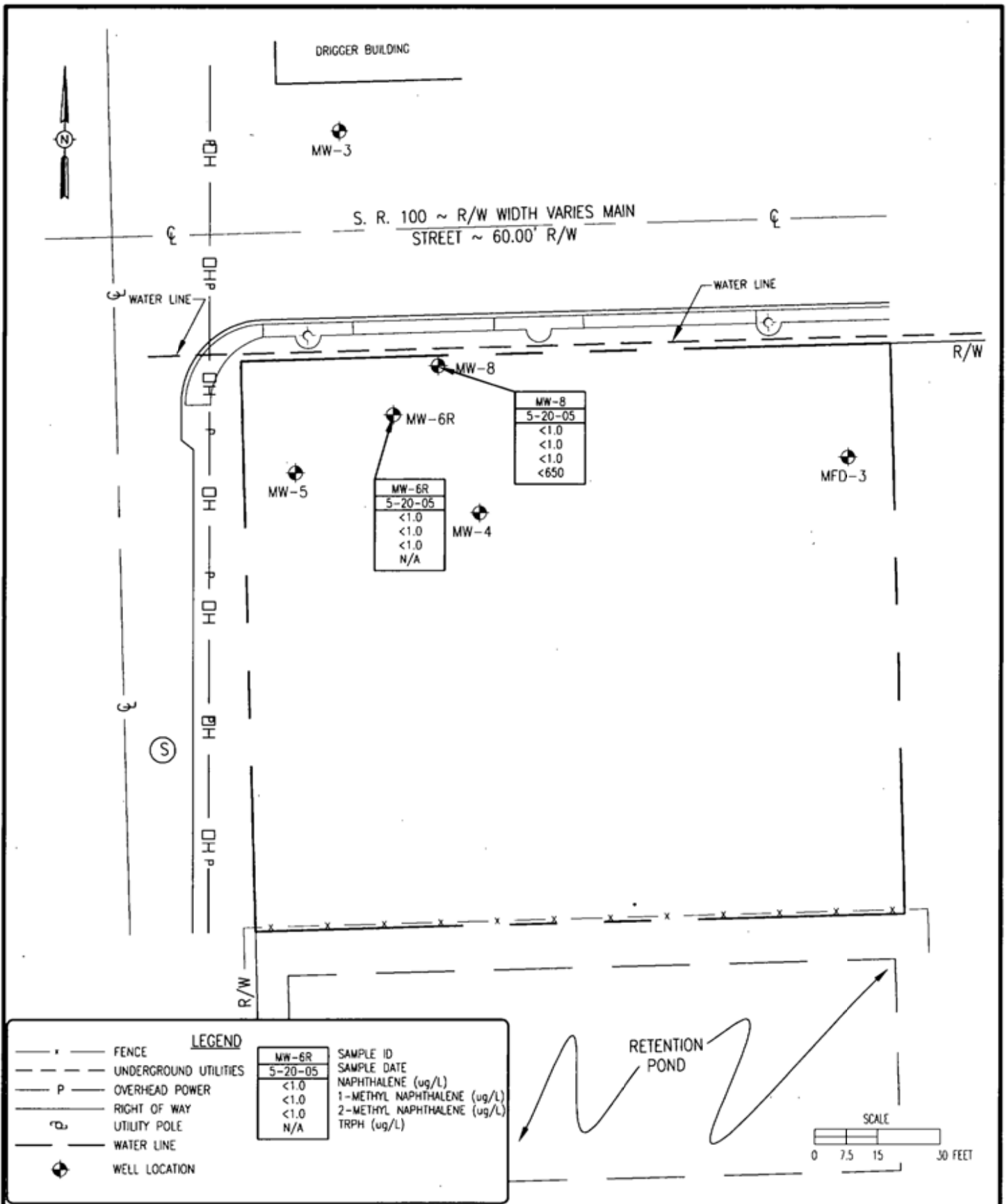

FORTIS
 Environmental Group, LLC
 P.O. Box 72153 Albany GA, 31708
 Office 229-883-2655 Fax 229-343-2683

CNB National Bank
 300 West Main Street
 Lake Butler, Union Co., FL
 Facility ID: 63-9300907

GROUNDWATER
 QUALITY MAP
 MAY 20, 2005
 PAH & TRPH

FIGURE
4D
 PROJECT
 11203.04

TABLES

TABLE 1: GROUNDWATER MEASUREMENTS AND ELEVATIONS

Facility Name:

CNB National Bank
SE CR of SW 4th Avenue & Hwy 100
Lake Butler, Union County
FDEP Facility ID#: 63 9300907

All Measurements = Feet
Blank = No Data
* = Historical Data from Geotec Services, Inc.
NA = not applicable (well was abandoned or destroyed)
NI = not installed

WELL NO.	MFD-3			MW-3			MW-4			MW-5		
DIAMETER (INCH)	2			2			2			2		
WELL DEPTH (FEET)	15.5			22			22			22		
SCREEN INTERVAL (FEET)	10.5-15.5			7-22			7-22			7-22		
TOC ELEVATION (FEET)	140.99			138.55			138.66			138.34		
DATE	ELEV	DTW	FP	ELEV	DTW	FP	ELEV	DTW	FP	ELEV	DTW	FP
02/28/2003*	132.39	8.60		131.55	7.00							
03/13/2003*	134.04	6.95		133.00	5.55		134.31	4.35		132.74	5.60	
05/05/2003*	132.17	8.82		131.10	7.45		132.36	6.30		130.84	7.50	
08/16/2004	130.86	10.13		128.93	9.62		130.69	7.97		128.80	9.54	
11/24/2004	132.35	8.64		131.30	7.25		132.08	6.58		131.04	7.30	
02/09/2005	131.52	9.47		131.28	7.27		132.05	6.61		131.02	7.32	
05/20/2005	133.86	7.13		133.09	5.46		133.11	5.55		132.73	5.61	

WELL NO.	MW-6			MW-6R			MW-7			MW-8		
DIAMETER (INCH)	2			2			2			2		
WELL DEPTH (FEET)	22			15			22			15		
SCREEN INTERVAL (FEET)	7-22			5-15			7-22			5-15		
TOC ELEVATION (FEET)	138.85			138.84			138.34			139.00		
DATE	ELEV	DTW	FP	ELEV	DTW	FP	ELEV	DTW	FP	ELEV	DTW	FP
03/13/2003*	132.87	5.98		NI	NI		NI	NI		NI	NI	
05/05/2003*	131.75	7.10		NI	NI		131.12	7.22		NI	NI	
08/16/2004	NA	NA		128.84	10.00		NA	NA		128.83	10.17	
11/24/2004	NA	NA		131.12	7.72		NA	NA		131.15	7.85	
02/09/2005	NA	NA		131.03	7.81		NA	NA		131.11	7.89	
05/20/2005	NA	NA		132.79	6.05		NA	NA		132.80	6.20	

WELL NO.	DW-01		
DIAMETER (INCH)	2		
WELL DEPTH (FEET)	39		
SCREEN INTERVAL (FEET)	34-39		
TOC ELEVATION (FEET)	138.95		
DATE	ELEV	DTW	FP
05/05/2003*	124.91	14.04	
08/16/2004	NA	NA	
11/24/2004	NA	NA	
02/09/2005	NA	NA	
05/20/2005	NA	NA	

TABLE 2: GROUNDWATER ANALYTICAL SUMMARY

Facility Name: CNB National Bank
 SE CR of SW 4th Avenue & Hwy 100
 Lake Butler, Union County
 FDEP Facility ID#: 63 9300907

Analytical Results = ug/L
 MTBE = Methyl-tert-butyl-ether
 FL-PRO = Florida Petroleum Range Organics
 TRPH = Total recoverable Petroleum Hydrocarbons
 NA = Not Applicable
 N/A = Not Analyzed
 * = Historical Data from Geotec Services, Inc.
 Blank = Historical Data are not available
 Bold = Exceeds FDEP GCTL

Sample		Benzene	Toluene	Ethyl-benzene	Total Xylenes	Total BTEX	MTBE	Naphthalene	1-Methyl Naphthalene	2-Methyl Naphthalene	TRPH (FL-PRO)	Lead
Location	Date											
MFD-3	02/28/2003*	<0.21	<0.23	<0.17	<0.63	<1.24	<0.35	<0.15			150	<0.91
MW-3	02/28/2003*	<0.21	<0.23	<0.17	<0.63	<1.24	<0.35	<0.15			37	<0.91
MW-4	03/13/2003*	<0.21	<0.23	<0.17	<0.63	<1.24	<0.35	<0.15			<27	
MW-5	03/13/2003*	0.31	0.29	<0.17	<0.63	0.29	<0.35	<0.15			<27	
MW-6	03/13/2003*	0.37	4.3	210	540	754.67	<0.31	73			3,700	6.3
MW-6R	08/16/2004	<1.0	<1.0	<1.0	<1.0	<4.0	<1.0	<5.0	<5.0	<5.0	N/A	
	11/24/2004	<1.0	<1.0	<1.0	<2.0	<5.0	<5.0	<1.0	<1.0	<1.0	N/A	N/A
	02/09/2005	<1.0	<1.0	1.1	2.3	3.4	<5.0	<1.0	<1.0	<1.0	N/A	N/A
	05/20/2005	<1.0	<1.0	<1.0	<2.0	<5.0	<5.0	<1.0	<1.0	<1.0	N/A	N/A
MW-7	05/05/2003*	<0.21	<0.23	<0.17	<0.63	<1.24	<0.35	0.93			<27	
MW-8	08/16/2004	<1.0	<1.0	6.58	<1.0	6.58	<1.0	<5.0	<5.0	<5.0	1,230	
	11/24/2004	<1.0	3.2	5.9	5.2	14.30	<5.0	1.9	1.8	2.9	1,400	N/A
	02/09/2005	<1.0	6.1	9.6	2.8	18.50	<5.0	<1.0	<1.0	1.7	1,300	N/A
	05/20/2005	<1.0	<1.0	<1.0	<2.0	<5.0	<5.0	<1.0	<1.0	<1.0	<650	N/A
DW-01	05/05/2003*	<0.3	<0.29	0.42	<0.86	0.42	<0.31	0.23			<27	6.5
FDEP's Groundwater Cleanup Target Levels for Groundwater Criteria (ug/l)		1	40	30	20	NA	50	20	20	20	5,000	15

*The Groundwater Cleanup Target Levels (GCTL) for Petroleum Products' Contaminants of Concern are defined in Chapter 62-777 FAC (effective August 5, 1999).

APPENDIX E – HISTORICAL RECORDS DOCUMENTATION



CHAIN OF TITLE & **LIEN SEARCHES**

Project Property: *SW 2ND ST AND SW 6TH AVE LAKE BUTLER FL
LAKE BUTLER, FL 32054*

Order No: *23100900122*

Date Completed: *10/12/2023*

Title to the estate or interest covered by this report appears to be vested in:
UNION COUNTY, FLORIDA

The following is the current property legal description (See deed for full legal description):

*BLK 6 & 9 EXC S 40 FT & ALLEY DIVIDING LOTS 1 2 3 & 4 AND 5 6 7 & 8 BLK 9 ALL OF
CHURCH AVE LYG S OF JONES ST EXC S 40 FT; PLATT DB 9 P 132 EXC R/W HWY STS & RDS
MCKINN EY'S ADDITION*

Assessor's Parcel Number(s):

30-05-20-11-006-0010-0

Environmental Risk Information Services

A division of Glacier Media Inc.

1.866.517.5204 | info@erisinfo.com | erisinfo.com

ENVIRONMENTAL LIEN TO 1980 REPORT

Order No: 23100900122

TARGET PROPERTY INFORMATION

ADDRESS

SW 2ND ST AND SW 6TH AVE LAKE BUTLER FL
LAKE BUTLER, FL 32054

RESEARCH SOURCES

RECORDER: UNION COUNTY RECORDER'S OFFICE

ASSESSOR: UNION COUNTY ASSESSOR'S OFFICE

STATE: FLORIDA DEPARTMENT OF ENVIRONMENTAL PROTECTION

FEDERAL: UNITED STATES ENVIRONMENTAL PROTECTION AGENCY

OTHER: JUDICIAL RECORDS NOT SEARCHED. BASED ON AVAILABLE INFORMATION EVALUATED BY THE TITLE SEARCH PROFESSIONAL, THE JURISDICTION DOES NOT REQUIRE A SEARCH OF JUDICIAL RECORDS IN ORDER TO IDENTIFY ENVIRONMENTAL LIENS.

NOTES: PUBLIC RECORDS OF UNION COUNTY, FL WERE SEARCHED FROM JANUARY 1, 1980 TO OCTOBER 9, 2023, AND NO OTHER DEEDS VESTING TITLE IN THE SUBJECT PROPERTY WERE FOUND OF RECORD DURING THE PERIOD SEARCHED.

ENVIRONMENTAL LIEN TO 1980 REPORT

Order No: 23100900122

ENVIRONMENTAL LIENS

Environmental Lien: NOT FOUND

ACTIVITY AND USE LIMITATIONS (AULs)

AULs: NOT FOUND

ENVIRONMENTAL LIEN TO 1980 REPORT

Order No: 23100900122

CHAIN OF TITLE TO 1980

1. Deed Type: WARRANTY DEED
Deed Date: 12/16/2003
Recorded: 12/24/2003
Grantor: JACKSON DEVELOPMENT CORPORATION
Grantee: UNION COUNTY, FLORIDA
Instrument: BOOK 199 / PAGE 47
Notes:

2. Deed Type: WARRANTY DEED
Deed Date: 09/20/1984
Recorded: 09/25/1984
Grantor: COLUMBIA BANK FOR COOPERATIVES
Grantee: JACKSON DEVELOPMENT CORPORATION, INC.
Instrument: BOOK 55 / PAGE 241
Notes:

3. Deed Type: FORECLOSURE LIS PENDENS
Deed Date: 04/05/1984
Recorded: 04/06/1984
Grantor: AMERICAN VEGETABLE COOPERATIVE, INC., ET AL, DEFENDANTS
Grantee: COLUMBIA BANK FOR COOPERATIVES, PLAINTIFF
Instrument: NA
Notes: NO DEED, NOR OTHER DOCUMENT FOUND OF RECORD ACTUALLY TRANSFERING TITLE TO GRANTEE.

4. Deed Type: WARRANTY DEED
Deed Date: 03/13/1979
Recorded: 03/13/1979
Grantor: HOWARD GAMBLE, GERALD DUKES AND THE ESTATE OF ROBERT F. BULMER
Grantee: AMERICAN VEGETABLE COOPERATIVE
Instrument: BOOK 37 / PAGE 408
Notes: RESEARCH CONDUCTED BACK TO 1980. THIS IS THE OLDEST DEED OF RECORD FOUND WITHIN SCOPE OF SEARCH.

ENVIRONMENTAL LIEN TO 1980 REPORT

Order No: 23100900122

LEASES AND MISCELLANEOUS

Comments: NONE IDENTIFIED.

ENVIRONMENTAL LIEN TO 1980 REPORT

Order No: 23100900122

The ERIS Environmental Lien Search Report to 1980 provides results from a search of available current land title records for environmental cleanup liens and other activity and use limitations, such as engineering and institutional controls.

A network of professional, trained researchers, following established procedures, uses client supplied property information to:

- Search for parcel information and / or legal description
- Search for ownership information
- Research official land title documents recorded at jurisdictional agencies such as recorder's office, registries of deeds, county clerks' offices, etc.
- Access copies of deeds to 1980
- Search for environmental encumbrance(s) associated with the deeds
- Provide a copy of any environmental encumbrance(s) based upon a review of keywords in the instrument(s) (title, parties involved and description)
- Provide a copy of the deeds or cite documents reviewed

Thank You for Your Business

Please contact ERIS at **416-510-5204** or **info@erisinfo.com**
with any questions or comments

LIMITATION

This report is neither a guarantee of title, a commitment to insure, or a policy of title insurance. ERIS – Environmental Risk Information Services does not guarantee nor include any warranty of any kind whether expressed or implied, about the validity of all information included in this report since this information is retrieved as it is recorded from various agencies that make it available. The total liability is limited to the fee paid for this report.



DEED EXHIBIT

WARRANTY DEED

THIS WARRANTY DEED, made this 17th day of December, 2003 by Jackson Development Corporation, hereinafter called the Grantor, to UNION COUNTY, FLORIDA, whose address is 15 NE 1st Street, Lake Butler, Florida, hereinafter called the Grantee.

WITNESSETH, that the Grantor for and in consideration of the sum of \$10.00 and other valuable considerations, receipt of which is hereby acknowledged, hereby does grant, bargain, sell, alien, remise, release, convey and confirm unto the Grantee all that certain land situate in Union County, State of Florida, viz;

As described in attachment "A"

TOGETHER, with all the tenements, hereditaments and appurtenances thereto belonging or in anywise appertaining. TO HAVE AND TO HOLD the same in fee simple forever.

AND, the grantor hereby covenants with the said Grantee that the Grantor if lawfully seized of said land in fee simple; that the Grantor has good right and lawful authority to sell and convey said land, and hereby warrants the title to said land and will defend the same against the lawful claims of all persons claiming by, through or under the said Grantor.

IN WITNESS WHEREOF, the said Grantor has signed and sealed these presents the day and year first above written.

Signed, sealed and delivered in the presence of:

JACKSON DEVELOPMENT CORPORATION

Witness
Carol Roney

Marc E. Jackson
MARC E. JACKSON, PRESIDENT

Printed name
Carol Roney

Witness
Monica J. Robinson

Printed Name
MONICA J. Robinson



State of Florida
County of Union

I HEREBY CERTIFY that on this day, before me, an officer duly authorized to administer oaths and take acknowledgments, personally appeared, Marc E. Jackson, known to me to be the person described in and who executed the foregoing instrument and who acknowledged before me that they executed the same and an oath was not taken; said persons are personally known to me.

Witness my hand and official seal in the County and State last aforesaid this 17th day of Dec., 2003.

Carol Roney
Notary Public

(Seal)



BOOK: 199 PAGE: 47
INST#: L2003 2704

FILE DATE: 12/24/2003 FILE TIME: 10:40
UNION COUNTY FL, REGINA H. PARRISH -

All of Blocks 6 and 9 except the South 40 feet thereof, in MCKINNEY'S ADDITION to the City of Lake Butler, Florida according to Plat thereof recorded in Plat Book 1, Page 12, public records of Union County, Florida.

ALSO:

All of the land which constitutes the alley lying between and dividing Lots 1, 2, 3 and 4, and Lots 5, 6, 7 and 8 of said Block 9.

ALSO:

All of Church Avenue (shown on Ensey's Map of the City of Lake Butler as Mack Avenue) lying South of Jones Street except the South 40 feet thereof, all according to the aforesaid plat; said alley and street having been conveyed by the City of Lake Butler by deed recorded in Deed Book 9, Page 132.

EXCEPTING THEREFROM the rights of way of any and all highways, streets and roads.

PARCEL ACCOUNT # 30-05-20-11-006-0010-0

ATTACHMENT A

FILE DATE: 12/24/2003 FILE TIME: 10:40
UNION COUNTY FL, REGINA H. PARRISH -

BOOK: 199 PAGE: 48
INST#: L2003 2704

IN THE CIRCUIT COURT, EIGHTH
JUDICIAL CIRCUIT, IN AND FOR
UNION COUNTY, FLORIDA.

CASE NO. 84-81-CA

COLUMBIA BANK FOR COOPERATIVES,
a corporation organized and
existing under the laws of the
United States of America,

Plaintiff,

vs

AMERICAN VEGETABLE COOPERATIVE, INC.,
a Florida corporation, and LEROY
ADDISON, JOHNNIE E. NETTLES, JR.,
L. L. JOHNS, JR., and A. C. BOX,
AS LAST SURVIVING DIRECTORS AND
TRUSTEES OF AMERICAN VEGETABLE
COOPERATIVE, INC., a dissolved
Florida corporation,

Defendants.

NOTICE OF LIS PENDENS

TO DEFENDANTS AMERICAN VEGETABLE COOPERATIVE, INC.,
A FLORIDA CORPORATION, AND LEROY ADDISON, JOHNNIE E.
NETTLES, JR., L. L. JOHNS, JR., AND A. C. BOX, AS LAST
SURVIVING DIRECTORS AND TRUSTEES OF AMERICAN VEGETABLE
COOPERATIVE, INC., A DISSOLVED FLORIDA CORPORATION, AND
ALL OTHERS WHOM IT MAY CONCERN:

YOU ARE NOTIFIED of the institution of this action by
Plaintiff against you seeking to foreclose a mortgage on
the following property in Union County, Florida:

All of Blocks 6 and 9, except the South
40 feet thereof, in McKinney's Addition
to the City of Lake Butler, Florida,
according to the Plat thereof recorded
in Plat Book 1, Page 12, public records
of Union County, Florida.

ALSO:

All of the land which constitutes the
alley lying between and dividing Lots 1,
2, 3, and 4, and Lots 5, 6, 7 and 8
of said Block 9.

ALSO:

All of Church Avenue (shown on Ensey's
Map of the City of Lake Butler as Mack
Avenue) lying South of Jones Street except

FILED AND RECORDED
IN
APR 5 4 28 PM 1991
REGISTRAR
UNION COUNTY
FLORIDA

BOOK 103 PAGE 506

the South 40 feet thereof, all according to the aforesaid plat; said alley and street having been conveyed by the City of Lake Butler by deed recorded in Deed Book 9, Page 132.

EXCEPTING THEREFROM the rights of way of any and all highways, streets and roads.

and further seeking to foreclose security agreements on the following personal property in Union County, Florida:

All machinery, appliances, equipment, furniture, fixtures, materials, and all other personal property of like kind or character which Debtor now has or hereafter owns or in which Debtor now has or hereafter acquires a right to grant a security interest, which collateral is now or hereafter placed, located or installed in, on or about the premises owned, leased, rented or otherwise occupied by Debtor in the State of Florida and more particularly Union County, Fla., or used in connection therewith, including expressly all replacements thereof or additions thereto.

All stocks and inventories of materials and supplies of whatever nature used in packaging vegetables; and

All accounts receivable from whatever source arising.

DATED April 5th, 1984.

BRANNON, BROWN, NORRIS, VOCELLE, HALEY,
BROWN & ROBINSON, P.A.

By Ronald H. Cole
Ronald H. Cole

10 North Columbia Street
Post Office Box 1029
Lake City, Florida 32056-1029
(904) 752-3213

Attorneys for Plaintiff

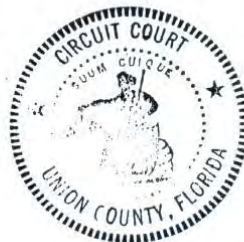

BOOK 83 PAGE 507

FILED
APR 6 1984
OR 53 Pgs 506 & 507
8167



HISTORICAL AERIALS

Project Property: Farmers Market
sw 2nd st and sw 6th ave lake butler fl
Lake Butler FL 32054

Project No: 20165101 - Task 14

Requested By: PPM Consultants, Inc.

Order No: 23100900122

Date Completed: October 11,2023

Aerial Maps included in this report are produced by the sources listed above and are to be used for research purposes including a phase I report. Maps are not to be resold as commercial property. ERIS provides no warranty of accuracy or liability. The information contained in this report has been produced using aerial photos listed in above sources by ERIS Information Inc. (in the US) and ERIS Information Limited Partnership (in Canada), both doing business as 'ERIS'. The maps contained in this report do not purport to be and do not constitute a guarantee of the accuracy of the information contained herein. Although ERIS has endeavored to present information that is accurate, ERIS disclaims, any and all liability for any errors, omissions, or inaccuracies in such information and data, whether attributable to inadvertence, negligence or otherwise, and for any consequences arising therefrom. Liability on the part of ERIS is limited to the monetary value paid for this report.

Environmental Risk Information Services

A division of Glacier Media Inc.

1.866.517.5204 | info@erisinfo.com | erisinfo.com

Date	Source	Scale	Comments
2021	United States Department of Agriculture	1" = 500'	
2019	United States Department of Agriculture	1" = 500'	
2017	United States Department of Agriculture	1" = 500'	
2015	United States Department of Agriculture	1" = 500'	
2013	United States Department of Agriculture	1" = 500'	
2010	United States Department of Agriculture	1" = 500'	
2007	United States Department of Agriculture	1" = 500'	
2006	United States Department of Agriculture	1" = 500'	
2005	United States Department of Agriculture	1" = 500'	
1999	United States Geological Survey	1" = 500'	
1995	United States Geological Survey	1" = 500'	
1987	Florida Department of Transportation	1" = 500'	
1981	Florida Department of Transportation	1" = 500'	
1978	Florida Department of Transportation	1" = 500'	
1971	Florida Department of Transportation	1" = 500'	
1965	Agricultural Stabilization & Conserv. Service	1" = 500'	
1958	Agricultural Stabilization & Conserv. Service	1" = 500'	
1949	Agricultural Stabilization & Conserv. Service	1" = 500'	
1938	Agricultural Stabilization & Conserv. Service	1" = 500'	

Environmental Risk Information Services

A division of Glacier Media Inc.

1.866.517.5204 | info@erisinfo.com | erisinfo.com

500
Feet

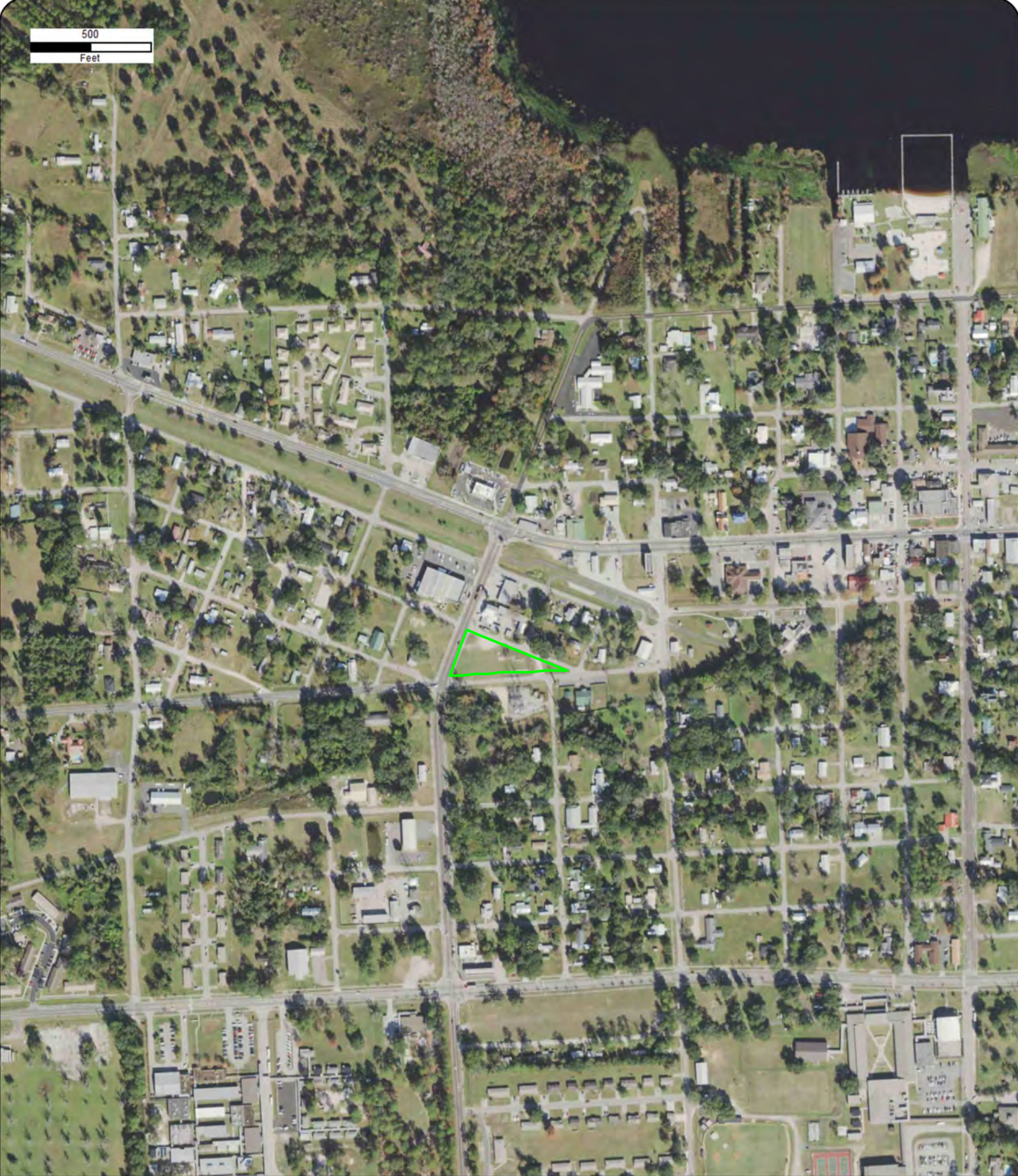

Year: 2021
Source: USDA
Scale: 1" = 500'
Comment:

Address: sw 2nd st and sw 6th ave lake butler fl, Lake
Butler, FL
Approx Center: -82.34430899,30.02168261

Order No: 23100900122



500
Feet



Year: 2019
Source: USDA
Scale: 1" = 500'
Comment:

Address: sw 2nd st and sw 6th ave lake butler fl, Lake Butler, FL
Approx Center: -82.34430899,30.02168261

Order No: 23100900122



500
Feet

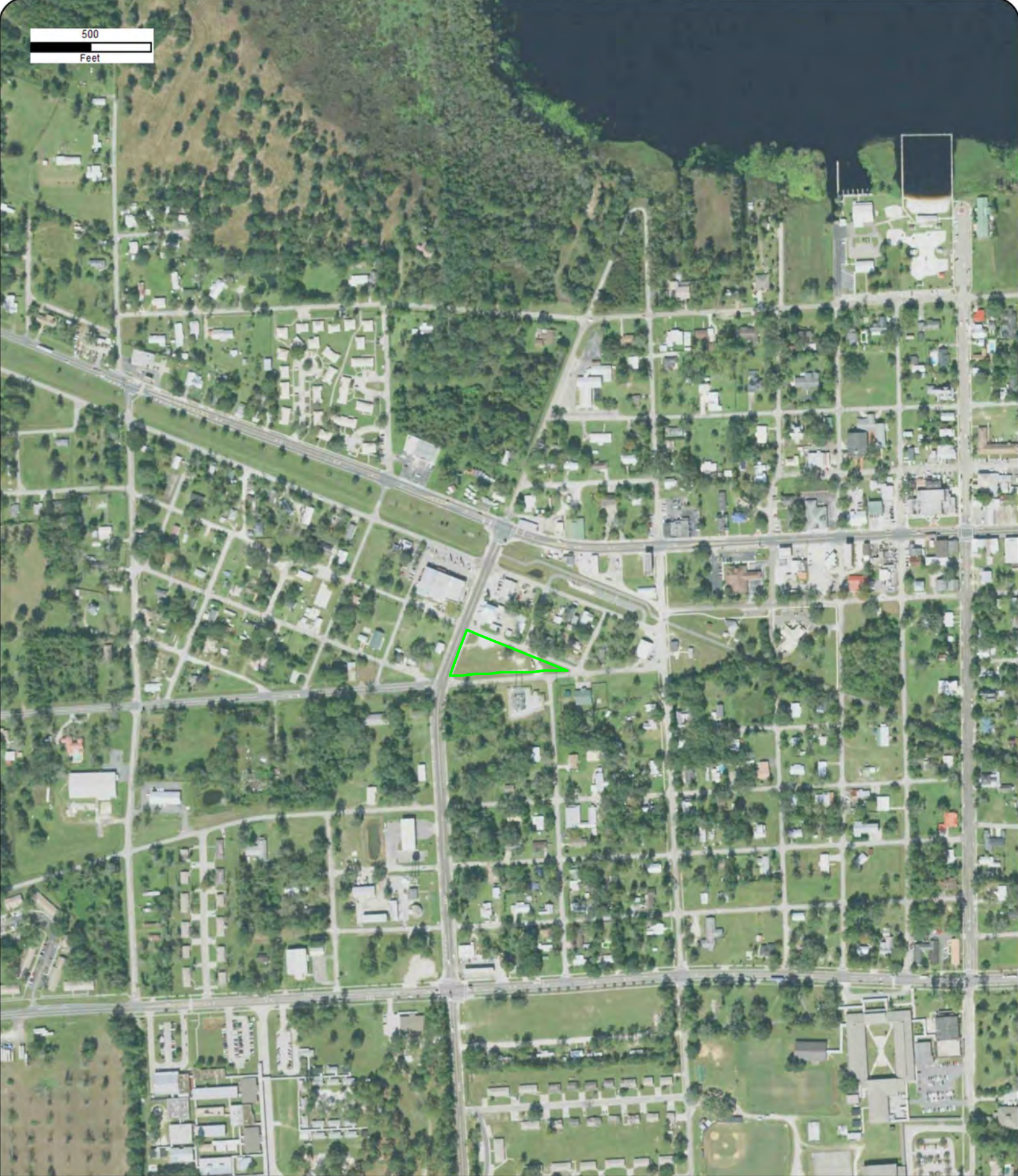

Year: 2017
Source: USDA
Scale: 1" = 500'
Comment:

Address: sw 2nd st and sw 6th ave lake butler fl, Lake
Butler, FL
Approx Center: -82.34430899,30.02168261

Order No: 23100900122



500
Feet



Year: 2015
Source: USDA
Scale: 1" = 500'
Comment:

Address: sw 2nd st and sw 6th ave lake butler fl, Lake
Butler, FL
Approx Center: -82.34430899,30.02168261

Order No: 23100900122



500
Feet



Year: 2013
Source: USDA
Scale: 1" = 500'
Comment:

Address: sw 2nd st and sw 6th ave lake butler fl, Lake
Butler, FL
Approx Center: -82.34430899,30.02168261

Order No: 23100900122



500
Feet



Year: 2010
Source: USDA
Scale: 1" = 500'
Comment:

Address: sw 2nd st and sw 6th ave lake butler fl, Lake
Butler, FL
Approx Center: -82.34430899,30.02168261

Order No: 23100900122



500
Feet



Year: 2007
Source: USDA
Scale: 1" = 500'
Comment:

Address: sw 2nd st and sw 6th ave lake butler fl, Lake
Butler, FL
Approx Center: -82.34430899,30.02168261

Order No: 23100900122



500
Feet



Year: 2006
Source: USDA
Scale: 1" = 500'
Comment:

Address: sw 2nd st and sw 6th ave lake butler fl, Lake
Butler, FL
Approx Center: -82.34430899,30.02168261

Order No: 23100900122



500
Feet



Year: 2005
Source: USDA
Scale: 1" = 500'
Comment:

Address: sw 2nd st and sw 6th ave lake butler fl, Lake
Butler, FL
Approx Center: -82.34430899,30.02168261

Order No: 23100900122



500
Feet



Year: 1999
Source: USGS
Scale: 1" = 500'
Comment:

Address: sw 2nd st and sw 6th ave lake butler fl, Lake Butler, FL
Approx Center: -82.34430899,30.02168261

Order No: 23100900122



500
Feet



Year: 1995
Source: USGS
Scale: 1" = 500'
Comment:

Address: sw 2nd st and sw 6th ave lake butler fl, Lake
Butler, FL
Approx Center: -82.34430899,30.02168261

Order No: 23100900122



500
Feet



Year: 1987
Source: FDOT
Scale: 1" = 500'
Comment:

Address: sw 2nd st and sw 6th ave lake butler fl, Lake
Butler, FL
Approx Center: -82.34430899,30.02168261

Order No: 23100900122



500
Feet



Year: 1981
Source: FDOT
Scale: 1" = 500'
Comment:

Address: sw 2nd st and sw 6th ave lake butler fl, Lake
Butler, FL
Approx Center: -82.34430899,30.02168261

Order No: 23100900122



500
Feet



Year: 1978
Source: FDOT
Scale: 1" = 500'
Comment:

Address: sw 2nd st and sw 6th ave lake butler fl, Lake
Butler, FL
Approx Center: -82.34430899,30.02168261

Order No: 23100900122



500
Feet



Year: 1971
Source: FDOT
Scale: 1" = 500'
Comment:

Address: sw 2nd st and sw 6th ave lake butler fl, Lake
Butler, FL
Approx Center: -82.34430899,30.02168261

Order No: 23100900122



500
Feet



Year: 1965
Source: ASCS
Scale: 1" = 500'
Comment:

Address: sw 2nd st and sw 6th ave lake butler fl, Lake
Butler, FL
Approx Center: -82.34430899,30.02168261

Order No: 23100900122



500
Feet



Year: 1958
Source: ASCS
Scale: 1" = 500'
Comment:

Address: sw 2nd st and sw 6th ave lake butler fl, Lake
Butler, FL
Approx Center: -82.34430899,30.02168261

Order No: 23100900122



500
Feet



Year: 1949
Source: ASCS
Scale: 1" = 500'
Comment:

Address: sw 2nd st and sw 6th ave lake butler fl, Lake
Butler, FL
Approx Center: -82.34430899,30.02168261

Order No: 23100900122



500
Feet



Year: 1938
Source: ASCS
Scale: 1" = 500'
Comment:

Address: sw 2nd st and sw 6th ave lake butler fl, Lake
Butler, FL
Approx Center: -82.34430899,30.02168261

Order No: 23100900122





CITY
DIRECTORY

Project Property: *Farmers Market
sw 2nd st and sw 6th ave lake butler fl
Lake Butler, FL 32054*

Project No: *20165101 - Task 14*

Requested By: *PPM Consultants, Inc.*

Order No: *23100900122*

Date Completed: *October 12, 2023*

Environmental Risk Information Services

A division of Glacier Media Inc.

1.866.517.5204 | info@erisinfo.com | erisinfo.com

October 12, 2023

RE: CITY DIRECTORY RESEARCH

sw 2nd st and sw 6th ave lake butler fl

Lake Butler, FL 32054

Thank you for contacting ERIS for an City Directory Search for the site described above. Our staff has conducted a reverse listing City Directory search to determine prior occupants of the subject site and adjacent properties. We have provided the nearest addresses(s) when adjacent addresses are not listed. If we have searched a range of addresses, all addresses in that range found in the Directory are included.

Note: Reverse Listing Directories generally are focused on more highly developed areas. Newly developed areas may be covered in the more recent years, but the older directories will tend to cover only the "central" parts of the city. To complete the search, we have either utilized the ACPL, Library of Congress, State Archives, and/or a regional library or history center as well as multiple digitized directories. These do not claim to be a complete collection of all reverse listing city directories produced.

ERIS has made every effort to provide accurate and complete information but shall not be held liable for missing, incomplete or inaccurate information. To complete this search we used the general range(s) below to search for relevant findings. If you believe there are additional addresses or streets that require searching please contact us at 866-517-5204.

Search Criteria:

BEG-1000 of SW 2nd St

BEG-1000 of SW 6th Ave

Search Notes:

Search Results Summary

Date	Source	Comment
2022	DIGITAL BUSINESS DIRECTORY	
2020	DIGITAL BUSINESS DIRECTORY	
2016	DIGITAL BUSINESS DIRECTORY	
2011	DIGITAL BUSINESS DIRECTORY	
2008	DIGITAL BUSINESS DIRECTORY	
2002	DIGITAL BUSINESS DIRECTORY	
2000	DIGITAL BUSINESS DIRECTORY	
1998	DIGITAL BUSINESS DIRECTORY	

Environmental Risk Information Services

A division of Glacier Media Inc.

1.866.517.5204 | info@erisinfo.com | erisinfo.com

890 JESSIE TROWELL...RESIDENTIAL
 890 JOHN TUCKER...RESIDENTIAL
 950 WILLIAM THOMAS...RESIDENTIAL
 1000 ZACHARY NETTLES...RESIDENTIAL

125 COOK & ASSOC INSURANCE...INSURANCE
 125 SKIPS DELICATESSEN & SPCLTYSHP...RESTAURANTS
 125 SKIPS DELICATESSEN & SPCLTYSHP...SANDWICHES
 125 SKIPS DELICATESSEN & SPCLTYSHP...FOODSCARRY OUT
 145 JACKSON BUILDING SUPPLY...HARDWARE-RETAIL
 145 JACKSON BUILDING SUPPLY...BUILDING MATERIALS
 230 ROY STEPHENS...RESIDENTIAL
 855 BETTER LIVING FOR SENIORS...GOVERNMENT OFFICES-US
 855 BETTER LIVING FOR SENIORS...STATE GOVERNMENTCONSERVATION DEPTS
 855 SUWANNEE BETTER LIVING FOR...GOVERNMENT OFFICES-CITY, VILLAGE & TWP
 855 SUWANNEE RIVER ECONOMIC CNCL...GOVERNMENT OFFICES-CITY, VILLAGE & TWP
 855 SUWANNEE RIVER ECONOMIC COUNCL...CITY GOVERNMENT-ECONOMIC PROGRAM ADM
 855 SUWANNEE RIVER ECONOMIC COUNCL...GOVERNMENT OFFICES-US
 855 SUWANNEE RIVER ECONOMIC COUNCL...FEDERAL GOVERNMENT CONTRACTORS
 855 SUWANNEE RIVER ECONOMIC COUNCL...STATE GOVERNMENTCONSERVATION DEPTS
 945 MAC DOUGLAS SR...RESIDENTIAL
 995 BRITTANY JOHNSON...RESIDENTIAL
 999 BRANDY WALLHEIMER...RESIDENTIAL
 999 KRISTIE WARD...RESIDENTIAL
 999 ROBERT BACH...RESIDENTIAL

817 LUCY ALEXANDER...RESIDENTIAL
 885 KATIE WEEKS...RESIDENTIAL
 890 JESSIE TROWELL...RESIDENTIAL
 890 JOHN TUCKER...RESIDENTIAL
 950 KIM THOMAS...RESIDENTIAL

125 COOK & ASSOC INSURANCE...INSURANCE
 125 SKIPS DELICATESSEN & SPCLTYSHP...SANDWICHES
 125 SKIPS DELICATESSEN & SPCLTYSHP...FOODSCARRY OUT
 125 SKIPS DELICATESSEN & SPCLTYSHP...RESTAURANTS
 145 JACKSON BUILDING SUPPLY...BUILDING MATERIALS
 145 JACKSON BUILDING SUPPLY...HARDWARE-RETAIL
 230 ROY STEPHENS...RESIDENTIAL
 855 BETTER LIVING FOR SENIORS...GOVERNMENT OFFICES-US
 855 BETTER LIVING FOR SENIORS...STATE GOVERNMENTCONSERVATION DEPTS
 855 SUWANNEE BETTER LIVING FOR...GOVERNMENT OFFICES-CITY, VILLAGE & TWP
 855 SUWANNEE RIVER ECONOMIC CNCL...GOVERNMENT OFFICES-CITY, VILLAGE & TWP
 855 SUWANNEE RIVER ECONOMIC COUNCL...FEDERAL GOVERNMENT CONTRACTORS
 855 SUWANNEE RIVER ECONOMIC COUNCL...CITY GOVERNMENT-ECONOMIC PROGRAM ADM
 855 SUWANNEE RIVER ECONOMIC COUNCL...GOVERNMENT OFFICES-US
 855 SUWANNEE RIVER ECONOMIC COUNCL...STATE GOVERNMENTCONSERVATION DEPTS
 945 EDWARD DOUGLAS...RESIDENTIAL
 947 JACKIE WOOTEN...RESIDENTIAL
 995 BRITTANY JOHNSON...RESIDENTIAL
 997 K 2 QWIK LUBE INC...AUTOMOBILE LUBRICATION SERVICE
 999 BETTY KENNEDY...RESIDENTIAL
 999 BRANDY WALLHEIMER...RESIDENTIAL
 999 KRISTIE WARD...RESIDENTIAL
 999 ROBERT BACH...RESIDENTIAL

490 SOUTHERN COMFORT SALON...BEAUTY SALONS
 817 LUCY ALEXANDER...RESIDENTIAL
 885 KATIE WEEKS...RESIDENTIAL
 885 SHANAN WEEKS...RESIDENTIAL
 890 JESSIE TROWELL...RESIDENTIAL
 890 JOHN TUCKER...RESIDENTIAL
 950 KIM THOMAS...RESIDENTIAL
 950 WILLIAM THOMAS...RESIDENTIAL
 955 BRANDON LOADHOLTES...RESIDENTIAL
 955 JASON LOADHOLTES...RESIDENTIAL

125 COOK & ASSOC INSURANCE...INSURANCE
 125 SKIPS DELICATESSEN & SPCLTYSHP...RESTAURANTS
 125 SKIPS DELICATESSEN & SPCLTYSHP...SANDWICHES
 125 SUNNY SIDE UP TANNING SALON...OTHER PERSONAL CARE SERVICES
 145 JACKSON BUILDING SUPPLY...HARDWARE-RETAIL
 145 JACKSON BUILDING SUPPLY...BUILDING MATERIALS
 230 ROY STEPHENS...RESIDENTIAL
 855 BETTER LIVING FOR SENIORS...GOVERNMENT OFFICES-CITY, VILLAGE & TWP
 855 BETTER LIVING FOR SENIORS...GOVERNMENT OFFICES-US
 855 SUWANNEE BETTER LIVING FOR...GOVERNMENT OFFICES-CITY, VILLAGE & TWP
 855 SUWANNEE RIVER ECONOMIC COUNCL...CITY GOVERNMENT-ECONOMIC PROGRAM ADM
 855 SUWANNEE RIVER ECONOMIC COUNCL...GOVERNMENT OFFICES-US
 945 EDWARD DOUGLAS...RESIDENTIAL
 945 MAC DOUGLAS SR...RESIDENTIAL
 945 PATRICIA DOUGLAS...RESIDENTIAL
 947 JACKIE WOOTEN...RESIDENTIAL
 995 BRITTANY JOHNSON...RESIDENTIAL
 997 K 2 QWIK LUBE INC...AUTOMOBILE LUBRICATION SERVICE
 999 BRANDY WALLHEIMER...RESIDENTIAL
 999 KRISTIE WARD...RESIDENTIAL
 999 ROBERT BACH...RESIDENTIAL
 999 SHENA REID...RESIDENTIAL

250 LILLIE DIECHMAN...RESIDENTIAL
 250 TIFFANY DIECHMAN...RESIDENTIAL
 490 RAINBOW DAY CARE...CHILD DAY CARE SERVICES
 605 FELICIA JENKINS...RESIDENTIAL
 817 LUCY ALEXANDER...RESIDENTIAL
 817 RAYMOND ALEXANDER...RESIDENTIAL
 885 KATIE WEEKS...RESIDENTIAL
 950 KIM THOMAS...RESIDENTIAL
 950 WILLIAM THOMAS...RESIDENTIAL
 955 JASON LOADHOLTES...RESIDENTIAL
 955 JUANITA LOADHOLTES...RESIDENTIAL
 1000 JEAN SIMPSON...RESIDENTIAL
 1000 WC SIMPSON...RESIDENTIAL
 1000 WILLIAM SIMPSON...RESIDENTIAL

125 SKIPS DELI & SPECIALITY SP...RET GROCERIES
 125 SKIPS DELICATESSEN & SPECIALTY...LIMITED-SERVICE RESTAURANTS
 125 SKIPS DELICATESSEN & SPECIALTY...QUICK SERV SANDWICH/DELI
 125 SUNNY SIDE UP TANNING SALON...TANNING SALONS
 125 SUNNY SIDE UP TANNING SALON...MISC PERSONAL SERVICES
 145 BUILDING SUPPLY CO...RET LUMBER/BUILDING MATERIALS RET HARDWARE
 145 JACKSON BUILDING SUPPLY...BUILDING MATERIALS
 145 JACKSON BUILDING SUPPLY...HARDWARE STORES
 175 AMY BACON...RESIDENTIAL
 175 DANA BACON...RESIDENTIAL
 175 KATHLEEN BACON...RESIDENTIAL
 175 MARK BACON...RESIDENTIAL
 175 SUSAN BACON...RESIDENTIAL
 175 WILLIAM BOYD...RESIDENTIAL
 411 BETTER LIVING FOR SENIORS...GOV'T OFFICES-US
 855 BETTER LIVING FOR SENIORS...LEGISLATIVE BODIES
 855 BETTER LIVING FOR SENIORS...LEGISLATIVE BODIES
 945 MAC DOUGLAS...RESIDENTIAL
 945 PAT DOUGLAS...RESIDENTIAL
 945 SHENA DOUGLAS...RESIDENTIAL
 947 JACKIE WOOTEN...RESIDENTIAL
 950 SHEILA LOCKE...RESIDENTIAL
 960 JR MACDOUGLAS...RESIDENTIAL
 997 U-HAUL CO...TRUCK, TRAILER, & RV RENTAL & LEASING
 999 CRYSTAL MCRAE...RESIDENTIAL
 999 ELAINE MCRAE...RESIDENTIAL
 999 K MORTON...RESIDENTIAL
 999 KRISTINE MORTON...RESIDENTIAL
 999 LOUIS BELL...RESIDENTIAL
 999 ROGER ROYCE...RESIDENTIAL
 999 THELICE MORTON...RESIDENTIAL
 999 WAYNE MORTON...RESIDENTIAL

330 RITA SNYDER...RESIDENTIAL
 330 STEVEN TONEY...RESIDENTIAL
 490 RAINBOW DAY CARE...CHILD DAY CARE SERVICES
 605 TEMPLE VICTORY...RESIDENTIAL
 890 G M TROWELL...RESIDENTIAL
 950 BILL & KIM THOMAS...RESIDENTIAL
 1000 W C SIMPSON...RESIDENTIAL

125 SKIPS DELI & SPECIALITY SP...RET GROCERIES
 125 SKIPS DELICATESSEN & SPECIALTY...QUICK SERV SANDWICH/DELI
 125 SUNNY SIDE UP TANNING SALON...TANNING SALONS
 125 SUNNY SIDE UP TANNING SALON...MISC PERSONAL SERVICES
 145 BUILDING SUPPLY CO...RET LUMBER/BUILDING MATERIALS RET HARDWARE
 145 JACKSON BUILDING SUPPLY...BUILDING MATERIALS
 145 JACKSON BUILDING SUPPLY...HARDWARE STORES
 180 DONALD JOHNSON...RESIDENTIAL
 185 PATRICIA KLARK...RESIDENTIAL
 855 BETTER LIVING FOR SENIORS...GOV'T OFFICES-US
 855 SUWANNEE RIVER ECONOMIC COUNCL...GOV'T OFFICES-US
 855 SUWANNEE RIVER ECONOMIC COUNCL...GOVERNMENT OFFICES-US
 945 MACK & PAT DOUGLAS...RESIDENTIAL
 999 ARETTA M SAMPLES...RESIDENTIAL
 999 BRIDGET SLOCUMB...RESIDENTIAL
 999 FAWN K TURNER...RESIDENTIAL
 999 LONNIE & SANDRA NORMAN...RESIDENTIAL
 999 MARIE HARRISON...RESIDENTIAL
 999 S KNIGHT...RESIDENTIAL
 999 WAYNE K MORTON...RESIDENTIAL

315 P E YORK...RESIDENTIAL
890 CHRIS MORTON...RESIDENTIAL
890 G M TROWELL...RESIDENTIAL
950 BILL & KIM CHILDRENS THOMAS...RESIDENTIAL
950 BILL & KIM THOMAS...RESIDENTIAL
1000 W C SIMPSON...RESIDENTIAL

125 RIVER NURSERY NEW...RESIDENTIAL
125 SUNNY SIDE UP TANNING SALON
127 EXPRESSIONS IN BLOOM
145 JACKSON BUILDING SUPPLY
180 ORSA MAE & ALVHORD LEE...RESIDENTIAL
855 BETTER LIVING FOR SENIORS...LEGISLATIVE BODIES, NATIONAL
855 SUWANNEE RIVER ECONOMIC COUNCL...LEGISLATIVE BODIES, NATIONAL
945 MAC ARTHUR SR DOUGLAS...RESIDENTIAL
999 JILL D CROFT...RESIDENTIAL
999 K GEIGER...RESIDENTIAL
999 KRISTIAN PELLETIER...RESIDENTIAL
999 UNION COUNTY AUTOMOTIVE...ENGINE REPAIR

315 P E YORK...RESIDENTIAL
890 CHRIS MORTON...RESIDENTIAL
890 G M TROWELL...RESIDENTIAL
950 BILL & KIM CHILDRENS THOMAS...RESIDENTIAL
950 BILL & KIM THOMAS...RESIDENTIAL
1000 W C SIMPSON...RESIDENTIAL

125 RIVER NURSERY NEW...RESIDENTIAL
125 SUNNY SIDE UP TANNING SALON
127 EXPRESSIONS IN BLOOM
145 JACKSON BUILDING SUPPLY
180 ORSA MAE & ALVHORD LEE...RESIDENTIAL
855 BETTER LIVING FOR SENIORS...LEGISLATIVE BODIES, NATIONAL
855 SUWANNEE RIVER ECONOMIC COUNCL...LEGISLATIVE BODIES, NATIONAL
945 MAC ARTHUR SR DOUGLAS...RESIDENTIAL
999 JILL D CROFT...RESIDENTIAL
999 K GEIGER...RESIDENTIAL
999 KRISTIAN PELLETIER...RESIDENTIAL

0 ST JAMES AME...RELIGIOUS ORGANIZATIONS

75 SALLYS FLORAL DESIGNS...FLORISTS
125 SKIPS DELICATESSEN & SPECIALITY SHOP...MISCELLANEOUS FOOD
STORES
125 SUNNY SIDE UP TANNING SALON...SPECIAL INDUSTRY MACHINERY, NEC
125 THOMAS BRENDA LEE
145 JACKSON BUILDING SUPPLY OF LAKE BUTLER...LUMBER AND OTHER
BUILDING MATERIALS
855 BETTER LIVING FOR SENIORS...GENERAL GOVERNMENT, NEC
855 SUWANNEE RIVER ECONOMIC COUNCIL INC LAKE
BUTLER...GENERAL GOVERNMENT, NEC
855 SUWANNEE RIVER ECONOMIC COUNCIL INC LAKE BUTLER BETR
LVNG FOR S...GENERAL GOVERNMENT, NEC



FIRE
INSURANCE
MAPS

Project Property: Farmers Market
sw 2nd st and sw 6th ave lake butler fl
Lake Butler FL 32054

Project No: 20165101 - Task 14

Requested By: PPM Consultants, Inc.

Order No: 23100900122

Date Completed: October 09, 2023

Listed below, please find the results of our search for historic fire insurance maps from our in-house collection, performed in conjunction with your ERIS report.

Date	City	State	Volume	Sheet Number(s)
1920	Lake Butler	Florida		1, 2

Individual Fire Insurance Maps for the subject property and/or adjacent sites are included with the ERIS environmental database report to be used for research purposes only and cannot be resold for any other commercial uses other than for use in a Phase I environmental assessment.

Environmental Risk Information Services

A division of Glacier Media Inc.

1.866.517.5204 | info@erisinfo.com | erisinfo.com

Fire Insurance Map

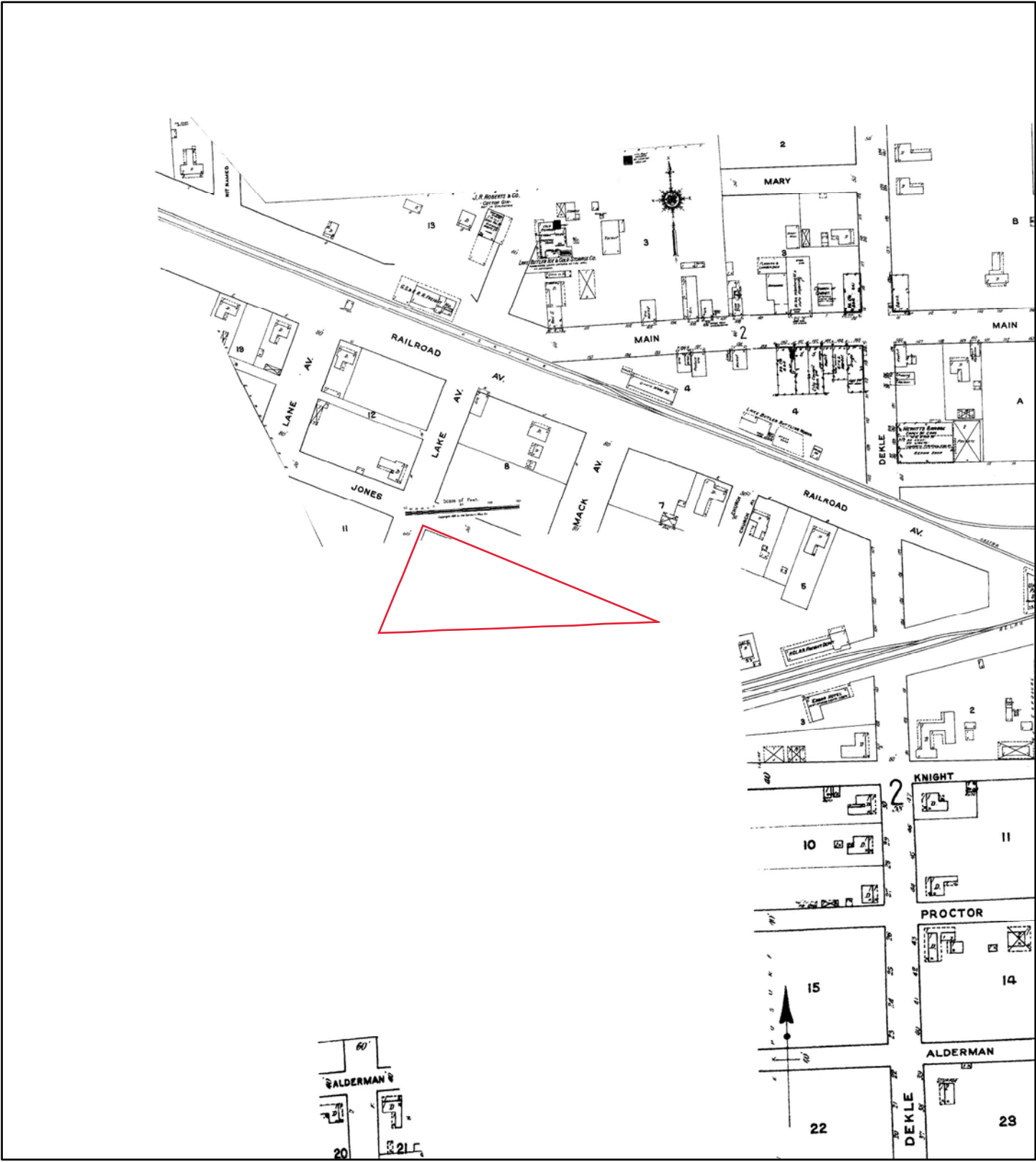

1920

Address: sw 2nd st and sw 6th ave lake butler fl Lake Butler FL 32054

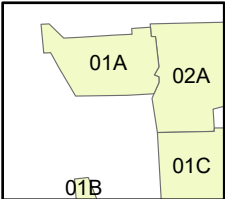
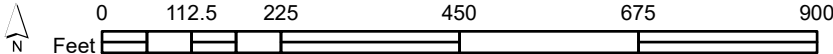

Map sheet(s):
Volume NA: 1,2;

Order Number 23100900122





TOPOGRAPHIC MAPS

Project Property: Farmers Market
sw 2nd st and sw 6th ave lake butler fl
Lake Butler FL 32054

Project No: 20165101 - Task 14

Requested By: PPM Consultants, Inc.

Order No: 23100900122

Date Completed: October 09, 2023

We have searched USGS collections of current topographic maps and historical topographic maps for the project property. Below is a list of maps found for the project property and adjacent area. Maps are from 7.5 and 15 minute topographic map series, if available.

Year	Map Series
2021	7.5
2015	7.5
1993	7.5
1984	7.5
1966	7.5

Topographic Map Symbology for the maps may be available in the following documents:

Pre-1947

[Page 223 of 1918 Topographic Instructions](#)

[Page 130 of 1928 Topographic Instructions](#)

1947-2009

[Topographic Map Symbols](#)

2009-present

[US Topo Map Symbols](#)

Topographic Maps included in this report are produced by the USGS and are to be used for research purposes including a phase I report. Maps are not to be resold as commercial property.

No warranty of Accuracy or Liability for ERIS: The information contained in this report has been produced by ERIS Information Inc.(in the US) and ERIS Information Limited Partnership (in Canada), both doing business as 'ERIS', using Topographic Maps produced by the USGS.

This maps contained herein does not purport to be and does not constitute a guarantee of the accuracy of the information contained herein. Although ERIS has endeavored to present you with information that is accurate, ERIS disclaims, any and all liability for any errors, omissions, or inaccuracies in such information and data, whether attributable to inadvertence, negligence or otherwise, and for any consequences arising therefrom. Liability on the part of ERIS is limited to the monetary value paid for this report.

Environmental Risk Information Services

A division of Glacier Media Inc.

1.866.517.5204 | info@erisinfo.com | erisinfo.com

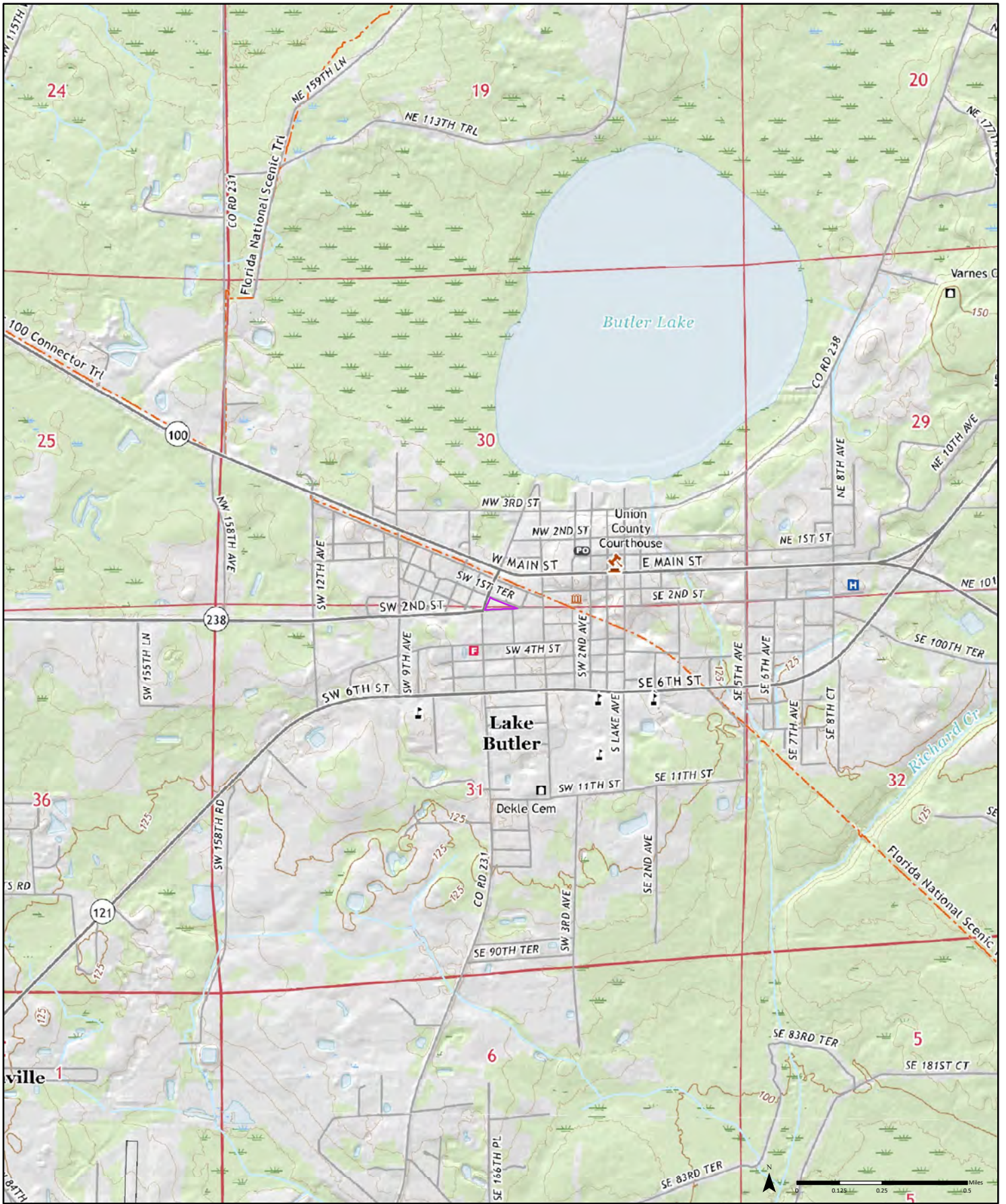

2021

Order No. 23100900122

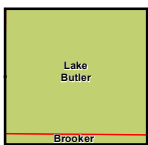

Available Quadrangle(s): Lake Butler, FL
Brooker, FL

Source: USGS 7.5 Minute Topographic Map



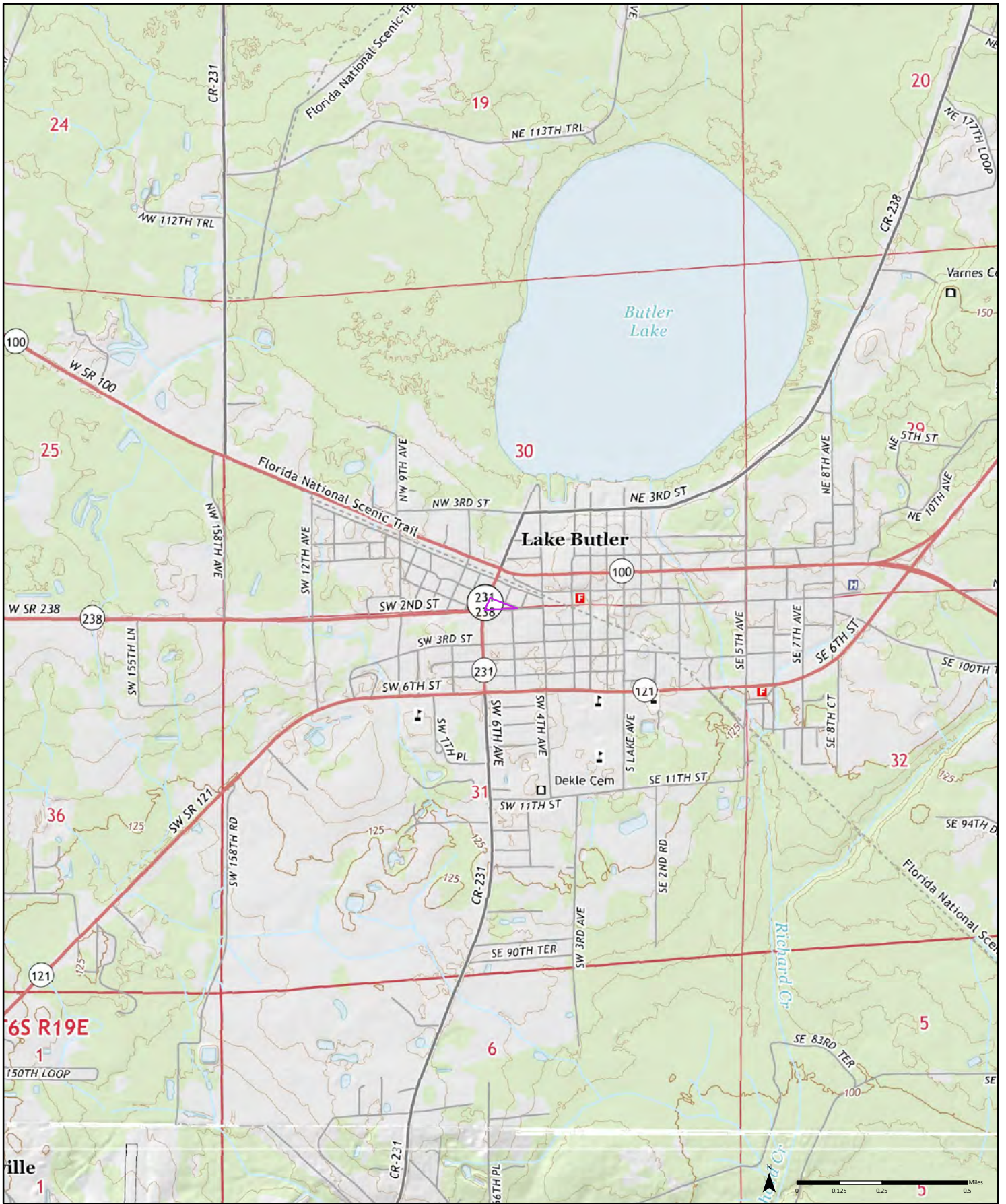

2015

Order No. 23100900122

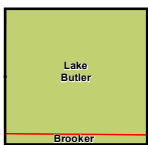

Available Quadrangle(s): Lake Butler, FL
Brooker, FL

Source: USGS 7.5 Minute Topographic Map



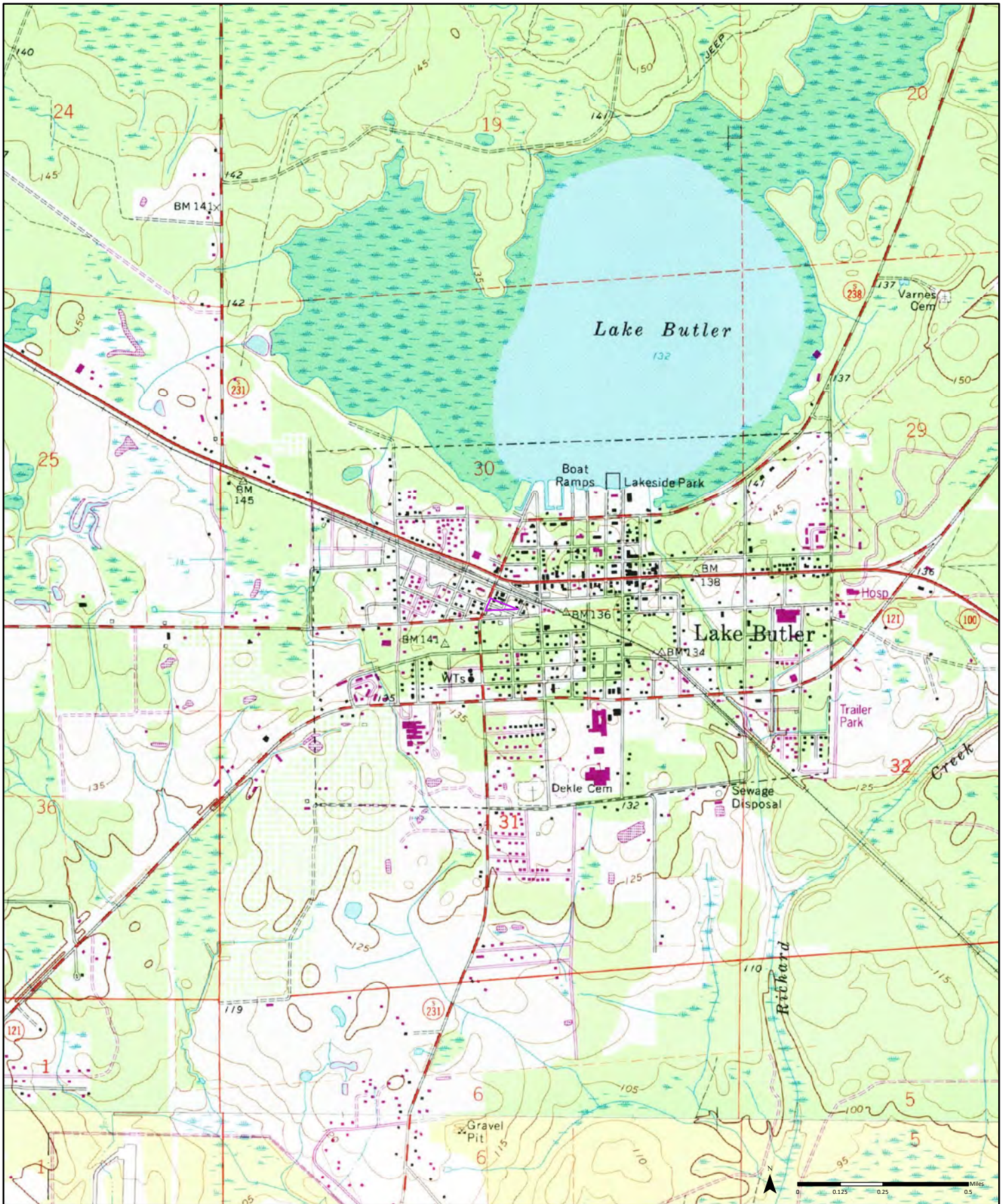

1993

(2-1993)
Aerial Photo Year: 1990
Photo Revision Year: 1993

(2-1993)
Aerial Photo Year: 1990

Order No. 23100900122

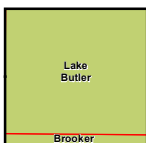

Available Quadrangle(s): Lake Butler, FL (2-1993)
Brooker, FL (1-1993)





1984

(2-1984) Aerial Photo Year: 1977
 (2-1984) Aerial Photo Year: 1964
 Photo Revision Year: 1981

Order No. 23100900122

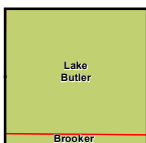

Available Quadrangle(s): Lake Butler, FL (2-1984)
 Brooker, FL (1-1984)



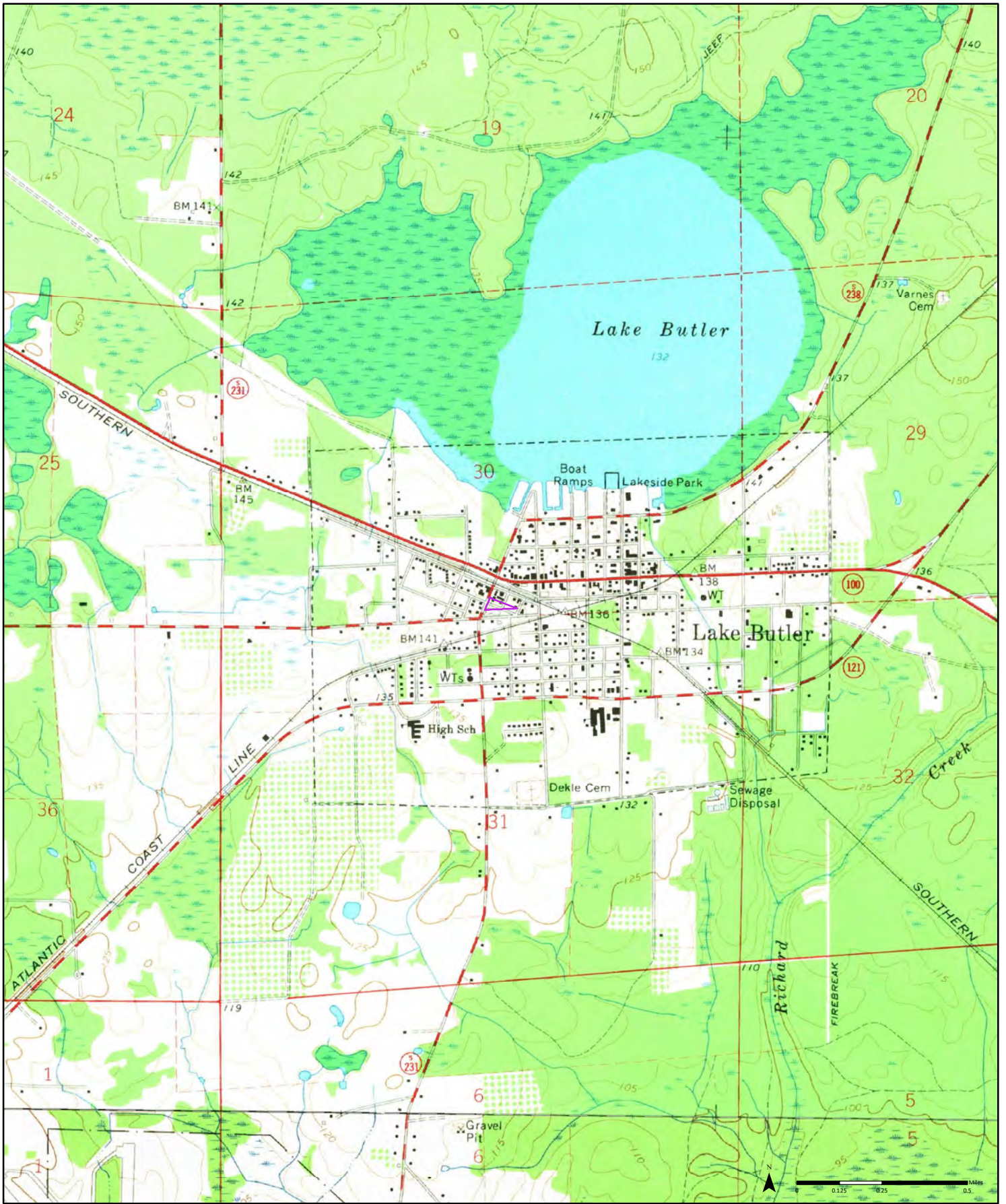

1966

(2-1966) Aerial Photo Year: 1964

(2-1966) Aerial Photo Year: 1964

Order No. 23100900122

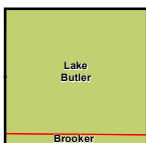

Available Quadrangle(s): Lake Butler, FL(2-1966)
Brooker, FL(1-1966)



APPENDIX F – OTHER DOCUMENTATION



Property Information

Order Number:	23100900122p
Date Completed:	October 9, 2023
Project Number:	20165101 - Task 14
Project Property:	Farmers Market sw 2nd st and sw 6th ave lake butler fl Lake Butler FL 32054
Coordinates:	
Latitude:	30.02168261
Longitude:	-82.34430899
UTM Northing:	3321948.93538 Meters
UTM Easting:	370366.720373 Meters
UTM Zone:	UTM Zone 17R
Elevation:	139.30 ft
Slope Direction:	WNW

Topographic Information.....	2
Hydrologic Information.....	4
Geologic Information.....	9
Soil Information.....	11
Wells and Additional Sources.....	17
Summary.....	18
Detail Report.....	25
Radon Information.....	167
Appendix.....	168
Liability Notice.....	171

The ERIS **Physical Setting Report - PSR** provides comprehensive information about the physical setting around a site and includes a complete overview of topography and surface topology, in addition to hydrologic, geologic and soil characteristics. The location and detailed attributes of oil and gas wells, water wells, public water systems and radon are also included for review.

The compilation of both physical characteristics of a site and additional attribute data is useful in assessing the impact of migration of contaminants and subsequent impact on soils and groundwater.

Disclaimer

This Report does not provide a full environmental evaluation for the site or adjacent properties. Please see the terms and disclaimer at the end of the Report for greater detail.

Topographic Information

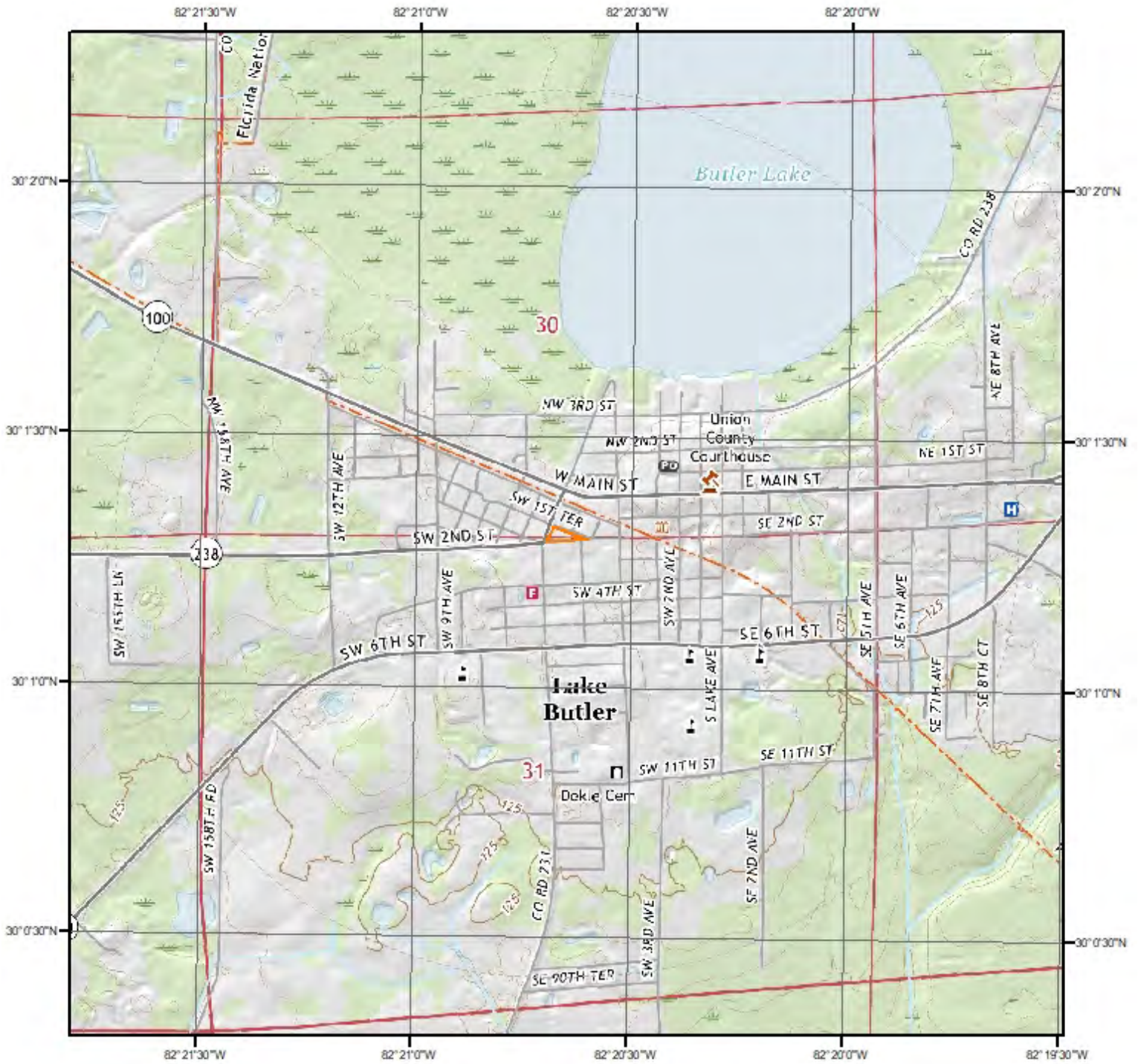

Current USGS Topo (2021)

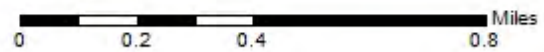

Quadrangle(s): Lake Butler, FL

Source: USGS 7.5 Minute Topographic Map



Topographic Information

The previous topographic map(s) are created by seamlessly merging and cutting current USGS topographic data. Below are shaded relief map(s), derived from USGS elevation data to show surrounding topography in further detail.

Topographic information at project property:

Elevation: 139.30 ft
Slope Direction: WNW

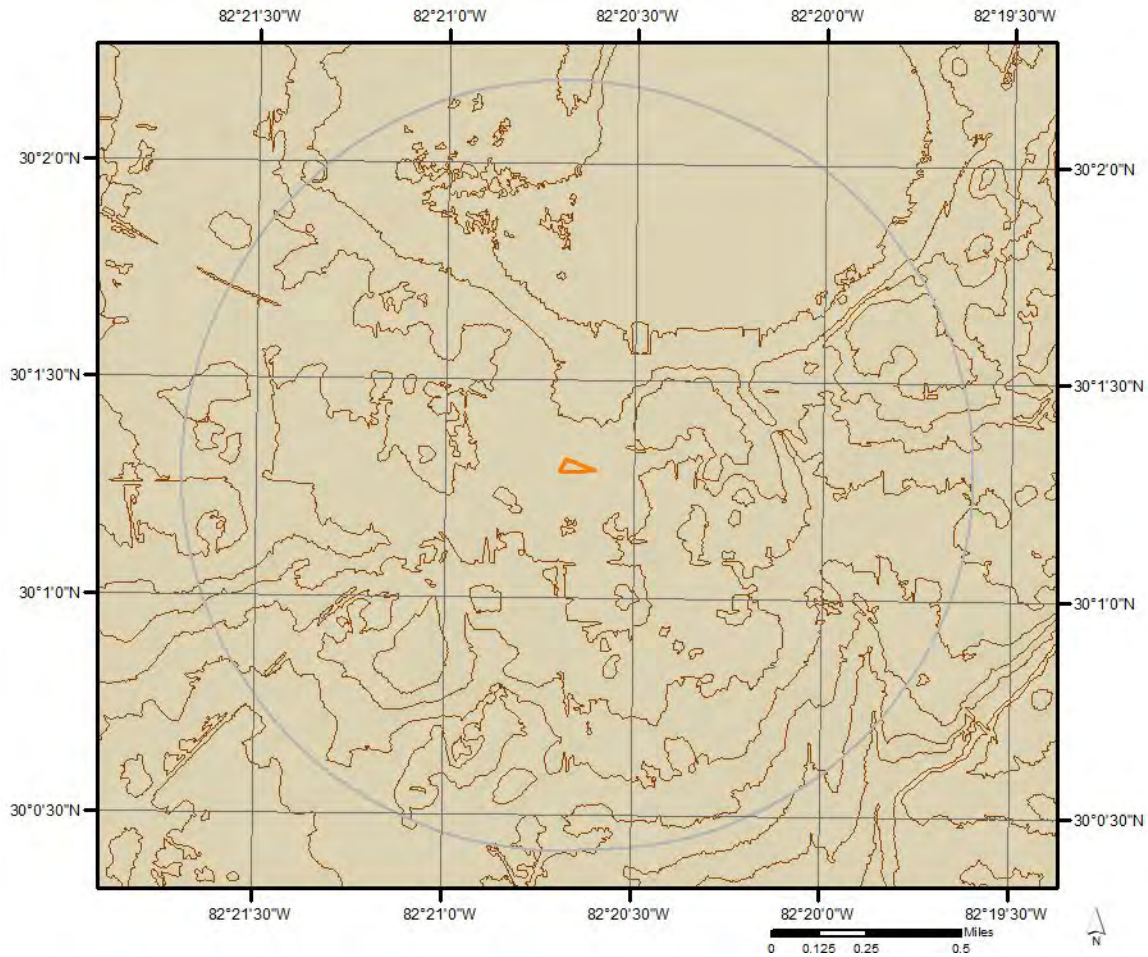

Hydrologic Information

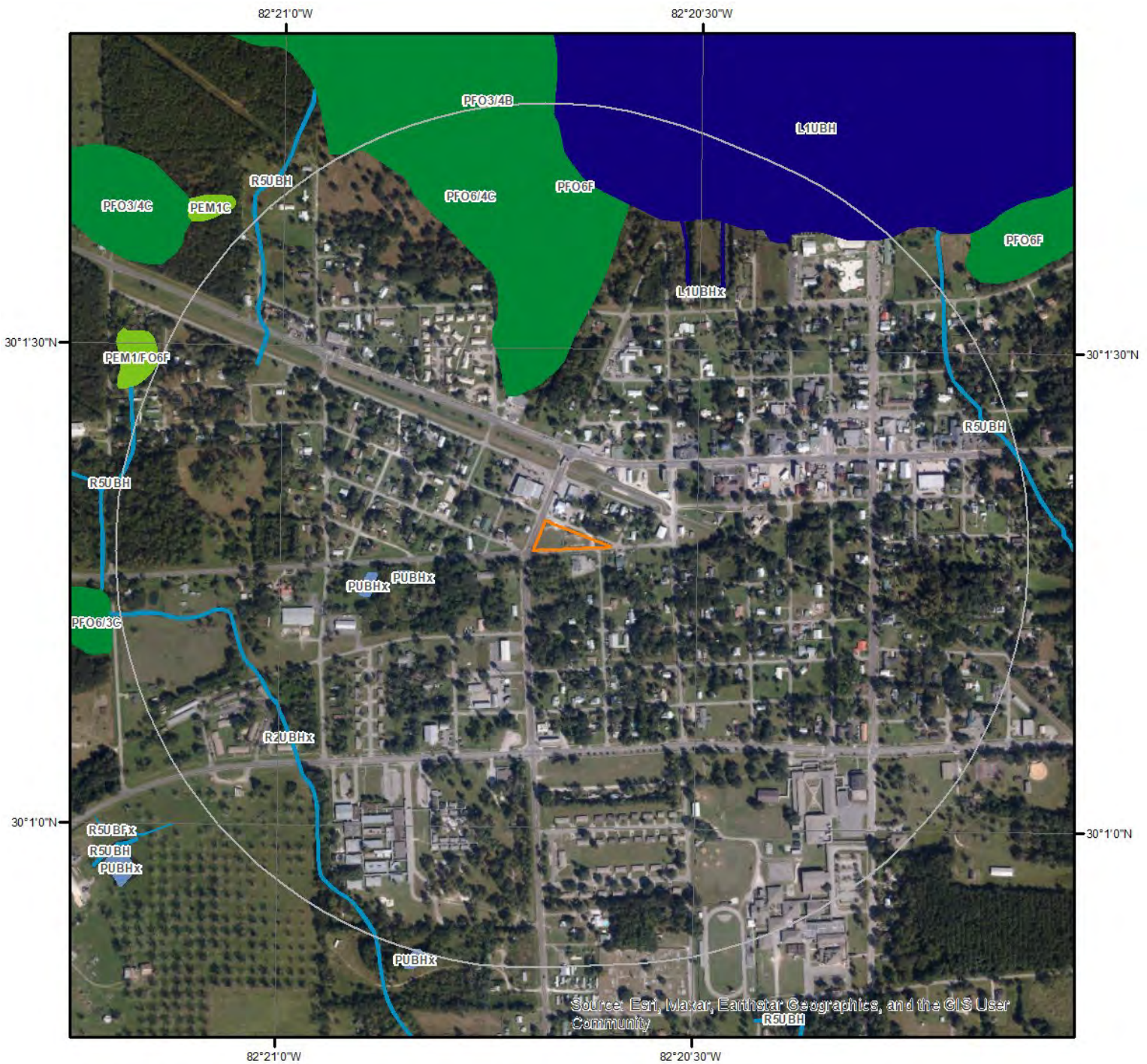

Source: Esri, Maxar, Earthstar Geographics, and the GIS User Community

Wetland

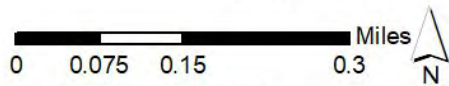

This map shows wetland existence using data from US Fish & Wildlife. Data coverage is shown to the right. Gray indicates no data available in the area.

- | | |
|---|---|
|  Estuarine and Marine Deepwater |  Freshwater Pond |
|  Estuarine and Marine Wetland |  Lake |
|  Freshwater Emergent Wetland |  Other |
|  Freshwater Forested/Shrub Wetland |  Riverine |



Hydrologic Information

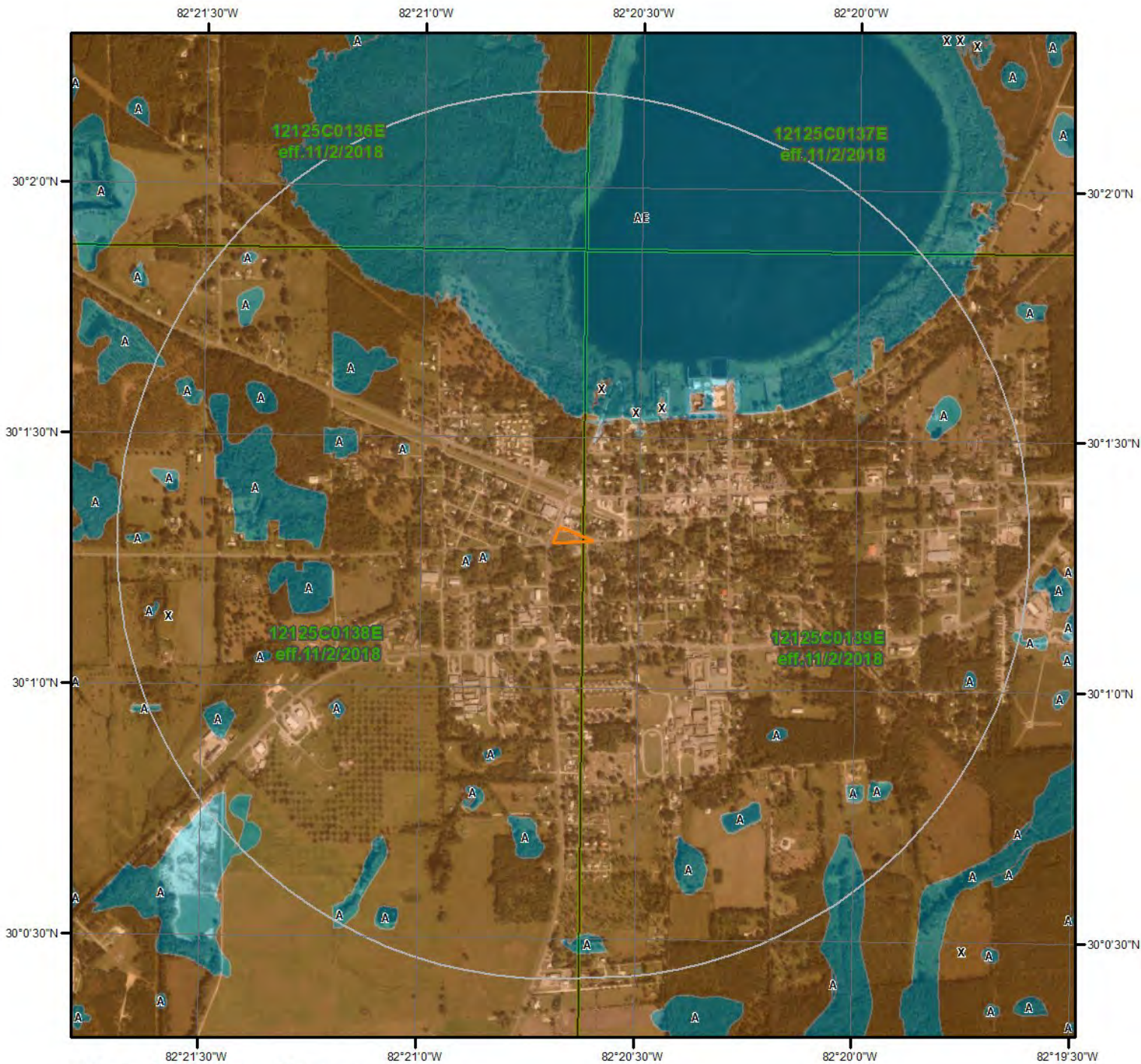

Flood Hazard Zones

This map shows FEMA flood hazard zones based on FEMA's National Flood Hazard Layer. FIRM Panels are overlaid. An absent FIRM panel represents no data available.

- 1% Annual Chance Flood Hazard
- Regulatory Floodway
- Special Floodway
- Area of Undetermined Flood Hazard

- 0.2% Annual Chance Flood Hazard
- Future Conditions 1% Annual Chance Flood Hazard
- Area with Reduced Risk Due to Levee
- Area with Risk Due to Levee
- Open Water

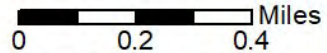

Quadrangle(s): Lake Butler, FL



Hydrologic Information

The Wetland Type map shows wetland existence overlaid on an aerial imagery. The Flood Hazard Zones map shows FEMA flood hazard zones overlaid on an aerial imagery. Relevant FIRM panels and detailed zone information is provided below. For detailed Zone descriptions please click the link: <https://floodadvocate.com/fema-zone-definitions>

Available FIRM Panels in area: 12125C0139E(effective:2018-11-02) 12125C0137E(effective:2018-11-02)
12125C0136E(effective:2018-11-02) 12125C0138E(effective:2018-11-02)

Flood Zone A-01

Zone: A
Zone subtype:

Flood Zone AE-01

Zone: AE
Zone subtype:

Flood Zone X-12

Zone: X
Zone subtype: AREA OF MINIMAL FLOOD HAZARD

Hydrologic Information

FEMA Flood Zone Definitions

Special Flood Hazard Areas – High Risk

Special Flood Hazard Areas represent the area subject to inundation by 1-percent-annual chance flood. Structures located within the SFHA have a 26-percent chance of flooding during the life of a standard 30-year mortgage. Federal floodplain management regulations and mandatory flood insurance purchase requirements apply in these zones.

ZONE	DESCRIPTION
A	Areas subject to inundation by the 1-percent-annual-chance flood event. Because detailed hydraulic analyses have not been performed, no Base Flood Elevations (BFEs) or flood depths are shown.
AE, A1-A30	Areas subject to inundation by the 1-percent-annual-chance flood event determined by detailed methods. BFEs are shown within these zones. (Zone AE is used on new and revised maps in place of Zones A1–A30.)
AH	Areas subject to inundation by 1-percent-annual-chance shallow flooding (usually areas of ponding) where average depths are 1–3 feet. BFEs derived from detailed hydraulic analyses are shown in this zone.
AO	Areas subject to inundation by 1-percent-annual-chance shallow flooding (usually sheet flow on sloping terrain) where average depths are 1–3 feet. Average flood depths derived from detailed hydraulic analyses are shown within this zone.
AR	Areas that result from the decertification of a previously accredited flood protection system that is determined to be in the process of being restored to provide base flood protection.
A99	Areas subject to inundation by the 1-percent-annual-chance flood event, but which will ultimately be protected upon completion of an under-construction Federal flood protection system. These are areas of special flood hazard where enough progress has been made on the construction of a protection system, such as dikes, dams, and levees, to consider it complete for insurance rating purposes. Zone A99 may be used only when the flood protection system has reached specified statutory progress toward completion. No BFEs or flood depths are shown.

Coastal High Hazard Areas – High Risk

Coastal High Hazard Areas (CHHA) represent the area subject to inundation by 1-percent-annual chance flood, extending from offshore to the inland limit of a primary front dune along an open coast and any other area subject to high velocity wave action from storms or seismic sources. Structures located within the CHHA have a 26-percent chance of flooding during the life of a standard 30-year mortgage. Federal floodplain management regulations and mandatory purchase requirements apply in these zones.

ZONE	DESCRIPTION
V	Areas along coasts subject to inundation by the 1-percent-annual-chance flood event with additional hazards associated with storm-induced waves. Because detailed coastal analyses have not been performed, no BFEs or flood depths are shown.
VE, V1-V30	Areas along coasts subject to inundation by the 1-percent-annual-chance flood event with additional hazards due to storm-induced velocity wave action. BFEs derived from detailed hydraulic coastal analyses are shown within these zones. (Zone VE is used on new and revised maps in place of Zones V1–V30.)

Hydrologic Information

Moderate and Minimal Risk Areas

Areas of moderate or minimal hazard are studied based upon the principal source of flood in the area. However, buildings in these zones could be flooded by severe, concentrated rainfall coupled with inadequate local drainage systems. Local stormwater drainage systems are not normally considered in a community's flood insurance study. The failure of a local drainage system can create areas of high flood risk within these zones. Flood insurance is available in participating communities, but is not required by regulation in these zones. Nearly 25-percent of all flood claims filed are for structures located within these zones.

ZONE	DESCRIPTION
B, X (shaded)	Moderate risk areas within the 0.2-percent-annual-chance floodplain, areas of 1-percent-annual-chance flooding where average depths are less than 1 foot, areas of 1-percent-annual-chance flooding where the contributing drainage area is less than 1 square mile, and areas protected from the 1-percent-annual-chance flood by a levee. No BFEs or base flood depths are shown within these zones. (Zone X (shaded) is used on new and revised maps in place of Zone B.)
C, X (unshaded)	Minimal risk areas outside the 1-percent and .2-percent-annual-chance floodplains. No BFEs or base flood depths are shown within these zones. (Zone X (unshaded) is used on new and revised maps in place of Zone C.)

Undetermined Risk Areas

ZONE	DESCRIPTION
D	Unstudied areas where flood hazards are undetermined, but flooding is possible. No mandatory flood insurance purchase requirements apply, but coverage is available in participating communities.

Geologic Information

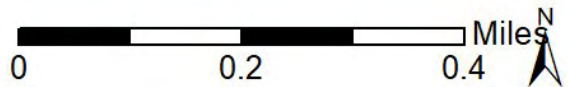
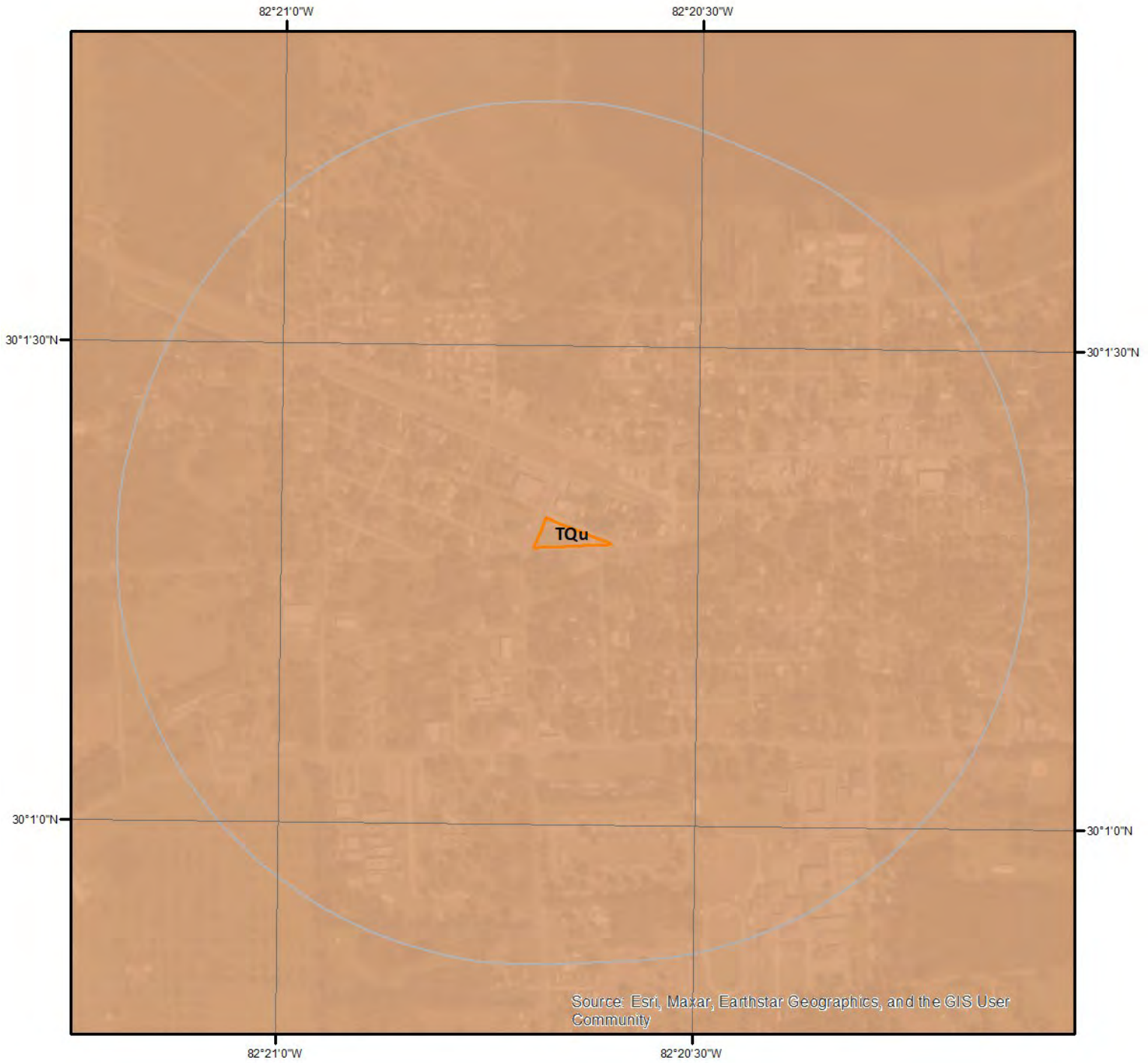

Geologic Units

This maps shows geologic units in the area. Please refer to the report for detailed descriptions.



Geologic Information

The previous page shows USGS geology information. Detailed information about each unit is provided below.

Geologic Unit TQu

Unit Name:	Undifferentiated sediments
Unit Age:	Pliocene/Pleistocene
Primary Rock Type:	sand
Secondary Rock Type:	clay or mud
Unit Description:	<p>Undifferentiated sediments - Undifferentiated Tertiary-Quaternary Sediments - These sediments are siliciclastics that are separated from undifferentiated Quaternary sediments solely on the basis of elevation. Based on the suggestion that the Pleistocene sea levels reached a maximum of approximately 100 feet (30 meters) msl (Colquhoun, 1969), these sediments, which occur above 100 feet (30 meters) msl, are predominantly older than Pleistocene but contain some sediments reworked during the Pleistocene. This unit may include fluvial and aeolian deposits. The undifferentiated Tertiary-Quaternary sediments occur in a band extending from the Georgia-Florida state line in Baker and Columbia Counties southward to Alachua County. These sediments are gray to blue green, unconsolidated to poorly consolidated, fine to coarse grained, clean to clayey, unfossiliferous sands, sandy clays and clays. Organic debris and disseminated organics are present in these sediments. The undifferentiated Tertiary-Quaternary sediments are part of the surficial aquifer system.</p>

Soil Information

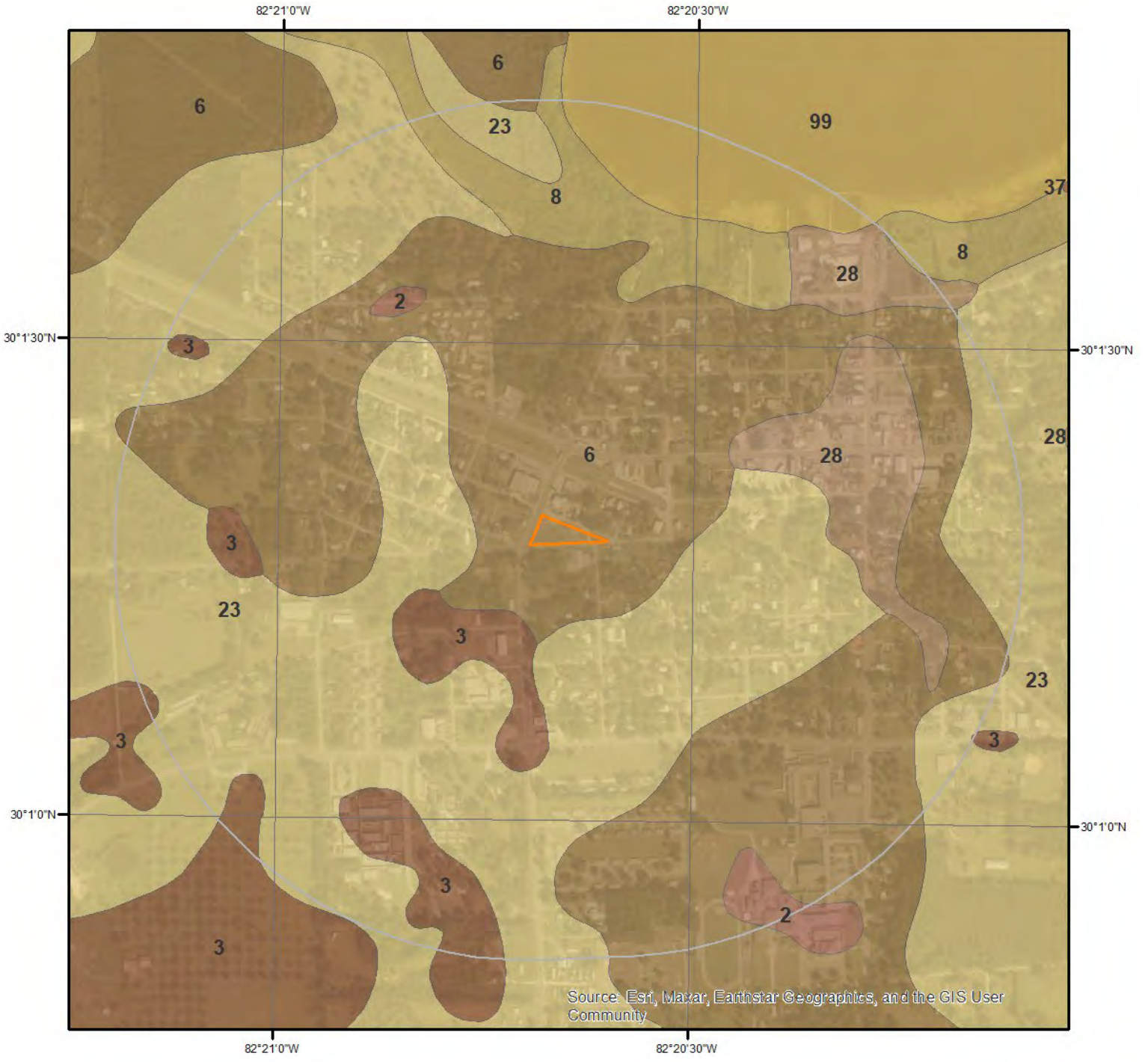

SSURGO Soils

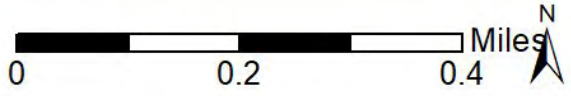

This maps shows SSURGO soil units around the target property. Please refer to the report for detailed soil descriptions.



Soil Information

The previous page shows a soil map using SSURGO data from USDA Natural Resources Conservation Service. Detailed information about each unit is provided below.

Map Unit 2 (0.04%)

Map Unit Name:	Albany fine sand, 0 to 5 percent slopes
Bedrock Depth - Min:	
Watertable Depth - Annual Min:	53cm
Drainage Class - Dominant:	Somewhat poorly drained
Hydrologic Group - Dominant:	A/D - These soils have low runoff potential when drained and high runoff potential when undrained.

Major components are printed below

Albany(90%)	
horizon A(0cm to 23cm)	Fine sand
horizon E(23cm to 145cm)	Fine sand
horizon Bt(145cm to 160cm)	Fine sandy loam
horizon Btg(160cm to 203cm)	Sandy clay loam

Component Description:

Minor map unit components are excluded from this report.

Map Unit: 2 - Albany fine sand, 0 to 5 percent slopes

Component: Albany (90%)

The Albany component makes up 90 percent of the map unit. Slopes are 0 to 5 percent. This component is on ridges on marine terraces on coastal plains. The parent material consists of sandy and loamy marine deposits. Depth to a root restrictive layer is greater than 60 inches. The natural drainage class is somewhat poorly drained. Water movement in the most restrictive layer is high. Available water to a depth of 60 inches (or restricted depth) is moderate. Shrink-swell potential is low. This soil is not flooded. It is not ponded. A seasonal zone of water saturation is at 21 inches during January, February, March, April, May, June, July, August, September, December. Organic matter content in the surface horizon is about 2 percent. Nonirrigated land capability classification is 3e. This soil does not meet hydric criteria. There are no saline horizons within 30 inches of the soil surface. The soil has a maximum sodium adsorption ratio of 1 within 30 inches of the soil surface.

Component: Blanton (5%)

Generated brief soil descriptions are created for major soil components. The Blanton soil is a minor component.

Component: Hurricane (3%)

Generated brief soil descriptions are created for major soil components. The Hurricane soil is a minor component.

Component: Chipley (2%)

Generated brief soil descriptions are created for major soil components. The Chipley soil is a minor component.

Map Unit 23 (94.58%)

Map Unit Name:	Pelham complex, 0 to 2 percent slopes
Bedrock Depth - Min:	
Watertable Depth - Annual Min:	0cm
Drainage Class - Dominant:	Poorly drained
Hydrologic Group - Dominant:	B/D - These soils have moderately low runoff potential when drained and high runoff potential when undrained.

Major components are printed below

Pelham(56%)	
horizon A(0cm to 15cm)	Fine sand
horizon Eg(15cm to 66cm)	Fine sand

Soil Information

horizon Btg1(66cm to 99cm)	Fine sandy loam
horizon Btg2(99cm to 211cm)	Sandy clay loam
Pelham(38%)	
horizon A(0cm to 13cm)	Fine sand
horizon Eg(13cm to 56cm)	Fine sand
horizon Btg1(56cm to 89cm)	Fine sandy loam
horizon Btg2(89cm to 203cm)	Sandy clay loam

Component Description:

Minor map unit components are excluded from this report.

Map Unit: 23 - Pelham complex, 0 to 2 percent slopes

Component: Pelham (56%)

The Pelham component makes up 56 percent of the map unit. Slopes are 0 to 2 percent. This component is on flatwoods, lower coastal plains. The parent material consists of sandy and loamy marine deposits. Depth to a root restrictive layer is greater than 60 inches. The natural drainage class is poorly drained. Water movement in the most restrictive layer is moderately low. Available water to a depth of 60 inches (or restricted depth) is moderate. Shrink-swell potential is low. This soil is not flooded. It is not ponded. A seasonal zone of water saturation is at 6 inches during January, February, March, April, May, December. Organic matter content in the surface horizon is about 1 percent. Nonirrigated land capability classification is 3w. This soil does not meet hydric criteria. There are no saline horizons within 30 inches of the soil surface. The soil has a maximum sodium adsorption ratio of 1 within 30 inches of the soil surface.

Component: Pelham (38%)

The Pelham, ponded component makes up 38 percent of the map unit. Slopes are 0 to 2 percent. This component is on depressions on lower coastal plains. The parent material consists of sandy and loamy marine deposits. Depth to a root restrictive layer is greater than 60 inches. The natural drainage class is poorly drained. Water movement in the most restrictive layer is moderately low. Available water to a depth of 60 inches (or restricted depth) is moderate. Shrink-swell potential is low. This soil is not flooded. It is frequently ponded. A seasonal zone of water saturation is at 0 inches during January, February, March, April, May, November, December. Organic matter content in the surface horizon is about 2 percent. Nonirrigated land capability classification is 4w. This soil meets hydric criteria. There are no saline horizons within 30 inches of the soil surface. The soil has a maximum sodium adsorption ratio of 1 within 30 inches of the soil surface.

Component: Albany (3%)

Generated brief soil descriptions are created for major soil components. The Albany soil is a minor component.

Component: Surrency (3%)

Generated brief soil descriptions are created for major soil components. The Surrency soil is a minor component.

Map Unit 28 (0.2%)

Map Unit Name:	Arents, moderately wet, 0 to 5 percent slopes
Bedrock Depth - Min:	
Watertable Depth - Annual Min:	69cm
Drainage Class - Dominant:	Somewhat poorly drained
Hydrologic Group - Dominant:	A - Soils in this group have low runoff potential when thoroughly wet. Water is transmitted freely through the soil.

Major components are printed below

Arents(100%)	
horizon C1(0cm to 20cm)	Fine sand
horizon C2(20cm to 36cm)	Fine sand
horizon C3(36cm to 203cm)	Fine sand

Component Description:

Minor map unit components are excluded from this report.

Map Unit: 28 - Arents, moderately wet, 0 to 5 percent slopes

Component: Arents (100%)

Soil Information

The Arents component makes up 100 percent of the map unit. Slopes are 0 to 5 percent. This component is on fills, flats on marine terraces on coastal plains. The parent material consists of altered marine deposits. Depth to a root restrictive layer is greater than 60 inches. The natural drainage class is somewhat poorly drained. Water movement in the most restrictive layer is high. Available water to a depth of 60 inches (or restricted depth) is very low. Shrink-swell potential is low. This soil is not flooded. It is not ponded. A seasonal zone of water saturation is at 27 inches during June, July, August, September. Organic matter content in the surface horizon is about 0 percent. Nonirrigated land capability classification is 6s. This soil does not meet hydric criteria. There are no saline horizons within 30 inches of the soil surface. The soil has a maximum sodium adsorption ratio of 1 within 30 inches of the soil surface.

Map Unit 3 (0.55%)

Map Unit Name: Ocilla fine sand, 0 to 5 percent slopes
Bedrock Depth - Min:
Watertable Depth - Annual Min: 53cm
Drainage Class - Dominant: Somewhat poorly drained
Hydrologic Group - Dominant: B/D - These soils have moderately low runoff potential when drained and high runoff potential when undrained.

Major components are printed below

Ocilla(90%)	
horizon A(0cm to 20cm)	Fine sand
horizon E(20cm to 64cm)	Fine sand
horizon Btg(64cm to 203cm)	Sandy clay loam

Component Description:

Minor map unit components are excluded from this report.

Map Unit: 3 - Ocilla fine sand, 0 to 5 percent slopes

Component: Ocilla (90%)

The Ocilla component makes up 90 percent of the map unit. Slopes are 0 to 5 percent. This component is on rises on marine terraces on coastal plains, knolls on marine terraces on coastal plains. The parent material consists of sandy and loamy marine deposits. Depth to a root restrictive layer is greater than 60 inches. The natural drainage class is somewhat poorly drained. Water movement in the most restrictive layer is moderately high. Available water to a depth of 60 inches (or restricted depth) is low. Shrink-swell potential is low. This soil is not flooded. It is not ponded. A seasonal zone of water saturation is at 21 inches during June, July, August, September, October. Organic matter content in the surface horizon is about 1 percent. Nonirrigated land capability classification is 3e. This soil does not meet hydric criteria. There are no saline horizons within 30 inches of the soil surface. The soil has a maximum sodium adsorption ratio of 1 within 30 inches of the soil surface.

Component: Blanton (4%)

Generated brief soil descriptions are created for major soil components. The Blanton soil is a minor component.

Component: Pelham (3%)

Generated brief soil descriptions are created for major soil components. The Pelham, wet soil is a minor component.

Component: Mascotte (3%)

Generated brief soil descriptions are created for major soil components. The Mascotte soil is a minor component.

Map Unit 6 (1.69%)

Map Unit Name: Plummer-Plummer wet, sands
Bedrock Depth - Min:
Watertable Depth - Annual Min: 0cm
Drainage Class - Dominant: Poorly drained
Hydrologic Group - Dominant: A/D - These soils have low runoff potential when drained and high runoff potential when undrained.

Major components are printed below

Plummer(58%)	
horizon A(0cm to 23cm)	Sand

Soil Information

horizon Eg(23cm to 155cm)	Sand
horizon Btg(155cm to 203cm)	Sandy clay loam
Plummer(36%)	
horizon A(0cm to 18cm)	Sand
horizon E(18cm to 127cm)	Sand
horizon Btg(127cm to 203cm)	Sandy clay loam

Component Description:

Minor map unit components are excluded from this report.

Map Unit: 6 - Plummer-Plummer wet, sands

Component: Plummer (58%)

The Plummer, non-hydric component makes up 58 percent of the map unit. Slopes are 0 to 2 percent. This component is on flats on marine terraces on coastal plains. The parent material consists of sandy and loamy marine deposits. Depth to a root restrictive layer is greater than 60 inches. The natural drainage class is poorly drained. Water movement in the most restrictive layer is high. Available water to a depth of 60 inches (or restricted depth) is low. Shrink-swell potential is low. This soil is not flooded. It is not ponded. A seasonal zone of water saturation is at 12 inches during June, July, August, September. Organic matter content in the surface horizon is about 1 percent. Nonirrigated land capability classification is 3w. This soil does not meet hydric criteria. There are no saline horizons within 30 inches of the soil surface. The soil has a maximum sodium adsorption ratio of 1 within 30 inches of the soil surface.

Component: Plummer (36%)

The Plummer, wet component makes up 36 percent of the map unit. Slopes are 0 to 2 percent. This component is on drainageways on marine terraces on coastal plains. The parent material consists of sandy and loamy marine deposits. Depth to a root restrictive layer is greater than 60 inches. The natural drainage class is poorly drained. Water movement in the most restrictive layer is moderately high. Available water to a depth of 60 inches (or restricted depth) is moderate. Shrink-swell potential is low. This soil is not flooded. It is frequently ponded. A seasonal zone of water saturation is at 0 inches during June, July, August, September. Organic matter content in the surface horizon is about 6 percent. Nonirrigated land capability classification is 5w. This soil meets hydric criteria.

Component: Starke (2%)

Generated brief soil descriptions are created for major soil components. The Starke soil is a minor component.

Component: Albany (2%)

Generated brief soil descriptions are created for major soil components. The Albany soil is a minor component.

Component: Surrency (2%)

Generated brief soil descriptions are created for major soil components. The Surrency, depressional soil is a minor component.

Map Unit 8 (0.54%)

Map Unit Name:	Surrency and Pantego soils, frequently flooded
Bedrock Depth - Min:	
Watertable Depth - Annual Min:	15cm
Drainage Class - Dominant:	Very poorly drained
Hydrologic Group - Dominant:	A/D - These soils have low runoff potential when drained and high runoff potential when undrained.

Major components are printed below

Surrency(60%)

horizon A(0cm to 30cm)	Mucky fine sand
horizon Eg(30cm to 81cm)	Fine sand
horizon Btg1(81cm to 170cm)	Sandy loam
horizon Btg2(170cm to 203cm)	Sandy clay loam

Pantego(35%)

horizon A1(0cm to 25cm)	Mucky loamy sand
horizon A2(25cm to 41cm)	Loamy fine sand
horizon Btg(41cm to 203cm)	Sandy clay loam

Component Description:

Soil Information

Minor map unit components are excluded from this report.

Map Unit: 8 - Surrency and Pantego soils, frequently flooded

Component: Surrency (60%)

The Surrency, flooded component makes up 60 percent of the map unit. Slopes are 0 to 1 percent. This component is on flood plains on marine terraces on coastal plains. The parent material consists of sandy and loamy marine deposits. Depth to a root restrictive layer is greater than 60 inches. The natural drainage class is very poorly drained. Water movement in the most restrictive layer is moderately high. Available water to a depth of 60 inches (or restricted depth) is moderate. Shrink-swell potential is low. This soil is frequently flooded. It is frequently ponded. A seasonal zone of water saturation is at 6 inches during January, February, March, April, May, June, July, August, September, October, November, December. Organic matter content in the surface horizon is about 15 percent. Nonirrigated land capability classification is 6w. This soil meets hydric criteria. There are no saline horizons within 30 inches of the soil surface. The soil has a maximum sodium adsorption ratio of 1 within 30 inches of the soil surface.

Component: Pantego (35%)

The Pantego component makes up 35 percent of the map unit. Slopes are 0 to 2 percent. This component is on flood plains on marine terraces on coastal plains. The parent material consists of loamy marine deposits. Depth to a root restrictive layer is greater than 60 inches. The natural drainage class is very poorly drained. Water movement in the most restrictive layer is moderately high. Available water to a depth of 60 inches (or restricted depth) is high. Shrink-swell potential is low. This soil is frequently flooded. It is frequently ponded. A seasonal zone of water saturation is at 6 inches during January, February, March, April, May, June, July, August, September, October, November, December. Organic matter content in the surface horizon is about 12 percent. Nonirrigated land capability classification is 7w. This soil meets hydric criteria. There are no saline horizons within 30 inches of the soil surface. The soil has a maximum sodium adsorption ratio of 1 within 30 inches of the soil surface.

Component: Croatan (5%)

Generated brief soil descriptions are created for major soil components. The Croatan soil is a minor component.

Map Unit 99 (2.39%)

Map Unit Name: Water

No more attributes available for this map unit

Component Description:

Minor map unit components are excluded from this report.

Map Unit: 99 - Water

Component: Water (100%)

Generated brief soil descriptions are created for major soil components. The Water is a miscellaneous area.

Wells and Additional Sources

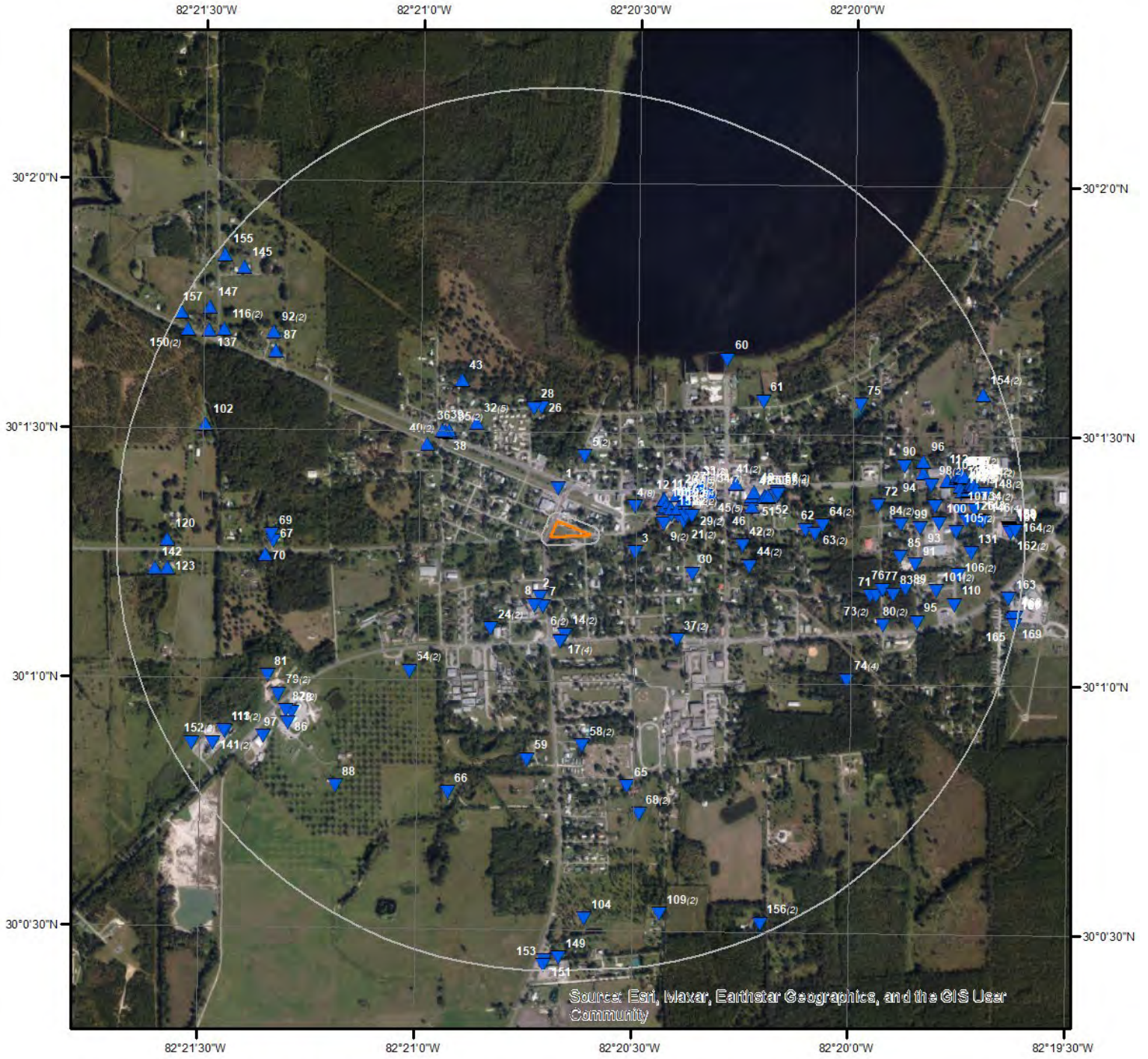

Source: Esri, Maxar, Earthstar Geographics, and the GIS User Community

Wells & Additional Sources

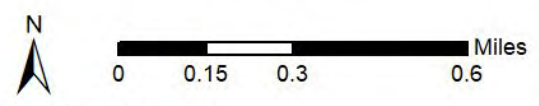

- | | |
|--------------------------------|------------------------------------|
| ▲ Sites with Higher Elevation | ▲ OGW Sites with Higher Elevation |
| ■ Sites with Same Elevation | ■ OGW Sites with Same Elevation |
| ▼ Sites with Lower Elevation | ▼ OGW Sites with Lower Elevation |
| ○ Sites with Unknown Elevation | ● OGW Sites with Unknown Elevation |



Wells and Additional Sources Summary

Federal Sources

Public Water Systems Violations and Enforcement Data

Map Key	PWS ID	Distance (ft)	Direction
40	FL2630202	1832.41	WNW

Safe Drinking Water Information System (SDWIS)

Map Key	PWS ID	Distance (ft)	Direction
40	FL2630202	1832.41	WNW

USGS National Water Information System

Map Key	Site No	Distance (ft)	Direction
2	USGS-300110082204001	751.34	SSW
60	USGS-02321300	2702.86	NE
61	USGS-300133082201300	2650.94	ENE

Wells from NWIS

Map Key	ID	Distance (ft)	Direction
	No records found		

State Sources

Florida Subsidence Incident Reports

Map Key	ID	Distance (ft)	Direction
	No records found		

Oil and Gas Wells

Map Key	ID	Distance (ft)	Direction
	No records found		

Public Water Supply Wells

Map Key	Gis Well ID	Distance (ft)	Direction
6	4010	853.52	SSW
24	4011	1335.82	SW

Underground Injection Control Wells

Map Key	ID	Distance (ft)	Direction
---------	----	---------------	-----------

Wells and Additional Sources Summary

No records found

Water Use Permits Sites - South Florida Water Management District

Map Key	ID	Distance (ft)	Direction
---------	----	---------------	-----------

No records found

Water Well Completions - Northwest Florida Water Management District

Map Key	ID	Distance (ft)	Direction
---------	----	---------------	-----------

No records found

Water Well Completions - St. Johns River Water Management District

Map Key	ID	Distance (ft)	Direction
---------	----	---------------	-----------

No records found

Water Well Completions - Suwanee River Water Management District

Map Key	Permit	Distance (ft)	Direction
---------	--------	---------------	-----------

4	3-125-30068-1	635.38	ENE
4	3-125-30067-1	635.38	ENE
4	3-125-30070-1	635.38	ENE
4	3-125-30069-1	635.38	ENE
5	3-125-42815-1	852.93	NNE
9	3-125-19662-1	897.40	E
10	3-125-19660-1	950.39	ENE
11	3-125-19659-1	991.36	ENE
12	3-125-242247-1	1000.79	ENE
13	3-125-242248-1	991.75	ENE
14	3-125-200090-1	1205.67	S
15	3-125-19663-1	1003.79	E
16	3-125-176342-1	1032.84	ENE
16	3-125-176341-1	1032.84	ENE
16	3-125-21525-1	1032.84	ENE
16	3-125-21524-1	1032.84	ENE
16	3-125-176343-1	1032.84	ENE
16	3-125-21523-1	1032.84	ENE
17	3-125-174679-1	1292.89	S
17	3-125-174698-1	1292.89	S
18	3-125-19661-1	1089.29	E
19	3-125-176412-1	1116.12	ENE
19	3-125-176411-1	1116.12	ENE
19	3-125-176413-1	1116.12	ENE
20	3-125-176382-1	1165.79	ENE
20	3-125-176379-1	1165.79	ENE
20	3-125-176378-1	1165.79	ENE
20	3-125-176380-1	1165.79	ENE
20	3-125-176376-1	1165.79	ENE
20	3-125-176383-1	1165.79	ENE
20	3-125-176377-1	1165.79	ENE
20	3-125-176381-1	1165.79	ENE
21	3-125-175683-1	1147.26	E
22	3-079-176275-1	1175.15	E
23	3-125-176276-1	1200.05	E
23	3-125-176277-1	1200.05	E
25	3-125-176278-1	1232.76	ENE
27	3-125-37391-1	1272.66	ENE

Wells and Additional Sources Summary

29	3-125-175682-1	1261.28	E
31	3-125-230630-1	1416.35	ENE
31	3-125-230630-1	1416.35	ENE
31	3-125-230630-1	1416.35	ENE
31	3-125-230630-1	1416.35	ENE
31	3-125-230630-1	1416.35	ENE
32	3-125-231093-1	1544.22	NW
32	3-125-231093-1	1544.22	NW
32	3-125-231093-1	1544.22	NW
32	3-125-231093-1	1544.22	NW
33	3-125-201371-1	1474.68	ENE
34	3-125-230278-1	1541.39	ENE
34	3-125-230278-1	1541.39	ENE
34	3-125-230278-1	1541.39	ENE
34	3-125-230278-1	1541.39	ENE
34	3-125-230278-1	1541.39	ENE
34	3-125-230278-1	1541.39	ENE
34	3-125-230278-1	1541.39	ENE
35	3-125-223021-1	1686.51	NW
36	3-125-223021-1	1709.06	NW
37	3-125-21322-1	1657.61	SE
38	3-125-223021-1	1738.20	NW
39	3-125-223021-1	1772.23	NW
41	3-125-17073-1	1879.77	ENE
42	3-125-236255-1	1851.52	E
44	3-125-176086-1	1974.74	E
45	3-125-227716-1	1998.15	E
45	3-125-227716-1	1998.15	E
45	3-125-227716-1	1998.15	E
45	3-125-227716-1	1998.15	E
46	3-125-236448-1	2002.71	E
47	3-125-236448-1	2018.65	E
48	3-125-236448-1	2026.65	E
49	3-125-236448-1	2054.88	ENE
50	3-125-236448-1	2168.34	E
51	3-125-236447-1	2172.92	E
52	3-125-236447-1	2209.70	E
53	3-125-236447-1	2215.20	E
54	3-125-175250-1	2373.63	SW
54	3-125-175249-1	2373.63	SW
55	3-125-231028-1	2319.04	E
55	3-125-231028-1	2319.04	E
55	3-125-231028-1	2319.04	E
56	3-125-228393-1	2327.05	E
58	3-125-222425-1	2559.19	S
63	3-125-54781-1	2732.31	E
64	3-125-54780-1	2823.45	E
66	3-125-242824-1	3356.82	SSW
68	3-125-8247-1	3450.46	SSE
71	3-125-225652-1	3487.90	ESE
73	3-125-225652-1	3550.02	ESE
74	3-125-176583-1	3585.95	ESE
74	3-125-176582-1	3585.95	ESE
74	3-125-176581-1	3585.95	ESE
74	3-125-176585-1	3585.95	ESE
75	3-125-236848-1	3639.43	ENE
76	3-125-225652-1	3606.00	E
77	3-125-226113-1	3611.72	E
79	3-125-19649-1	3819.76	WSW
80	3-125-226113-1	3717.20	ESE
82	3-125-173779-1	3853.79	WSW
83	3-125-223204-1	3746.71	E
84	3-125-201834-1	3769.97	E
85	3-125-201834-1	3773.16	E
89	3-125-201834-1	3890.31	E
91	3-125-201834-1	3966.23	E
92	3-125-230353-1	4136.78	NW

Wells and Additional Sources Summary

93	3-125-200885-1	4009.22	E
95	3-125-226113-1	4104.20	ESE
98	3-125-17175-1	4188.49	E
99	3-125-200885-1	4200.85	E
100	3-125-200885-1	4238.76	E
101	3-125-223205-1	4255.27	E
103	3-125-233520-1	4394.48	E
103	3-125-233520-1	4394.48	E
103	3-125-233520-1	4394.48	E
103	3-125-233520-1	4394.48	E
103	3-125-233520-1	4394.48	E
103	3-125-233520-1	4394.48	E
103	3-125-233520-1	4394.48	E
103	3-125-233520-1	4394.48	E
105	3-125-200885-1	4445.22	E
106	3-125-223206-1	4488.62	E
107	3-125-175901-1	4503.02	E
108	3-125-237323-1	4510.40	E
109	3-125-166963-1	4690.39	SSE
110	3-125-226113-1	4507.08	E
111	3-125-227058-1	4615.13	WSW
112	3-125-226878-1	4524.14	E
114	3-125-175902-1	4522.90	E
115	3-125-237323-1	4527.72	E
116	3-125-174371-1	4667.45	WNW
117	3-125-237323-1	4534.63	E
118	3-125-230801-1	4533.37	E
118	3-125-230801-1	4533.37	E
118	3-125-230801-1	4533.37	E
118	3-125-230801-1	4533.37	E
118	3-125-230801-1	4533.37	E
119	3-001-175900-1	4536.18	E
121	3-125-226878-1	4553.39	E
121	3-125-237324-1	4553.39	E
122	3-125-230802-1	4561.92	E
122	3-125-230802-1	4561.92	E
122	3-125-230802-1	4561.92	E
122	3-125-230802-1	4561.92	E
124	3-125-226878-1	4573.54	E
125	3-125-226878-1	4573.71	E
126	3-125-226113-1	4578.15	E
127	3-125-226878-1	4599.13	E
128	3-125-245349-1	4624.60	E
129	3-125-245349-1	4629.50	E
130	3-125-245349-1	4638.83	E
131	3-125-201834-1	4630.21	E
132	3-125-236654-1	4670.94	E
133	3-125-236654-1	4674.62	E
134	3-125-176232-1	4678.32	E
135	3-125-236654-1	4684.17	E
136	3-125-236654-1	4685.72	E
138	3-125-236654-1	4688.77	E
138	3-125-236654-1	4688.77	E
139	3-125-236654-1	4690.08	E
140	3-125-236654-1	4699.82	E
141	3-125-61904-1	4810.96	WSW
143	3-125-226113-1	4717.22	E
144	3-125-230803-1	4732.17	E
146	3-125-230804-1	4771.50	E
146	3-125-230804-1	4771.50	E
146	3-125-230804-1	4771.50	E
148	3-125-200486-1	4826.34	E
150	3-125-31454-1	5054.48	WNW
152	3-125-32498-1	5036.18	WSW
154	3-125-32274-1	5067.98	ENE
156	3-125-202095-1	5167.49	SSE

Wells and Additional Sources Summary

158	3-125-226873-1	5084.97	E
159	3-125-245057-1	5092.15	E
160	3-125-226873-1	5092.97	E
161	3-125-226873-1	5096.03	E
162	3-125-226873-1	5100.79	E
164	3-125-226340-1	5161.51	E
165	3-125-241785-1	5238.81	ESE
166	3-125-241785-1	5246.09	E
167	3-125-241785-1	5247.15	ESE
168	3-125-241785-1	5255.51	E
169	3-125-241785-1	5267.56	ESE

Water Well Construction Permits

Map Key	ID	Distance (ft)	Direction
No records found			

Water Well Construction Permits - Southwest Florida Water Management District

Map Key	ID	Distance (ft)	Direction
No records found			

Water Wells - Suwanee River Water Management District

Map Key	Station ID	Distance (ft)	Direction
4	30412	635.38	ENE
4	30411	635.38	ENE
4	30409	635.38	ENE
4	30410	635.38	ENE
5	43157	852.93	NNE
9	20004	897.40	E
10	20002	950.39	ENE
11	20001	991.36	ENE
14	96	1205.67	S
15	20005	1003.79	E
16	21866	1032.84	ENE
16	21867	1032.84	ENE
16	111358	1032.84	ENE
16	21865	1032.84	ENE
16	111357	1032.84	ENE
16	111356	1032.84	ENE
17	109694	1292.89	S
17	109713	1292.89	S
18	20003	1089.29	E
19	111428	1116.12	ENE
19	111426	1116.12	ENE
19	111427	1116.12	ENE
20	111394	1165.79	ENE
20	111396	1165.79	ENE
20	111393	1165.79	ENE
20	111395	1165.79	ENE
20	111397	1165.79	ENE
20	111391	1165.79	ENE
20	111398	1165.79	ENE
20	111392	1165.79	ENE
21	110698	1147.26	E
22	111290	1175.15	E
23	111292	1200.05	E
23	111291	1200.05	E
25	111293	1232.76	ENE

Wells and Additional Sources Summary

27	37733	1272.66	ENE
29	110697	1261.28	E
31	132111	1416.35	ENE
32	132648	1544.22	NW
33	116026	1474.68	ENE
34	131780	1541.39	ENE
35	122756	1686.51	NW
37	21664	1657.61	SE
41	17415	1879.77	ENE
42	154565	1851.52	E
44	111101	1974.74	E
45	126013	1998.15	E
55	132563	2319.04	E
56	126812	2327.05	E
57	131604	2327.30	E
58	122155	2559.19	S
63	55123	2732.31	E
64	55122	2823.45	E
68	8589	3450.46	SSE
73	123346	3550.02	ESE
79	19991	3819.76	WSW
80	123781	3717.20	ESE
82	108794	3853.79	WSW
83	122960	3746.71	E
84	116537	3769.97	E
92	131847	4136.78	NW
98	17517	4188.49	E
101	122961	4255.27	E
104	116118	4669.37	S
105	1171	4445.22	E
106	122962	4488.62	E
107	110916	4503.02	E
109	101978	4690.39	SSE
111	125154	4615.13	WSW
112	124912	4524.14	E
114	110917	4522.90	E
116	109386	4667.45	WNW
118	132284	4533.37	E
119	110915	4536.18	E
122	132285	4561.92	E
122	133248	4561.92	E
134	111247	4678.32	E
141	62246	4810.96	WSW
144	132286	4732.17	E
146	132287	4771.50	E
148	608	4826.34	E
150	31796	5054.48	WNW
152	32840	5036.18	WSW
154	32616	5067.98	ENE
156	116928	5167.49	SSE
162	124718	5100.79	E
164	124097	5161.51	E

Well Surveillance Program Water Wells

Map Key	Permit No	Distance (ft)	Direction
1		397.04	N
3		580.43	ESE
6	2630202	853.52	SSW
7	2630202	856.70	SSW
8		859.42	SSW
24	2630202	1335.82	SW
26	1	1383.15	N
28		1395.06	NNW

Wells and Additional Sources Summary

30	1322.24	ESE
43	2065.88	NW
59	2730.06	S
62	2610.14	E
65	3094.76	SSE
67	3370.07	W
69	3384.92	W
70	3468.19	W
72	3511.23	E
78	3801.26	WSW
81	3835.36	WSW
86	3917.18	SW
87	3993.07	WNW
88	4007.74	SW
90	3911.23	E
94	4118.93	E
96	4149.85	E
97	4259.67	SW
102	4408.90	WNW
113	4617.11	WSW
120	4647.36	W
123	4664.08	W
137	4823.84	WNW
142	4820.00	W
145	4896.27	NW
147	4951.08	WNW
149	5131.33	S
151	5158.05	S
153	5222.47	S
155	5176.16	NW
157	5226.66	WNW
163	5144.06	E

Wells and Additional Sources Detail Report

Public Water Systems Violations and Enforcement Data

Map Key	Direction	Distance (mi)	Distance (ft)	Elevation (ft)	DB
40	WNW	0.35	1,832.41	139.54	PWSV

Address Line 2:

State Code: FL
Zip Code: 32054-2016
City Name: LAKE BUTLER
Address Line 1: 200 SW FIRST ST.
PWS ID: FL2630202
PWS Type Code: CWS
PWS Type Description: Community Water System
Primary Source Code: GW
Primary Source Desc: Groundwater
PWS Activity Code: A
PWS Activity Description: Active
PWS Deactivation Date:
Phone Number: 386-496-3401

--Details--

Population Served Count: 1920
City Served: LAKE BUTLER
County Served: Union
State Served: FL
Zip Code Served:

Safe Drinking Water Information System (SDWIS)

Map Key	Direction	Distance (mi)	Distance (ft)	Elevation (ft)	DB
40	WNW	0.35	1,832.41	139.54	SDWIS

PWS ID: FL2630202
PWS Type: Community water system
No of Facilities: 3
No of Violations: 24
No of Site Visits: 27
Cities Served: LAKE BUTLER
Counties Served: Union
Population Served Count: 1,850
Primacy Agency: Florida
EPA Region: Region 4

USGS National Water Information System

Map Key	Direction	Distance (mi)	Distance (ft)	Elevation (ft)	DB
2	SSW	0.14	751.34	135.28	FED USGS

Wells and Additional Sources Detail Report

Site No: USGS-300110082204001
 Site Type: Well
 Formation Type: Upper Floridan Aquifer
 Date Drilled:
 Well Depth: 357
 Well Depth Unit: ft
 Well Hole Depth: 357
 Well Hole Depth Unit: ft
 Reporting Agency: USGS Florida Water Science Center
 Station Name: LAKE BUTLER WELL NO. 1 AAI4600
 Latitude: 30.01944444000000
 Longitude: -82.3452778000000

Map Key	Direction	Distance (mi)	Distance (ft)	Elevation (ft)	DB
60	NE	0.51	2,702.86	129.57	FED USGS

Site No: USGS-02321300
 Site Type: Lake, Reservoir, Impoundment
 Formation Type:
 Date Drilled:
 Well Depth:
 Well Depth Unit:
 Well Hole Depth:
 Well Hole Depth Unit:
 Reporting Agency: USGS Florida Water Science Center
 Station Name: LAKE BUTLER AT LAKE BUTLER FLA
 Latitude: 30.02746117000000
 Longitude: -82.3381686000000

Map Key	Direction	Distance (mi)	Distance (ft)	Elevation (ft)	DB
61	ENE	0.50	2,650.94	131.04	FED USGS

Site No: USGS-300133082201300
 Site Type: Stream
 Formation Type:
 Date Drilled:
 Well Depth:
 Well Depth Unit:
 Well Hole Depth:
 Well Hole Depth Unit:
 Reporting Agency: USGS Florida Water Science Center
 Station Name: LAKE BUTLER OUTLET AT LAKE BUTLER,FL.
 Latitude: 30.02607230000000
 Longitude: -82.3367797000000

Wells and Additional Sources Detail Report

Public Water Supply Wells

Map Key	Direction	Distance (mi)	Distance (ft)	Elevation (ft)	DB
6	SSW	0.16	853.52	136.53	PWSW
PWS Status:		ACTIVE	Well Name:	WELL #1	
PWS Name:		LAKE BUTLER WTP	Fluwid:	AAI4600	
PWS City:		LAKE BUTLER	Well Status:	ACTIVE	
PWS Zip5:		32054	WellHghtAbvElipsd:	0.032	
PWS Type Code:		C	WellCoordDate:	825033600000	
PWS Type:		COMMUNITY	Well Plant ID:	1	
Well Lat Dd:		30	Well Year Drilled:	1932	
Well Lat Mm:		1	Well Depth Drilled:	357	
Well Lat Ss:		8.931	WellAvilbiltyUsage:	PERMANENT	
Well Long Dd:		82	Object id:	4010	
Well Long Mm:		20	Gis Well ID:	4010	
Well Long Ss:		42.527	Pws ID:	2630202	
PWS Subpart H:		NO	Pws Primary Phone:		
PWS Operator:		WILLIE HENDERSON	Well Method:	DGPS	
PWS Pop Served:		1875	Well Datum:	83	
PWSLastSanSurvey:		1639353600000	Well ID:	1	
PWS DesignCapacity:		1368686	X:	-82.345146388889	
PWS PrmrySrvcArea:		MUNICIPAL/CITY	Y:	30.01914750000022	
Pws Cnp County ID:		63	Well Under:	NO	
Pws Oc1 Office ID:		NED	Aquifer:	Floridan Aquifer	
LctnsPwsLocationID:		10004			

Map Key	Direction	Distance (mi)	Distance (ft)	Elevation (ft)	DB
24	SW	0.25	1,335.82	133.01	PWSW
PWS Status:		ACTIVE	Well Name:	WELL #2	
PWS Name:		LAKE BUTLER WTP	Fluwid:	AAC0002	
PWS City:		LAKE BUTLER	Well Status:	ACTIVE	
PWS Zip5:		32054	WellHghtAbvElipsd:	0.032	
PWS Type Code:		C	WellCoordDate:	825033600000	
PWS Type:		COMMUNITY	Well Plant ID:	1	
Well Lat Dd:		30	Well Year Drilled:	1948	
Well Lat Mm:		1	Well Depth Drilled:	402	
Well Lat Ss:		6.145	WellAvilbiltyUsage:	PERMANENT	
Well Long Dd:		82	Object id:	4011	
Well Long Mm:		20	Gis Well ID:	4011	
Well Long Ss:		49.739	Pws ID:	2630202	
PWS Subpart H:		NO	Pws Primary Phone:		
PWS Operator:		WILLIE HENDERSON	Well Method:	DGPS	
PWS Pop Served:		1875	Well Datum:	83	
PWSLastSanSurvey:		1639353600000	Well ID:	2	

Wells and Additional Sources Detail Report

PWS DesignCapacity:	1368686	X:	-82.34714972222233
PWS PrmrySrvcArea:	MUNICIPAL/CITY	Y:	30.018373611111166
Pws Cnp County ID:	63	Well Under:	NO
Pws Oc1 Office ID:	NED	Aquifer:	Floridan Aquifer
LctnsPwsLocationID:	10006		

Water Well Completions - Suwanee River Water Management District

Map Key	Direction	Distance (mi)	Distance (ft)	Elevation (ft)	DB
4	ENE	0.12	635.38	136.90	WELLS

Permit:	3-125-30068-1	Owner Name:	GULF STATION
Legacy No:	29502	Contractor Name:	Mr Jack J Watson
Station ID:	30410	Contractor License:	2730
Compliance No:	30052	Type of Work:	New Construction
Well Use:	Monitoring	Driller Name:	WATSON JACK
Total Depth:	18	County:	Union
Casing Depth:	10	Section:	30
Completion Date:	12/17/1987	Township:	5S
Issued:	01/08/1988	Range:	20E
Static Water Lvl Ft:	13	Latitude:	300121
Diameter:	2	Longitude:	822030
Delineated No:		Delineated Area:	No
Well Street Address:			
Location Address1:			
Location Address2:			
Location City:			
Location State:			
Location Zip:			

Map Key	Direction	Distance (mi)	Distance (ft)	Elevation (ft)	DB
4	ENE	0.12	635.38	136.90	WELLS

Permit:	3-125-30067-1	Owner Name:	GULF STATION
Legacy No:	29501	Contractor Name:	Mr Jack J Watson
Station ID:	30409	Contractor License:	2730
Compliance No:	30051	Type of Work:	New Construction
Well Use:	Monitoring	Driller Name:	WATSON JACK
Total Depth:	18	County:	Union
Casing Depth:	10	Section:	30
Completion Date:	12/17/1987	Township:	5S
Issued:	01/08/1988	Range:	20E
Static Water Lvl Ft:	13	Latitude:	300121
Diameter:	2	Longitude:	822030
Delineated No:		Delineated Area:	No
Well Street Address:			
Location Address1:			

Wells and Additional Sources Detail Report

Location Address2:
 Location City:
 Location State:
 Location Zip:

Map Key	Direction	Distance (mi)	Distance (ft)	Elevation (ft)	DB
4	ENE	0.12	635.38	136.90	WELLS

Permit:	3-125-30070-1	Owner Name:	GULF STATION
Legacy No:	29504	Contractor Name:	Mr Jack J Watson
Station ID:	30412	Contractor License:	2730
Compliance No:	30054	Type of Work:	New Construction
Well Use:	Monitoring	Driller Name:	WATSON JACK
Total Depth:	18	County:	Union
Casing Depth:	10	Section:	30
Completion Date:	12/17/1987	Township:	5S
Issued:	01/08/1988	Range:	20E
Static Water Lvl Ft:	13	Latitude:	300121
Diameter:	2	Longitude:	822030
Delineated No:		Delineated Area:	No
Well Street Address:			
Location Address1:			
Location Address2:			
Location City:			
Location State:			
Location Zip:			

Map Key	Direction	Distance (mi)	Distance (ft)	Elevation (ft)	DB
4	ENE	0.12	635.38	136.90	WELLS

Permit:	3-125-30069-1	Owner Name:	GULF STATION
Legacy No:	29503	Contractor Name:	Mr Jack J Watson
Station ID:	30411	Contractor License:	2730
Compliance No:	30053	Type of Work:	New Construction
Well Use:	Monitoring	Driller Name:	WATSON JACK
Total Depth:	18	County:	Union
Casing Depth:	10	Section:	30
Completion Date:	12/17/1987	Township:	5S
Issued:	01/08/1988	Range:	20E
Static Water Lvl Ft:	13	Latitude:	300121
Diameter:	2	Longitude:	822030
Delineated No:		Delineated Area:	No
Well Street Address:			
Location Address1:			
Location Address2:			
Location City:			

Wells and Additional Sources Detail Report

Location State:

Location Zip:

Map Key	Direction	Distance (mi)	Distance (ft)	Elevation (ft)	DB
5	NNE	0.16	852.93	133.86	WELLS

Permit:	3-125-42815-1	Owner Name:	S B CARROLL
Legacy No:	42264	Contractor Name:	K Clyatt
Station ID:	43157	Contractor License:	1777
Compliance No:	42781	Type of Work:	New Construction
Well Use:	Domestic	Driller Name:	CLYATT K M
Total Depth:	95	County:	Union
Casing Depth:	49	Section:	30
Completion Date:	01/10/1992	Township:	5S
Issued:	01/10/1992	Range:	20E
Static Water Lvl Ft:	12	Latitude:	300127
Diameter:	4	Longitude:	822037
Delineated No:		Delineated Area:	No
Well Street Address:			
Location Address1:			
Location Address2:			
Location City:			
Location State:			
Location Zip:			

Map Key	Direction	Distance (mi)	Distance (ft)	Elevation (ft)	DB
9	E	0.17	897.40	137.65	WELLS

Permit:	3-125-19662-1	Owner Name:	DER
Legacy No:	18706	Contractor Name:	William Davis
Station ID:	20004	Contractor License:	2338
Compliance No:	19646	Type of Work:	New Construction
Well Use:	Monitoring	Driller Name:	DAVIS WILLIAM H
Total Depth:	19	County:	Union
Casing Depth:	18	Section:	30
Completion Date:	07/19/1984	Township:	5S
Issued:	07/17/1984	Range:	20E
Static Water Lvl Ft:	9	Latitude:	300119
Diameter:	2	Longitude:	822026
Delineated No:		Delineated Area:	No
Well Street Address:			
Location Address1:			
Location Address2:			
Location City:			
Location State:			
Location Zip:			

Wells and Additional Sources Detail Report

Map Key	Direction	Distance (mi)	Distance (ft)	Elevation (ft)	DB
10	ENE	0.18	950.39	144.49	WELLS

Permit:	3-125-19660-1	Owner Name:	DER
Legacy No:	18704	Contractor Name:	William Davis
Station ID:	20002	Contractor License:	2338
Compliance No:	19644	Type of Work:	New Construction
Well Use:	Monitoring	Driller Name:	DAVIS WILLIAM H
Total Depth:	24	County:	Union
Casing Depth:	23	Section:	30
Completion Date:	07/18/1984	Township:	5S
Issued:	07/17/1984	Range:	20E
Static Water Lvl Ft:	14	Latitude:	300121
Diameter:	2	Longitude:	822026
Delineated No:		Delineated Area:	No
Well Street Address:			
Location Address1:			
Location Address2:			
Location City:			
Location State:			
Location Zip:			

Map Key	Direction	Distance (mi)	Distance (ft)	Elevation (ft)	DB
11	ENE	0.19	991.36	144.62	WELLS

Permit:	3-125-19659-1	Owner Name:	DER
Legacy No:	18703	Contractor Name:	William Davis
Station ID:	20001	Contractor License:	2338
Compliance No:	19643	Type of Work:	New Construction
Well Use:	Monitoring	Driller Name:	DAVIS WILLIAM H
Total Depth:	24	County:	Union
Casing Depth:	23	Section:	30
Completion Date:	07/18/1984	Township:	5S
Issued:	07/17/1984	Range:	20E
Static Water Lvl Ft:	13	Latitude:	300122
Diameter:	2	Longitude:	822026
Delineated No:		Delineated Area:	No
Well Street Address:			
Location Address1:			
Location Address2:			
Location City:			
Location State:			
Location Zip:			

Map Key	Direction	Distance (mi)	Distance (ft)	Elevation (ft)	DB
---------	-----------	---------------	---------------	----------------	----

Wells and Additional Sources Detail Report

12 ENE 0.19 1,000.79 145.28 WELLS

Permit:	3-125-242247-1	Owner Name:	Prashnilu Properties, Llc
Legacy No:		Contractor Name:	Gregory Campbell
Station ID:	147405	Contractor License:	2613
Compliance No:	144008	Type of Work:	New Construction
Well Use:	Monitoring	Driller Name:	Ariel Torres
Total Depth:	25	County:	Union
Casing Depth:	10	Section:	30
Completion Date:	03/09/2022	Township:	5S
Issued:	03/03/2022	Range:	20E
Static Water Lvl Ft:	15	Latitude:	300121.9768
Diameter:	2	Longitude:	822025.867
Delineated No:		Delineated Area:	No
Well Street Address:	W Main St		
Location Address1:	W Main St		
Location Address2:			
Location City:	Lake Butler		
Location State:	FL		
Location Zip:	32054		

Map Key	Direction	Distance (mi)	Distance (ft)	Elevation (ft)	DB
13	ENE	0.19	991.75	145.47	WELLS

Permit:	3-125-242248-1	Owner Name:	Prashnilu Properties, Llc
Legacy No:		Contractor Name:	Gregory Campbell
Station ID:	147406	Contractor License:	2613
Compliance No:	144031	Type of Work:	Abandonment
Well Use:	Monitoring	Driller Name:	Ariel Torres
Total Depth:	23	County:	Union
Casing Depth:		Section:	30
Completion Date:	03/10/2022	Township:	5S
Issued:	03/04/2022	Range:	20E
Static Water Lvl Ft:	15	Latitude:	300121.1859
Diameter:	2	Longitude:	822025.5782
Delineated No:		Delineated Area:	No
Well Street Address:	Sw 3rd Ave		
Location Address1:	Sw 3rd Ave		
Location Address2:			
Location City:	Lake Butler		
Location State:	FL		
Location Zip:	32054		

Map Key	Direction	Distance (mi)	Distance (ft)	Elevation (ft)	DB
14	S	0.23	1,205.67	136.22	WELLS

Wells and Additional Sources Detail Report

Permit:	3-125-200090-1	Owner Name:	AREA PROPERTIES, L.L.C.
Legacy No:		Contractor Name:	William Betts
Station ID:	96	Contractor License:	2640
Compliance No:	76	Type of Work:	Abandonment
Well Use:	Remediation - Other	Driller Name:	Tyler Harnage
Total Depth:	25	County:	Union
Casing Depth:		Section:	31
Completion Date:	07/10/2012	Township:	5S
Issued:	06/29/2012	Range:	20E
Static Water Lvl Ft:		Latitude:	300105.4948
Diameter:	2	Longitude:	822039.4368
Delineated No:		Delineated Area:	No
Well Street Address:	585 SW 6TH STREET		
Location Address1:	585 SW 6TH STREET		
Location Address2:			
Location City:	LAKE BUTLER		
Location State:	FL		
Location Zip:	32054		

Map Key	Direction	Distance (mi)	Distance (ft)	Elevation (ft)	DB
15	E	0.19	1,003.79	138.86	WELLS

Permit:	3-125-19663-1	Owner Name:	DER
Legacy No:	18707	Contractor Name:	William Davis
Station ID:	20005	Contractor License:	2338
Compliance No:	19647	Type of Work:	New Construction
Well Use:	Monitoring	Driller Name:	DAVIS WILLIAM H
Total Depth:	20	County:	Union
Casing Depth:	18	Section:	30
Completion Date:	07/25/1984	Township:	5S
Issued:	07/17/1984	Range:	20E
Static Water Lvl Ft:	9	Latitude:	300120
Diameter:	2	Longitude:	822025
Delineated No:		Delineated Area:	No
Well Street Address:			
Location Address1:			
Location Address2:			
Location City:			
Location State:			
Location Zip:			

Map Key	Direction	Distance (mi)	Distance (ft)	Elevation (ft)	DB
16	ENE	0.20	1,032.84	144.73	WELLS

Permit:	3-125-176342-1	Owner Name:	ANDREW THOMAS
---------	----------------	-------------	---------------

Wells and Additional Sources Detail Report

Legacy No: 101190	Contractor Name: Stephanie Stallsmith
Station ID: 111357	Contractor License: 9342
Compliance No: 110889	Type of Work: Abandonment
Well Use: Other	Driller Name: STEPHANIE STALLSMITH
Total Depth: 25	County: Union
Casing Depth:	Section: 30
Completion Date: 12/14/2011	Township: 5S
Issued: 11/16/2011	Range: 20E
Static Water Lvl Ft:	Latitude: 300121
Diameter: 8	Longitude: 822025
Delineated No:	Delineated Area: No
Well Street Address:	
Location Address1:	
Location Address2:	
Location City:	
Location State:	
Location Zip:	

Map Key	Direction	Distance (mi)	Distance (ft)	Elevation (ft)	DB
16	ENE	0.20	1,032.84	144.73	WELLS

Permit: 3-125-176341-1	Owner Name: ANDREW THOMAS
Legacy No: 101189	Contractor Name: Stephanie Stallsmith
Station ID: 111356	Contractor License: 9342
Compliance No: 110888	Type of Work: Abandonment
Well Use: Monitoring	Driller Name: STEPHANIE STALLSMITH
Total Depth: 22	County: Union
Casing Depth:	Section: 30
Completion Date: 12/14/2011	Township: 5S
Issued: 11/16/2011	Range: 20E
Static Water Lvl Ft:	Latitude: 300121
Diameter: 2	Longitude: 822025
Delineated No:	Delineated Area: No
Well Street Address:	
Location Address1:	
Location Address2:	
Location City:	
Location State:	
Location Zip:	

Map Key	Direction	Distance (mi)	Distance (ft)	Elevation (ft)	DB
16	ENE	0.20	1,032.84	144.73	WELLS

Permit: 3-125-21525-1	Owner Name: DER
Legacy No: 20569	Contractor Name: HICKS RICHARD W
Station ID: 21867	Contractor License: 2495

Wells and Additional Sources Detail Report

Compliance No:	21509	Type of Work:	New Construction
Well Use:	Monitoring	Driller Name:	HICKS RICHARD W
Total Depth:	0	County:	Union
Casing Depth:	0	Section:	30
Completion Date:	05/20/1985	Township:	5S
Issued:	05/07/1985	Range:	20E
Static Water Lvl Ft:	0	Latitude:	300121
Diameter:	1	Longitude:	822025
Delineated No:		Delineated Area:	No
Well Street Address:			
Location Address1:			
Location Address2:			
Location City:			
Location State:			
Location Zip:			

Map Key	Direction	Distance (mi)	Distance (ft)	Elevation (ft)	DB
16	ENE	0.20	1,032.84	144.73	WELLS

Permit:	3-125-21524-1	Owner Name:	DER
Legacy No:	20568	Contractor Name:	HICKS RICHARD W
Station ID:	21866	Contractor License:	2495
Compliance No:	21508	Type of Work:	New Construction
Well Use:	Monitoring	Driller Name:	HICKS RICHARD W
Total Depth:	21	County:	Union
Casing Depth:	21	Section:	30
Completion Date:	05/08/1985	Township:	5S
Issued:	05/07/1985	Range:	20E
Static Water Lvl Ft:	18	Latitude:	300121
Diameter:	1	Longitude:	822025
Delineated No:		Delineated Area:	No
Well Street Address:			
Location Address1:			
Location Address2:			
Location City:			
Location State:			
Location Zip:			

Map Key	Direction	Distance (mi)	Distance (ft)	Elevation (ft)	DB
16	ENE	0.20	1,032.84	144.73	WELLS

Permit:	3-125-176343-1	Owner Name:	ANDREW THOMAS
Legacy No:	101191	Contractor Name:	Stephanie Stallsmith
Station ID:	111358	Contractor License:	9342
Compliance No:	110890	Type of Work:	Abandonment
Well Use:	Monitoring	Driller Name:	STEPHANIE STALLSMITH

Wells and Additional Sources Detail Report

Total Depth:	25	County:	Union
Casing Depth:		Section:	30
Completion Date:	12/14/2011	Township:	5S
Issued:	10/16/2011	Range:	20E
Static Water Lvl Ft:		Latitude:	300121
Diameter:	6	Longitude:	822025
Delineated No:		Delineated Area:	No
Well Street Address:			
Location Address1:			
Location Address2:			
Location City:			
Location State:			
Location Zip:			

Map Key	Direction	Distance (mi)	Distance (ft)	Elevation (ft)	DB
16	ENE	0.20	1,032.84	144.73	WELLS

Permit:	3-125-21523-1	Owner Name:	DER
Legacy No:	20567	Contractor Name:	HICKS RICHARD W
Station ID:	21865	Contractor License:	2495
Compliance No:	21507	Type of Work:	New Construction
Well Use:	Monitoring	Driller Name:	HICKS RICHARD W
Total Depth:	21	County:	Union
Casing Depth:	21	Section:	30
Completion Date:	05/08/1985	Township:	5S
Issued:	05/07/1985	Range:	20E
Static Water Lvl Ft:	18	Latitude:	300121
Diameter:	1	Longitude:	822025
Delineated No:		Delineated Area:	No
Well Street Address:			
Location Address1:			
Location Address2:			
Location City:			
Location State:			
Location Zip:			

Map Key	Direction	Distance (mi)	Distance (ft)	Elevation (ft)	DB
17	S	0.24	1,292.89	134.72	WELLS

Permit:	3-125-174679-1	Owner Name:	THE PANTRY INC
Legacy No:	99527	Contractor Name:	William Betts
Station ID:	109694	Contractor License:	2640
Compliance No:	109232	Type of Work:	New Construction
Well Use:	Monitoring	Driller Name:	BETTS WILLIAM TONY
Total Depth:	25	County:	Union
Casing Depth:		Section:	30

Wells and Additional Sources Detail Report

Completion Date:	11/05/2009	Township:	5S
Issued:	10/29/2009	Range:	20E
Static Water Lvl Ft:		Latitude:	300104.6
Diameter:	2	Longitude:	822040.1
Delineated No:		Delineated Area:	No
Well Street Address:			
Location Address1:			
Location Address2:			
Location City:			
Location State:			
Location Zip:			

Map Key	Direction	Distance (mi)	Distance (ft)	Elevation (ft)	DB
17	S	0.24	1,292.89	134.72	WELLS

Permit:	3-125-174698-1	Owner Name:	THE PANTRY INC "BRENT PUZAK"
Legacy No:	99546	Contractor Name:	William Betts
Station ID:	109713	Contractor License:	2640
Compliance No:	109251	Type of Work:	Abandonment
Well Use:	Other	Driller Name:	BETTS WILLIAM TONY
Total Depth:	13	County:	Union
Casing Depth:		Section:	31
Completion Date:	11/05/2009	Township:	5S
Issued:	11/09/2009	Range:	20E
Static Water Lvl Ft:		Latitude:	300104.6
Diameter:	2	Longitude:	822040.1
Delineated No:		Delineated Area:	No
Well Street Address:			
Location Address1:			
Location Address2:			
Location City:			
Location State:			
Location Zip:			

Map Key	Direction	Distance (mi)	Distance (ft)	Elevation (ft)	DB
18	E	0.21	1,089.29	137.45	WELLS

Permit:	3-125-19661-1	Owner Name:	DER
Legacy No:	18705	Contractor Name:	William Davis
Station ID:	20003	Contractor License:	2338
Compliance No:	19645	Type of Work:	New Construction
Well Use:	Monitoring	Driller Name:	DAVIS WILLIAM H
Total Depth:	24	County:	Union
Casing Depth:	23	Section:	30
Completion Date:	07/19/1984	Township:	5S

Wells and Additional Sources Detail Report

Issued:	07/17/1984	Range:	20E
Static Water Lvl Ft:	9	Latitude:	300120
Diameter:	2	Longitude:	822024
Delineated No:		Delineated Area:	No
Well Street Address:			
Location Address1:			
Location Address2:			
Location City:			
Location State:			
Location Zip:			

Map Key	Direction	Distance (mi)	Distance (ft)	Elevation (ft)	DB
19	ENE	0.21	1,116.12	141.24	WELLS

Permit:	3-125-176412-1	Owner Name:	JOHN & HAZEL SHADD
Legacy No:	101260	Contractor Name:	Stephanie Stallsmith
Station ID:	111427	Contractor License:	9342
Compliance No:	110959	Type of Work:	Abandonment
Well Use:	Monitoring	Driller Name:	STEPHANIE STALLSMITH
Total Depth:	22	County:	Union
Casing Depth:		Section:	20
Completion Date:	12/14/2011	Township:	5S
Issued:	12/08/2011	Range:	31E
Static Water Lvl Ft:		Latitude:	300121
Diameter:	2	Longitude:	822024
Delineated No:		Delineated Area:	No
Well Street Address:			
Location Address1:			
Location Address2:			
Location City:			
Location State:			
Location Zip:			

Map Key	Direction	Distance (mi)	Distance (ft)	Elevation (ft)	DB
19	ENE	0.21	1,116.12	141.24	WELLS

Permit:	3-125-176411-1	Owner Name:	JOHN & HAZEL SHADD
Legacy No:	101259	Contractor Name:	Stephanie Stallsmith
Station ID:	111426	Contractor License:	9342
Compliance No:	110958	Type of Work:	Abandonment
Well Use:	Other	Driller Name:	STEPHANIE STALLSMITH
Total Depth:	25	County:	Union
Casing Depth:		Section:	31
Completion Date:	12/14/2011	Township:	5S
Issued:	12/08/2011	Range:	20E
Static Water Lvl Ft:		Latitude:	300121

Wells and Additional Sources Detail Report

Diameter:	6	Longitude:	822024
Delineated No:		Delineated Area:	No
Well Street Address:			
Location Address1:			
Location Address2:			
Location City:			
Location State:			
Location Zip:			

Map Key	Direction	Distance (mi)	Distance (ft)	Elevation (ft)	DB
19	ENE	0.21	1,116.12	141.24	WELLS

Permit:	3-125-176413-1	Owner Name:	JOHN & HAZEL SHADD
Legacy No:	101261	Contractor Name:	Stephanie Stallsmith
Station ID:	111428	Contractor License:	9342
Compliance No:	110960	Type of Work:	Abandonment
Well Use:	Monitoring	Driller Name:	STEPHANIE STALLSMITH
Total Depth:	85	County:	Union
Casing Depth:		Section:	31
Completion Date:	12/14/2011	Township:	5S
Issued:	12/08/2011	Range:	20E
Static Water Lvl Ft:		Latitude:	300121
Diameter:	2	Longitude:	822024
Delineated No:		Delineated Area:	No
Well Street Address:			
Location Address1:			
Location Address2:			
Location City:			
Location State:			
Location Zip:			

Map Key	Direction	Distance (mi)	Distance (ft)	Elevation (ft)	DB
20	ENE	0.22	1,165.79	142.19	WELLS

Permit:	3-125-176382-1	Owner Name:	JOHN L. & HAZEL B. SHADD
Legacy No:	101230	Contractor Name:	Richard Kelly
Station ID:	111397	Contractor License:	3139
Compliance No:	110929	Type of Work:	New Construction
Well Use:	Monitoring	Driller Name:	KELLY RICK
Total Depth:	30	County:	Union
Casing Depth:		Section:	30
Completion Date:	12/05/2011	Township:	5S
Issued:	11/29/2011	Range:	20E
Static Water Lvl Ft:	15	Latitude:	300122.64
Diameter:	5	Longitude:	822024.15
Delineated No:		Delineated Area:	No

Wells and Additional Sources Detail Report

Well Street Address:
 Location Address1:
 Location Address2:
 Location City:
 Location State:
 Location Zip:

Map Key	Direction	Distance (mi)	Distance (ft)	Elevation (ft)	DB
20	ENE	0.22	1,165.79	142.19	WELLS

Permit:	3-125-176379-1	Owner Name:	JOHN L. & HAZEL B. SHADD
Legacy No:	101227	Contractor Name:	Richard Kelly
Station ID:	111394	Contractor License:	3139
Compliance No:	110926	Type of Work:	New Construction
Well Use:	Other	Driller Name:	KELLY RICK
Total Depth:	30	County:	Union
Casing Depth:		Section:	30
Completion Date:	11/30/2011	Township:	5S
Issued:	11/29/2011	Range:	20E
Static Water Lvl Ft:	15	Latitude:	300122.64
Diameter:	5	Longitude:	822024.15
Delineated No:		Delineated Area:	No
Well Street Address:			
Location Address1:			
Location Address2:			
Location City:			
Location State:			
Location Zip:			

Map Key	Direction	Distance (mi)	Distance (ft)	Elevation (ft)	DB
20	ENE	0.22	1,165.79	142.19	WELLS

Permit:	3-125-176378-1	Owner Name:	JOHN L. & HAZEL B. SHADD
Legacy No:	101226	Contractor Name:	Richard Kelly
Station ID:	111393	Contractor License:	3139
Compliance No:	110925	Type of Work:	New Construction
Well Use:	Other	Driller Name:	KELLY RICK
Total Depth:	30	County:	Union
Casing Depth:		Section:	30
Completion Date:	11/30/2011	Township:	5S
Issued:	11/29/2011	Range:	20E
Static Water Lvl Ft:	15	Latitude:	300122.64
Diameter:	5	Longitude:	822024.15
Delineated No:		Delineated Area:	No
Well Street Address:			
Location Address1:			

Wells and Additional Sources Detail Report

Location Address2:
 Location City:
 Location State:
 Location Zip:

Map Key	Direction	Distance (mi)	Distance (ft)	Elevation (ft)	DB
20	ENE	0.22	1,165.79	142.19	WELLS

Permit:	3-125-176380-1	Owner Name:	JOHN L. & HAZEL B. SHADD
Legacy No:	101228	Contractor Name:	Richard Kelly
Station ID:	111395	Contractor License:	3139
Compliance No:	110927	Type of Work:	New Construction
Well Use:	Other	Driller Name:	KELLY RICK
Total Depth:		County:	Union
Casing Depth:		Section:	30
Completion Date:	12/01/2012	Township:	5S
Issued:	11/29/2011	Range:	20E
Static Water Lvl Ft:		Latitude:	300122.64
Diameter:	5	Longitude:	822024.15
Delineated No:		Delineated Area:	No
Well Street Address:			
Location Address1:			
Location Address2:			
Location City:			
Location State:			
Location Zip:			

Map Key	Direction	Distance (mi)	Distance (ft)	Elevation (ft)	DB
20	ENE	0.22	1,165.79	142.19	WELLS

Permit:	3-125-176376-1	Owner Name:	JOHN L. & HAZEL B. SHADD
Legacy No:	101224	Contractor Name:	Richard Kelly
Station ID:	111391	Contractor License:	3139
Compliance No:	110923	Type of Work:	New Construction
Well Use:	Other	Driller Name:	KELLY RICK
Total Depth:	30	County:	Union
Casing Depth:		Section:	30
Completion Date:	11/29/2011	Township:	5S
Issued:	11/29/2011	Range:	20E
Static Water Lvl Ft:	15	Latitude:	300122.64
Diameter:	5	Longitude:	822024.15
Delineated No:		Delineated Area:	No
Well Street Address:			
Location Address1:			
Location Address2:			
Location City:			

Wells and Additional Sources Detail Report

Location State:

Location Zip:

Map Key	Direction	Distance (mi)	Distance (ft)	Elevation (ft)	DB
20	ENE	0.22	1,165.79	142.19	WELLS

Permit:	3-125-176383-1	Owner Name:	JOHN L. & HAZEL B. SHADD
Legacy No:	101231	Contractor Name:	Richard Kelly
Station ID:	111398	Contractor License:	3139
Compliance No:	110930	Type of Work:	New Construction
Well Use:	Other	Driller Name:	KELLY RICK
Total Depth:	30	County:	Union
Casing Depth:		Section:	30
Completion Date:	12/06/2012	Township:	2S
Issued:	11/29/2011	Range:	20E
Static Water Lvl Ft:	15	Latitude:	300122.64
Diameter:	5	Longitude:	822024.15
Delineated No:		Delineated Area:	No
Well Street Address:			
Location Address1:			
Location Address2:			
Location City:			
Location State:			
Location Zip:			

Map Key	Direction	Distance (mi)	Distance (ft)	Elevation (ft)	DB
20	ENE	0.22	1,165.79	142.19	WELLS

Permit:	3-125-176377-1	Owner Name:	JOHN L. HAZEL B. SHADD
Legacy No:	101225	Contractor Name:	Richard Kelly
Station ID:	111392	Contractor License:	3139
Compliance No:	110924	Type of Work:	New Construction
Well Use:	Other	Driller Name:	KELLY RICK
Total Depth:	30	County:	Union
Casing Depth:		Section:	30
Completion Date:	11/29/2011	Township:	5S
Issued:	11/29/2011	Range:	20E
Static Water Lvl Ft:	15	Latitude:	300122.64
Diameter:	5	Longitude:	822024.15
Delineated No:		Delineated Area:	No
Well Street Address:			
Location Address1:			
Location Address2:			
Location City:			
Location State:			
Location Zip:			

Wells and Additional Sources Detail Report

Map Key	Direction	Distance (mi)	Distance (ft)	Elevation (ft)	DB
20	ENE	0.22	1,165.79	142.19	WELLS

Permit:	3-125-176381-1	Owner Name:	JOHN L. & HAZEL B. SHADD
Legacy No:	101229	Contractor Name:	Richard Kelly
Station ID:	111396	Contractor License:	3139
Compliance No:	110928	Type of Work:	New Construction
Well Use:	Other	Driller Name:	KELLY RICK
Total Depth:	30	County:	Union
Casing Depth:		Section:	30
Completion Date:	12/01/2011	Township:	5S
Issued:	11/29/2011	Range:	20E
Static Water Lvl Ft:	15	Latitude:	300122.64
Diameter:	5	Longitude:	822024.15
Delineated No:		Delineated Area:	No
Well Street Address:			
Location Address1:			
Location Address2:			
Location City:			
Location State:			
Location Zip:			

Map Key	Direction	Distance (mi)	Distance (ft)	Elevation (ft)	DB
21	E	0.22	1,147.26	136.49	WELLS

Permit:	3-125-175683-1	Owner Name:	CITY OF LAKE BUTLER
Legacy No:	100531	Contractor Name:	Stephanie Stallsmith
Station ID:	110698	Contractor License:	9342
Compliance No:	110234	Type of Work:	New Construction
Well Use:	Monitoring	Driller Name:	STEPHANIE STALLSMITH
Total Depth:	25	County:	Union
Casing Depth:	10	Section:	30
Completion Date:	02/02/2011	Township:	5S
Issued:	01/27/2011	Range:	20E
Static Water Lvl Ft:		Latitude:	300119.272
Diameter:	2	Longitude:	822023.172
Delineated No:		Delineated Area:	No
Well Street Address:			
Location Address1:			
Location Address2:			
Location City:			
Location State:			
Location Zip:			

Map Key	Direction	Distance (mi)	Distance (ft)	Elevation (ft)	DB
---------	-----------	---------------	---------------	----------------	----

Wells and Additional Sources Detail Report

22 E 0.22 1,175.15 135.90 WELLS

Permit:	3-079-176275-1	Owner Name:	JOHN & HAZEL SHADD
Legacy No:	101123	Contractor Name:	Stephanie Stallsmith
Station ID:	111290	Contractor License:	9342
Compliance No:	110822	Type of Work:	New Construction
Well Use:	Monitoring	Driller Name:	STEPHANIE STALLSMITH
Total Depth:	56	County:	Madison
Casing Depth:		Section:	31
Completion Date:	11/04/2011	Township:	5S
Issued:	10/18/2011	Range:	20E
Static Water Lvl Ft:		Latitude:	300120
Diameter:	2	Longitude:	822023
Delineated No:		Delineated Area:	No
Well Street Address:			
Location Address1:			
Location Address2:			
Location City:			
Location State:			
Location Zip:			

Map Key	Direction	Distance (mi)	Distance (ft)	Elevation (ft)	DB
23	E	0.23	1,200.05	137.99	WELLS

Permit:	3-125-176276-1	Owner Name:	JOHN & HAZEL SHADD
Legacy No:	101124	Contractor Name:	Stephanie Stallsmith
Station ID:	111291	Contractor License:	9342
Compliance No:	110823	Type of Work:	Abandonment
Well Use:	Monitoring	Driller Name:	STEPHANIE STALLSMITH
Total Depth:	24	County:	Union
Casing Depth:		Section:	31
Completion Date:	11/04/2011	Township:	5S
Issued:	10/17/2011	Range:	20E
Static Water Lvl Ft:		Latitude:	300121
Diameter:	2	Longitude:	822023
Delineated No:		Delineated Area:	No
Well Street Address:			
Location Address1:			
Location Address2:			
Location City:			
Location State:			
Location Zip:			

Map Key	Direction	Distance (mi)	Distance (ft)	Elevation (ft)	DB
23	E	0.23	1,200.05	137.99	WELLS

Wells and Additional Sources Detail Report

Permit:	3-125-176277-1	Owner Name:	JOHN & HAZEL SHADD
Legacy No:	101125	Contractor Name:	Stephanie Stallsmith
Station ID:	111292	Contractor License:	9342
Compliance No:	110824	Type of Work:	Abandonment
Well Use:	Other	Driller Name:	STEPHANIE STALLSMITH
Total Depth:	25	County:	Union
Casing Depth:		Section:	30
Completion Date:	11/04/2011	Township:	5S
Issued:	10/18/2011	Range:	20E
Static Water Lvl Ft:		Latitude:	300121
Diameter:	6	Longitude:	822023
Delineated No:		Delineated Area:	No
Well Street Address:			
Location Address1:			
Location Address2:			
Location City:			
Location State:			
Location Zip:			

Map Key	Direction	Distance (mi)	Distance (ft)	Elevation (ft)	DB
25	ENE	0.23	1,232.76	139.74	WELLS

Permit:	3-125-176278-1	Owner Name:	JOHN & HAZEL SHADD
Legacy No:	101126	Contractor Name:	Stephanie Stallsmith
Station ID:	111293	Contractor License:	9342
Compliance No:	110825	Type of Work:	Abandonment
Well Use:	Other	Driller Name:	STEPHANIE STALLSMITH
Total Depth:	25	County:	Union
Casing Depth:		Section:	30
Completion Date:	11/04/2011	Township:	5S
Issued:	10/18/2011	Range:	20E
Static Water Lvl Ft:		Latitude:	300122
Diameter:	8	Longitude:	822023
Delineated No:		Delineated Area:	No
Well Street Address:			
Location Address1:			
Location Address2:			
Location City:			
Location State:			
Location Zip:			

Map Key	Direction	Distance (mi)	Distance (ft)	Elevation (ft)	DB
27	ENE	0.24	1,272.66	141.68	WELLS

Permit:	3-125-37391-1	Owner Name:	FARMERS & DEALERS BANK
---------	---------------	-------------	------------------------

Wells and Additional Sources Detail Report

Legacy No:	36838	Contractor Name:	K Clyatt
Station ID:	37733	Contractor License:	1777
Compliance No:	37371	Type of Work:	New Construction
Well Use:	Irrigation - Agricultural	Driller Name:	CLYATT K M
Total Depth:	95	County:	Union
Casing Depth:	52	Section:	30
Completion Date:	05/14/1990	Township:	5S
Issued:	04/11/1990	Range:	20E
Static Water Lvl Ft:	18	Latitude:	300123
Diameter:	4	Longitude:	822023
Delineated No:		Delineated Area:	No
Well Street Address:			
Location Address1:			
Location Address2:			
Location City:			
Location State:			
Location Zip:			

Map Key	Direction	Distance (mi)	Distance (ft)	Elevation (ft)	DB
29	E	0.24	1,261.28	135.38	WELLS

Permit:	3-125-175682-1	Owner Name:	SUSAN SHAW
Legacy No:	100530	Contractor Name:	Stephanie Stallsmith
Station ID:	110697	Contractor License:	9342
Compliance No:	110233	Type of Work:	New Construction
Well Use:	Monitoring	Driller Name:	STEPHANIE STALLSMITH
Total Depth:	25	County:	Union
Casing Depth:	10	Section:	30
Completion Date:	02/02/2011	Township:	5S
Issued:	01/27/2011	Range:	20E
Static Water Lvl Ft:		Latitude:	300120
Diameter:	2	Longitude:	822022
Delineated No:		Delineated Area:	No
Well Street Address:			
Location Address1:			
Location Address2:			
Location City:			
Location State:			
Location Zip:			

Map Key	Direction	Distance (mi)	Distance (ft)	Elevation (ft)	DB
31	ENE	0.27	1,416.35	140.75	WELLS

Permit:	3-125-230630-1	Owner Name:	UNION COUNTY, FLORIDA
Legacy No:		Contractor Name:	Gregory Campbell
Station ID:	132372	Contractor License:	2613

Wells and Additional Sources Detail Report

Compliance No:	126831	Type of Work:	New Construction
Well Use:	Monitoring	Driller Name:	Ariel Torres
Total Depth:	25	County:	Union
Casing Depth:		Section:	30
Completion Date:	08/03/2017	Township:	5S
Issued:	08/01/2017	Range:	20E
Static Water Lvl Ft:	15	Latitude:	300123.5704
Diameter:	4	Longitude:	822021.5016
Delineated No:		Delineated Area:	No
Well Street Address:	115 W Main Street		
Location Address1:	115 W Main Street		
Location Address2:			
Location City:	Lake Butler		
Location State:	FL		
Location Zip:			

Map Key	Direction	Distance (mi)	Distance (ft)	Elevation (ft)	DB
31	ENE	0.27	1,416.35	140.75	WELLS

Permit:	3-125-230630-1	Owner Name:	UNION COUNTY, FLORIDA
Legacy No:		Contractor Name:	Gregory Campbell
Station ID:	132369	Contractor License:	2613
Compliance No:	126831	Type of Work:	New Construction
Well Use:	Monitoring	Driller Name:	Ariel Torres
Total Depth:	25	County:	Union
Casing Depth:		Section:	30
Completion Date:	08/02/2017	Township:	5S
Issued:	08/01/2017	Range:	20E
Static Water Lvl Ft:	12	Latitude:	300123.5704
Diameter:	4	Longitude:	822021.5016
Delineated No:		Delineated Area:	No
Well Street Address:	115 W Main Street		
Location Address1:	115 W Main Street		
Location Address2:			
Location City:	Lake Butler		
Location State:	FL		
Location Zip:			

Map Key	Direction	Distance (mi)	Distance (ft)	Elevation (ft)	DB
31	ENE	0.27	1,416.35	140.75	WELLS

Permit:	3-125-230630-1	Owner Name:	UNION COUNTY, FLORIDA
Legacy No:		Contractor Name:	Gregory Campbell
Station ID:	132111	Contractor License:	2613
Compliance No:	126831	Type of Work:	New Construction
Well Use:	Monitoring	Driller Name:	Ariel Torres

Wells and Additional Sources Detail Report

Total Depth:	25	County:	Union
Casing Depth:		Section:	30
Completion Date:	08/02/2017	Township:	5S
Issued:	08/01/2017	Range:	20E
Static Water Lvl Ft:	12	Latitude:	300123.5704
Diameter:	4	Longitude:	822021.5016
Delineated No:		Delineated Area:	No
Well Street Address:	115 W Main Street		
Location Address1:	115 W Main Street		
Location Address2:			
Location City:	Lake Butler		
Location State:	FL		
Location Zip:			

Map Key	Direction	Distance (mi)	Distance (ft)	Elevation (ft)	DB
31	ENE	0.27	1,416.35	140.75	WELLS

Permit:	3-125-230630-1	Owner Name:	UNION COUNTY, FLORIDA
Legacy No:		Contractor Name:	Gregory Campbell
Station ID:	132371	Contractor License:	2613
Compliance No:	126831	Type of Work:	New Construction
Well Use:	Monitoring	Driller Name:	Ariel Torres
Total Depth:	25	County:	Union
Casing Depth:		Section:	30
Completion Date:	08/03/2017	Township:	5S
Issued:	08/01/2017	Range:	20E
Static Water Lvl Ft:	12	Latitude:	300123.5704
Diameter:	4	Longitude:	822021.5016
Delineated No:		Delineated Area:	No
Well Street Address:	115 W Main Street		
Location Address1:	115 W Main Street		
Location Address2:			
Location City:	Lake Butler		
Location State:	FL		
Location Zip:			

Map Key	Direction	Distance (mi)	Distance (ft)	Elevation (ft)	DB
31	ENE	0.27	1,416.35	140.75	WELLS

Permit:	3-125-230630-1	Owner Name:	UNION COUNTY, FLORIDA
Legacy No:		Contractor Name:	Gregory Campbell
Station ID:	132370	Contractor License:	2613
Compliance No:	126831	Type of Work:	New Construction
Well Use:	Monitoring	Driller Name:	Ariel Torres
Total Depth:	25	County:	Union
Casing Depth:		Section:	30

Wells and Additional Sources Detail Report

Completion Date:	08/02/2017	Township:	5S
Issued:	08/01/2017	Range:	20E
Static Water Lvl Ft:	12	Latitude:	300123.5704
Diameter:	4	Longitude:	822021.5016
Delineated No:		Delineated Area:	No
Well Street Address:	115 W Main Street		
Location Address1:	115 W Main Street		
Location Address2:			
Location City:	Lake Butler		
Location State:	FL		
Location Zip:			

Map Key	Direction	Distance (mi)	Distance (ft)	Elevation (ft)	DB
32	NW	0.29	1,544.22	140.84	WELLS

Permit:	3-125-231093-1	Owner Name:	Southwest Georgia Oil Co
Legacy No:		Contractor Name:	William Rollins
Station ID:	132776	Contractor License:	3096
Compliance No:	127536	Type of Work:	Abandonment
Well Use:	Monitoring	Driller Name:	Todd Clark
Total Depth:	12	County:	Union
Casing Depth:		Section:	30
Completion Date:	10/18/2017	Township:	5S
Issued:	11/03/2017	Range:	20E
Static Water Lvl Ft:	7	Latitude:	300131
Diameter:	2	Longitude:	822052
Delineated No:		Delineated Area:	No
Well Street Address:	875 W. Main Street		
Location Address1:	875 W. Main Street		
Location Address2:			
Location City:	Lake Butler		
Location State:	FL		
Location Zip:			

Map Key	Direction	Distance (mi)	Distance (ft)	Elevation (ft)	DB
32	NW	0.29	1,544.22	140.84	WELLS

Permit:	3-125-231093-1	Owner Name:	Southwest Georgia Oil Co
Legacy No:		Contractor Name:	William Rollins
Station ID:	132777	Contractor License:	3096
Compliance No:	127536	Type of Work:	Abandonment
Well Use:	Monitoring	Driller Name:	Todd Clark
Total Depth:	12	County:	Union
Casing Depth:		Section:	30
Completion Date:	10/18/2017	Township:	5S
Issued:	11/03/2017	Range:	20E

Wells and Additional Sources Detail Report

Static Water Lvl Ft:	8	Latitude:	300131
Diameter:	2	Longitude:	822052
Delineated No:		Delineated Area:	No
Well Street Address:	875 W. Main Street		
Location Address1:	875 W. Main Street		
Location Address2:			
Location City:	Lake Butler		
Location State:	FL		
Location Zip:			

Map Key	Direction	Distance (mi)	Distance (ft)	Elevation (ft)	DB
32	NW	0.29	1,544.22	140.84	WELLS

Permit:	3-125-231093-1	Owner Name:	Southwest Georgia Oil Co
Legacy No:		Contractor Name:	William Rollins
Station ID:	132648	Contractor License:	3096
Compliance No:	127536	Type of Work:	Abandonment
Well Use:	Monitoring	Driller Name:	Todd Clark
Total Depth:	12	County:	Union
Casing Depth:		Section:	30
Completion Date:	10/18/2017	Township:	5S
Issued:	11/03/2017	Range:	20E
Static Water Lvl Ft:	6	Latitude:	300131
Diameter:	2	Longitude:	822052
Delineated No:		Delineated Area:	No
Well Street Address:	875 W. Main Street		
Location Address1:	875 W. Main Street		
Location Address2:			
Location City:	Lake Butler		
Location State:	FL		
Location Zip:			

Map Key	Direction	Distance (mi)	Distance (ft)	Elevation (ft)	DB
32	NW	0.29	1,544.22	140.84	WELLS

Permit:	3-125-231093-1	Owner Name:	Southwest Georgia Oil Co
Legacy No:		Contractor Name:	William Rollins
Station ID:	132778	Contractor License:	3096
Compliance No:	127536	Type of Work:	Abandonment
Well Use:	Monitoring	Driller Name:	Todd Clark
Total Depth:	12	County:	Union
Casing Depth:		Section:	30
Completion Date:	10/18/2017	Township:	5S
Issued:	11/03/2017	Range:	20E
Static Water Lvl Ft:	6	Latitude:	300131
Diameter:	2	Longitude:	822052

Wells and Additional Sources Detail Report

Delineated No:	Delineated Area:	No
Well Street Address:	875 W. Main Street	
Location Address1:	875 W. Main Street	
Location Address2:		
Location City:	Lake Butler	
Location State:	FL	
Location Zip:		

Map Key	Direction	Distance (mi)	Distance (ft)	Elevation (ft)	DB
33	ENE	0.28	1,474.68	141.12	WELLS

Permit:	3-125-201371-1	Owner Name:	UNION COUNTY, FLORIDA
Legacy No:		Contractor Name:	Stephanie Stallsmith
Station ID:	116026	Contractor License:	9342
Compliance No:	115346	Type of Work:	New Construction
Well Use:	Monitoring	Driller Name:	Jacob Larkin
Total Depth:	20	County:	Union
Casing Depth:	5	Section:	30
Completion Date:	05/16/2013	Township:	5S
Issued:	05/09/2013	Range:	20E
Static Water Lvl Ft:	0	Latitude:	300123.7072
Diameter:	2	Longitude:	822020.8428
Delineated No:		Delineated Area:	No
Well Street Address:	115 W MAIN STREET		
Location Address1:	115 W MAIN STREET		
Location Address2:			
Location City:	LAKE BUTLER		
Location State:	FL		
Location Zip:	32054		

Map Key	Direction	Distance (mi)	Distance (ft)	Elevation (ft)	DB
34	ENE	0.29	1,541.39	139.44	WELLS

Permit:	3-125-230278-1	Owner Name:	JOHNS SAMUEL A
Legacy No:		Contractor Name:	Gregory Campbell
Station ID:	132060	Contractor License:	2613
Compliance No:	126439	Type of Work:	New Construction
Well Use:	Monitoring	Driller Name:	Jason Mance
Total Depth:	25	County:	Union
Casing Depth:	5	Section:	30
Completion Date:	06/15/2017	Township:	5S
Issued:	06/08/2017	Range:	20E
Static Water Lvl Ft:	12	Latitude:	300122.8396
Diameter:	4	Longitude:	822019.6116
Delineated No:		Delineated Area:	No
Well Street Address:	80 West Main Street		

Wells and Additional Sources Detail Report

Location Address1: 80 West Main Street
 Location Address2:
 Location City: Lake Butler
 Location State: FI
 Location Zip:

Map Key	Direction	Distance (mi)	Distance (ft)	Elevation (ft)	DB
34	ENE	0.29	1,541.39	139.44	WELLS

Permit: 3-125-230278-1	Owner Name: JOHNS SAMUEL A
Legacy No:	Contractor Name: Gregory Campbell
Station ID: 132062	Contractor License: 2613
Compliance No: 126439	Type of Work: New Construction
Well Use: Monitoring	Driller Name: Jason Mance
Total Depth: 25	County: Union
Casing Depth: 5	Section: 30
Completion Date: 06/16/2017	Township: 5S
Issued: 06/08/2017	Range: 20E
Static Water Lvl Ft: 12	Latitude: 300122.8396
Diameter: 4	Longitude: 822019.6116
Delineated No:	Delineated Area: No
Well Street Address: 80 West Main Street	
Location Address1: 80 West Main Street	
Location Address2:	
Location City: Lake Butler	
Location State: FI	
Location Zip:	

Map Key	Direction	Distance (mi)	Distance (ft)	Elevation (ft)	DB
34	ENE	0.29	1,541.39	139.44	WELLS

Permit: 3-125-230278-1	Owner Name: JOHNS SAMUEL A
Legacy No:	Contractor Name: Gregory Campbell
Station ID: 132064	Contractor License: 2613
Compliance No: 126439	Type of Work: New Construction
Well Use: Monitoring	Driller Name: Jason Mance
Total Depth: 25	County: Union
Casing Depth: 5	Section: 30
Completion Date: 06/16/2017	Township: 5S
Issued: 06/08/2017	Range: 20E
Static Water Lvl Ft: 12	Latitude: 300122.8396
Diameter: 4	Longitude: 822019.6116
Delineated No:	Delineated Area: No
Well Street Address: 80 West Main Street	
Location Address1: 80 West Main Street	
Location Address2:	

Wells and Additional Sources Detail Report

Location City: Lake Butler
 Location State: FL
 Location Zip:

Map Key	Direction	Distance (mi)	Distance (ft)	Elevation (ft)	DB
34	ENE	0.29	1,541.39	139.44	WELLS

Permit:	3-125-230278-1	Owner Name:	JOHNS SAMUEL A
Legacy No:		Contractor Name:	Gregory Campbell
Station ID:	132061	Contractor License:	2613
Compliance No:	126439	Type of Work:	New Construction
Well Use:	Monitoring	Driller Name:	Jason Mance
Total Depth:	25	County:	Union
Casing Depth:	5	Section:	30
Completion Date:	06/15/2017	Township:	5S
Issued:	06/08/2017	Range:	20E
Static Water Lvl Ft:	12	Latitude:	300122.8396
Diameter:	4	Longitude:	822019.6116
Delineated No:		Delineated Area:	No
Well Street Address:	80 West Main Street		
Location Address1:	80 West Main Street		
Location Address2:			
Location City:	Lake Butler		
Location State:	FL		
Location Zip:			

Map Key	Direction	Distance (mi)	Distance (ft)	Elevation (ft)	DB
34	ENE	0.29	1,541.39	139.44	WELLS

Permit:	3-125-230278-1	Owner Name:	JOHNS SAMUEL A
Legacy No:		Contractor Name:	Gregory Campbell
Station ID:	132063	Contractor License:	2613
Compliance No:	126439	Type of Work:	New Construction
Well Use:	Monitoring	Driller Name:	Jason Mance
Total Depth:	25	County:	Union
Casing Depth:	5	Section:	30
Completion Date:	06/16/2017	Township:	5S
Issued:	06/08/2017	Range:	20E
Static Water Lvl Ft:	12	Latitude:	300122.8396
Diameter:	4	Longitude:	822019.6116
Delineated No:		Delineated Area:	No
Well Street Address:	80 West Main Street		
Location Address1:	80 West Main Street		
Location Address2:			
Location City:	Lake Butler		
Location State:	FL		

Wells and Additional Sources Detail Report

Location Zip:

Map Key	Direction	Distance (mi)	Distance (ft)	Elevation (ft)	DB
34	ENE	0.29	1,541.39	139.44	WELLS

Permit:	3-125-230278-1	Owner Name:	JOHNS SAMUEL A
Legacy No:		Contractor Name:	Gregory Campbell
Station ID:	131780	Contractor License:	2613
Compliance No:	126439	Type of Work:	New Construction
Well Use:	Monitoring	Driller Name:	Jason Mance
Total Depth:	25	County:	Union
Casing Depth:	5	Section:	30
Completion Date:	06/15/2017	Township:	5S
Issued:	06/08/2017	Range:	20E
Static Water Lvl Ft:	12	Latitude:	300122.8396
Diameter:	4	Longitude:	822019.6116
Delineated No:		Delineated Area:	No
Well Street Address:	80 West Main Street		
Location Address1:	80 West Main Street		
Location Address2:			
Location City:	Lake Butler		
Location State:	FL		
Location Zip:			

Map Key	Direction	Distance (mi)	Distance (ft)	Elevation (ft)	DB
35	NW	0.32	1,686.51	141.11	WELLS

Permit:	3-125-223021-1	Owner Name:	SCAFF'S INC
Legacy No:		Contractor Name:	Matt Mcconnell
Station ID:	122756	Contractor License:	3175
Compliance No:	121538	Type of Work:	New Construction
Well Use:	Monitoring	Driller Name:	will dunlap
Total Depth:	30	County:	Union
Casing Depth:	20	Section:	30
Completion Date:	04/15/2015	Township:	5S
Issued:	04/13/2015	Range:	20E
Static Water Lvl Ft:	20	Latitude:	300129.8524
Diameter:	2	Longitude:	822055.5936
Delineated No:		Delineated Area:	No
Well Street Address:	S&S STORE HWY 100 WEST		
Location Address1:	S&S STORE HWY 100 WEST		
Location Address2:			
Location City:	LAKE BUTLER		
Location State:	FL		
Location Zip:	32054		

Wells and Additional Sources Detail Report

Map Key	Direction	Distance (mi)	Distance (ft)	Elevation (ft)	DB
36	NW	0.32	1,709.06	141.31	WELLS

Permit:	3-125-223021-1	Owner Name:	SCAFF'S INC
Legacy No:		Contractor Name:	Matt Mcconnell
Station ID:	125977	Contractor License:	3175
Compliance No:	121538	Type of Work:	New Construction
Well Use:	Monitoring	Driller Name:	will dunlap
Total Depth:	30	County:	Union
Casing Depth:	20	Section:	30
Completion Date:	04/15/2015	Township:	5S
Issued:	04/13/2015	Range:	20E
Static Water Lvl Ft:	20	Latitude:	300130.036
Diameter:	2	Longitude:	822055.752
Delineated No:		Delineated Area:	No
Well Street Address:	S&S STORE HWY 100 WEST		
Location Address1:	S&S STORE HWY 100 WEST		
Location Address2:			
Location City:	LAKE BUTLER		
Location State:	FL		
Location Zip:	32054		

Map Key	Direction	Distance (mi)	Distance (ft)	Elevation (ft)	DB
37	SE	0.31	1,657.61	132.40	WELLS

Permit:	3-125-21322-1	Owner Name:	DOYLE M ARCHER
Legacy No:	20366	Contractor Name:	WILLIAMS B B
Station ID:	21664	Contractor License:	1819
Compliance No:	21306	Type of Work:	New Construction
Well Use:	Irrigation - Agricultural	Driller Name:	WILLIAMS R B
Total Depth:	60	County:	Union
Casing Depth:	40	Section:	30
Completion Date:	05/01/1985	Township:	5S
Issued:	04/12/1985	Range:	20E
Static Water Lvl Ft:	10	Latitude:	300105
Diameter:	2	Longitude:	822024
Delineated No:		Delineated Area:	No
Well Street Address:			
Location Address1:			
Location Address2:			
Location City:			
Location State:			
Location Zip:			

Map Key	Direction	Distance (mi)	Distance (ft)	Elevation (ft)	DB
---------	-----------	---------------	---------------	----------------	----

Wells and Additional Sources Detail Report

38 NW 0.33 1,738.20 141.27 WELLS

Permit:	3-125-223021-1	Owner Name:	SCAFF'S INC
Legacy No:		Contractor Name:	Matt McConnell
Station ID:	125975	Contractor License:	3175
Compliance No:	121538	Type of Work:	New Construction
Well Use:	Monitoring	Driller Name:	will dunlap
Total Depth:	30	County:	Union
Casing Depth:	20	Section:	30
Completion Date:	04/15/2015	Township:	5S
Issued:	04/13/2015	Range:	20E
Static Water Lvl Ft:	20	Latitude:	300129.9424
Diameter:	2	Longitude:	822056.2668
Delineated No:		Delineated Area:	No
Well Street Address:	S&S STORE HWY 100 WEST		
Location Address1:	S&S STORE HWY 100 WEST		
Location Address2:			
Location City:	LAKE BUTLER		
Location State:	FL		
Location Zip:	32054		

Map Key	Direction	Distance (mi)	Distance (ft)	Elevation (ft)	DB
39	NW	0.34	1,772.23	141.69	WELLS

Permit:	3-125-223021-1	Owner Name:	SCAFF'S INC
Legacy No:		Contractor Name:	Matt McConnell
Station ID:	125976	Contractor License:	3175
Compliance No:	121538	Type of Work:	New Construction
Well Use:	Monitoring	Driller Name:	will dunlap
Total Depth:	30	County:	Union
Casing Depth:	20	Section:	30
Completion Date:	04/15/2015	Township:	5S
Issued:	04/13/2015	Range:	20E
Static Water Lvl Ft:	20	Latitude:	300130.0576
Diameter:	2	Longitude:	822056.6556
Delineated No:		Delineated Area:	No
Well Street Address:	S&S STORE HWY 100 WEST		
Location Address1:	S&S STORE HWY 100 WEST		
Location Address2:			
Location City:	LAKE BUTLER		
Location State:	FL		
Location Zip:	32054		

Map Key	Direction	Distance (mi)	Distance (ft)	Elevation (ft)	DB
41	ENE	0.36	1,879.77	143.70	WELLS

Wells and Additional Sources Detail Report

Permit:	3-125-17073-1	Owner Name:	DOYLE M ARCHER
Legacy No:	16116	Contractor Name:	WILLIAMS B B
Station ID:	17415	Contractor License:	1819
Compliance No:	17057	Type of Work:	New Construction
Well Use:	Domestic	Driller Name:	WILLIAMS R B
Total Depth:	154	County:	Union
Casing Depth:	105	Section:	30
Completion Date:	05/31/1983	Township:	5S
Issued:	05/31/1983	Range:	20E
Static Water Lvl Ft:	30	Latitude:	300124
Diameter:	2	Longitude:	822016
Delineated No:		Delineated Area:	No
Well Street Address:			
Location Address1:			
Location Address2:			
Location City:			
Location State:			
Location Zip:			

Map Key	Direction	Distance (mi)	Distance (ft)	Elevation (ft)	DB
42	E	0.35	1,851.52	135.58	WELLS

Permit:	3-125-236255-1	Owner Name:	Williams David S And Susan G
Legacy No:		Contractor Name:	Kenneth Clyatt
Station ID:	137933	Contractor License:	2651
Compliance No:	136047	Type of Work:	New Construction
Well Use:	Domestic	Driller Name:	Dillan Clyatt
Total Depth:	40	County:	Union
Casing Depth:	30	Section:	31
Completion Date:	01/27/2020	Township:	5S
Issued:	01/23/2020	Range:	20E
Static Water Lvl Ft:	12	Latitude:	300116.4825
Diameter:	4	Longitude:	822015.0636
Delineated No:		Delineated Area:	No
Well Street Address:	235 South Lake Avenue		
Location Address1:	235 South Lake Avenue		
Location Address2:			
Location City:	Lake Butler Fl		
Location State:	FL		
Location Zip:	32054		

Map Key	Direction	Distance (mi)	Distance (ft)	Elevation (ft)	DB
44	E	0.37	1,974.74	130.50	WELLS

Permit:	3-125-176086-1	Owner Name:	FDOT- S OF 275 A LAKE AVE
---------	----------------	-------------	---------------------------

Wells and Additional Sources Detail Report

Legacy No:	100934	Contractor Name:	Gregory Campbell
Station ID:	111101	Contractor License:	2613
Compliance No:	110637	Type of Work:	Abandonment
Well Use:	Other	Driller Name:	CAMPBELL GREGORY
Total Depth:	47	County:	Union
Casing Depth:		Section:	31
Completion Date:	07/29/2011	Township:	5S
Issued:	07/27/2011	Range:	20E
Static Water Lvl Ft:	16	Latitude:	300114
Diameter:	2	Longitude:	822014
Delineated No:		Delineated Area:	No
Well Street Address:			
Location Address1:			
Location Address2:			
Location City:			
Location State:			
Location Zip:			

Map Key	Direction	Distance (mi)	Distance (ft)	Elevation (ft)	DB
45	E	0.38	1,998.15	141.72	WELLS

Permit:	3-125-227716-1	Owner Name:	CONCEPT DEVELOPEMENT LLC
Legacy No:		Contractor Name:	Donal M "Pat" Partridge
Station ID:	127123	Contractor License:	1927
Compliance No:	122822	Type of Work:	New Construction
Well Use:	Monitoring	Driller Name:	
Total Depth:	20	County:	Union
Casing Depth:		Section:	30
Completion Date:	06/10/2016	Township:	5S
Issued:	06/07/2016	Range:	20E
Static Water Lvl Ft:		Latitude:	300122.1808
Diameter:	2	Longitude:	822013.9668
Delineated No:		Delineated Area:	No
Well Street Address:	E MAIN ST (SR 100)		
Location Address1:	E MAIN ST (SR 100)		
Location Address2:			
Location City:	LAKE BUTLER		
Location State:	FL		
Location Zip:	32054		

Map Key	Direction	Distance (mi)	Distance (ft)	Elevation (ft)	DB
45	E	0.38	1,998.15	141.72	WELLS

Permit:	3-125-227716-1	Owner Name:	CONCEPT DEVELOPEMENT LLC
Legacy No:		Contractor Name:	Donal M "Pat" Partridge
Station ID:	126013	Contractor License:	1927

Wells and Additional Sources Detail Report

Compliance No:	122822	Type of Work:	New Construction
Well Use:	Monitoring	Driller Name:	
Total Depth:	20	County:	Union
Casing Depth:		Section:	30
Completion Date:	06/10/2016	Township:	5S
Issued:	06/07/2016	Range:	20E
Static Water Lvl Ft:		Latitude:	300122.1808
Diameter:	2	Longitude:	822013.9668
Delineated No:		Delineated Area:	No
Well Street Address:	E MAIN ST (SR 100)		
Location Address1:	E MAIN ST (SR 100)		
Location Address2:			
Location City:	LAKE BUTLER		
Location State:	FL		
Location Zip:	32054		

Map Key	Direction	Distance (mi)	Distance (ft)	Elevation (ft)	DB
45	E	0.38	1,998.15	141.72	WELLS

Permit:	3-125-227716-1	Owner Name:	CONCEPT DEVELOPEMENT LLC
Legacy No:		Contractor Name:	Donal M "Pat" Partridge
Station ID:	127122	Contractor License:	1927
Compliance No:	122822	Type of Work:	New Construction
Well Use:	Monitoring	Driller Name:	
Total Depth:	20	County:	Union
Casing Depth:		Section:	30
Completion Date:	06/10/2016	Township:	5S
Issued:	06/07/2016	Range:	20E
Static Water Lvl Ft:		Latitude:	300122.1808
Diameter:	2	Longitude:	822013.9668
Delineated No:		Delineated Area:	No
Well Street Address:	E MAIN ST (SR 100)		
Location Address1:	E MAIN ST (SR 100)		
Location Address2:			
Location City:	LAKE BUTLER		
Location State:	FL		
Location Zip:	32054		

Map Key	Direction	Distance (mi)	Distance (ft)	Elevation (ft)	DB
45	E	0.38	1,998.15	141.72	WELLS

Permit:	3-125-227716-1	Owner Name:	CONCEPT DEVELOPEMENT LLC
Legacy No:		Contractor Name:	Donal M "Pat" Partridge
Station ID:	127121	Contractor License:	1927
Compliance No:	122822	Type of Work:	New Construction
Well Use:	Monitoring	Driller Name:	

Wells and Additional Sources Detail Report

Total Depth:	20	County:	Union
Casing Depth:		Section:	30
Completion Date:	06/10/2016	Township:	5S
Issued:	06/07/2016	Range:	20E
Static Water Lvl Ft:		Latitude:	300122.1808
Diameter:	2	Longitude:	822013.9668
Delineated No:		Delineated Area:	No
Well Street Address:	E MAIN ST (SR 100)		
Location Address1:	E MAIN ST (SR 100)		
Location Address2:			
Location City:	LAKE BUTLER		
Location State:	FL		
Location Zip:	32054		

Map Key	Direction	Distance (mi)	Distance (ft)	Elevation (ft)	DB
46	E	0.38	2,002.71	141.54	WELLS

Permit:	3-125-236448-1	Owner Name:	Miller Walker Investments Llc
Legacy No:		Contractor Name:	Gregory Campbell
Station ID:	138602	Contractor License:	2613
Compliance No:	136321	Type of Work:	New Construction
Well Use:	Monitoring	Driller Name:	Kent Fowler
Total Depth:	50	County:	Union
Casing Depth:	40	Section:	30
Completion Date:	03/05/2020	Township:	5S
Issued:	02/20/2020	Range:	20E
Static Water Lvl Ft:	5	Latitude:	300121.3144
Diameter:	2	Longitude:	822013.7005
Delineated No:		Delineated Area:	No
Well Street Address:	180 E Main St (Sr 100)		
Location Address1:	180 E Main St (Sr 100)		
Location Address2:			
Location City:	Lake Butler		
Location State:	FL		
Location Zip:	32054		

Map Key	Direction	Distance (mi)	Distance (ft)	Elevation (ft)	DB
47	E	0.38	2,018.65	141.29	WELLS

Permit:	3-125-236448-1	Owner Name:	Miller Walker Investments Llc
Legacy No:		Contractor Name:	Gregory Campbell
Station ID:	138599	Contractor License:	2613
Compliance No:	136321	Type of Work:	New Construction
Well Use:	Monitoring	Driller Name:	Kent Fowler
Total Depth:	20	County:	Union
Casing Depth:	5	Section:	30

Wells and Additional Sources Detail Report

Completion Date:	03/04/2020	Township:	5S
Issued:	02/20/2020	Range:	20E
Static Water Lvl Ft:	5	Latitude:	300122.5532
Diameter:	2	Longitude:	822013.8322
Delineated No:		Delineated Area:	No
Well Street Address:	180 E Main St (Sr 100)		
Location Address1:	180 E Main St (Sr 100)		
Location Address2:			
Location City:	Lake Butler		
Location State:	FL		
Location Zip:	32054		

Map Key	Direction	Distance (mi)	Distance (ft)	Elevation (ft)	DB
48	E	0.38	2,026.65	141.29	WELLS

Permit:	3-125-236448-1	Owner Name:	Miller Walker Investments Llc
Legacy No:		Contractor Name:	Gregory Campbell
Station ID:	138600	Contractor License:	2613
Compliance No:	136321	Type of Work:	New Construction
Well Use:	Monitoring	Driller Name:	Kent Fowler
Total Depth:	30	County:	Union
Casing Depth:	25	Section:	30
Completion Date:	03/04/2020	Township:	5S
Issued:	02/20/2020	Range:	20E
Static Water Lvl Ft:	5	Latitude:	300122.6029
Diameter:	2	Longitude:	822013.7529
Delineated No:		Delineated Area:	No
Well Street Address:	180 E Main St (Sr 100)		
Location Address1:	180 E Main St (Sr 100)		
Location Address2:			
Location City:	Lake Butler		
Location State:	FL		
Location Zip:	32054		

Map Key	Direction	Distance (mi)	Distance (ft)	Elevation (ft)	DB
49	ENE	0.39	2,054.88	140.57	WELLS

Permit:	3-125-236448-1	Owner Name:	Miller Walker Investments Llc
Legacy No:		Contractor Name:	Gregory Campbell
Station ID:	138204	Contractor License:	2613
Compliance No:	136321	Type of Work:	New Construction
Well Use:	Monitoring	Driller Name:	Kent Fowler
Total Depth:	15	County:	Union
Casing Depth:	2	Section:	30
Completion Date:	03/04/2020	Township:	5S
Issued:	02/20/2020	Range:	20E

Wells and Additional Sources Detail Report

Static Water Lvl Ft:	5	Latitude:	300122.9926
Diameter:	2	Longitude:	822013.5398
Delineated No:		Delineated Area:	No
Well Street Address:	180 E Main St (Sr 100)		
Location Address1:	180 E Main St (Sr 100)		
Location Address2:			
Location City:	Lake Butler		
Location State:	FL		
Location Zip:	32054		

Map Key	Direction	Distance (mi)	Distance (ft)	Elevation (ft)	DB
50	E	0.41	2,168.34	139.60	WELLS

Permit:	3-125-236448-1	Owner Name:	Miller Walker Investments Llc
Legacy No:		Contractor Name:	Gregory Campbell
Station ID:	138601	Contractor License:	2613
Compliance No:	136321	Type of Work:	New Construction
Well Use:	Monitoring	Driller Name:	Kent Fowler
Total Depth:	35	County:	Union
Casing Depth:	30	Section:	30
Completion Date:	03/04/2020	Township:	5S
Issued:	02/20/2020	Range:	20E
Static Water Lvl Ft:	5	Latitude:	300122.6484
Diameter:	2	Longitude:	822012.1045
Delineated No:		Delineated Area:	No
Well Street Address:	180 E Main St (Sr 100)		
Location Address1:	180 E Main St (Sr 100)		
Location Address2:			
Location City:	Lake Butler		
Location State:	FL		
Location Zip:	32054		

Map Key	Direction	Distance (mi)	Distance (ft)	Elevation (ft)	DB
51	E	0.41	2,172.92	139.71	WELLS

Permit:	3-125-236447-1	Owner Name:	Clemons Mike Ent Of Union Inc
Legacy No:		Contractor Name:	Gregory Campbell
Station ID:	138203	Contractor License:	2613
Compliance No:	136320	Type of Work:	New Construction
Well Use:	Monitoring	Driller Name:	Kent Fowler
Total Depth:	15	County:	Union
Casing Depth:	2	Section:	30
Completion Date:	03/05/2020	Township:	5S
Issued:	02/20/2020	Range:	20E
Static Water Lvl Ft:	5	Latitude:	300122.4241
Diameter:	2	Longitude:	822011.9901

Wells and Additional Sources Detail Report

Delineated No:	Delineated Area: No
Well Street Address: 190 E Main Street	
Location Address1: 190 E Main Street	
Location Address2:	
Location City: Lake Butler	
Location State: FL	
Location Zip: 32054	

Map Key	Direction	Distance (mi)	Distance (ft)	Elevation (ft)	DB
52	E	0.42	2,209.70	140.02	WELLS

Permit: 3-125-236447-1	Owner Name: Clemons Mike Ent Of Union Inc
Legacy No:	Contractor Name: Gregory Campbell
Station ID: 138609	Contractor License: 2613
Compliance No: 136320	Type of Work: New Construction
Well Use: Monitoring	Driller Name: Kent Fowler
Total Depth: 30	County: Union
Casing Depth: 25	Section: 30
Completion Date: 03/06/2020	Township: 5S
Issued: 02/20/2020	Range: 20E
Static Water Lvl Ft: 5	Latitude: 300122.4984
Diameter: 2	Longitude: 822011.5804
Delineated No:	Delineated Area: No
Well Street Address: 190 E Main Street	
Location Address1: 190 E Main Street	
Location Address2:	
Location City: Lake Butler	
Location State: FL	
Location Zip: 32054	

Map Key	Direction	Distance (mi)	Distance (ft)	Elevation (ft)	DB
53	E	0.42	2,215.20	140.02	WELLS

Permit: 3-125-236447-1	Owner Name: Clemons Mike Ent Of Union Inc
Legacy No:	Contractor Name: Gregory Campbell
Station ID: 138608	Contractor License: 2613
Compliance No: 136320	Type of Work: New Construction
Well Use: Monitoring	Driller Name: Kent Fowler
Total Depth: 18	County: Union
Casing Depth: 3	Section: 30
Completion Date: 03/05/2020	Township: 5S
Issued: 02/20/2020	Range: 20E
Static Water Lvl Ft: 5	Latitude: 300122.6201
Diameter: 2	Longitude: 822011.5487
Delineated No:	Delineated Area: No
Well Street Address: 190 E Main Street	

Wells and Additional Sources Detail Report

Location Address1: 190 E Main Street
 Location Address2:
 Location City: Lake Butler
 Location State: FL
 Location Zip: 32054

Map Key	Direction	Distance (mi)	Distance (ft)	Elevation (ft)	DB
54	SW	0.45	2,373.63	134.52	WELLS

Permit: 3-125-175250-1	Owner Name: HARLIS R ELLINGTON CONSTR
Legacy No: 100098	Contractor Name: Charles Bucher
Station ID: 110265	Contractor License: 9417
Compliance No: 109802	Type of Work: Abandonment
Well Use: Monitoring	Driller Name: BUCHER CHARLES
Total Depth: 17	County: Union
Casing Depth:	Section: 25
Completion Date: 07/20/2010	Township: 5S
Issued: 07/13/2010	Range: 19E
Static Water Lvl Ft:	Latitude: 3001.913
Diameter: 1	Longitude: 8221.966
Delineated No:	Delineated Area: No
Well Street Address:	
Location Address1:	
Location Address2:	
Location City:	
Location State:	
Location Zip:	

Map Key	Direction	Distance (mi)	Distance (ft)	Elevation (ft)	DB
54	SW	0.45	2,373.63	134.52	WELLS

Permit: 3-125-175249-1	Owner Name: HARLIS R ELLINGTON CONSTR
Legacy No: 100097	Contractor Name: Charles Bucher
Station ID: 110264	Contractor License: 9417
Compliance No: 109801	Type of Work: Abandonment
Well Use: Monitoring	Driller Name: BUCHER CHARLES
Total Depth: 32	County: Union
Casing Depth:	Section: 25
Completion Date: 07/20/2010	Township: 5S
Issued: 07/13/2010	Range: 19E
Static Water Lvl Ft:	Latitude: 3001.913
Diameter: 2	Longitude: 8221.962
Delineated No:	Delineated Area: No
Well Street Address:	
Location Address1:	
Location Address2:	

Wells and Additional Sources Detail Report

Location City:
 Location State:
 Location Zip:

Map Key	Direction	Distance (mi)	Distance (ft)	Elevation (ft)	DB
55	E	0.44	2,319.04	137.97	WELLS

Permit:	3-125-231028-1	Owner Name:	CHURCH FIRST BAPTIST
Legacy No:		Contractor Name:	Donal M "Pat" Partridge
Station ID:	132716	Contractor License:	1927
Compliance No:	127339	Type of Work:	New Construction
Well Use:	Monitoring	Driller Name:	Donal Partridge
Total Depth:	20	County:	Union
Casing Depth:	5	Section:	30
Completion Date:	10/19/2017	Township:	5S
Issued:	10/09/2017	Range:	20E
Static Water Lvl Ft:	5	Latitude:	300122.5552
Diameter:	2	Longitude:	822010.32
Delineated No:		Delineated Area:	No
Well Street Address:	95 SE 2ND AVE		
Location Address1:	95 SE 2ND AVE		
Location Address2:			
Location City:			
Location State:	FL		
Location Zip:			

Map Key	Direction	Distance (mi)	Distance (ft)	Elevation (ft)	DB
55	E	0.44	2,319.04	137.97	WELLS

Permit:	3-125-231028-1	Owner Name:	CHURCH FIRST BAPTIST
Legacy No:		Contractor Name:	Donal M "Pat" Partridge
Station ID:	132716	Contractor License:	1927
Compliance No:	127339	Type of Work:	New Construction
Well Use:	Monitoring	Driller Name:	Donal Partridge
Total Depth:	20	County:	Union
Casing Depth:	5	Section:	30
Completion Date:	10/19/2017	Township:	5S
Issued:	10/09/2017	Range:	20E
Static Water Lvl Ft:	5	Latitude:	300122.5552
Diameter:	2	Longitude:	822010.32
Delineated No:		Delineated Area:	No
Well Street Address:	95 SE 2ND AVE		
Location Address1:	95 SE 2ND AVE		
Location Address2:			
Location City:			
Location State:	FL		

Wells and Additional Sources Detail Report

Location Zip:

Map Key	Direction	Distance (mi)	Distance (ft)	Elevation (ft)	DB
55	E	0.44	2,319.04	137.97	WELLS

Permit:	3-125-231028-1	Owner Name:	CHURCH FIRST BAPTIST
Legacy No:		Contractor Name:	Donal M "Pat" Partridge
Station ID:	132563	Contractor License:	1927
Compliance No:	127339	Type of Work:	New Construction
Well Use:	Monitoring	Driller Name:	Donal Partridge
Total Depth:	20	County:	Union
Casing Depth:	5	Section:	30
Completion Date:	10/19/2017	Township:	5S
Issued:	10/09/2017	Range:	20E
Static Water Lvl Ft:	5	Latitude:	300122.5552
Diameter:	2	Longitude:	822010.32
Delineated No:		Delineated Area:	No
Well Street Address:	95 SE 2ND AVE		
Location Address1:	95 SE 2ND AVE		
Location Address2:			
Location City:			
Location State:	FL		
Location Zip:			

Map Key	Direction	Distance (mi)	Distance (ft)	Elevation (ft)	DB
56	E	0.44	2,327.05	138.28	WELLS

Permit:	3-125-228393-1	Owner Name:	CHURCH FIRST BAPTIST
Legacy No:		Contractor Name:	Jack Kemp
Station ID:	126812	Contractor License:	3166
Compliance No:	123704	Type of Work:	New Construction
Well Use:	Monitoring	Driller Name:	Caleb Harnage
Total Depth:	21	County:	Union
Casing Depth:	11	Section:	30
Completion Date:	09/13/2016	Township:	5S
Issued:	09/07/2016	Range:	20E
Static Water Lvl Ft:	0	Latitude:	300122.9764
Diameter:	2	Longitude:	822010.338
Delineated No:		Delineated Area:	No
Well Street Address:	95 SE 2ND AVE		
Location Address1:	95 SE 2ND AVE		
Location Address2:			
Location City:			
Location State:	FL		
Location Zip:	FL -		

Wells and Additional Sources Detail Report

Map Key	Direction	Distance (mi)	Distance (ft)	Elevation (ft)	DB
58	S	0.48	2,559.19	131.38	WELLS

Permit:	3-125-222425-1	Owner Name:	DOUGLAS MAC A
Legacy No:		Contractor Name:	Kenneth Clyatt
Station ID:	122155	Contractor License:	2651
Compliance No:	118282	Type of Work:	New Construction
Well Use:	Domestic	Driller Name:	Dillan Clyatt
Total Depth:	80	County:	Union
Casing Depth:	62	Section:	31
Completion Date:	12/18/2014	Township:	5S
Issued:	12/18/2014	Range:	20E
Static Water Lvl Ft:	36	Latitude:	300052.1892
Diameter:	4	Longitude:	822036.9492
Delineated No:		Delineated Area:	No
Well Street Address:	SW 6TH AVE		
Location Address1:	SW 6TH AVE		
Location Address2:			
Location City:	LAKE BUTLER		
Location State:	FL		
Location Zip:	32054		

Map Key	Direction	Distance (mi)	Distance (ft)	Elevation (ft)	DB
63	E	0.52	2,732.31	131.82	WELLS

Permit:	3-125-54781-1	Owner Name:	CITY OF LAKE BUTLER
Legacy No:	54247	Contractor Name:	Ronnie Hughes
Station ID:	55123	Contractor License:	2622
Compliance No:	54726	Type of Work:	Abandonment
Well Use:	Public Supply	Driller Name:	HUGHES RONNIE
Total Depth:	180	County:	Union
Casing Depth:	162	Section:	30
Completion Date:	05/31/1995	Township:	5S
Issued:	05/09/1995	Range:	20E
Static Water Lvl Ft:	0	Latitude:	300118
Diameter:	12	Longitude:	822005
Delineated No:		Delineated Area:	No
Well Street Address:			
Location Address1:			
Location Address2:			
Location City:			
Location State:			
Location Zip:			

Map Key	Direction	Distance (mi)	Distance (ft)	Elevation (ft)	DB
---------	-----------	---------------	---------------	----------------	----

Wells and Additional Sources Detail Report

64 E 0.53 2,823.45 127.20 WELLS

Permit:	3-125-54780-1	Owner Name:	CITY OF LAKE BUTLER
Legacy No:	54246	Contractor Name:	Ronnie Hughes
Station ID:	55122	Contractor License:	2622
Compliance No:	54725	Type of Work:	Abandonment
Well Use:	Public Supply	Driller Name:	HUGHES RONNIE
Total Depth:	390	County:	Union
Casing Depth:	218	Section:	30
Completion Date:	05/31/1995	Township:	5S
Issued:	05/09/1995	Range:	20E
Static Water Lvl Ft:	0	Latitude:	300119
Diameter:	8	Longitude:	822004
Delineated No:		Delineated Area:	No
Well Street Address:			
Location Address1:			
Location Address2:			
Location City:			
Location State:			
Location Zip:			

Map Key	Direction	Distance (mi)	Distance (ft)	Elevation (ft)	DB
66	SSW	0.64	3,356.82	128.78	WELLS

Permit:	3-125-242824-1	Owner Name:	Howell Mary K
Legacy No:		Contractor Name:	Barton Andrews, JR.
Station ID:	148036	Contractor License:	2699
Compliance No:	144797	Type of Work:	New Construction
Well Use:	Domestic	Driller Name:	DAVID HARDEE
Total Depth:	140	County:	Union
Casing Depth:	68	Section:	31
Completion Date:	05/17/2022	Township:	5S
Issued:	05/02/2022	Range:	20E
Static Water Lvl Ft:	18	Latitude:	300046.3682
Diameter:		Longitude:	822055.4897
Delineated No:		Delineated Area:	No
Well Street Address:	9505 SW 164RH CT		
Location Address1:	9505 SW 164RH CT		
Location Address2:			
Location City:	LAKE BUTLER		
Location State:	FL		
Location Zip:	32054		

Map Key	Direction	Distance (mi)	Distance (ft)	Elevation (ft)	DB
68	SSE	0.65	3,450.46	130.73	WELLS

Wells and Additional Sources Detail Report

Permit:	3-125-8247-1	Owner Name:	UNION CO SCHOOL BOARD
Legacy No:	7266	Contractor Name:	K Clyatt
Station ID:	8589	Contractor License:	1777
Compliance No:	8231	Type of Work:	New Construction
Well Use:	Irrigation - Agricultural	Driller Name:	CLYATT K M
Total Depth:	165	County:	Union
Casing Depth:	94	Section:	31
Completion Date:	05/18/1979	Township:	5S
Issued:	05/01/1979	Range:	20E
Static Water Lvl Ft:	15	Latitude:	300044
Diameter:	6	Longitude:	822029
Delineated No:		Delineated Area:	No
Well Street Address:			
Location Address1:			
Location Address2:			
Location City:			
Location State:			
Location Zip:			

Map Key	Direction	Distance (mi)	Distance (ft)	Elevation (ft)	DB
71	ESE	0.66	3,487.90	128.30	WELLS

Permit:	3-125-225652-1	Owner Name:	CITY OF LAKE BUTLER
Legacy No:		Contractor Name:	Matt Mcconnell
Station ID:	123392	Contractor License:	3175
Compliance No:	120330	Type of Work:	New Construction
Well Use:	Monitoring	Driller Name:	WILLIAM DUNLAP
Total Depth:	35	County:	Union
Casing Depth:	30	Section:	31
Completion Date:	07/21/2015	Township:	5S
Issued:	07/21/2015	Range:	20E
Static Water Lvl Ft:	20	Latitude:	300110.5456
Diameter:	2	Longitude:	821957.2376
Delineated No:		Delineated Area:	No
Well Street Address:	LAKE BUTLER; FL - 32054		
Location Address1:	LAKE BUTLER; FL - 32054		
Location Address2:			
Location City:			
Location State:			
Location Zip:			

Map Key	Direction	Distance (mi)	Distance (ft)	Elevation (ft)	DB
73	ESE	0.67	3,550.02	128.38	WELLS

Permit:	3-125-225652-1	Owner Name:	CITY OF LAKE BUTLER
---------	----------------	-------------	---------------------

Wells and Additional Sources Detail Report

Legacy No:		Contractor Name:	Matt Mcconnell
Station ID:	123346	Contractor License:	3175
Compliance No:	120330	Type of Work:	New Construction
Well Use:	Monitoring	Driller Name:	WILLIAM DUNLAP
Total Depth:	35	County:	Union
Casing Depth:	30	Section:	31
Completion Date:	07/21/2015	Township:	5S
Issued:	07/21/2015	Range:	20E
Static Water Lvl Ft:	20	Latitude:	300110.5996
Diameter:	2	Longitude:	821956.5032
Delineated No:		Delineated Area:	No
Well Street Address:	LAKE BUTLER; FL - 32054		
Location Address1:	LAKE BUTLER; FL - 32054		
Location Address2:			
Location City:			
Location State:			
Location Zip:			

Map Key	Direction	Distance (mi)	Distance (ft)	Elevation (ft)	DB
74	ESE	0.68	3,585.95	124.23	WELLS

Permit:	3-125-176583-1	Owner Name:	JOHN & HAZEL SHADD
Legacy No:	101431	Contractor Name:	Stephanie Stallsmith
Station ID:	111598	Contractor License:	9342
Compliance No:	111130	Type of Work:	New Construction
Well Use:	Monitoring	Driller Name:	STEPHANIE STALLSMITH
Total Depth:	56	County:	Union
Casing Depth:	51	Section:	30
Completion Date:	03/13/2012	Township:	5S
Issued:	02/23/2012	Range:	20E
Static Water Lvl Ft:		Latitude:	3001.359
Diameter:	2	Longitude:	8220.395
Delineated No:		Delineated Area:	No
Well Street Address:			
Location Address1:			
Location Address2:			
Location City:			
Location State:			
Location Zip:			

Map Key	Direction	Distance (mi)	Distance (ft)	Elevation (ft)	DB
74	ESE	0.68	3,585.95	124.23	WELLS

Permit:	3-125-176582-1	Owner Name:	THOMAS ANDREWS
Legacy No:	101430	Contractor Name:	Stephanie Stallsmith
Station ID:	111597	Contractor License:	9342

Wells and Additional Sources Detail Report

Compliance No:	111129	Type of Work:	New Construction
Well Use:	Monitoring	Driller Name:	STEPHANIE STALLSMITH
Total Depth:	80	County:	Union
Casing Depth:	80	Section:	30
Completion Date:	03/13/2012	Township:	5S
Issued:	02/23/2012	Range:	20E
Static Water Lvl Ft:		Latitude:	3001.362
Diameter:	2	Longitude:	8220.435
Delineated No:		Delineated Area:	No
Well Street Address:			
Location Address1:			
Location Address2:			
Location City:			
Location State:			
Location Zip:			

Map Key	Direction	Distance (mi)	Distance (ft)	Elevation (ft)	DB
74	ESE	0.68	3,585.95	124.23	WELLS

Permit:	3-125-176581-1	Owner Name:	THOMAS ANDREWS
Legacy No:	101429	Contractor Name:	Stephanie Stallsmith
Station ID:	111596	Contractor License:	9342
Compliance No:	111128	Type of Work:	New Construction
Well Use:	Monitoring	Driller Name:	STEPHANIE STALLSMITH
Total Depth:	25	County:	Union
Casing Depth:	10	Section:	30
Completion Date:	03/13/2012	Township:	5S
Issued:	02/23/2012	Range:	20E
Static Water Lvl Ft:		Latitude:	3001.363
Diameter:	2	Longitude:	8220.432
Delineated No:		Delineated Area:	No
Well Street Address:			
Location Address1:			
Location Address2:			
Location City:			
Location State:			
Location Zip:			

Map Key	Direction	Distance (mi)	Distance (ft)	Elevation (ft)	DB
74	ESE	0.68	3,585.95	124.23	WELLS

Permit:	3-125-176585-1	Owner Name:	JOHN & HAZEL SHADD
Legacy No:	101433	Contractor Name:	Stephanie Stallsmith
Station ID:	111600	Contractor License:	9342
Compliance No:	111132	Type of Work:	Repair
Well Use:	Monitoring	Driller Name:	STEPHANIE STALLSMITH

Wells and Additional Sources Detail Report

Total Depth:	25	County:	Union
Casing Depth:	10	Section:	30
Completion Date:	03/13/2012	Township:	5S
Issued:	02/23/2012	Range:	20E
Static Water Lvl Ft:		Latitude:	3001.372
Diameter:	2	Longitude:	8220.404
Delineated No:		Delineated Area:	No
Well Street Address:			
Location Address1:			
Location Address2:			
Location City:			
Location State:			
Location Zip:			

Map Key	Direction	Distance (mi)	Distance (ft)	Elevation (ft)	DB
75	ENE	0.69	3,639.43	138.33	WELLS

Permit:	3-125-236848-1	Owner Name:	Douglass Henry M & Mary L
Legacy No:		Contractor Name:	Kenneth Clyatt
Station ID:	138691	Contractor License:	2651
Compliance No:	136850	Type of Work:	New Construction
Well Use:	Domestic	Driller Name:	Dillan Clyatt
Total Depth:	105	County:	Union
Casing Depth:	67	Section:	30
Completion Date:	04/14/2020	Township:	5S
Issued:	04/08/2020	Range:	20E
Static Water Lvl Ft:	29	Latitude:	300133.5762
Diameter:	4	Longitude:	821958.9678
Delineated No:		Delineated Area:	No
Well Street Address:	Ne 3rd Street		
Location Address1:	Ne 3rd Street		
Location Address2:			
Location City:	Lake Butler		
Location State:	FL		
Location Zip:	32054		

Map Key	Direction	Distance (mi)	Distance (ft)	Elevation (ft)	DB
76	E	0.68	3,606.00	127.71	WELLS

Permit:	3-125-225652-1	Owner Name:	CITY OF LAKE BUTLER
Legacy No:		Contractor Name:	Matt Mcconnell
Station ID:	123393	Contractor License:	3175
Compliance No:	120330	Type of Work:	New Construction
Well Use:	Monitoring	Driller Name:	WILLIAM DUNLAP
Total Depth:	22	County:	Union
Casing Depth:	12	Section:	31

Wells and Additional Sources Detail Report

Completion Date:	07/21/2015	Township:	5S
Issued:	07/21/2015	Range:	20E
Static Water Lvl Ft:	20	Latitude:	300111.3376
Diameter:	2	Longitude:	821955.6932
Delineated No:		Delineated Area:	No
Well Street Address:	LAKE BUTLER; FL - 32054		
Location Address1:	LAKE BUTLER; FL - 32054		
Location Address2:			
Location City:			
Location State:			
Location Zip:			

Map Key	Direction	Distance (mi)	Distance (ft)	Elevation (ft)	DB
77	E	0.68	3,611.72	128.37	WELLS

Permit:	3-125-226113-1	Owner Name:	city of lake butler
Legacy No:		Contractor Name:	Matt Mcconnell
Station ID:	123973	Contractor License:	3175
Compliance No:	120807	Type of Work:	New Construction
Well Use:	Monitoring	Driller Name:	ben guerra
Total Depth:	22	County:	Union
Casing Depth:	12	Section:	31
Completion Date:	10/15/2015	Township:	5S
Issued:	10/07/2015	Range:	20E
Static Water Lvl Ft:	7	Latitude:	300111.244
Diameter:	2	Longitude:	821955.6464
Delineated No:		Delineated Area:	No
Well Street Address:	LAKE BUTLER; FL - 32054		
Location Address1:	LAKE BUTLER; FL - 32054		
Location Address2:			
Location City:			
Location State:			
Location Zip:			

Map Key	Direction	Distance (mi)	Distance (ft)	Elevation (ft)	DB
79	WSW	0.72	3,819.76	132.33	WELLS

Permit:	3-125-19649-1	Owner Name:	LAKE BUTLER FARM CENTER
Legacy No:	18693	Contractor Name:	K Clyatt
Station ID:	19991	Contractor License:	1777
Compliance No:	19633	Type of Work:	New Construction
Well Use:	Commercial/Industrial	Driller Name:	CLYATT K M
Total Depth:	155	County:	Union
Casing Depth:	126	Section:	31
Completion Date:	07/30/1984	Township:	5S
Issued:	07/16/1984	Range:	20E

Wells and Additional Sources Detail Report

Static Water Lvl Ft: 80	Latitude: 300058
Diameter: 4	Longitude: 822119
Delineated No:	Delineated Area: No
Well Street Address:	
Location Address1:	
Location Address2:	
Location City:	
Location State:	
Location Zip:	

Map Key	Direction	Distance (mi)	Distance (ft)	Elevation (ft)	DB
80	ESE	0.70	3,717.20	126.70	WELLS

Permit: 3-125-226113-1	Owner Name: city of lake butler
Legacy No:	Contractor Name: Matt Mcconnell
Station ID: 123781	Contractor License: 3175
Compliance No: 120807	Type of Work: New Construction
Well Use: Monitoring	Driller Name: ben guerra
Total Depth: 22	County: Union
Casing Depth: 12	Section: 31
Completion Date: 10/15/2015	Township: 5S
Issued: 10/07/2015	Range: 20E
Static Water Lvl Ft: 5	Latitude: 300107.05
Diameter: 2	Longitude: 821955.5672
Delineated No:	Delineated Area: No
Well Street Address: LAKE BUTLER; FL - 32054	
Location Address1: LAKE BUTLER; FL - 32054	
Location Address2:	
Location City:	
Location State:	
Location Zip:	

Map Key	Direction	Distance (mi)	Distance (ft)	Elevation (ft)	DB
82	WSW	0.73	3,853.79	129.14	WELLS

Permit: 3-125-173779-1	Owner Name: UNION AGRI-BUSINESS INC
Legacy No: 98627	Contractor Name: Stephanie Stallsmith
Station ID: 108794	Contractor License: 9342
Compliance No: 108334	Type of Work: Abandonment
Well Use: Other	Driller Name: STEPHANIE STALLSMITH
Total Depth: 23	County: Union
Casing Depth:	Section: 31
Completion Date: 12/11/2008	Township: 5S
Issued: 12/04/2008	Range: 20E
Static Water Lvl Ft:	Latitude: 300056
Diameter: 2	Longitude: 822118

Wells and Additional Sources Detail Report

Delineated No: _____ Delineated Area: No
 Well Street Address: _____
 Location Address1: _____
 Location Address2: _____
 Location City: _____
 Location State: _____
 Location Zip: _____

Map Key	Direction	Distance (mi)	Distance (ft)	Elevation (ft)	DB
83	E	0.71	3,746.71	127.95	WELLS

Permit:	3-125-223204-1	Owner Name:	MAINES HARRIETT & DEVOE BARBAR
Legacy No:		Contractor Name:	Matt Mcconnell
Station ID:	122960	Contractor License:	3175
Compliance No:	119427	Type of Work:	New Construction
Well Use:	Monitoring	Driller Name:	william dunlap
Total Depth:	35	County:	Union
Casing Depth:	30	Section:	32
Completion Date:	05/14/2015	Township:	5S
Issued:	05/13/2015	Range:	20E
Static Water Lvl Ft:	30	Latitude:	300110.7544
Diameter:	2	Longitude:	821954.1884
Delineated No:		Delineated Area:	No
Well Street Address:	LAKE BUTLER; FL - 32054		
Location Address1:	LAKE BUTLER; FL - 32054		
Location Address2:			
Location City:			
Location State:			
Location Zip:			

Map Key	Direction	Distance (mi)	Distance (ft)	Elevation (ft)	DB
84	E	0.71	3,769.97	131.83	WELLS

Permit:	3-125-201834-1	Owner Name:	Karen Elaine Cossey
Legacy No:		Contractor Name:	Stephanie Stallsmith
Station ID:	116537	Contractor License:	9342
Compliance No:	115755	Type of Work:	New Construction
Well Use:	Monitoring	Driller Name:	Kevin Reffuse
Total Depth:	35	County:	Union
Casing Depth:	30	Section:	32
Completion Date:	09/20/2013	Township:	5S
Issued:	08/23/2013	Range:	20E
Static Water Lvl Ft:	0	Latitude:	300119.2072
Diameter:	2	Longitude:	821953.2308
Delineated No:		Delineated Area:	No

Wells and Additional Sources Detail Report

Well Street Address: LAKE BUTLER; FL - 32054
 Location Address1: LAKE BUTLER; FL - 32054
 Location Address2:
 Location City:
 Location State:
 Location Zip:

Map Key	Direction	Distance (mi)	Distance (ft)	Elevation (ft)	DB
85	E	0.71	3,773.16	129.58	WELLS

Permit:	3-125-201834-1	Owner Name:	Karen Elaine Cossey
Legacy No:		Contractor Name:	Stephanie Stallsmith
Station ID:	116745	Contractor License:	9342
Compliance No:	115755	Type of Work:	New Construction
Well Use:	Monitoring	Driller Name:	Kevin Reffuse
Total Depth:	35	County:	Union
Casing Depth:	30	Section:	32
Completion Date:	09/20/2013	Township:	5S
Issued:	08/23/2013	Range:	20E
Static Water Lvl Ft:	0	Latitude:	300115.3804
Diameter:	2	Longitude:	821953.2308
Delineated No:		Delineated Area:	No
Well Street Address:	LAKE BUTLER; FL - 32054		
Location Address1:	LAKE BUTLER; FL - 32054		
Location Address2:			
Location City:			
Location State:			
Location Zip:			

Map Key	Direction	Distance (mi)	Distance (ft)	Elevation (ft)	DB
89	E	0.74	3,890.31	126.78	WELLS

Permit:	3-125-201834-1	Owner Name:	Karen Elaine Cossey
Legacy No:		Contractor Name:	Stephanie Stallsmith
Station ID:	116748	Contractor License:	9342
Compliance No:	115755	Type of Work:	New Construction
Well Use:	Monitoring	Driller Name:	Kevin Reffuse
Total Depth:	33	County:	Union
Casing Depth:	28	Section:	32
Completion Date:	09/20/2013	Township:	5S
Issued:	08/23/2013	Range:	20E
Static Water Lvl Ft:	0	Latitude:	300111.4996
Diameter:	2	Longitude:	821952.3812
Delineated No:		Delineated Area:	No
Well Street Address:	LAKE BUTLER; FL - 32054		
Location Address1:	LAKE BUTLER; FL - 32054		

Wells and Additional Sources Detail Report

Location Address2:
 Location City:
 Location State:
 Location Zip:

Map Key	Direction	Distance (mi)	Distance (ft)	Elevation (ft)	DB
91	E	0.75	3,966.23	129.02	WELLS

Permit:	3-125-201834-1	Owner Name:	Karen Elaine Cossey
Legacy No:		Contractor Name:	Stephanie Stallsmith
Station ID:	116746	Contractor License:	9342
Compliance No:	115755	Type of Work:	New Construction
Well Use:	Monitoring	Driller Name:	Kevin Reffuse
Total Depth:	35	County:	Union
Casing Depth:	30	Section:	32
Completion Date:	09/20/2013	Township:	5S
Issued:	08/23/2013	Range:	20E
Static Water Lvl Ft:	0	Latitude:	300114.4192
Diameter:	2	Longitude:	821951.1068
Delineated No:		Delineated Area:	No
Well Street Address:	LAKE BUTLER; FL - 32054		
Location Address1:	LAKE BUTLER; FL - 32054		
Location Address2:			
Location City:			
Location State:			
Location Zip:			

Map Key	Direction	Distance (mi)	Distance (ft)	Elevation (ft)	DB
92	NW	0.78	4,136.78	141.79	WELLS

Permit:	3-125-230353-1	Owner Name:	SAMS CATHY M & DONALD B
Legacy No:		Contractor Name:	Kenneth Clyatt
Station ID:	131847	Contractor License:	2651
Compliance No:	126525	Type of Work:	New Construction
Well Use:	Domestic	Driller Name:	Dillan Clyatt
Total Depth:	100	County:	Union
Casing Depth:	52	Section:	30
Completion Date:	06/19/2017	Township:	5S
Issued:	06/19/2017	Range:	20E
Static Water Lvl Ft:	16	Latitude:	300141.7072
Diameter:	4	Longitude:	822120.1348
Delineated No:		Delineated Area:	No
Well Street Address:	15891 WEST SR 100		
Location Address1:	15891 WEST SR 100		
Location Address2:			
Location City:	LAKE BUTLER		

Wells and Additional Sources Detail Report

Location State: FL
 Location Zip: 32054

Map Key	Direction	Distance (mi)	Distance (ft)	Elevation (ft)	DB
93	E	0.76	4,009.22	131.12	WELLS

Permit:	3-125-200885-1	Owner Name:	COSSEY KAREN ELAINE
Legacy No:		Contractor Name:	Stephanie Stallsmith
Station ID:	115810	Contractor License:	9342
Compliance No:	881	Type of Work:	New Construction
Well Use:	Monitoring	Driller Name:	Jacob Larkin
Total Depth:	35	County:	Union
Casing Depth:	25	Section:	32
Completion Date:	03/20/2013	Township:	5S
Issued:	01/22/2013	Range:	20E
Static Water Lvl Ft:	0	Latitude:	300118.8364
Diameter:	2	Longitude:	821950.4912
Delineated No:		Delineated Area:	No
Well Street Address:	LAKE BUTLER; FL - 32054		
Location Address1:	LAKE BUTLER; FL - 32054		
Location Address2:			
Location City:			
Location State:			
Location Zip:			

Map Key	Direction	Distance (mi)	Distance (ft)	Elevation (ft)	DB
95	ESE	0.78	4,104.20	125.59	WELLS

Permit:	3-125-226113-1	Owner Name:	city of lake butler
Legacy No:		Contractor Name:	Matt Mcconnell
Station ID:	123971	Contractor License:	3175
Compliance No:	120807	Type of Work:	New Construction
Well Use:	Monitoring	Driller Name:	ben guerra
Total Depth:	22	County:	Union
Casing Depth:	12	Section:	32
Completion Date:	10/15/2015	Township:	5S
Issued:	10/07/2015	Range:	20E
Static Water Lvl Ft:	7	Latitude:	300107.5
Diameter:	2	Longitude:	821950.8548
Delineated No:		Delineated Area:	No
Well Street Address:	LAKE BUTLER; FL - 32054		
Location Address1:	LAKE BUTLER; FL - 32054		
Location Address2:			
Location City:			
Location State:			
Location Zip:			

Wells and Additional Sources Detail Report

Map Key	Direction	Distance (mi)	Distance (ft)	Elevation (ft)	DB
98	E	0.79	4,188.49	139.09	WELLS

Permit:	3-125-17175-1	Owner Name:	CYRIL MCLEOD
Legacy No:	16218	Contractor Name:	K Clyatt
Station ID:	17517	Contractor License:	1777
Compliance No:	17159	Type of Work:	New Construction
Well Use:	Domestic	Driller Name:	CLYATT K M
Total Depth:	70	County:	Union
Casing Depth:	42	Section:	30
Completion Date:	06/10/1983	Township:	5S
Issued:	06/10/1983	Range:	20E
Static Water Lvl Ft:	14	Latitude:	300124
Diameter:	4	Longitude:	821949
Delineated No:		Delineated Area:	No
Well Street Address:			
Location Address1:			
Location Address2:			
Location City:			
Location State:			
Location Zip:			

Map Key	Direction	Distance (mi)	Distance (ft)	Elevation (ft)	DB
99	E	0.80	4,200.85	134.58	WELLS

Permit:	3-125-200885-1	Owner Name:	COSSEY KAREN ELAINE
Legacy No:		Contractor Name:	Stephanie Stallsmith
Station ID:	115808	Contractor License:	9342
Compliance No:	881	Type of Work:	New Construction
Well Use:	Monitoring	Driller Name:	Jacob Larkin
Total Depth:	35	County:	Union
Casing Depth:	25	Section:	29
Completion Date:	03/20/2013	Township:	5S
Issued:	01/22/2013	Range:	20E
Static Water Lvl Ft:	0	Latitude:	300121.4104
Diameter:	2	Longitude:	821948.4896
Delineated No:		Delineated Area:	No
Well Street Address:	LAKE BUTLER; FL - 32054		
Location Address1:	LAKE BUTLER; FL - 32054		
Location Address2:			
Location City:			
Location State:			
Location Zip:			

Map Key	Direction	Distance (mi)	Distance (ft)	Elevation (ft)	DB
---------	-----------	---------------	---------------	----------------	----

Wells and Additional Sources Detail Report

100 E 0.80 4,238.76 131.99 WELLS

Permit:	3-125-200885-1	Owner Name:	COSSEY KAREN ELAINE
Legacy No:		Contractor Name:	Stephanie Stallsmith
Station ID:	115809	Contractor License:	9342
Compliance No:	881	Type of Work:	New Construction
Well Use:	Monitoring	Driller Name:	Jacob Larkin
Total Depth:	22	County:	Union
Casing Depth:	7	Section:	32
Completion Date:	03/20/2013	Township:	5S
Issued:	01/22/2013	Range:	20E
Static Water Lvl Ft:	0	Latitude:	300119.4196
Diameter:	2	Longitude:	821947.9028
Delineated No:		Delineated Area:	No
Well Street Address:	LAKE BUTLER; FL - 32054		
Location Address1:	LAKE BUTLER; FL - 32054		
Location Address2:			
Location City:			
Location State:			
Location Zip:			

Map Key	Direction	Distance (mi)	Distance (ft)	Elevation (ft)	DB
101	E	0.81	4,255.27	127.36	WELLS

Permit:	3-125-223205-1	Owner Name:	MAYES MICHAEL A & ANNETTE L
Legacy No:		Contractor Name:	Matt Mcconnell
Station ID:	122961	Contractor License:	3175
Compliance No:	119428	Type of Work:	New Construction
Well Use:	Monitoring	Driller Name:	william dunlap
Total Depth:	35	County:	Union
Casing Depth:	30	Section:	32
Completion Date:	05/14/2015	Township:	5S
Issued:	05/13/2015	Range:	20E
Static Water Lvl Ft:	30	Latitude:	300111.2512
Diameter:	2	Longitude:	821948.2232
Delineated No:		Delineated Area:	No
Well Street Address:	640 SE 4TH STREET		
Location Address1:	640 SE 4TH STREET		
Location Address2:			
Location City:	LAKE BUTLER		
Location State:	FL		
Location Zip:	32054		

Map Key	Direction	Distance (mi)	Distance (ft)	Elevation (ft)	DB
103	E	0.83	4,394.48	141.87	WELLS

Wells and Additional Sources Detail Report

Permit:	3-125-233520-1	Owner Name:	Karen Cossey
Legacy No:		Contractor Name:	Mark C Santarelli
Station ID:	136256	Contractor License:	7142
Compliance No:	131133	Type of Work:	Abandonment
Well Use:	Monitoring	Driller Name:	David Maguire
Total Depth:	14	County:	Union
Casing Depth:		Section:	29
Completion Date:	11/10/2018	Township:	5S
Issued:	11/08/2018	Range:	20E
Static Water Lvl Ft:	4	Latitude:	300124.6936
Diameter:	2	Longitude:	821946.7544
Delineated No:		Delineated Area:	No
Well Street Address:	730 e main street		
Location Address1:	730 e main street		
Location Address2:			
Location City:	lake butler		
Location State:	FL		
Location Zip:	32054		

Map Key	Direction	Distance (mi)	Distance (ft)	Elevation (ft)	DB
103	E	0.83	4,394.48	141.87	WELLS

Permit:	3-125-233520-1	Owner Name:	Karen Cossey
Legacy No:		Contractor Name:	Mark C Santarelli
Station ID:	135098	Contractor License:	7142
Compliance No:	131133	Type of Work:	Abandonment
Well Use:	Monitoring	Driller Name:	David Maguire
Total Depth:	14	County:	Union
Casing Depth:		Section:	29
Completion Date:	11/10/2018	Township:	5S
Issued:	11/08/2018	Range:	20E
Static Water Lvl Ft:	4	Latitude:	300124.6936
Diameter:	2	Longitude:	821946.7544
Delineated No:		Delineated Area:	No
Well Street Address:	730 East Main St		
Location Address1:	730 East Main St		
Location Address2:			
Location City:	Lake Butler		
Location State:	FL		
Location Zip:	32054		

Map Key	Direction	Distance (mi)	Distance (ft)	Elevation (ft)	DB
103	E	0.83	4,394.48	141.87	WELLS

Wells and Additional Sources Detail Report

Permit:	3-125-233520-1	Owner Name:	Karen Cossey
Legacy No:		Contractor Name:	Mark C Santarelli
Station ID:	136259	Contractor License:	7142
Compliance No:	131133	Type of Work:	Abandonment
Well Use:	Monitoring	Driller Name:	David Maguire
Total Depth:	14	County:	Union
Casing Depth:		Section:	29
Completion Date:	11/10/2018	Township:	5S
Issued:	11/08/2018	Range:	21E
Static Water Lvl Ft:	4	Latitude:	300124.6936
Diameter:	2	Longitude:	821946.7544
Delineated No:		Delineated Area:	No
Well Street Address:	730 e main st		
Location Address1:	730 e main st		
Location Address2:			
Location City:	lake butler		
Location State:	FL		
Location Zip:	32054		

Map Key	Direction	Distance (mi)	Distance (ft)	Elevation (ft)	DB
103	E	0.83	4,394.48	141.87	WELLS

Permit:	3-125-233520-1	Owner Name:	Karen Cossey
Legacy No:		Contractor Name:	Mark C Santarelli
Station ID:	136257	Contractor License:	7142
Compliance No:	131133	Type of Work:	Abandonment
Well Use:	Monitoring	Driller Name:	David Maguire
Total Depth:	14	County:	Union
Casing Depth:		Section:	29
Completion Date:	11/10/2018	Township:	5S
Issued:	11/08/2018	Range:	21E
Static Water Lvl Ft:	4	Latitude:	300124.6936
Diameter:	2	Longitude:	821946.7544
Delineated No:		Delineated Area:	No
Well Street Address:	730 e main st		
Location Address1:	730 e main st		
Location Address2:			
Location City:	lake butler		
Location State:	FL		
Location Zip:	32054		

Map Key	Direction	Distance (mi)	Distance (ft)	Elevation (ft)	DB
103	E	0.83	4,394.48	141.87	WELLS

Permit:	3-125-233520-1	Owner Name:	Karen Cossey
Legacy No:		Contractor Name:	Mark C Santarelli

Wells and Additional Sources Detail Report

Station ID:	136254	Contractor License:	7142
Compliance No:	131133	Type of Work:	Abandonment
Well Use:	Monitoring	Driller Name:	David Maguire
Total Depth:	14	County:	Union
Casing Depth:		Section:	29
Completion Date:	11/10/2018	Township:	5S
Issued:	11/08/2018	Range:	20E
Static Water Lvl Ft:	4	Latitude:	300124.6936
Diameter:	2	Longitude:	821946.7544
Delineated No:		Delineated Area:	No
Well Street Address:	7030 E Main St		
Location Address1:	7030 E Main St		
Location Address2:			
Location City:	lake butler		
Location State:	FL		
Location Zip:	32054		

Map Key	Direction	Distance (mi)	Distance (ft)	Elevation (ft)	DB
103	E	0.83	4,394.48	141.87	WELLS

Permit:	3-125-233520-1	Owner Name:	Karen Cossey
Legacy No:		Contractor Name:	Mark C Santarelli
Station ID:	136255	Contractor License:	7142
Compliance No:	131133	Type of Work:	Abandonment
Well Use:	Monitoring	Driller Name:	David Maguire
Total Depth:	14	County:	Union
Casing Depth:		Section:	29
Completion Date:	11/10/2018	Township:	5S
Issued:	11/08/2018	Range:	20E
Static Water Lvl Ft:	4	Latitude:	300124.6936
Diameter:	2	Longitude:	821946.7544
Delineated No:		Delineated Area:	No
Well Street Address:	730 e main street		
Location Address1:	730 e main street		
Location Address2:			
Location City:	lake butler		
Location State:	FL		
Location Zip:	32054		

Map Key	Direction	Distance (mi)	Distance (ft)	Elevation (ft)	DB
103	E	0.83	4,394.48	141.87	WELLS

Permit:	3-125-233520-1	Owner Name:	Karen Cossey
Legacy No:		Contractor Name:	Mark C Santarelli
Station ID:	136260	Contractor License:	7142
Compliance No:	131133	Type of Work:	Abandonment

Wells and Additional Sources Detail Report

Well Use:	Monitoring	Driller Name:	David Maguire
Total Depth:	14	County:	Union
Casing Depth:		Section:	29
Completion Date:	11/10/2018	Township:	5S
Issued:	11/08/2018	Range:	21E
Static Water Lvl Ft:	4	Latitude:	300124.6936
Diameter:	2	Longitude:	821946.7544
Delineated No:		Delineated Area:	No
Well Street Address:	730 e main st		
Location Address1:	730 e main st		
Location Address2:			
Location City:	lake butler		
Location State:	FL		
Location Zip:	32054		

Map Key	Direction	Distance (mi)	Distance (ft)	Elevation (ft)	DB
103	E	0.83	4,394.48	141.87	WELLS

Permit:	3-125-233520-1	Owner Name:	Karen Cossey
Legacy No:		Contractor Name:	Mark C Santarelli
Station ID:	136258	Contractor License:	7142
Compliance No:	131133	Type of Work:	Abandonment
Well Use:	Monitoring	Driller Name:	David Maguire
Total Depth:	14	County:	Union
Casing Depth:		Section:	29
Completion Date:	11/10/2018	Township:	5S
Issued:	11/08/2018	Range:	21E
Static Water Lvl Ft:	4	Latitude:	300124.6936
Diameter:	2	Longitude:	821946.7544
Delineated No:		Delineated Area:	No
Well Street Address:	730 e main st		
Location Address1:	730 e main st		
Location Address2:			
Location City:	lake butler		
Location State:	FL		
Location Zip:	32054		

Map Key	Direction	Distance (mi)	Distance (ft)	Elevation (ft)	DB
105	E	0.84	4,445.22	131.91	WELLS

Permit:	3-125-200885-1	Owner Name:	COSSEY KAREN ELAINE
Legacy No:		Contractor Name:	Stephanie Stallsmith
Station ID:	1171	Contractor License:	9342
Compliance No:	881	Type of Work:	New Construction
Well Use:	Monitoring	Driller Name:	Jacob Larkin
Total Depth:	35	County:	Union

Wells and Additional Sources Detail Report

Casing Depth:	25	Section:	32
Completion Date:	03/20/2013	Township:	5S
Issued:	01/22/2013	Range:	20E
Static Water Lvl Ft:	0	Latitude:	300118.3468
Diameter:	2	Longitude:	821945.516
Delineated No:		Delineated Area:	No
Well Street Address:	LAKE BUTLER; FL - 32054		
Location Address1:	LAKE BUTLER; FL - 32054		
Location Address2:			
Location City:			
Location State:			
Location Zip:			

Map Key	Direction	Distance (mi)	Distance (ft)	Elevation (ft)	DB
106	E	0.85	4,488.62	128.34	WELLS

Permit:	3-125-223206-1	Owner Name:	CHURCH LITTLE ROCK CHURCH INC
Legacy No:		Contractor Name:	Matt Mcconnell
Station ID:	122962	Contractor License:	3175
Compliance No:	119429	Type of Work:	New Construction
Well Use:	Monitoring	Driller Name:	william dunlap
Total Depth:	35	County:	Union
Casing Depth:	30	Section:	32
Completion Date:	05/14/2015	Township:	5S
Issued:	05/13/2015	Range:	20E
Static Water Lvl Ft:	30	Latitude:	300113.188
Diameter:	2	Longitude:	821945.2676
Delineated No:		Delineated Area:	No
Well Street Address:	CHURCH LITTLE ROCK CHURCH		
Location Address1:	CHURCH LITTLE ROCK CHURCH		
Location Address2:			
Location City:	LAKE BUTLER		
Location State:	FL		
Location Zip:	32054		

Map Key	Direction	Distance (mi)	Distance (ft)	Elevation (ft)	DB
107	E	0.85	4,503.02	135.99	WELLS

Permit:	3-125-175901-1	Owner Name:	SUB BUTLER TOWNHOMES
Legacy No:	100749	Contractor Name:	Stephanie Stallsmith
Station ID:	110916	Contractor License:	9342
Compliance No:	110452	Type of Work:	New Construction
Well Use:	Monitoring	Driller Name:	STEPHANIE STALLSMITH
Total Depth:	22	County:	Union
Casing Depth:	7	Section:	29

Wells and Additional Sources Detail Report

Completion Date:	06/16/2011	Township:	5S
Issued:	05/17/2011	Range:	20E
Static Water Lvl Ft:		Latitude:	300121
Diameter:	2	Longitude:	821945
Delineated No:		Delineated Area:	No
Well Street Address:			
Location Address1:			
Location Address2:			
Location City:			
Location State:			
Location Zip:			

Map Key	Direction	Distance (mi)	Distance (ft)	Elevation (ft)	DB
108	E	0.85	4,510.40	141.96	WELLS

Permit:	3-125-237323-1	Owner Name:	Whitehead James E & Sue R
Legacy No:		Contractor Name:	Gregory Campbell
Station ID:	139818	Contractor License:	2613
Compliance No:	137455	Type of Work:	New Construction
Well Use:	Monitoring	Driller Name:	Virgil Howell
Total Depth:	20	County:	Union
Casing Depth:	10	Section:	29
Completion Date:	06/23/2020	Township:	5S
Issued:	06/08/2020	Range:	20E
Static Water Lvl Ft:	14	Latitude:	300125.0638
Diameter:	2	Longitude:	821945.4884
Delineated No:		Delineated Area:	No
Well Street Address:	735 E Main St		
Location Address1:	735 E Main St		
Location Address2:			
Location City:	Lake Butler		
Location State:	FL		
Location Zip:	32054		

Map Key	Direction	Distance (mi)	Distance (ft)	Elevation (ft)	DB
109	SSE	0.89	4,690.39	123.24	WELLS

Permit:	3-125-166963-1	Owner Name:	CHRIS ROBERTS
Legacy No:	91805	Contractor Name:	K Clyatt
Station ID:	101978	Contractor License:	1777
Compliance No:	101523	Type of Work:	New Construction
Well Use:	Domestic	Driller Name:	CLYATT K M
Total Depth:	80	County:	Union
Casing Depth:	58	Section:	31
Completion Date:	04/06/2006	Township:	5S
Issued:	03/27/2006	Range:	20E

Wells and Additional Sources Detail Report

Static Water Lvl Ft: 10	Latitude: 300032
Diameter: 4	Longitude: 822026
Delineated No:	Delineated Area: No
Well Street Address:	
Location Address1:	
Location Address2:	
Location City:	
Location State:	
Location Zip:	

Map Key	Direction	Distance (mi)	Distance (ft)	Elevation (ft)	DB
110	E	0.85	4,507.08	127.16	WELLS

Permit: 3-125-226113-1	Owner Name: city of lake butler
Legacy No:	Contractor Name: Matt Mcconnell
Station ID: 123972	Contractor License: 3175
Compliance No: 120807	Type of Work: New Construction
Well Use: Monitoring	Driller Name: ben guerra
Total Depth: 22	County: Union
Casing Depth: 12	Section: 32
Completion Date: 10/15/2015	Township: 5S
Issued: 10/07/2015	Range: 20E
Static Water Lvl Ft: 7	Latitude: 300109.5736
Diameter: 2	Longitude: 821945.642
Delineated No:	Delineated Area: No
Well Street Address: LAKE BUTLER; FL - 32054	
Location Address1: LAKE BUTLER; FL - 32054	
Location Address2:	
Location City:	
Location State:	
Location Zip:	

Map Key	Direction	Distance (mi)	Distance (ft)	Elevation (ft)	DB
111	WSW	0.87	4,615.13	128.51	WELLS

Permit: 3-125-227058-1	Owner Name: HILLANDALE QUALITY FEEDS LLC
Legacy No:	Contractor Name: Kenneth Clyatt
Station ID: 125154	Contractor License: 2651
Compliance No: 122016	Type of Work: New Construction
Well Use: Irrigation - Landscape	Driller Name: Dillan Clyatt
Total Depth: 160	County: Union
Casing Depth: 135	Section: 31
Completion Date: 03/11/2016	Township: 5S
Issued: 03/10/2016	Range: 20E
Static Water Lvl Ft: 76	Latitude: 300053.4564

Wells and Additional Sources Detail Report

Diameter:	4	Longitude:	822126.4168
Delineated No:		Delineated Area:	No
Well Street Address:	9561 SW SR 121		
Location Address1:	9561 SW SR 121		
Location Address2:			
Location City:	LAKE BUTLER		
Location State:	FL		
Location Zip:	FL -		

Map Key	Direction	Distance (mi)	Distance (ft)	Elevation (ft)	DB
112	E	0.86	4,524.14	142.69	WELLS

Permit:	3-125-226878-1	Owner Name:	WOODINGTON WILLIAM E
Legacy No:		Contractor Name:	Matt Mcconnell
Station ID:	124912	Contractor License:	3175
Compliance No:	121782	Type of Work:	New Construction
Well Use:	Monitoring	Driller Name:	rob rogers
Total Depth:	20	County:	Union
Casing Depth:	5	Section:	29
Completion Date:	02/10/2016	Township:	5S
Issued:	02/09/2016	Range:	20E
Static Water Lvl Ft:	8	Latitude:	300125.4028
Diameter:	2	Longitude:	821945.3972
Delineated No:		Delineated Area:	No
Well Street Address:	735 E MAIN STREET		
Location Address1:	735 E MAIN STREET		
Location Address2:			
Location City:	LAKE BUTLER		
Location State:	FL		
Location Zip:	32054		

Map Key	Direction	Distance (mi)	Distance (ft)	Elevation (ft)	DB
114	E	0.86	4,522.90	139.18	WELLS

Permit:	3-125-175902-1	Owner Name:	SUB BUTLER TOWNHOMES
Legacy No:	100750	Contractor Name:	Stephanie Stallsmith
Station ID:	110917	Contractor License:	9342
Compliance No:	110453	Type of Work:	New Construction
Well Use:	Monitoring	Driller Name:	STEPHANIE STALLSMITH
Total Depth:	34	County:	Union
Casing Depth:	29	Section:	29
Completion Date:	06/16/2011	Township:	5S
Issued:	05/17/2011	Range:	20E
Static Water Lvl Ft:		Latitude:	300123
Diameter:	2	Longitude:	821945
Delineated No:		Delineated Area:	No

Wells and Additional Sources Detail Report

Well Street Address:
 Location Address1:
 Location Address2:
 Location City:
 Location State:
 Location Zip:

Map Key	Direction	Distance (mi)	Distance (ft)	Elevation (ft)	DB
115	E	0.86	4,527.72	142.31	WELLS

Permit:	3-125-237323-1	Owner Name:	Whitehead James E & Sue R
Legacy No:		Contractor Name:	Gregory Campbell
Station ID:	139819	Contractor License:	2613
Compliance No:	137455	Type of Work:	New Construction
Well Use:	Monitoring	Driller Name:	Virgil Howell
Total Depth:	30	County:	Union
Casing Depth:	25	Section:	29
Completion Date:	06/24/2020	Township:	5S
Issued:	06/08/2020	Range:	20E
Static Water Lvl Ft:	14	Latitude:	300125.2347
Diameter:	2	Longitude:	821945.3221
Delineated No:		Delineated Area:	No
Well Street Address:	735 E Main St		
Location Address1:	735 E Main St		
Location Address2:			
Location City:	Lake Butler		
Location State:	FL		
Location Zip:	32054		

Map Key	Direction	Distance (mi)	Distance (ft)	Elevation (ft)	DB
116	WNW	0.88	4,667.45	140.48	WELLS

Permit:	3-125-174371-1	Owner Name:	SAM JENKINS
Legacy No:	99219	Contractor Name:	K Clyatt
Station ID:	109386	Contractor License:	1777
Compliance No:	108924	Type of Work:	New Construction
Well Use:	Domestic	Driller Name:	CLYATT K M
Total Depth:	100	County:	Union
Casing Depth:	54	Section:	30
Completion Date:	06/25/2009	Township:	5S
Issued:	06/23/2009	Range:	20E
Static Water Lvl Ft:	35	Latitude:	300142
Diameter:	4	Longitude:	822127
Delineated No:		Delineated Area:	No
Well Street Address:			
Location Address1:			

Wells and Additional Sources Detail Report

Location Address2:
 Location City:
 Location State:
 Location Zip:

Map Key	Direction	Distance (mi)	Distance (ft)	Elevation (ft)	DB
117	E	0.86	4,534.63	142.31	WELLS

Permit:	3-125-237323-1	Owner Name:	Whitehead James E & Sue R
Legacy No:		Contractor Name:	Gregory Campbell
Station ID:	139292	Contractor License:	2613
Compliance No:	137455	Type of Work:	New Construction
Well Use:	Monitoring	Driller Name:	Virgil Howell
Total Depth:	20	County:	Union
Casing Depth:	10	Section:	29
Completion Date:	06/23/2020	Township:	5S
Issued:	06/08/2020	Range:	20E
Static Water Lvl Ft:	14	Latitude:	300125.0727
Diameter:	2	Longitude:	821945.2105
Delineated No:		Delineated Area:	No
Well Street Address:	735 E Main St		
Location Address1:	735 E Main St		
Location Address2:			
Location City:	Lake Butler		
Location State:	FL		
Location Zip:	32054		

Map Key	Direction	Distance (mi)	Distance (ft)	Elevation (ft)	DB
118	E	0.86	4,533.37	138.95	WELLS

Permit:	3-125-230801-1	Owner Name:	WHITEHEAD JOSEPH A & SUSAN S
Legacy No:		Contractor Name:	Gregory Campbell
Station ID:	132457	Contractor License:	2613
Compliance No:	127009	Type of Work:	Abandonment
Well Use:	Monitoring	Driller Name:	Paul Otto
Total Depth:	33	County:	Union
Casing Depth:		Section:	29
Completion Date:	08/30/2017	Township:	5S
Issued:	08/23/2017	Range:	20E
Static Water Lvl Ft:	4	Latitude:	300123.2932
Diameter:	2	Longitude:	821944.922
Delineated No:		Delineated Area:	No
Well Street Address:	E Main Street		
Location Address1:	E Main Street		
Location Address2:			

Wells and Additional Sources Detail Report

Location City: Lake Butler
 Location State: FL
 Location Zip:

Map Key	Direction	Distance (mi)	Distance (ft)	Elevation (ft)	DB
118	E	0.86	4,533.37	138.95	WELLS

Permit:	3-125-230801-1	Owner Name:	WHITEHEAD JOSEPH A & SUSAN S
Legacy No:		Contractor Name:	Gregory Campbell
Station ID:	132455	Contractor License:	2613
Compliance No:	127009	Type of Work:	Abandonment
Well Use:	Monitoring	Driller Name:	Paul Otto
Total Depth:	22	County:	Union
Casing Depth:		Section:	29
Completion Date:	08/30/2017	Township:	5S
Issued:	08/23/2017	Range:	20E
Static Water Lvl Ft:	4	Latitude:	300123.2932
Diameter:	2	Longitude:	821944.922
Delineated No:		Delineated Area:	No
Well Street Address:	E Main Street		
Location Address1:	E Main Street		
Location Address2:			
Location City:	Lake Butler		
Location State:	FL		
Location Zip:			

Map Key	Direction	Distance (mi)	Distance (ft)	Elevation (ft)	DB
118	E	0.86	4,533.37	138.95	WELLS

Permit:	3-125-230801-1	Owner Name:	WHITEHEAD JOSEPH A & SUSAN S
Legacy No:		Contractor Name:	Gregory Campbell
Station ID:	132454	Contractor License:	2613
Compliance No:	127009	Type of Work:	Abandonment
Well Use:	Monitoring	Driller Name:	Paul Otto
Total Depth:	22	County:	Union
Casing Depth:		Section:	29
Completion Date:	08/30/2017	Township:	5S
Issued:	08/23/2017	Range:	20E
Static Water Lvl Ft:	4	Latitude:	300123.2932
Diameter:	2	Longitude:	821944.922
Delineated No:		Delineated Area:	No
Well Street Address:	E Main Street		
Location Address1:	E Main Street		
Location Address2:			
Location City:	Lake Butler		

Wells and Additional Sources Detail Report

Location State: FI
 Location Zip:

Map Key	Direction	Distance (mi)	Distance (ft)	Elevation (ft)	DB
118	E	0.86	4,533.37	138.95	WELLS

Permit:	3-125-230801-1	Owner Name:	WHITEHEAD JOSEPH A & SUSAN S
Legacy No:		Contractor Name:	Gregory Campbell
Station ID:	132284	Contractor License:	2613
Compliance No:	127009	Type of Work:	Abandonment
Well Use:	Monitoring	Driller Name:	Paul Otto
Total Depth:	22	County:	Union
Casing Depth:		Section:	29
Completion Date:	08/30/2017	Township:	5S
Issued:	08/23/2017	Range:	20E
Static Water Lvl Ft:	4	Latitude:	300123.2932
Diameter:	2	Longitude:	821944.922
Delineated No:		Delineated Area:	No
Well Street Address:	E Main Street		
Location Address1:	E Main Street		
Location Address2:			
Location City:	Lake Butler		
Location State:	FI		
Location Zip:			

Map Key	Direction	Distance (mi)	Distance (ft)	Elevation (ft)	DB
118	E	0.86	4,533.37	138.95	WELLS

Permit:	3-125-230801-1	Owner Name:	WHITEHEAD JOSEPH A & SUSAN S
Legacy No:		Contractor Name:	Gregory Campbell
Station ID:	132456	Contractor License:	2613
Compliance No:	127009	Type of Work:	Abandonment
Well Use:	Monitoring	Driller Name:	Paul Otto
Total Depth:	24	County:	Union
Casing Depth:		Section:	29
Completion Date:	08/30/2017	Township:	5S
Issued:	08/23/2017	Range:	20E
Static Water Lvl Ft:	4	Latitude:	300123.2932
Diameter:	2	Longitude:	821944.922
Delineated No:		Delineated Area:	No
Well Street Address:	E Main Street		
Location Address1:	E Main Street		
Location Address2:			
Location City:	Lake Butler		
Location State:	FI		

Wells and Additional Sources Detail Report

Location Zip:

Map Key	Direction	Distance (mi)	Distance (ft)	Elevation (ft)	DB
119	E	0.86	4,536.18	139.94	WELLS

Permit:	3-001-175900-1	Owner Name:	KAREN ELAINE COSSEY
Legacy No:	100748	Contractor Name:	Stephanie Stallsmith
Station ID:	110915	Contractor License:	9342
Compliance No:	110451	Type of Work:	New Construction
Well Use:	Monitoring	Driller Name:	STEPHANIE STALLSMITH
Total Depth:	22	County:	Alachua
Casing Depth:	7	Section:	29
Completion Date:	06/16/2011	Township:	5S
Issued:	05/17/2011	Range:	20E
Static Water Lvl Ft:		Latitude:	300124
Diameter:	2	Longitude:	821945
Delineated No:		Delineated Area:	No
Well Street Address:			
Location Address1:			
Location Address2:			
Location City:			
Location State:			
Location Zip:			

Map Key	Direction	Distance (mi)	Distance (ft)	Elevation (ft)	DB
121	E	0.86	4,553.39	142.31	WELLS

Permit:	3-125-226878-1	Owner Name:	WOODINGTON WILLIAM E
Legacy No:		Contractor Name:	Matt Mcconnell
Station ID:	124959	Contractor License:	3175
Compliance No:	121782	Type of Work:	New Construction
Well Use:	Monitoring	Driller Name:	rob rogers
Total Depth:	20	County:	Union
Casing Depth:	5	Section:	29
Completion Date:	02/10/2016	Township:	5S
Issued:	02/09/2016	Range:	20E
Static Water Lvl Ft:	8	Latitude:	300125.2192
Diameter:	2	Longitude:	821945.0372
Delineated No:		Delineated Area:	No
Well Street Address:	745 E MAIN STREET		
Location Address1:	745 E MAIN STREET		
Location Address2:			
Location City:	LAKE BUTLER		
Location State:	FL		
Location Zip:	32054		

Wells and Additional Sources Detail Report

Map Key	Direction	Distance (mi)	Distance (ft)	Elevation (ft)	DB
121	E	0.86	4,553.39	142.31	WELLS

Permit:	3-125-237324-1	Owner Name:	Cameron Bay Holding Company
Legacy No:		Contractor Name:	Gregory Campbell
Station ID:	139293	Contractor License:	2613
Compliance No:	137456	Type of Work:	New Construction
Well Use:	Monitoring	Driller Name:	Virgil Howell
Total Depth:	20	County:	Union
Casing Depth:	10	Section:	29
Completion Date:	06/24/2020	Township:	5S
Issued:	06/08/2020	Range:	20E
Static Water Lvl Ft:	14	Latitude:	300125.2419
Diameter:	2	Longitude:	821945.0126
Delineated No:		Delineated Area:	No
Well Street Address:	745 E Main Street		
Location Address1:	745 E Main Street		
Location Address2:			
Location City:	Lake Butler		
Location State:	FL		
Location Zip:	32054		

Map Key	Direction	Distance (mi)	Distance (ft)	Elevation (ft)	DB
122	E	0.86	4,561.92	139.67	WELLS

Permit:	3-125-230802-1	Owner Name:	WHITEHEAD JOSEPH A & SUSAN S
Legacy No:		Contractor Name:	Gregory Campbell
Station ID:	132452	Contractor License:	2613
Compliance No:	127010	Type of Work:	Abandonment
Well Use:	Monitoring	Driller Name:	Paul Otto
Total Depth:	17	County:	Union
Casing Depth:		Section:	29
Completion Date:	08/30/2017	Township:	5S
Issued:	08/23/2017	Range:	20E
Static Water Lvl Ft:	4	Latitude:	300123.4624
Diameter:	2	Longitude:	821944.6196
Delineated No:		Delineated Area:	No
Well Street Address:	E Main Street		
Location Address1:	E Main Street		
Location Address2:			
Location City:	Lake Butler		
Location State:	FL		
Location Zip:			

Map Key	Direction	Distance (mi)	Distance (ft)	Elevation (ft)	DB
---------	-----------	---------------	---------------	----------------	----

Wells and Additional Sources Detail Report

122	E	0.86	4,561.92	139.67	WELLS
---------------------	---	------	----------	--------	-------

Permit:	3-125-230802-1	Owner Name:	WHITEHEAD JOSEPH A & SUSAN S
Legacy No:		Contractor Name:	Gregory Campbell
Station ID:	132285	Contractor License:	2613
Compliance No:	127010	Type of Work:	Abandonment
Well Use:	Monitoring	Driller Name:	Paul Otto
Total Depth:	20	County:	Union
Casing Depth:		Section:	29
Completion Date:	08/30/2017	Township:	5S
Issued:	08/23/2017	Range:	20E
Static Water Lvl Ft:	4	Latitude:	300123.4624
Diameter:	2	Longitude:	821944.6196
Delineated No:		Delineated Area:	No
Well Street Address:	E Main Street		
Location Address1:	E Main Street		
Location Address2:			
Location City:	Lake Butler		
Location State:	FI		
Location Zip:			

Map Key	Direction	Distance (mi)	Distance (ft)	Elevation (ft)	DB
122	E	0.86	4,561.92	139.67	WELLS

Permit:	3-125-230802-1	Owner Name:	WHITEHEAD JOSEPH A & SUSAN S
Legacy No:		Contractor Name:	Gregory Campbell
Station ID:	132451	Contractor License:	2613
Compliance No:	127010	Type of Work:	Abandonment
Well Use:	Monitoring	Driller Name:	Paul Otto
Total Depth:	17	County:	Union
Casing Depth:		Section:	29
Completion Date:	08/30/2017	Township:	5S
Issued:	08/23/2017	Range:	20E
Static Water Lvl Ft:	4	Latitude:	300123.4624
Diameter:	2	Longitude:	821944.6196
Delineated No:		Delineated Area:	No
Well Street Address:	E Main Street		
Location Address1:	E Main Street		
Location Address2:			
Location City:	Lake Butler		
Location State:	FI		
Location Zip:			

Map Key	Direction	Distance (mi)	Distance (ft)	Elevation (ft)	DB
122	E	0.86	4,561.92	139.67	WELLS

Wells and Additional Sources Detail Report

Permit:	3-125-230802-1	Owner Name:	WHITEHEAD JOSEPH A & SUSAN S
Legacy No:		Contractor Name:	Gregory Campbell
Station ID:	132453	Contractor License:	2613
Compliance No:	127010	Type of Work:	Abandonment
Well Use:	Monitoring	Driller Name:	Paul Otto
Total Depth:	17	County:	Union
Casing Depth:		Section:	29
Completion Date:	08/30/2017	Township:	5S
Issued:	08/23/2017	Range:	20E
Static Water Lvl Ft:	4	Latitude:	300123.4624
Diameter:	2	Longitude:	821944.6196
Delineated No:		Delineated Area:	No
Well Street Address:	E Main Street		
Location Address1:	E Main Street		
Location Address2:			
Location City:	Lake Butler		
Location State:	FL		
Location Zip:			

Map Key	Direction	Distance (mi)	Distance (ft)	Elevation (ft)	DB
124	E	0.87	4,573.54	142.25	WELLS

Permit:	3-125-226878-1	Owner Name:	WOODINGTON WILLIAM E
Legacy No:		Contractor Name:	Matt Mcconnell
Station ID:	124960	Contractor License:	3175
Compliance No:	121782	Type of Work:	New Construction
Well Use:	Monitoring	Driller Name:	rob rogers
Total Depth:	20	County:	Union
Casing Depth:	5	Section:	29
Completion Date:	02/10/2016	Township:	5S
Issued:	02/09/2016	Range:	20E
Static Water Lvl Ft:	8	Latitude:	300125.176
Diameter:	2	Longitude:	821944.7816
Delineated No:		Delineated Area:	No
Well Street Address:	745 E MAIN STREET		
Location Address1:	745 E MAIN STREET		
Location Address2:			
Location City:	LAKE BUTLER		
Location State:	FL		
Location Zip:	32054		

Map Key	Direction	Distance (mi)	Distance (ft)	Elevation (ft)	DB
125	E	0.87	4,573.71	142.25	WELLS

Wells and Additional Sources Detail Report

Permit:	3-125-226878-1	Owner Name:	WOODINGTON WILLIAM E
Legacy No:		Contractor Name:	Matt Mcconnell
Station ID:	124962	Contractor License:	3175
Compliance No:	121782	Type of Work:	New Construction
Well Use:	Monitoring	Driller Name:	rob rogers
Total Depth:	20	County:	Union
Casing Depth:	5	Section:	29
Completion Date:	02/10/2016	Township:	5S
Issued:	02/09/2016	Range:	20E
Static Water Lvl Ft:	8	Latitude:	300125.2228
Diameter:	2	Longitude:	821944.7888
Delineated No:		Delineated Area:	No
Well Street Address:	745 E MAIN STREET		
Location Address1:	745 E MAIN STREET		
Location Address2:			
Location City:	LAKE BUTLER		
Location State:	FL		
Location Zip:	32054		

Map Key	Direction	Distance (mi)	Distance (ft)	Elevation (ft)	DB
126	E	0.87	4,578.15	133.63	WELLS

Permit:	3-125-226113-1	Owner Name:	city of lake butler
Legacy No:		Contractor Name:	Matt Mcconnell
Station ID:	123974	Contractor License:	3175
Compliance No:	120807	Type of Work:	New Construction
Well Use:	Monitoring	Driller Name:	ben guerra
Total Depth:	22	County:	Union
Casing Depth:	12	Section:	29
Completion Date:	10/15/2015	Township:	5S
Issued:	10/07/2015	Range:	20E
Static Water Lvl Ft:	7	Latitude:	300119.8084
Diameter:	2	Longitude:	821944.058
Delineated No:		Delineated Area:	No
Well Street Address:	LAKE BUTLER; FL - 32054		
Location Address1:	LAKE BUTLER; FL - 32054		
Location Address2:			
Location City:			
Location State:			
Location Zip:			

Map Key	Direction	Distance (mi)	Distance (ft)	Elevation (ft)	DB
127	E	0.87	4,599.13	142.26	WELLS

Permit:	3-125-226878-1	Owner Name:	WOODINGTON WILLIAM E
Legacy No:		Contractor Name:	Matt Mcconnell

Wells and Additional Sources Detail Report

Station ID:	124961	Contractor License:	3175
Compliance No:	121782	Type of Work:	New Construction
Well Use:	Monitoring	Driller Name:	rob rogers
Total Depth:	20	County:	Union
Casing Depth:	5	Section:	29
Completion Date:	02/10/2016	Township:	5S
Issued:	02/09/2016	Range:	20E
Static Water Lvl Ft:	8	Latitude:	300125.176
Diameter:	2	Longitude:	821944.4864
Delineated No:		Delineated Area:	No
Well Street Address:	745 E MAIN STREET		
Location Address1:	745 E MAIN STREET		
Location Address2:			
Location City:	LAKE BUTLER		
Location State:	FL		
Location Zip:	32054		

Map Key	Direction	Distance (mi)	Distance (ft)	Elevation (ft)	DB
128	E	0.88	4,624.60	140.69	WELLS

Permit:	3-125-245349-1	Owner Name:	Cossey Karen Elaine
Legacy No:		Contractor Name:	Mark C Santarelli
Station ID:	150807	Contractor License:	7142
Compliance No:	148847	Type of Work:	New Construction
Well Use:	Monitoring	Driller Name:	james rhoad
Total Depth:	20	County:	Union
Casing Depth:	5	Section:	29
Completion Date:	03/01/2023	Township:	5S
Issued:	02/28/2023	Range:	20E
Static Water Lvl Ft:	4	Latitude:	300123.4586
Diameter:	2	Longitude:	821943.8999
Delineated No:		Delineated Area:	No
Well Street Address:	E Main St		
Location Address1:	E Main St		
Location Address2:			
Location City:	Lake Butler		
Location State:	FL		
Location Zip:	32054		

Map Key	Direction	Distance (mi)	Distance (ft)	Elevation (ft)	DB
129	E	0.88	4,629.50	140.69	WELLS

Permit:	3-125-245349-1	Owner Name:	Cossey Karen Elaine
Legacy No:		Contractor Name:	Mark C Santarelli
Station ID:	150808	Contractor License:	7142
Compliance No:	148847	Type of Work:	New Construction

Wells and Additional Sources Detail Report

Well Use:	Monitoring	Driller Name:	james rhoad
Total Depth:	20	County:	Union
Casing Depth:	5	Section:	29
Completion Date:	03/01/2023	Township:	5S
Issued:	02/28/2023	Range:	20E
Static Water Lvl Ft:	4	Latitude:	300123.5162
Diameter:	2	Longitude:	821943.8523
Delineated No:		Delineated Area:	No
Well Street Address:	730 East Main Street		
Location Address1:	730 East Main Street		
Location Address2:			
Location City:	Lake Butler		
Location State:	FL		
Location Zip:	32054		

Map Key	Direction	Distance (mi)	Distance (ft)	Elevation (ft)	DB
130	E	0.88	4,638.83	140.28	WELLS

Permit:	3-125-245349-1	Owner Name:	Cossey Karen Elaine
Legacy No:		Contractor Name:	Mark C Santarelli
Station ID:	150749	Contractor License:	7142
Compliance No:	148847	Type of Work:	New Construction
Well Use:	Monitoring	Driller Name:	james rhoad
Total Depth:	20	County:	Union
Casing Depth:	5	Section:	29
Completion Date:	03/01/2023	Township:	5S
Issued:	02/28/2023	Range:	20E
Static Water Lvl Ft:	4	Latitude:	300124.0569
Diameter:	2	Longitude:	821943.8296
Delineated No:		Delineated Area:	No
Well Street Address:	730 East Main Street		
Location Address1:	730 East Main Street		
Location Address2:			
Location City:	Lake Butler		
Location State:	FL		
Location Zip:	32054		

Map Key	Direction	Distance (mi)	Distance (ft)	Elevation (ft)	DB
131	E	0.88	4,630.21	130.24	WELLS

Permit:	3-125-201834-1	Owner Name:	Karen Elaine Cossey
Legacy No:		Contractor Name:	Stephanie Stallsmith
Station ID:	116747	Contractor License:	9342
Compliance No:	115755	Type of Work:	New Construction
Well Use:	Monitoring	Driller Name:	Kevin Reffuse
Total Depth:	35	County:	Union

Wells and Additional Sources Detail Report

Casing Depth:	30	Section:	32
Completion Date:	09/20/2013	Township:	5S
Issued:	08/23/2013	Range:	20E
Static Water Lvl Ft:	0	Latitude:	300115.8556
Diameter:	2	Longitude:	821943.4424
Delineated No:		Delineated Area:	No
Well Street Address:	LAKE BUTLER; FL - 32054		
Location Address1:	LAKE BUTLER; FL - 32054		
Location Address2:			
Location City:			
Location State:			
Location Zip:			

Map Key	Direction	Distance (mi)	Distance (ft)	Elevation (ft)	DB
132	E	0.88	4,670.94	140.24	WELLS

Permit:	3-125-236654-1	Owner Name:	Cossey Karen Elaine
Legacy No:		Contractor Name:	Mark C Santarelli
Station ID:	139723	Contractor License:	7142
Compliance No:	136598	Type of Work:	New Construction
Well Use:	Monitoring	Driller Name:	Michael Griffith
Total Depth:	20	County:	Union
Casing Depth:	5	Section:	29
Completion Date:	03/20/2020	Township:	5S
Issued:	03/18/2020	Range:	20E
Static Water Lvl Ft:	9	Latitude:	300124.1977
Diameter:	2	Longitude:	821943.4837
Delineated No:		Delineated Area:	No
Well Street Address:	730 East Main Street		
Location Address1:	730 East Main Street		
Location Address2:			
Location City:	Lake Butler		
Location State:	FL		
Location Zip:	32054		

Map Key	Direction	Distance (mi)	Distance (ft)	Elevation (ft)	DB
133	E	0.89	4,674.62	140.24	WELLS

Permit:	3-125-236654-1	Owner Name:	Cossey Karen Elaine
Legacy No:		Contractor Name:	Mark C Santarelli
Station ID:	139730	Contractor License:	7142
Compliance No:	136598	Type of Work:	New Construction
Well Use:	Monitoring	Driller Name:	Michael Griffith
Total Depth:	20	County:	Union
Casing Depth:	5	Section:	29
Completion Date:	03/20/2020	Township:	5S

Wells and Additional Sources Detail Report

Issued:	03/18/2020	Range:	20E
Static Water Lvl Ft:	9	Latitude:	300124.3257
Diameter:	2	Longitude:	821943.4628
Delineated No:		Delineated Area:	No
Well Street Address:	730 East Main Street		
Location Address1:	730 East Main Street		
Location Address2:			
Location City:	Lake Butler		
Location State:	FL		
Location Zip:	32054		

Map Key	Direction	Distance (mi)	Distance (ft)	Elevation (ft)	DB
134	E	0.89	4,678.32	135.53	WELLS

Permit:	3-125-176232-1	Owner Name:	SUE BUTLER TOWNHOMES LLC
Legacy No:	101080	Contractor Name:	Stephanie Stallsmith
Station ID:	111247	Contractor License:	9342
Compliance No:	110780	Type of Work:	New Construction
Well Use:	Monitoring	Driller Name:	STEPHANIE STALLSMITH
Total Depth:	34	County:	Union
Casing Depth:	29	Section:	29
Completion Date:	10/07/2011	Township:	5S
Issued:	09/28/2011	Range:	20E
Static Water Lvl Ft:		Latitude:	300121
Diameter:	2	Longitude:	821943
Delineated No:		Delineated Area:	No
Well Street Address:			
Location Address1:			
Location Address2:			
Location City:			
Location State:			
Location Zip:			

Map Key	Direction	Distance (mi)	Distance (ft)	Elevation (ft)	DB
135	E	0.89	4,684.17	140.34	WELLS

Permit:	3-125-236654-1	Owner Name:	Cossey Karen Elaine
Legacy No:		Contractor Name:	Mark C Santarelli
Station ID:	139731	Contractor License:	7142
Compliance No:	136598	Type of Work:	New Construction
Well Use:	Monitoring	Driller Name:	Michael Griffith
Total Depth:	20	County:	Union
Casing Depth:	5	Section:	29
Completion Date:	03/20/2020	Township:	5S
Issued:	03/18/2020	Range:	20E
Static Water Lvl Ft:	9	Latitude:	300124.3628

Wells and Additional Sources Detail Report

Diameter:	2	Longitude:	821943.3593
Delineated No:		Delineated Area:	No
Well Street Address:	730 East Main Street		
Location Address1:	730 East Main Street		
Location Address2:			
Location City:	Lake Butler		
Location State:	FL		
Location Zip:	32054		

Map Key	Direction	Distance (mi)	Distance (ft)	Elevation (ft)	DB
136	E	0.89	4,685.72	140.24	WELLS

Permit:	3-125-236654-1	Owner Name:	Cossey Karen Elaine
Legacy No:		Contractor Name:	Mark C Santarelli
Station ID:	139729	Contractor License:	7142
Compliance No:	136598	Type of Work:	New Construction
Well Use:	Monitoring	Driller Name:	Michael Griffith
Total Depth:	20	County:	Union
Casing Depth:	5	Section:	29
Completion Date:	03/20/2020	Township:	5S
Issued:	03/18/2020	Range:	20E
Static Water Lvl Ft:	9	Latitude:	300124.322
Diameter:	2	Longitude:	821943.3346
Delineated No:		Delineated Area:	No
Well Street Address:	730 East Main Street		
Location Address1:	730 East Main Street		
Location Address2:			
Location City:	Lake Butler		
Location State:	FL		
Location Zip:	32054		

Map Key	Direction	Distance (mi)	Distance (ft)	Elevation (ft)	DB
138	E	0.89	4,688.77	140.03	WELLS

Permit:	3-125-236654-1	Owner Name:	Cossey Karen Elaine
Legacy No:		Contractor Name:	Mark C Santarelli
Station ID:	139724	Contractor License:	7142
Compliance No:	136598	Type of Work:	New Construction
Well Use:	Monitoring	Driller Name:	Michael Griffith
Total Depth:	20	County:	Union
Casing Depth:	5	Section:	29
Completion Date:	03/20/2020	Township:	5S
Issued:	03/18/2020	Range:	20E
Static Water Lvl Ft:	9	Latitude:	300124.1214
Diameter:	2	Longitude:	821943.2767
Delineated No:		Delineated Area:	No

Wells and Additional Sources Detail Report

Well Street Address: 730 East Main Street
 Location Address1: 730 East Main Street
 Location Address2:
 Location City: Lake Butler
 Location State: FL
 Location Zip: 32054

Map Key	Direction	Distance (mi)	Distance (ft)	Elevation (ft)	DB
138	E	0.89	4,688.77	140.03	WELLS

Permit:	3-125-236654-1	Owner Name:	Cossey Karen Elaine
Legacy No:		Contractor Name:	Mark C Santarelli
Station ID:	139725	Contractor License:	7142
Compliance No:	136598	Type of Work:	New Construction
Well Use:	Monitoring	Driller Name:	Michael Griffith
Total Depth:	20	County:	Union
Casing Depth:	5	Section:	29
Completion Date:	03/20/2020	Township:	5S
Issued:	03/18/2020	Range:	20E
Static Water Lvl Ft:	9	Latitude:	300124.0973
Diameter:	2	Longitude:	821943.2519
Delineated No:		Delineated Area:	No
Well Street Address:	730 East Main Street		
Location Address1:	730 East Main Street		
Location Address2:			
Location City:	Lake Butler		
Location State:	FL		
Location Zip:	32054		

Map Key	Direction	Distance (mi)	Distance (ft)	Elevation (ft)	DB
139	E	0.89	4,690.08	140.03	WELLS

Permit:	3-125-236654-1	Owner Name:	Cossey Karen Elaine
Legacy No:		Contractor Name:	Mark C Santarelli
Station ID:	139728	Contractor License:	7142
Compliance No:	136598	Type of Work:	New Construction
Well Use:	Monitoring	Driller Name:	Michael Griffith
Total Depth:	20	County:	Union
Casing Depth:	5	Section:	29
Completion Date:	03/20/2020	Township:	5S
Issued:	03/18/2020	Range:	20E
Static Water Lvl Ft:	9	Latitude:	300124.2013
Diameter:	2	Longitude:	821943.2643
Delineated No:		Delineated Area:	No
Well Street Address:	730 East Main Street		
Location Address1:	730 East Main Street		

Wells and Additional Sources Detail Report

Location Address2:

Location City: Lake Butler
 Location State: FL
 Location Zip: 32054

Map Key	Direction	Distance (mi)	Distance (ft)	Elevation (ft)	DB
140	E	0.89	4,699.82	140.03	WELLS

Permit: 3-125-236654-1	Owner Name: Cossey Karen Elaine
Legacy No:	Contractor Name: Mark C Santarelli
Station ID: 138440	Contractor License: 7142
Compliance No: 136598	Type of Work: New Construction
Well Use: Monitoring	Driller Name: Michael Griffith
Total Depth: 20	County: Union
Casing Depth: 5	Section: 29
Completion Date: 03/20/2020	Township: 5S
Issued: 03/18/2020	Range: 20E
Static Water Lvl Ft: 9	Latitude: 300124.1438
Diameter: 2	Longitude: 821943.143
Delineated No:	Delineated Area: No
Well Street Address: 730 East Main Street	
Location Address1: 730 East Main Street	
Location Address2:	
Location City: Lake Butler	
Location State: FL	
Location Zip: 32054	

Map Key	Direction	Distance (mi)	Distance (ft)	Elevation (ft)	DB
141	WSW	0.91	4,810.96	126.73	WELLS

Permit: 3-125-61904-1	Owner Name: HILLANDALE FARMS
Legacy No: 61373	Contractor Name: K Clyatt
Station ID: 62246	Contractor License: 1777
Compliance No: 61842	Type of Work: New Construction
Well Use: Public Supply	Driller Name: CLYATT K M
Total Depth: 160	County: Union
Casing Depth: 134	Section: 31
Completion Date: 06/16/1997	Township: 5S
Issued: 06/11/1997	Range: 20E
Static Water Lvl Ft: 74	Latitude: 300052
Diameter: 4	Longitude: 822128
Delineated No:	Delineated Area: No
Well Street Address:	
Location Address1:	
Location Address2:	
Location City:	

Wells and Additional Sources Detail Report

Location State:

Location Zip:

Map Key	Direction	Distance (mi)	Distance (ft)	Elevation (ft)	DB
143	E	0.89	4,717.22	134.02	WELLS

Permit:	3-125-226113-1	Owner Name:	city of lake butler
Legacy No:		Contractor Name:	Matt Mcconnell
Station ID:	123975	Contractor License:	3175
Compliance No:	120807	Type of Work:	New Construction
Well Use:	Monitoring	Driller Name:	ben guerra
Total Depth:	22	County:	Union
Casing Depth:	12	Section:	29
Completion Date:	10/15/2015	Township:	5S
Issued:	10/07/2015	Range:	20E
Static Water Lvl Ft:	7	Latitude:	300119.8084
Diameter:	2	Longitude:	821942.474
Delineated No:		Delineated Area:	No
Well Street Address:	LAKE BUTLER; FL - 32054		
Location Address1:	LAKE BUTLER; FL - 32054		
Location Address2:			
Location City:			
Location State:			
Location Zip:			

Map Key	Direction	Distance (mi)	Distance (ft)	Elevation (ft)	DB
144	E	0.90	4,732.17	140.71	WELLS

Permit:	3-125-230803-1	Owner Name:	COSSEY KAREN ELAINE
Legacy No:		Contractor Name:	Gregory Campbell
Station ID:	132286	Contractor License:	2613
Compliance No:	127002	Type of Work:	New Construction
Well Use:	Monitoring	Driller Name:	Paul Otto
Total Depth:	20	County:	Union
Casing Depth:		Section:	29
Completion Date:	08/28/2017	Township:	5S
Issued:	08/22/2017	Range:	20E
Static Water Lvl Ft:	4	Latitude:	300123.8116
Diameter:	2	Longitude:	821942.7188
Delineated No:		Delineated Area:	No
Well Street Address:	750 E Main Street		
Location Address1:	750 E Main Street		
Location Address2:			
Location City:	Lake Butler		
Location State:	FL		
Location Zip:			

Wells and Additional Sources Detail Report

Map Key	Direction	Distance (mi)	Distance (ft)	Elevation (ft)	DB
146	E	0.90	4,771.50	134.26	WELLS

Permit:	3-125-230804-1	Owner Name:	CITY OF LAKE BUTLER
Legacy No:		Contractor Name:	Gregory Campbell
Station ID:	132287	Contractor License:	2613
Compliance No:	127003	Type of Work:	New Construction
Well Use:	Monitoring	Driller Name:	Paul Otto
Total Depth:	35	County:	Union
Casing Depth:		Section:	32
Completion Date:	08/29/2017	Township:	5S
Issued:	08/22/2017	Range:	20E
Static Water Lvl Ft:	4	Latitude:	300119.65
Diameter:	2	Longitude:	821941.8476
Delineated No:		Delineated Area:	No
Well Street Address:	ROW SE 2nd st,SE 3rd st,SE 5th Ave		
Location Address1:	ROW SE 2nd st,SE 3rd st,SE 5th Ave		
Location Address2:			
Location City:	Lake Butler		
Location State:	FI		
Location Zip:			

Map Key	Direction	Distance (mi)	Distance (ft)	Elevation (ft)	DB
146	E	0.90	4,771.50	134.26	WELLS

Permit:	3-125-230804-1	Owner Name:	CITY OF LAKE BUTLER
Legacy No:		Contractor Name:	Gregory Campbell
Station ID:	132449	Contractor License:	2613
Compliance No:	127003	Type of Work:	New Construction
Well Use:	Monitoring	Driller Name:	Paul Otto
Total Depth:	35	County:	Union
Casing Depth:		Section:	32
Completion Date:	08/29/2017	Township:	5S
Issued:	08/22/2017	Range:	20E
Static Water Lvl Ft:	4	Latitude:	300119.65
Diameter:	2	Longitude:	821941.8476
Delineated No:		Delineated Area:	No
Well Street Address:	ROW SE 2nd st,SE 3rd st,SE 5th Ave		
Location Address1:	ROW SE 2nd st,SE 3rd st,SE 5th Ave		
Location Address2:			
Location City:	Lake Butler		
Location State:	FI		
Location Zip:			

Map Key	Direction	Distance (mi)	Distance (ft)	Elevation (ft)	DB
---------	-----------	---------------	---------------	----------------	----

Wells and Additional Sources Detail Report

146 E 0.90 4,771.50 134.26 WELLS

Permit:	3-125-230804-1	Owner Name:	CITY OF LAKE BUTLER
Legacy No:		Contractor Name:	Gregory Campbell
Station ID:	132450	Contractor License:	2613
Compliance No:	127003	Type of Work:	New Construction
Well Use:	Monitoring	Driller Name:	Paul Otto
Total Depth:	35	County:	Union
Casing Depth:		Section:	32
Completion Date:	08/30/2017	Township:	5S
Issued:	08/22/2017	Range:	20E
Static Water Lvl Ft:	4	Latitude:	300119.65
Diameter:	2	Longitude:	821941.8476
Delineated No:		Delineated Area:	No
Well Street Address:	ROW SE 2nd st,SE 3rd st,SE 5th Ave		
Location Address1:	ROW SE 2nd st,SE 3rd st,SE 5th Ave		
Location Address2:			
Location City:	Lake Butler		
Location State:	FL		
Location Zip:			

Map Key	Direction	Distance (mi)	Distance (ft)	Elevation (ft)	DB
148	E	0.91	4,826.34	136.49	WELLS

Permit:	3-125-200486-1	Owner Name:	TD Bank
Legacy No:		Contractor Name:	Stephanie Stallsmith
Station ID:	608	Contractor License:	9342
Compliance No:	475	Type of Work:	Abandonment
Well Use:	Monitoring	Driller Name:	RJ Huss
Total Depth:	22	County:	Union
Casing Depth:		Section:	29
Completion Date:	10/18/2012	Township:	5S
Issued:	10/16/2012	Range:	20E
Static Water Lvl Ft:	0	Latitude:	300122.9692
Diameter:	2	Longitude:	821941.52
Delineated No:		Delineated Area:	No
Well Street Address:	770 E MAIN STREET		
Location Address1:	770 E MAIN STREET		
Location Address2:			
Location City:	LAKE BUTLER		
Location State:	FL		
Location Zip:	32054		

Map Key	Direction	Distance (mi)	Distance (ft)	Elevation (ft)	DB
150	WNW	0.96	5,054.48	143.63	WELLS

Wells and Additional Sources Detail Report

Permit:	3-125-31454-1	Owner Name:	H V LATTIE
Legacy No:	30888	Contractor Name:	K Clyatt
Station ID:	31796	Contractor License:	1777
Compliance No:	31438	Type of Work:	New Construction
Well Use:	Domestic	Driller Name:	CLYATT K M
Total Depth:	155	County:	Union
Casing Depth:	67	Section:	25
Completion Date:	06/09/1988	Township:	5S
Issued:	06/06/1988	Range:	19E
Static Water Lvl Ft:	39	Latitude:	300142
Diameter:	4	Longitude:	822132
Delineated No:		Delineated Area:	No
Well Street Address:			
Location Address1:			
Location Address2:			
Location City:			
Location State:			
Location Zip:			

Map Key	Direction	Distance (mi)	Distance (ft)	Elevation (ft)	DB
152	WSW	0.95	5,036.18	125.90	WELLS

Permit:	3-125-32498-1	Owner Name:	DOUG BARNETT
Legacy No:	31936	Contractor Name:	K Clyatt
Station ID:	32840	Contractor License:	1777
Compliance No:	32482	Type of Work:	New Construction
Well Use:	Domestic	Driller Name:	CLYATT K M
Total Depth:	95	County:	Union
Casing Depth:	50	Section:	36
Completion Date:	10/14/1988	Township:	5S
Issued:	10/13/1988	Range:	19E
Static Water Lvl Ft:	16	Latitude:	300052
Diameter:	4	Longitude:	822131
Delineated No:		Delineated Area:	No
Well Street Address:			
Location Address1:			
Location Address2:			
Location City:			
Location State:			
Location Zip:			

Map Key	Direction	Distance (mi)	Distance (ft)	Elevation (ft)	DB
154	ENE	0.96	5,067.98	147.14	WELLS

Permit:	3-125-32274-1	Owner Name:	ROBERTA PEREZ
---------	---------------	-------------	---------------

Wells and Additional Sources Detail Report

Legacy No:	31712	Contractor Name:	K Clyatt
Station ID:	32616	Contractor License:	1777
Compliance No:	32258	Type of Work:	New Construction
Well Use:	Domestic	Driller Name:	CLYATT K M
Total Depth:	65	County:	Union
Casing Depth:	50	Section:	29
Completion Date:	09/13/1988	Township:	5S
Issued:	09/12/1988	Range:	20E
Static Water Lvl Ft:	22	Latitude:	300135
Diameter:	4	Longitude:	821942
Delineated No:		Delineated Area:	No
Well Street Address:			
Location Address1:			
Location Address2:			
Location City:			
Location State:			
Location Zip:			

Map Key	Direction	Distance (mi)	Distance (ft)	Elevation (ft)	DB
156	SSE	0.98	5,167.49	119.52	WELLS

Permit:	3-125-202095-1	Owner Name:	PITTMAN MICHAEL N & DEBRA L
Legacy No:		Contractor Name:	Kenneth Clyatt
Station ID:	116928	Contractor License:	2651
Compliance No:	116012	Type of Work:	New Construction
Well Use:	Domestic	Driller Name:	Dillan Clyatt
Total Depth:	80	County:	Union
Casing Depth:	44	Section:	31
Completion Date:	10/24/2013	Township:	5S
Issued:	10/24/2013	Range:	20E
Static Water Lvl Ft:	13	Latitude:	300030.9096
Diameter:	4	Longitude:	822012.0516
Delineated No:		Delineated Area:	No
Well Street Address:	9221 SE 2ND RD		
Location Address1:	9221 SE 2ND RD		
Location Address2:			
Location City:	LAKE BUTLER		
Location State:	FL		
Location Zip:	FL -		

Map Key	Direction	Distance (mi)	Distance (ft)	Elevation (ft)	DB
158	E	0.96	5,084.97	132.39	WELLS

Permit:	3-125-226873-1	Owner Name:	UNION CO SCHOOL BOARD
Legacy No:		Contractor Name:	Gregory Campbell
Station ID:	125049	Contractor License:	2613

Wells and Additional Sources Detail Report

Compliance No:	121781	Type of Work:	New Construction
Well Use:	Monitoring	Driller Name:	Dan Richards
Total Depth:	0	County:	Union
Casing Depth:	2	Section:	32
Completion Date:	02/16/2016	Township:	5S
Issued:	02/08/2016	Range:	20E
Static Water Lvl Ft:	2.5	Latitude:	300118.9588
Diameter:	2	Longitude:	821938.2512
Delineated No:		Delineated Area:	No
Well Street Address:	SW 6TH AVE		
Location Address1:	SW 6TH AVE		
Location Address2:			
Location City:	LAKE BUTLER		
Location State:	FL		
Location Zip:	32054		

Map Key	Direction	Distance (mi)	Distance (ft)	Elevation (ft)	DB
159	E	0.96	5,092.15	132.39	WELLS

Permit:	3-125-245057-1	Owner Name:	Union Co School Board
Legacy No:		Contractor Name:	Susan Mcconnell
Station ID:	150434	Contractor License:	3127
Compliance No:	148315	Type of Work:	Abandonment
Well Use:	Monitoring	Driller Name:	Brad Carrick
Total Depth:	18	County:	Union
Casing Depth:		Section:	32
Completion Date:	02/16/2023	Township:	5S
Issued:	01/20/2023	Range:	20E
Static Water Lvl Ft:	2.83	Latitude:	300118.8145
Diameter:	2	Longitude:	821938.1652
Delineated No:		Delineated Area:	No
Well Street Address:	225 SE 8th Avenue		
Location Address1:	225 SE 8th Avenue		
Location Address2:			
Location City:	Lake Butler		
Location State:	FL		
Location Zip:	32054		

Map Key	Direction	Distance (mi)	Distance (ft)	Elevation (ft)	DB
160	E	0.96	5,092.97	132.39	WELLS

Permit:	3-125-226873-1	Owner Name:	UNION CO SCHOOL BOARD
Legacy No:		Contractor Name:	Gregory Campbell
Station ID:	125048	Contractor License:	2613
Compliance No:	121781	Type of Work:	New Construction
Well Use:	Monitoring	Driller Name:	Dan Richards

Wells and Additional Sources Detail Report

Total Depth:	12	County:	Union
Casing Depth:	2	Section:	32
Completion Date:	02/16/2016	Township:	5S
Issued:	02/08/2016	Range:	20E
Static Water Lvl Ft:	2.5	Latitude:	300118.7428
Diameter:	2	Longitude:	821938.154
Delineated No:		Delineated Area:	No
Well Street Address:	SW 6TH AVE		
Location Address1:	SW 6TH AVE		
Location Address2:			
Location City:	LAKE BUTLER		
Location State:	FL		
Location Zip:	32054		

Map Key	Direction	Distance (mi)	Distance (ft)	Elevation (ft)	DB
161	E	0.97	5,096.03	132.55	WELLS

Permit:	3-125-226873-1	Owner Name:	UNION CO SCHOOL BOARD
Legacy No:		Contractor Name:	Gregory Campbell
Station ID:	125047	Contractor License:	2613
Compliance No:	121781	Type of Work:	New Construction
Well Use:	Monitoring	Driller Name:	Dan Richards
Total Depth:	12	County:	Union
Casing Depth:	2	Section:	32
Completion Date:	02/16/2016	Township:	5S
Issued:	02/08/2016	Range:	20E
Static Water Lvl Ft:	2.5	Latitude:	300118.5412
Diameter:	2	Longitude:	821938.1144
Delineated No:		Delineated Area:	No
Well Street Address:	SW 6TH AVE		
Location Address1:	SW 6TH AVE		
Location Address2:			
Location City:	LAKE BUTLER		
Location State:	FL		
Location Zip:	32054		

Map Key	Direction	Distance (mi)	Distance (ft)	Elevation (ft)	DB
162	E	0.97	5,100.79	132.55	WELLS

Permit:	3-125-226873-1	Owner Name:	UNION CO SCHOOL BOARD
Legacy No:		Contractor Name:	Gregory Campbell
Station ID:	124718	Contractor License:	2613
Compliance No:	121781	Type of Work:	New Construction
Well Use:	Monitoring	Driller Name:	Dan Richards
Total Depth:	12	County:	Union
Casing Depth:	2	Section:	32

Wells and Additional Sources Detail Report

Completion Date:	02/16/2016	Township:	5S
Issued:	02/08/2016	Range:	20E
Static Water Lvl Ft:	2.5	Latitude:	300118.3648
Diameter:	2	Longitude:	821938.0568
Delineated No:		Delineated Area:	No
Well Street Address:	SW 6TH AVE		
Location Address1:	SW 6TH AVE		
Location Address2:			
Location City:	LAKE BUTLER		
Location State:	FL		
Location Zip:	32054		

Map Key	Direction	Distance (mi)	Distance (ft)	Elevation (ft)	DB
164	E	0.98	5,161.51	131.99	WELLS

Permit:	3-125-226340-1	Owner Name:	UNION CO SCHOOL BOARD
Legacy No:		Contractor Name:	James Hinst
Station ID:	124097	Contractor License:	9311
Compliance No:	121055	Type of Work:	New Construction
Well Use:	Monitoring	Driller Name:	Raymond Lebron
Total Depth:	18	County:	Union
Casing Depth:	3	Section:	32
Completion Date:	11/16/2015	Township:	5S
Issued:	11/09/2015	Range:	20E
Static Water Lvl Ft:	0	Latitude:	300118.534
Diameter:	2	Longitude:	821937.3692
Delineated No:		Delineated Area:	No
Well Street Address:	SW 6TH AVE		
Location Address1:	SW 6TH AVE		
Location Address2:			
Location City:	LAKE BUTLER		
Location State:	FL		
Location Zip:	32054		

Map Key	Direction	Distance (mi)	Distance (ft)	Elevation (ft)	DB
165	ESE	0.99	5,238.81	131.06	WELLS

Permit:	3-125-241785-1	Owner Name:	Pritchett Marvin H Trustee
Legacy No:		Contractor Name:	Mark C Santarelli
Station ID:	148822	Contractor License:	7142
Compliance No:	143398	Type of Work:	Abandonment
Well Use:	Monitoring	Driller Name:	james rhoad
Total Depth:	13	County:	Union
Casing Depth:		Section:	32
Completion Date:	01/16/2022	Township:	5S
Issued:	01/13/2022	Range:	20E

Wells and Additional Sources Detail Report

Static Water Lvl Ft:	7	Latitude:	300107.6625
Diameter:	2	Longitude:	821937.5851
Delineated No:		Delineated Area:	No
Well Street Address:	1050 SE 6th St,		
Location Address1:	1050 SE 6th St,		
Location Address2:			
Location City:	Lake Butler		
Location State:	FL		
Location Zip:	32054		

Map Key	Direction	Distance (mi)	Distance (ft)	Elevation (ft)	DB
166	E	0.99	5,246.09	131.56	WELLS

Permit:	3-125-241785-1	Owner Name:	Pritchett Marvin H Trustee
Legacy No:		Contractor Name:	Mark C Santarelli
Station ID:	148820	Contractor License:	7142
Compliance No:	143398	Type of Work:	Abandonment
Well Use:	Monitoring	Driller Name:	james rhoad
Total Depth:	13	County:	Union
Casing Depth:		Section:	32
Completion Date:	01/16/2022	Township:	5S
Issued:	01/13/2022	Range:	20E
Static Water Lvl Ft:	7	Latitude:	300108.0063
Diameter:	2	Longitude:	821937.4251
Delineated No:		Delineated Area:	No
Well Street Address:	1050 SE 6th St,		
Location Address1:	1050 SE 6th St,		
Location Address2:			
Location City:	Lake Butler		
Location State:	FL		
Location Zip:	32054		

Map Key	Direction	Distance (mi)	Distance (ft)	Elevation (ft)	DB
167	ESE	0.99	5,247.15	131.32	WELLS

Permit:	3-125-241785-1	Owner Name:	Pritchett Marvin H Trustee
Legacy No:		Contractor Name:	Mark C Santarelli
Station ID:	148821	Contractor License:	7142
Compliance No:	143398	Type of Work:	Abandonment
Well Use:	Monitoring	Driller Name:	james rhoad
Total Depth:	13	County:	Union
Casing Depth:		Section:	32
Completion Date:	01/16/2022	Township:	5S
Issued:	01/13/2022	Range:	20E
Static Water Lvl Ft:	7	Latitude:	300107.8929
Diameter:	2	Longitude:	821937.4375

Wells and Additional Sources Detail Report

Delineated No:	Delineated Area: No
Well Street Address: 1050 SE 6th St,	
Location Address1: 1050 SE 6th St,	
Location Address2:	
Location City: Lake Butler	
Location State: FL	
Location Zip: 32054	

Map Key	Direction	Distance (mi)	Distance (ft)	Elevation (ft)	DB
168	E	1.00	5,255.51	131.80	WELLS

Permit: 3-125-241785-1	Owner Name: Pritchett Marvin H Trustee
Legacy No:	Contractor Name: Mark C Santarelli
Station ID: 146926	Contractor License: 7142
Compliance No: 143398	Type of Work: Abandonment
Well Use: Monitoring	Driller Name: james rhoad
Total Depth: 13	County: Union
Casing Depth:	Section: 32
Completion Date: 01/16/2022	Township: 5S
Issued: 01/13/2022	Range: 20E
Static Water Lvl Ft: 7	Latitude: 300108.1866
Diameter: 2	Longitude: 821937.2775
Delineated No:	Delineated Area: No
Well Street Address: 1050 SE 6th St,	
Location Address1: 1050 SE 6th St,	
Location Address2:	
Location City: Lake Butler	
Location State: FL	
Location Zip: 32054	

Map Key	Direction	Distance (mi)	Distance (ft)	Elevation (ft)	DB
169	ESE	1.00	5,267.56	130.35	WELLS

Permit: 3-125-241785-1	Owner Name: Pritchett Marvin H Trustee
Legacy No:	Contractor Name: Mark C Santarelli
Station ID: 148823	Contractor License: 7142
Compliance No: 143398	Type of Work: Abandonment
Well Use: Monitoring	Driller Name: james rhoad
Total Depth: 13	County: Union
Casing Depth:	Section: 32
Completion Date: 01/16/2022	Township: 5S
Issued: 01/13/2022	Range: 20E
Static Water Lvl Ft: 7	Latitude: 300107.2481
Diameter: 2	Longitude: 821937.3464
Delineated No:	Delineated Area: No
Well Street Address: 1050 SE 6th St,	

Wells and Additional Sources Detail Report

Location Address1: 1050 SE 6th St,
 Location Address2:
 Location City: Lake Butler
 Location State: FL
 Location Zip: 32054

Water Wells - Suwanee River Water Management District

Map Key	Direction	Distance (mi)	Distance (ft)	Elevation (ft)	DB
4	ENE	0.12	635.38	136.90	WATER WELLS

Station ID:	30412	Issue Date:	1/8/1988
Project No:	3-125-30070-1	Well Contractor Nme:	Mr Jack J Watson
Permit Status:	Issued	Primary County:	Union
Well Use:	Monitoring	Sec Town Rnge IDs:	(30,5S,20E)
Well App Type:	New Construction	DMS Latitude:	300121
Total Well Depth:	18	DMS Longitude:	822030
Casing Diameter:	2	Section:	
Cased Depth:	10	Township:	
Rule Group:	WW Construction	Range:	

Map Key	Direction	Distance (mi)	Distance (ft)	Elevation (ft)	DB
4	ENE	0.12	635.38	136.90	WATER WELLS

Station ID:	30411	Issue Date:	1/8/1988
Project No:	3-125-30069-1	Well Contractor Nme:	Mr Jack J Watson
Permit Status:	Issued	Primary County:	Union
Well Use:	Monitoring	Sec Town Rnge IDs:	(30,5S,20E)
Well App Type:	New Construction	DMS Latitude:	300121
Total Well Depth:	18	DMS Longitude:	822030
Casing Diameter:	2	Section:	
Cased Depth:	10	Township:	
Rule Group:	WW Construction	Range:	

Map Key	Direction	Distance (mi)	Distance (ft)	Elevation (ft)	DB
4	ENE	0.12	635.38	136.90	WATER WELLS

Station ID:	30409	Issue Date:	1/8/1988
Project No:	3-125-30067-1	Well Contractor Nme:	Mr Jack J Watson
Permit Status:	Issued	Primary County:	Union
Well Use:	Monitoring	Sec Town Rnge IDs:	(30,5S,20E)
Well App Type:	New Construction	DMS Latitude:	300121
Total Well Depth:	18	DMS Longitude:	822030
Casing Diameter:	2	Section:	
Cased Depth:	10	Township:	
Rule Group:	WW Construction	Range:	

Wells and Additional Sources Detail Report

Map Key	Direction	Distance (mi)	Distance (ft)	Elevation (ft)	DB
4	ENE	0.12	635.38	136.90	WATER WELLS

Station ID:	30410	Issue Date:	1/8/1988
Project No:	3-125-30068-1	Well Contractor Nme:	Mr Jack J Watson
Permit Status:	Issued	Primary County:	Union
Well Use:	Monitoring	Sec Town Rnge IDs:	(30,5S,20E)
Well App Type:	New Construction	DMS Latitude:	300121
Total Well Depth:	18	DMS Longitude:	822030
Casing Diameter:	2	Section:	
Cased Depth:	10	Township:	
Rule Group:	WW Construction	Range:	

Map Key	Direction	Distance (mi)	Distance (ft)	Elevation (ft)	DB
5	NNE	0.16	852.93	133.86	WATER WELLS

Station ID:	43157	Issue Date:	1/10/1992
Project No:	3-125-42815-1	Well Contractor Nme:	K Clyatt
Permit Status:	Issued	Primary County:	Union
Well Use:	Domestic	Sec Town Rnge IDs:	(30,5S,20E)
Well App Type:	New Construction	DMS Latitude:	300127
Total Well Depth:	95	DMS Longitude:	822037
Casing Diameter:	4	Section:	
Cased Depth:	49	Township:	
Rule Group:	WW Construction	Range:	

Map Key	Direction	Distance (mi)	Distance (ft)	Elevation (ft)	DB
9	E	0.17	897.40	137.65	WATER WELLS

Station ID:	20004	Issue Date:	7/17/1984
Project No:	3-125-19662-1	Well Contractor Nme:	William Davis
Permit Status:	Issued	Primary County:	Union
Well Use:	Monitoring	Sec Town Rnge IDs:	(30,5S,20E)
Well App Type:	New Construction	DMS Latitude:	300119
Total Well Depth:	19	DMS Longitude:	822026
Casing Diameter:	2	Section:	
Cased Depth:	18	Township:	
Rule Group:	WW Construction	Range:	

Map Key	Direction	Distance (mi)	Distance (ft)	Elevation (ft)	DB
10	ENE	0.18	950.39	144.49	WATER WELLS

Station ID:	20002	Issue Date:	7/17/1984
-------------	-------	-------------	-----------

Wells and Additional Sources Detail Report

Project No:	3-125-19660-1	Well Contractor Nme:	William Davis
Permit Status:	Issued	Primary County:	Union
Well Use:	Monitoring	Sec Town Rnge IDs:	(30,5S,20E)
Well App Type:	New Construction	DMS Latitude:	300121
Total Well Depth:	24	DMS Longitude:	822026
Casing Diameter:	2	Section:	
Cased Depth:	23	Township:	
Rule Group:	WW Construction	Range:	

Map Key	Direction	Distance (mi)	Distance (ft)	Elevation (ft)	DB
11	ENE	0.19	991.36	144.62	WATER WELLS

Station ID:	20001	Issue Date:	7/17/1984
Project No:	3-125-19659-1	Well Contractor Nme:	William Davis
Permit Status:	Issued	Primary County:	Union
Well Use:	Monitoring	Sec Town Rnge IDs:	(30,5S,20E)
Well App Type:	New Construction	DMS Latitude:	300122
Total Well Depth:	24	DMS Longitude:	822026
Casing Diameter:	2	Section:	
Cased Depth:	23	Township:	
Rule Group:	WW Construction	Range:	

Map Key	Direction	Distance (mi)	Distance (ft)	Elevation (ft)	DB
14	S	0.23	1,205.67	136.22	WATER WELLS

Station ID:	96	Issue Date:	6/29/2012
Project No:	3-125-200090-1	Well Contractor Nme:	William Betts
Permit Status:	Issued	Primary County:	Union
Well Use:	Remediation - Other	Sec Town Rnge IDs:	(31,5S,20E)
Well App Type:	Abandonment	DMS Latitude:	300105.4948
Total Well Depth:	25	DMS Longitude:	822039.4368
Casing Diameter:	2	Section:	
Cased Depth:	NULL	Township:	
Rule Group:	WW Construction	Range:	

Map Key	Direction	Distance (mi)	Distance (ft)	Elevation (ft)	DB
15	E	0.19	1,003.79	138.86	WATER WELLS

Station ID:	20005	Issue Date:	7/17/1984
Project No:	3-125-19663-1	Well Contractor Nme:	William Davis
Permit Status:	Issued	Primary County:	Union
Well Use:	Monitoring	Sec Town Rnge IDs:	(30,5S,20E)
Well App Type:	New Construction	DMS Latitude:	300120
Total Well Depth:	20	DMS Longitude:	822025
Casing Diameter:	2	Section:	

Wells and Additional Sources Detail Report

Cased Depth: 18 Township:
 Rule Group: WW Construction Range:

Map Key	Direction	Distance (mi)	Distance (ft)	Elevation (ft)	DB
16	ENE	0.20	1,032.84	144.73	WATER WELLS

Station ID:	21866	Issue Date:	5/7/1985
Project No:	3-125-21524-1	Well Contractor Nme:	HICKS RICHARD W
Permit Status:	Issued	Primary County:	Union
Well Use:	Monitoring	Sec Town Rnge IDs:	(30,5S,20E)
Well App Type:	New Construction	DMS Latitude:	300121
Total Well Depth:	21	DMS Longitude:	822025
Casing Diameter:	1	Section:	
Cased Depth:	21	Township:	
Rule Group:	WW Construction	Range:	

Map Key	Direction	Distance (mi)	Distance (ft)	Elevation (ft)	DB
16	ENE	0.20	1,032.84	144.73	WATER WELLS

Station ID:	21867	Issue Date:	5/7/1985
Project No:	3-125-21525-1	Well Contractor Nme:	HICKS RICHARD W
Permit Status:	Issued	Primary County:	Union
Well Use:	Monitoring	Sec Town Rnge IDs:	(30,5S,20E)
Well App Type:	New Construction	DMS Latitude:	300121
Total Well Depth:	0	DMS Longitude:	822025
Casing Diameter:	1	Section:	
Cased Depth:	0	Township:	
Rule Group:	WW Construction	Range:	

Map Key	Direction	Distance (mi)	Distance (ft)	Elevation (ft)	DB
16	ENE	0.20	1,032.84	144.73	WATER WELLS

Station ID:	111358	Issue Date:	10/16/2011
Project No:	3-125-176343-1	Well Contractor Nme:	Stephanie Stallsmith
Permit Status:	Issued	Primary County:	Union
Well Use:	Monitoring	Sec Town Rnge IDs:	(30,5S,20E)
Well App Type:	Abandonment	DMS Latitude:	300121
Total Well Depth:	25	DMS Longitude:	822025
Casing Diameter:	6	Section:	
Cased Depth:	NULL	Township:	
Rule Group:	WW Construction	Range:	

Map Key	Direction	Distance (mi)	Distance (ft)	Elevation (ft)	DB
16	ENE	0.20	1,032.84	144.73	WATER WELLS

Wells and Additional Sources Detail Report

Station ID:	21865	Issue Date:	5/7/1985
Project No:	3-125-21523-1	Well Contractor Nme:	HICKS RICHARD W
Permit Status:	Issued	Primary County:	Union
Well Use:	Monitoring	Sec Town Rnge IDs:	(30,5S,20E)
Well App Type:	New Construction	DMS Latitude:	300121
Total Well Depth:	21	DMS Longitude:	822025
Casing Diameter:	1	Section:	
Cased Depth:	21	Township:	
Rule Group:	WW Construction	Range:	

Map Key	Direction	Distance (mi)	Distance (ft)	Elevation (ft)	DB
16	ENE	0.20	1,032.84	144.73	WATER WELLS

Station ID:	111357	Issue Date:	11/16/2011
Project No:	3-125-176342-1	Well Contractor Nme:	Stephanie Stallsmith
Permit Status:	Issued	Primary County:	Union
Well Use:	Other	Sec Town Rnge IDs:	(30,5S,20E)
Well App Type:	Abandonment	DMS Latitude:	300121
Total Well Depth:	25	DMS Longitude:	822025
Casing Diameter:	8	Section:	
Cased Depth:	NULL	Township:	
Rule Group:	WW Construction	Range:	

Map Key	Direction	Distance (mi)	Distance (ft)	Elevation (ft)	DB
16	ENE	0.20	1,032.84	144.73	WATER WELLS

Station ID:	111356	Issue Date:	11/16/2011
Project No:	3-125-176341-1	Well Contractor Nme:	Stephanie Stallsmith
Permit Status:	Issued	Primary County:	Union
Well Use:	Monitoring	Sec Town Rnge IDs:	(30,5S,20E)
Well App Type:	Abandonment	DMS Latitude:	300121
Total Well Depth:	22	DMS Longitude:	822025
Casing Diameter:	2	Section:	
Cased Depth:	NULL	Township:	
Rule Group:	WW Construction	Range:	

Map Key	Direction	Distance (mi)	Distance (ft)	Elevation (ft)	DB
17	S	0.24	1,292.89	134.72	WATER WELLS

Station ID:	109694	Issue Date:	10/29/2009
Project No:	3-125-174679-1	Well Contractor Nme:	William Betts
Permit Status:	Issued	Primary County:	Union
Well Use:	Monitoring	Sec Town Rnge IDs:	(30,5S,20E)
Well App Type:	New Construction	DMS Latitude:	300104.6

Wells and Additional Sources Detail Report

Total Well Depth:	25	DMS Longitude:	822040.1
Casing Diameter:	2	Section:	
Cased Depth:	NULL	Township:	
Rule Group:	WW Construction	Range:	

Map Key	Direction	Distance (mi)	Distance (ft)	Elevation (ft)	DB
17	S	0.24	1,292.89	134.72	WATER WELLS

Station ID:	109713	Issue Date:	11/9/2009
Project No:	3-125-174698-1	Well Contractor Nme:	William Betts
Permit Status:	Issued	Primary County:	Union
Well Use:	Other	Sec Town Rnge IDs:	(31,5S,20E)
Well App Type:	Abandonment	DMS Latitude:	300104.6
Total Well Depth:	13	DMS Longitude:	822040.1
Casing Diameter:	2	Section:	
Cased Depth:	NULL	Township:	
Rule Group:	WW Construction	Range:	

Map Key	Direction	Distance (mi)	Distance (ft)	Elevation (ft)	DB
18	E	0.21	1,089.29	137.45	WATER WELLS

Station ID:	20003	Issue Date:	7/17/1984
Project No:	3-125-19661-1	Well Contractor Nme:	William Davis
Permit Status:	Issued	Primary County:	Union
Well Use:	Monitoring	Sec Town Rnge IDs:	(30,5S,20E)
Well App Type:	New Construction	DMS Latitude:	300120
Total Well Depth:	24	DMS Longitude:	822024
Casing Diameter:	2	Section:	
Cased Depth:	23	Township:	
Rule Group:	WW Construction	Range:	

Map Key	Direction	Distance (mi)	Distance (ft)	Elevation (ft)	DB
19	ENE	0.21	1,116.12	141.24	WATER WELLS

Station ID:	111428	Issue Date:	12/8/2011
Project No:	3-125-176413-1	Well Contractor Nme:	Stephanie Stallsmith
Permit Status:	Issued	Primary County:	Union
Well Use:	Monitoring	Sec Town Rnge IDs:	(31,5S,20E)
Well App Type:	Abandonment	DMS Latitude:	300121
Total Well Depth:	85	DMS Longitude:	822024
Casing Diameter:	2	Section:	
Cased Depth:	NULL	Township:	
Rule Group:	WW Construction	Range:	

Map Key	Direction	Distance (mi)	Distance (ft)	Elevation (ft)	DB
---------	-----------	---------------	---------------	----------------	----

Wells and Additional Sources Detail Report

19 ENE 0.21 1,116.12 141.24 WATER WELLS

Station ID:	111426	Issue Date:	12/8/2011
Project No:	3-125-176411-1	Well Contractor Nme:	Stephanie Stallsmith
Permit Status:	Issued	Primary County:	Union
Well Use:	Other	Sec Town Rnge IDs:	(31,5S,20E)
Well App Type:	Abandonment	DMS Latitude:	300121
Total Well Depth:	25	DMS Longitude:	822024
Casing Diameter:	6	Section:	
Cased Depth:	NULL	Township:	
Rule Group:	WW Construction	Range:	

Map Key	Direction	Distance (mi)	Distance (ft)	Elevation (ft)	DB
19	ENE	0.21	1,116.12	141.24	WATER WELLS

Station ID:	111427	Issue Date:	12/8/2011
Project No:	3-125-176412-1	Well Contractor Nme:	Stephanie Stallsmith
Permit Status:	Issued	Primary County:	Union
Well Use:	Monitoring	Sec Town Rnge IDs:	(20,5S,31E)
Well App Type:	Abandonment	DMS Latitude:	300121
Total Well Depth:	22	DMS Longitude:	822024
Casing Diameter:	2	Section:	
Cased Depth:	NULL	Township:	
Rule Group:	WW Construction	Range:	

Map Key	Direction	Distance (mi)	Distance (ft)	Elevation (ft)	DB
20	ENE	0.22	1,165.79	142.19	WATER WELLS

Station ID:	111394	Issue Date:	11/29/2011
Project No:	3-125-176379-1	Well Contractor Nme:	Richard Kelly
Permit Status:	Issued	Primary County:	Union
Well Use:	Other	Sec Town Rnge IDs:	(30,5S,20E)
Well App Type:	New Construction	DMS Latitude:	300122.64
Total Well Depth:	30	DMS Longitude:	822024.15
Casing Diameter:	5	Section:	
Cased Depth:	NULL	Township:	
Rule Group:	WW Construction	Range:	

Map Key	Direction	Distance (mi)	Distance (ft)	Elevation (ft)	DB
20	ENE	0.22	1,165.79	142.19	WATER WELLS

Station ID:	111396	Issue Date:	11/29/2011
Project No:	3-125-176381-1	Well Contractor Nme:	Richard Kelly
Permit Status:	Issued	Primary County:	Union

Wells and Additional Sources Detail Report

Well Use:	Other	Sec Town Rnge IDs:	(30,5S,20E)
Well App Type:	New Construction	DMS Latitude:	300122.64
Total Well Depth:	30	DMS Longitude:	822024.15
Casing Diameter:	5	Section:	
Cased Depth:	NULL	Township:	
Rule Group:	WW Construction	Range:	

Map Key	Direction	Distance (mi)	Distance (ft)	Elevation (ft)	DB
20	ENE	0.22	1,165.79	142.19	WATER WELLS

Station ID:	111393	Issue Date:	11/29/2011
Project No:	3-125-176378-1	Well Contractor Nme:	Richard Kelly
Permit Status:	Issued	Primary County:	Union
Well Use:	Other	Sec Town Rnge IDs:	(30,5S,20E)
Well App Type:	New Construction	DMS Latitude:	300122.64
Total Well Depth:	30	DMS Longitude:	822024.15
Casing Diameter:	5	Section:	
Cased Depth:	NULL	Township:	
Rule Group:	WW Construction	Range:	

Map Key	Direction	Distance (mi)	Distance (ft)	Elevation (ft)	DB
20	ENE	0.22	1,165.79	142.19	WATER WELLS

Station ID:	111395	Issue Date:	11/29/2011
Project No:	3-125-176380-1	Well Contractor Nme:	Richard Kelly
Permit Status:	Issued	Primary County:	Union
Well Use:	Other	Sec Town Rnge IDs:	(30,5S,20E)
Well App Type:	New Construction	DMS Latitude:	300122.64
Total Well Depth:	NULL	DMS Longitude:	822024.15
Casing Diameter:	5	Section:	
Cased Depth:	NULL	Township:	
Rule Group:	WW Construction	Range:	

Map Key	Direction	Distance (mi)	Distance (ft)	Elevation (ft)	DB
20	ENE	0.22	1,165.79	142.19	WATER WELLS

Station ID:	111397	Issue Date:	11/29/2011
Project No:	3-125-176382-1	Well Contractor Nme:	Richard Kelly
Permit Status:	Issued	Primary County:	Union
Well Use:	Monitoring	Sec Town Rnge IDs:	(30,5S,20E)
Well App Type:	New Construction	DMS Latitude:	300122.64
Total Well Depth:	30	DMS Longitude:	822024.15
Casing Diameter:	5	Section:	
Cased Depth:	NULL	Township:	
Rule Group:	WW Construction	Range:	

Wells and Additional Sources Detail Report

Map Key	Direction	Distance (mi)	Distance (ft)	Elevation (ft)	DB
20	ENE	0.22	1,165.79	142.19	WATER WELLS

Station ID:	111391	Issue Date:	11/29/2011
Project No:	3-125-176376-1	Well Contractor Nme:	Richard Kelly
Permit Status:	Issued	Primary County:	Union
Well Use:	Other	Sec Town Rnge IDs:	(30,5S,20E)
Well App Type:	New Construction	DMS Latitude:	300122.64
Total Well Depth:	30	DMS Longitude:	822024.15
Casing Diameter:	5	Section:	
Cased Depth:	NULL	Township:	
Rule Group:	WW Construction	Range:	

Map Key	Direction	Distance (mi)	Distance (ft)	Elevation (ft)	DB
20	ENE	0.22	1,165.79	142.19	WATER WELLS

Station ID:	111398	Issue Date:	11/29/2011
Project No:	3-125-176383-1	Well Contractor Nme:	Richard Kelly
Permit Status:	Issued	Primary County:	Union
Well Use:	Other	Sec Town Rnge IDs:	(30,2S,20E)
Well App Type:	New Construction	DMS Latitude:	300122.64
Total Well Depth:	30	DMS Longitude:	822024.15
Casing Diameter:	5	Section:	
Cased Depth:	NULL	Township:	
Rule Group:	WW Construction	Range:	

Map Key	Direction	Distance (mi)	Distance (ft)	Elevation (ft)	DB
20	ENE	0.22	1,165.79	142.19	WATER WELLS

Station ID:	111392	Issue Date:	11/29/2011
Project No:	3-125-176377-1	Well Contractor Nme:	Richard Kelly
Permit Status:	Issued	Primary County:	Union
Well Use:	Other	Sec Town Rnge IDs:	(30,5S,20E)
Well App Type:	New Construction	DMS Latitude:	300122.64
Total Well Depth:	30	DMS Longitude:	822024.15
Casing Diameter:	5	Section:	
Cased Depth:	NULL	Township:	
Rule Group:	WW Construction	Range:	

Map Key	Direction	Distance (mi)	Distance (ft)	Elevation (ft)	DB
21	E	0.22	1,147.26	136.49	WATER WELLS

Station ID:	110698	Issue Date:	1/27/2011
-------------	--------	-------------	-----------

Wells and Additional Sources Detail Report

Project No:	3-125-175683-1	Well Contractor Nme:	Stephanie Stallsmith
Permit Status:	Issued	Primary County:	Union
Well Use:	Monitoring	Sec Town Rnge IDs:	(30,5S,20E)
Well App Type:	New Construction	DMS Latitude:	300119.272
Total Well Depth:	25	DMS Longitude:	822023.172
Casing Diameter:	2	Section:	
Cased Depth:	10	Township:	
Rule Group:	WW Construction	Range:	

Map Key	Direction	Distance (mi)	Distance (ft)	Elevation (ft)	DB
22	E	0.22	1,175.15	135.90	WATER WELLS

Station ID:	111290	Issue Date:	10/18/2011
Project No:	3-079-176275-1	Well Contractor Nme:	Stephanie Stallsmith
Permit Status:	Issued	Primary County:	Madison
Well Use:	Monitoring	Sec Town Rnge IDs:	(31,5S,20E)
Well App Type:	New Construction	DMS Latitude:	300120
Total Well Depth:	56	DMS Longitude:	822023
Casing Diameter:	2	Section:	
Cased Depth:	NULL	Township:	
Rule Group:	WW Construction	Range:	

Map Key	Direction	Distance (mi)	Distance (ft)	Elevation (ft)	DB
23	E	0.23	1,200.05	137.99	WATER WELLS

Station ID:	111292	Issue Date:	10/18/2011
Project No:	3-125-176277-1	Well Contractor Nme:	Stephanie Stallsmith
Permit Status:	Issued	Primary County:	Union
Well Use:	Other	Sec Town Rnge IDs:	(30,5S,20E)
Well App Type:	Abandonment	DMS Latitude:	300121
Total Well Depth:	25	DMS Longitude:	822023
Casing Diameter:	6	Section:	
Cased Depth:	NULL	Township:	
Rule Group:	WW Construction	Range:	

Map Key	Direction	Distance (mi)	Distance (ft)	Elevation (ft)	DB
23	E	0.23	1,200.05	137.99	WATER WELLS

Station ID:	111291	Issue Date:	10/17/2011
Project No:	3-125-176276-1	Well Contractor Nme:	Stephanie Stallsmith
Permit Status:	Issued	Primary County:	Union
Well Use:	Monitoring	Sec Town Rnge IDs:	(31,5S,20E)
Well App Type:	Abandonment	DMS Latitude:	300121
Total Well Depth:	24	DMS Longitude:	822023
Casing Diameter:	2	Section:	

Wells and Additional Sources Detail Report

Cased Depth: NULL Township:
 Rule Group: WW Construction Range:

Map Key	Direction	Distance (mi)	Distance (ft)	Elevation (ft)	DB
25	ENE	0.23	1,232.76	139.74	WATER WELLS

Station ID:	111293	Issue Date:	10/18/2011
Project No:	3-125-176278-1	Well Contractor Nme:	Stephanie Stallsmith
Permit Status:	Issued	Primary County:	Union
Well Use:	Other	Sec Town Rnge IDs:	(30,5S,20E)
Well App Type:	Abandonment	DMS Latitude:	300122
Total Well Depth:	25	DMS Longitude:	822023
Casing Diameter:	8	Section:	
Cased Depth:	NULL	Township:	
Rule Group:	WW Construction	Range:	

Map Key	Direction	Distance (mi)	Distance (ft)	Elevation (ft)	DB
27	ENE	0.24	1,272.66	141.68	WATER WELLS

Station ID:	37733	Issue Date:	4/11/1990
Project No:	3-125-37391-1	Well Contractor Nme:	K Clyatt
Permit Status:	Issued	Primary County:	Union
Well Use:	Irrigation - Agricultural	Sec Town Rnge IDs:	(30,5S,20E)
Well App Type:	New Construction	DMS Latitude:	300123
Total Well Depth:	95	DMS Longitude:	822023
Casing Diameter:	4	Section:	
Cased Depth:	52	Township:	
Rule Group:	WW Construction	Range:	

Map Key	Direction	Distance (mi)	Distance (ft)	Elevation (ft)	DB
29	E	0.24	1,261.28	135.38	WATER WELLS

Station ID:	110697	Issue Date:	1/27/2011
Project No:	3-125-175682-1	Well Contractor Nme:	Stephanie Stallsmith
Permit Status:	Issued	Primary County:	Union
Well Use:	Monitoring	Sec Town Rnge IDs:	(30,5S,20E)
Well App Type:	New Construction	DMS Latitude:	300120
Total Well Depth:	25	DMS Longitude:	822022
Casing Diameter:	2	Section:	
Cased Depth:	10	Township:	
Rule Group:	WW Construction	Range:	

Map Key	Direction	Distance (mi)	Distance (ft)	Elevation (ft)	DB
31	ENE	0.27	1,416.35	140.75	WATER WELLS

Wells and Additional Sources Detail Report

Station ID:	132111	Issue Date:	8/1/2017
Project No:	3-125-230630-1	Well Contractor Nme:	Gregory Campbell
Permit Status:	Issued	Primary County:	Union
Well Use:	Monitoring	Sec Town Rnge IDs:	(30,5S,20E)
Well App Type:	New Construction	DMS Latitude:	300123.5704
Total Well Depth:	25	DMS Longitude:	822021.5016
Casing Diameter:	4	Section:	
Cased Depth:	NULL	Township:	
Rule Group:	WW Construction	Range:	

Map Key	Direction	Distance (mi)	Distance (ft)	Elevation (ft)	DB
32	NW	0.29	1,544.22	140.84	WATER WELLS

Station ID:	132648	Issue Date:	11/3/2017
Project No:	3-125-231093-1	Well Contractor Nme:	William Rollins
Permit Status:	Issued	Primary County:	Union
Well Use:	Monitoring	Sec Town Rnge IDs:	(30,5S,20E)
Well App Type:	Abandonment	DMS Latitude:	300131
Total Well Depth:	12	DMS Longitude:	822052
Casing Diameter:	2	Section:	
Cased Depth:	2	Township:	
Rule Group:	WW Construction	Range:	

Map Key	Direction	Distance (mi)	Distance (ft)	Elevation (ft)	DB
33	ENE	0.28	1,474.68	141.12	WATER WELLS

Station ID:	116026	Issue Date:	5/9/2013
Project No:	3-125-201371-1	Well Contractor Nme:	Stephanie Stallsmith
Permit Status:	Issued	Primary County:	Union
Well Use:	Monitoring	Sec Town Rnge IDs:	(30,5S,20E)
Well App Type:	New Construction	DMS Latitude:	300123.7072
Total Well Depth:	20	DMS Longitude:	822020.8428
Casing Diameter:	2	Section:	
Cased Depth:	5	Township:	
Rule Group:	WW Construction	Range:	

Map Key	Direction	Distance (mi)	Distance (ft)	Elevation (ft)	DB
34	ENE	0.29	1,541.39	139.44	WATER WELLS

Station ID:	131780	Issue Date:	6/8/2017
Project No:	3-125-230278-1	Well Contractor Nme:	Gregory Campbell
Permit Status:	Issued	Primary County:	Union
Well Use:	Monitoring	Sec Town Rnge IDs:	(30,5S,20E)
Well App Type:	New Construction	DMS Latitude:	300122.8396

Wells and Additional Sources Detail Report

Total Well Depth:	25	DMS Longitude:	822019.6116
Casing Diameter:	4	Section:	
Cased Depth:	5	Township:	
Rule Group:	WW Construction	Range:	

Map Key	Direction	Distance (mi)	Distance (ft)	Elevation (ft)	DB
35	NW	0.32	1,686.51	141.11	WATER WELLS

Station ID:	122756	Issue Date:	4/13/2015
Project No:	3-125-223021-1	Well Contractor Nme:	Matt Mcconnell
Permit Status:	Issued	Primary County:	Union
Well Use:	Monitoring	Sec Town Rnge IDs:	(30,5S,20E)
Well App Type:	New Construction	DMS Latitude:	300129.8524
Total Well Depth:	30	DMS Longitude:	822055.5936
Casing Diameter:	2	Section:	
Cased Depth:	20	Township:	
Rule Group:	WW Construction	Range:	

Map Key	Direction	Distance (mi)	Distance (ft)	Elevation (ft)	DB
37	SE	0.31	1,657.61	132.40	WATER WELLS

Station ID:	21664	Issue Date:	4/12/1985
Project No:	3-125-21322-1	Well Contractor Nme:	WILLIAMS B B
Permit Status:	Issued	Primary County:	Union
Well Use:	Irrigation - Agricultural	Sec Town Rnge IDs:	(30,5S,20E)
Well App Type:	New Construction	DMS Latitude:	300105
Total Well Depth:	60	DMS Longitude:	822024
Casing Diameter:	2	Section:	
Cased Depth:	40	Township:	
Rule Group:	WW Construction	Range:	

Map Key	Direction	Distance (mi)	Distance (ft)	Elevation (ft)	DB
41	ENE	0.36	1,879.77	143.70	WATER WELLS

Station ID:	17415	Issue Date:	5/31/1983
Project No:	3-125-17073-1	Well Contractor Nme:	WILLIAMS B B
Permit Status:	Issued	Primary County:	Union
Well Use:	Domestic	Sec Town Rnge IDs:	(30,5S,20E)
Well App Type:	New Construction	DMS Latitude:	300124
Total Well Depth:	154	DMS Longitude:	822016
Casing Diameter:	2	Section:	
Cased Depth:	105	Township:	
Rule Group:	WW Construction	Range:	

Map Key	Direction	Distance (mi)	Distance (ft)	Elevation (ft)	DB
---------	-----------	---------------	---------------	----------------	----

Wells and Additional Sources Detail Report

42 E 0.35 1,851.52 135.58 WATER WELLS

Station ID:	154565	Issue Date:	1/23/2020
Project No:	3-125-236255-1	Well Contractor Nme:	Kenneth Clyatt
Permit Status:	Issued	Primary County:	Union
Well Use:	Domestic	Sec Town Rnge IDs:	
Well App Type:	New Construction	DMS Latitude:	300116.4621
Total Well Depth:	80	DMS Longitude:	822015.0512
Casing Diameter:	4	Section:	31
Cased Depth:	60	Township:	5S
Rule Group:	WW Construction	Range:	20E

Map Key	Direction	Distance (mi)	Distance (ft)	Elevation (ft)	DB
44	E	0.37	1,974.74	130.50	WATER WELLS

Station ID:	111101	Issue Date:	7/27/2011
Project No:	3-125-176086-1	Well Contractor Nme:	Gregory Campbell
Permit Status:	Issued	Primary County:	Union
Well Use:	Other	Sec Town Rnge IDs:	(31,5S,20E)
Well App Type:	Abandonment	DMS Latitude:	300114
Total Well Depth:	47	DMS Longitude:	822014
Casing Diameter:	2	Section:	
Cased Depth:	NULL	Township:	
Rule Group:	WW Construction	Range:	

Map Key	Direction	Distance (mi)	Distance (ft)	Elevation (ft)	DB
45	E	0.38	1,998.15	141.72	WATER WELLS

Station ID:	126013	Issue Date:	6/7/2016
Project No:	3-125-227716-1	Well Contractor Nme:	Donal M "Pat" Partridge
Permit Status:	Issued	Primary County:	Union
Well Use:	Monitoring	Sec Town Rnge IDs:	(30,5S,20E)
Well App Type:	New Construction	DMS Latitude:	300122.1808
Total Well Depth:	20	DMS Longitude:	822013.9668
Casing Diameter:	2	Section:	
Cased Depth:	NULL	Township:	
Rule Group:	WW Construction	Range:	

Map Key	Direction	Distance (mi)	Distance (ft)	Elevation (ft)	DB
55	E	0.44	2,319.04	137.97	WATER WELLS

Station ID:	132563	Issue Date:	10/9/2017
Project No:	3-125-231028-1	Well Contractor Nme:	Donal M "Pat" Partridge
Permit Status:	Issued	Primary County:	Union

Wells and Additional Sources Detail Report

Well Use:	Monitoring	Sec Town Rnge IDs:	(30,5S,20E)
Well App Type:	New Construction	DMS Latitude:	300122.5552
Total Well Depth:	20	DMS Longitude:	822010.32
Casing Diameter:	2	Section:	
Cased Depth:	5	Township:	
Rule Group:	WW Construction	Range:	

Map Key	Direction	Distance (mi)	Distance (ft)	Elevation (ft)	DB
56	E	0.44	2,327.05	138.28	WATER WELLS

Station ID:	126812	Issue Date:	9/7/2016
Project No:	3-125-228393-1	Well Contractor Nme:	Jack Kemp
Permit Status:	Issued	Primary County:	Union
Well Use:	Monitoring	Sec Town Rnge IDs:	(30,5S,20E)
Well App Type:	New Construction	DMS Latitude:	300122.9764
Total Well Depth:	21	DMS Longitude:	822010.338
Casing Diameter:	2	Section:	
Cased Depth:	11	Township:	
Rule Group:	WW Construction	Range:	

Map Key	Direction	Distance (mi)	Distance (ft)	Elevation (ft)	DB
57	E	0.44	2,327.30	138.15	WATER WELLS

Station ID:	131604	Issue Date:	5/17/2017
Project No:	3-125-230119-1	Well Contractor Nme:	Donal M "Pat" Partridge
Permit Status:	Issued	Primary County:	Union
Well Use:	Monitoring	Sec Town Rnge IDs:	(30,5S,20E)
Well App Type:	New Construction	DMS Latitude:	300122.7604
Total Well Depth:	20	DMS Longitude:	822010.2768
Casing Diameter:	2	Section:	
Cased Depth:	5	Township:	
Rule Group:	WW Construction	Range:	

Map Key	Direction	Distance (mi)	Distance (ft)	Elevation (ft)	DB
58	S	0.48	2,559.19	131.38	WATER WELLS

Station ID:	122155	Issue Date:	12/18/2014
Project No:	3-125-222425-1	Well Contractor Nme:	Kenneth Clyatt
Permit Status:	Issued	Primary County:	Union
Well Use:	Domestic	Sec Town Rnge IDs:	(31,5S,20E)
Well App Type:	New Construction	DMS Latitude:	300052.1892
Total Well Depth:	80	DMS Longitude:	822036.9492
Casing Diameter:	4	Section:	
Cased Depth:	62	Township:	
Rule Group:	WW Construction	Range:	

Wells and Additional Sources Detail Report

Map Key	Direction	Distance (mi)	Distance (ft)	Elevation (ft)	DB
63	E	0.52	2,732.31	131.82	WATER WELLS

Station ID:	55123	Issue Date:	5/9/1995
Project No:	3-125-54781-1	Well Contractor Nme:	Ronnie Hughes
Permit Status:	Issued	Primary County:	Union
Well Use:	Public Supply	Sec Town Rnge IDs:	(30,5S,20E)
Well App Type:	Abandonment	DMS Latitude:	300118
Total Well Depth:	180	DMS Longitude:	822005
Casing Diameter:	12	Section:	
Cased Depth:	162	Township:	
Rule Group:	WW Construction	Range:	

Map Key	Direction	Distance (mi)	Distance (ft)	Elevation (ft)	DB
64	E	0.53	2,823.45	127.20	WATER WELLS

Station ID:	55122	Issue Date:	5/9/1995
Project No:	3-125-54780-1	Well Contractor Nme:	Ronnie Hughes
Permit Status:	Issued	Primary County:	Union
Well Use:	Public Supply	Sec Town Rnge IDs:	(30,5S,20E)
Well App Type:	Abandonment	DMS Latitude:	300119
Total Well Depth:	390	DMS Longitude:	822004
Casing Diameter:	8	Section:	
Cased Depth:	218	Township:	
Rule Group:	WW Construction	Range:	

Map Key	Direction	Distance (mi)	Distance (ft)	Elevation (ft)	DB
68	SSE	0.65	3,450.46	130.73	WATER WELLS

Station ID:	8589	Issue Date:	5/1/1979
Project No:	3-125-8247-1	Well Contractor Nme:	K Clyatt
Permit Status:	Issued	Primary County:	Union
Well Use:	Irrigation - Agricultural	Sec Town Rnge IDs:	(31,5S,20E)
Well App Type:	New Construction	DMS Latitude:	300044
Total Well Depth:	165	DMS Longitude:	822029
Casing Diameter:	6	Section:	
Cased Depth:	94	Township:	
Rule Group:	WW Construction	Range:	

Map Key	Direction	Distance (mi)	Distance (ft)	Elevation (ft)	DB
73	ESE	0.67	3,550.02	128.38	WATER WELLS

Station ID:	123346	Issue Date:	7/21/2015
-------------	--------	-------------	-----------

Wells and Additional Sources Detail Report

Project No:	3-125-225652-1	Well Contractor Nme:	Matt Mcconnell
Permit Status:	Issued	Primary County:	Union
Well Use:	Monitoring	Sec Town Rnge IDs:	(31,5S,20E)
Well App Type:	New Construction	DMS Latitude:	300110.5996
Total Well Depth:	35	DMS Longitude:	821956.5032
Casing Diameter:	2	Section:	
Cased Depth:	30	Township:	
Rule Group:	WW Construction	Range:	

Map Key	Direction	Distance (mi)	Distance (ft)	Elevation (ft)	DB
79	WSW	0.72	3,819.76	132.33	WATER WELLS

Station ID:	19991	Issue Date:	7/16/1984
Project No:	3-125-19649-1	Well Contractor Nme:	K Clyatt
Permit Status:	Issued	Primary County:	Union
Well Use:	Commercial/Industrial	Sec Town Rnge IDs:	(31,5S,20E)
Well App Type:	New Construction	DMS Latitude:	300058
Total Well Depth:	155	DMS Longitude:	822119
Casing Diameter:	4	Section:	
Cased Depth:	126	Township:	
Rule Group:	WW Construction	Range:	

Map Key	Direction	Distance (mi)	Distance (ft)	Elevation (ft)	DB
80	ESE	0.70	3,717.20	126.70	WATER WELLS

Station ID:	123781	Issue Date:	10/7/2015
Project No:	3-125-226113-1	Well Contractor Nme:	Matt Mcconnell
Permit Status:	Issued	Primary County:	Union
Well Use:	Monitoring	Sec Town Rnge IDs:	(31,5S,20E)
Well App Type:	New Construction	DMS Latitude:	300107.05
Total Well Depth:	22	DMS Longitude:	821955.5672
Casing Diameter:	2	Section:	
Cased Depth:	12	Township:	
Rule Group:	WW Construction	Range:	

Map Key	Direction	Distance (mi)	Distance (ft)	Elevation (ft)	DB
82	WSW	0.73	3,853.79	129.14	WATER WELLS

Station ID:	108794	Issue Date:	12/4/2008
Project No:	3-125-173779-1	Well Contractor Nme:	Stephanie Stallsmith
Permit Status:	Issued	Primary County:	Union
Well Use:	Other	Sec Town Rnge IDs:	(31,5S,20E)
Well App Type:	Abandonment	DMS Latitude:	300056
Total Well Depth:	23	DMS Longitude:	822118
Casing Diameter:	2	Section:	

Wells and Additional Sources Detail Report

Cased Depth: NULL Township:
 Rule Group: WW Construction Range:

Map Key	Direction	Distance (mi)	Distance (ft)	Elevation (ft)	DB
83	E	0.71	3,746.71	127.95	WATER WELLS

Station ID:	122960	Issue Date:	5/13/2015
Project No:	3-125-223204-1	Well Contractor Nme:	Matt Mcconnell
Permit Status:	Issued	Primary County:	Union
Well Use:	Monitoring	Sec Town Rnge IDs:	(32,5S,20E)
Well App Type:	New Construction	DMS Latitude:	300110.7544
Total Well Depth:	35	DMS Longitude:	821954.1884
Casing Diameter:	2	Section:	
Cased Depth:	30	Township:	
Rule Group:	WW Construction	Range:	

Map Key	Direction	Distance (mi)	Distance (ft)	Elevation (ft)	DB
84	E	0.71	3,769.97	131.83	WATER WELLS

Station ID:	116537	Issue Date:	8/23/2013
Project No:	3-125-201834-1	Well Contractor Nme:	Stephanie Stallsmith
Permit Status:	Issued	Primary County:	Union
Well Use:	Monitoring	Sec Town Rnge IDs:	(29,5S,20E)
Well App Type:	New Construction	DMS Latitude:	300119.2072
Total Well Depth:	35	DMS Longitude:	821953.2308
Casing Diameter:	2	Section:	
Cased Depth:	30	Township:	
Rule Group:	WW Construction	Range:	

Map Key	Direction	Distance (mi)	Distance (ft)	Elevation (ft)	DB
92	NW	0.78	4,136.78	141.79	WATER WELLS

Station ID:	131847	Issue Date:	6/19/2017
Project No:	3-125-230353-1	Well Contractor Nme:	Kenneth Clyatt
Permit Status:	Issued	Primary County:	Union
Well Use:	Domestic	Sec Town Rnge IDs:	(30,5S,20E)
Well App Type:	New Construction	DMS Latitude:	300141.7072
Total Well Depth:	100	DMS Longitude:	822120.1348
Casing Diameter:	4	Section:	
Cased Depth:	52	Township:	
Rule Group:	WW Construction	Range:	

Map Key	Direction	Distance (mi)	Distance (ft)	Elevation (ft)	DB
98	E	0.79	4,188.49	139.09	WATER WELLS

Wells and Additional Sources Detail Report

Station ID:	17517	Issue Date:	6/10/1983
Project No:	3-125-17175-1	Well Contractor Nme:	K Clyatt
Permit Status:	Issued	Primary County:	Union
Well Use:	Domestic	Sec Town Rnge IDs:	(30,5S,20E)
Well App Type:	New Construction	DMS Latitude:	300124
Total Well Depth:	70	DMS Longitude:	821949
Casing Diameter:	4	Section:	
Cased Depth:	42	Township:	
Rule Group:	WW Construction	Range:	

Map Key	Direction	Distance (mi)	Distance (ft)	Elevation (ft)	DB
101	E	0.81	4,255.27	127.36	WATER WELLS

Station ID:	122961	Issue Date:	5/13/2015
Project No:	3-125-223205-1	Well Contractor Nme:	Matt Mcconnell
Permit Status:	Issued	Primary County:	Union
Well Use:	Monitoring	Sec Town Rnge IDs:	(32,5S,20E)
Well App Type:	New Construction	DMS Latitude:	300111.2512
Total Well Depth:	35	DMS Longitude:	821948.2232
Casing Diameter:	2	Section:	
Cased Depth:	30	Township:	
Rule Group:	WW Construction	Range:	

Map Key	Direction	Distance (mi)	Distance (ft)	Elevation (ft)	DB
104	S	0.88	4,669.37	120.30	WATER WELLS

Station ID:	116118	Issue Date:	5/23/2013
Project No:	3-125-201456-1	Well Contractor Nme:	Kenneth Clyatt
Permit Status:	Issued	Primary County:	Union
Well Use:	Domestic	Sec Town Rnge IDs:	(31,5S,20E)
Well App Type:	New Construction	DMS Latitude:	300031.2948
Total Well Depth:	100	DMS Longitude:	822036.3804
Casing Diameter:	4	Section:	
Cased Depth:	80	Township:	
Rule Group:	WW Construction	Range:	

Map Key	Direction	Distance (mi)	Distance (ft)	Elevation (ft)	DB
105	E	0.84	4,445.22	131.91	WATER WELLS

Station ID:	1171	Issue Date:	1/22/2013
Project No:	3-125-200885-1	Well Contractor Nme:	Stephanie Stallsmith
Permit Status:	Issued	Primary County:	Union
Well Use:	Monitoring	Sec Town Rnge IDs:	(29,5S,20E)
Well App Type:	New Construction	DMS Latitude:	300118.3468

Wells and Additional Sources Detail Report

Total Well Depth:	35	DMS Longitude:	821945.516
Casing Diameter:	2	Section:	
Cased Depth:	25	Township:	
Rule Group:	WW Construction	Range:	

Map Key	Direction	Distance (mi)	Distance (ft)	Elevation (ft)	DB
106	E	0.85	4,488.62	128.34	WATER WELLS

Station ID:	122962	Issue Date:	5/13/2015
Project No:	3-125-223206-1	Well Contractor Nme:	Matt Mcconnell
Permit Status:	Issued	Primary County:	Union
Well Use:	Monitoring	Sec Town Rnge IDs:	(32,5S,20E)
Well App Type:	New Construction	DMS Latitude:	300113.188
Total Well Depth:	35	DMS Longitude:	821945.2676
Casing Diameter:	2	Section:	
Cased Depth:	30	Township:	
Rule Group:	WW Construction	Range:	

Map Key	Direction	Distance (mi)	Distance (ft)	Elevation (ft)	DB
107	E	0.85	4,503.02	135.99	WATER WELLS

Station ID:	110916	Issue Date:	5/17/2011
Project No:	3-125-175901-1	Well Contractor Nme:	Stephanie Stallsmith
Permit Status:	Issued	Primary County:	Union
Well Use:	Monitoring	Sec Town Rnge IDs:	(29,5S,20E)
Well App Type:	New Construction	DMS Latitude:	300121
Total Well Depth:	22	DMS Longitude:	821945
Casing Diameter:	2	Section:	
Cased Depth:	7	Township:	
Rule Group:	WW Construction	Range:	

Map Key	Direction	Distance (mi)	Distance (ft)	Elevation (ft)	DB
109	SSE	0.89	4,690.39	123.24	WATER WELLS

Station ID:	101978	Issue Date:	3/27/2006
Project No:	3-125-166963-1	Well Contractor Nme:	K Clyatt
Permit Status:	Issued	Primary County:	Union
Well Use:	Domestic	Sec Town Rnge IDs:	(31,5S,20E)
Well App Type:	New Construction	DMS Latitude:	300032
Total Well Depth:	80	DMS Longitude:	822026
Casing Diameter:	4	Section:	
Cased Depth:	58	Township:	
Rule Group:	WW Construction	Range:	

Map Key	Direction	Distance (mi)	Distance (ft)	Elevation (ft)	DB
---------	-----------	---------------	---------------	----------------	----

Wells and Additional Sources Detail Report

111 WSW 0.87 4,615.13 128.51 WATER WELLS

Station ID:	125154	Issue Date:	3/10/2016
Project No:	3-125-227058-1	Well Contractor Nme:	Kenneth Clyatt
Permit Status:	Issued	Primary County:	Union
Well Use:	Irrigation - Landscape	Sec Town Rnge IDs:	(31,5S,20E)
Well App Type:	New Construction	DMS Latitude:	300053.4564
Total Well Depth:	160	DMS Longitude:	822126.4168
Casing Diameter:	4	Section:	
Cased Depth:	135	Township:	
Rule Group:	WW Construction	Range:	

Map Key	Direction	Distance (mi)	Distance (ft)	Elevation (ft)	DB
112	E	0.86	4,524.14	142.69	WATER WELLS

Station ID:	124912	Issue Date:	2/9/2016
Project No:	3-125-226878-1	Well Contractor Nme:	Matt Mcconnell
Permit Status:	Issued	Primary County:	Union
Well Use:	Monitoring	Sec Town Rnge IDs:	(29,5S,20E)
Well App Type:	New Construction	DMS Latitude:	300125.4028
Total Well Depth:	20	DMS Longitude:	821945.3972
Casing Diameter:	2	Section:	
Cased Depth:	5	Township:	
Rule Group:	WW Construction	Range:	

Map Key	Direction	Distance (mi)	Distance (ft)	Elevation (ft)	DB
114	E	0.86	4,522.90	139.18	WATER WELLS

Station ID:	110917	Issue Date:	5/17/2011
Project No:	3-125-175902-1	Well Contractor Nme:	Stephanie Stallsmith
Permit Status:	Issued	Primary County:	Union
Well Use:	Monitoring	Sec Town Rnge IDs:	(29,5S,20E)
Well App Type:	New Construction	DMS Latitude:	300123
Total Well Depth:	34	DMS Longitude:	821945
Casing Diameter:	2	Section:	
Cased Depth:	29	Township:	
Rule Group:	WW Construction	Range:	

Map Key	Direction	Distance (mi)	Distance (ft)	Elevation (ft)	DB
116	WNW	0.88	4,667.45	140.48	WATER WELLS

Station ID:	109386	Issue Date:	6/23/2009
Project No:	3-125-174371-1	Well Contractor Nme:	K Clyatt
Permit Status:	Issued	Primary County:	Union

Wells and Additional Sources Detail Report

Well Use:	Domestic	Sec Town Rnge IDs:	(30,5S,20E)
Well App Type:	New Construction	DMS Latitude:	300142
Total Well Depth:	100	DMS Longitude:	822127
Casing Diameter:	4	Section:	
Cased Depth:	54	Township:	
Rule Group:	WW Construction	Range:	

Map Key	Direction	Distance (mi)	Distance (ft)	Elevation (ft)	DB
118	E	0.86	4,533.37	138.95	WATER WELLS

Station ID:	132284	Issue Date:	8/23/2017
Project No:	3-125-230801-1	Well Contractor Nme:	Gregory Campbell
Permit Status:	Issued	Primary County:	Union
Well Use:	Monitoring	Sec Town Rnge IDs:	(29,5S,20E)
Well App Type:	Abandonment	DMS Latitude:	300123.2932
Total Well Depth:	30	DMS Longitude:	821944.922
Casing Diameter:	2	Section:	
Cased Depth:	25	Township:	
Rule Group:	WW Construction	Range:	

Map Key	Direction	Distance (mi)	Distance (ft)	Elevation (ft)	DB
119	E	0.86	4,536.18	139.94	WATER WELLS

Station ID:	110915	Issue Date:	5/17/2011
Project No:	3-001-175900-1	Well Contractor Nme:	Stephanie Stallsmith
Permit Status:	Issued	Primary County:	Alachua
Well Use:	Monitoring	Sec Town Rnge IDs:	(29,5S,20E)
Well App Type:	New Construction	DMS Latitude:	300124
Total Well Depth:	22	DMS Longitude:	821945
Casing Diameter:	2	Section:	
Cased Depth:	7	Township:	
Rule Group:	WW Construction	Range:	

Map Key	Direction	Distance (mi)	Distance (ft)	Elevation (ft)	DB
122	E	0.86	4,561.92	139.67	WATER WELLS

Station ID:	132285	Issue Date:	8/23/2017
Project No:	3-125-230802-1	Well Contractor Nme:	Gregory Campbell
Permit Status:	Issued	Primary County:	Union
Well Use:	Monitoring	Sec Town Rnge IDs:	(29,5S,20E)
Well App Type:	Abandonment	DMS Latitude:	300123.4624
Total Well Depth:	15	DMS Longitude:	821944.6196
Casing Diameter:	2	Section:	
Cased Depth:	5	Township:	
Rule Group:	WW Construction	Range:	

Wells and Additional Sources Detail Report

Map Key	Direction	Distance (mi)	Distance (ft)	Elevation (ft)	DB
122	E	0.86	4,561.92	139.67	WATER WELLS

Station ID:	133248	Issue Date:	1/29/2018
Project No:	3-125-231698-1	Well Contractor Nme:	Susan Mcconnell
Permit Status:	Issued	Primary County:	Union
Well Use:	Monitoring	Sec Town Rnge IDs:	(29,5S,20E)
Well App Type:	Abandonment	DMS Latitude:	300123.4624
Total Well Depth:	22	DMS Longitude:	821944.6196
Casing Diameter:	2	Section:	
Cased Depth:	12	Township:	
Rule Group:	WW Construction	Range:	

Map Key	Direction	Distance (mi)	Distance (ft)	Elevation (ft)	DB
134	E	0.89	4,678.32	135.53	WATER WELLS

Station ID:	111247	Issue Date:	9/28/2011
Project No:	3-125-176232-1	Well Contractor Nme:	Stephanie Stallsmith
Permit Status:	Issued	Primary County:	Union
Well Use:	Monitoring	Sec Town Rnge IDs:	(29,5S,20E)
Well App Type:	New Construction	DMS Latitude:	300121
Total Well Depth:	34	DMS Longitude:	821943
Casing Diameter:	2	Section:	
Cased Depth:	29	Township:	
Rule Group:	WW Construction	Range:	

Map Key	Direction	Distance (mi)	Distance (ft)	Elevation (ft)	DB
141	WSW	0.91	4,810.96	126.73	WATER WELLS

Station ID:	62246	Issue Date:	6/11/1997
Project No:	3-125-61904-1	Well Contractor Nme:	K Clyatt
Permit Status:	Issued	Primary County:	Union
Well Use:	Public Supply	Sec Town Rnge IDs:	(31,5S,20E)
Well App Type:	New Construction	DMS Latitude:	300052
Total Well Depth:	160	DMS Longitude:	822128
Casing Diameter:	4	Section:	
Cased Depth:	134	Township:	
Rule Group:	WW Construction	Range:	

Map Key	Direction	Distance (mi)	Distance (ft)	Elevation (ft)	DB
144	E	0.90	4,732.17	140.71	WATER WELLS

Station ID:	132286	Issue Date:	8/22/2017
-------------	--------	-------------	-----------

Wells and Additional Sources Detail Report

Project No:	3-125-230803-1	Well Contractor Nme:	Gregory Campbell
Permit Status:	Issued	Primary County:	Union
Well Use:	Monitoring	Sec Town Rnge IDs:	(29,5S,20E)
Well App Type:	New Construction	DMS Latitude:	300123.8116
Total Well Depth:	20	DMS Longitude:	821942.7188
Casing Diameter:	2	Section:	
Cased Depth:	NULL	Township:	
Rule Group:	WW Construction	Range:	

Map Key	Direction	Distance (mi)	Distance (ft)	Elevation (ft)	DB
146	E	0.90	4,771.50	134.26	WATER WELLS

Station ID:	132287	Issue Date:	8/22/2017
Project No:	3-125-230804-1	Well Contractor Nme:	Gregory Campbell
Permit Status:	Issued	Primary County:	Union
Well Use:	Monitoring	Sec Town Rnge IDs:	(32,5S,20E)
Well App Type:	New Construction	DMS Latitude:	300119.65
Total Well Depth:	35	DMS Longitude:	821941.8476
Casing Diameter:	2	Section:	
Cased Depth:	NULL	Township:	
Rule Group:	WW Construction	Range:	

Map Key	Direction	Distance (mi)	Distance (ft)	Elevation (ft)	DB
148	E	0.91	4,826.34	136.49	WATER WELLS

Station ID:	608	Issue Date:	10/16/2012
Project No:	3-125-200486-1	Well Contractor Nme:	Stephanie Stallsmith
Permit Status:	Issued	Primary County:	Union
Well Use:	Monitoring	Sec Town Rnge IDs:	(29,5S,20E)
Well App Type:	Abandonment	DMS Latitude:	300122.9692
Total Well Depth:	22	DMS Longitude:	821941.52
Casing Diameter:	2	Section:	
Cased Depth:	NULL	Township:	
Rule Group:	WW Construction	Range:	

Map Key	Direction	Distance (mi)	Distance (ft)	Elevation (ft)	DB
150	WNW	0.96	5,054.48	143.63	WATER WELLS

Station ID:	31796	Issue Date:	6/6/1988
Project No:	3-125-31454-1	Well Contractor Nme:	K Clyatt
Permit Status:	Issued	Primary County:	Union
Well Use:	Domestic	Sec Town Rnge IDs:	(25,5S,19E)
Well App Type:	New Construction	DMS Latitude:	300142
Total Well Depth:	155	DMS Longitude:	822132
Casing Diameter:	4	Section:	

Wells and Additional Sources Detail Report

Cased Depth: 67 Township:
 Rule Group: WW Construction Range:

Map Key	Direction	Distance (mi)	Distance (ft)	Elevation (ft)	DB
152	WSW	0.95	5,036.18	125.90	WATER WELLS

Station ID:	32840	Issue Date:	10/13/1988
Project No:	3-125-32498-1	Well Contractor Nme:	K Clyatt
Permit Status:	Issued	Primary County:	Union
Well Use:	Domestic	Sec Town Rnge IDs:	(36,5S,19E)
Well App Type:	New Construction	DMS Latitude:	300052
Total Well Depth:	95	DMS Longitude:	822131
Casing Diameter:	4	Section:	
Cased Depth:	50	Township:	
Rule Group:	WW Construction	Range:	

Map Key	Direction	Distance (mi)	Distance (ft)	Elevation (ft)	DB
154	ENE	0.96	5,067.98	147.14	WATER WELLS

Station ID:	32616	Issue Date:	9/12/1988
Project No:	3-125-32274-1	Well Contractor Nme:	K Clyatt
Permit Status:	Issued	Primary County:	Union
Well Use:	Domestic	Sec Town Rnge IDs:	(29,5S,20E)
Well App Type:	New Construction	DMS Latitude:	300135
Total Well Depth:	65	DMS Longitude:	821942
Casing Diameter:	4	Section:	
Cased Depth:	50	Township:	
Rule Group:	WW Construction	Range:	

Map Key	Direction	Distance (mi)	Distance (ft)	Elevation (ft)	DB
156	SSE	0.98	5,167.49	119.52	WATER WELLS

Station ID:	116928	Issue Date:	10/24/2013
Project No:	3-125-202095-1	Well Contractor Nme:	Kenneth Clyatt
Permit Status:	Issued	Primary County:	Union
Well Use:	Domestic	Sec Town Rnge IDs:	(31,5S,20E)
Well App Type:	New Construction	DMS Latitude:	300030.9096
Total Well Depth:	80	DMS Longitude:	822012.0516
Casing Diameter:	4	Section:	
Cased Depth:	44	Township:	
Rule Group:	WW Construction	Range:	

Map Key	Direction	Distance (mi)	Distance (ft)	Elevation (ft)	DB
162	E	0.97	5,100.79	132.55	WATER WELLS

Wells and Additional Sources Detail Report

Station ID:	124718	Issue Date:	2/8/2016
Project No:	3-125-226873-1	Well Contractor Nme:	Gregory Campbell
Permit Status:	Issued	Primary County:	Union
Well Use:	Monitoring	Sec Town Rnge IDs:	(32,5S,20E)
Well App Type:	New Construction	DMS Latitude:	300118.3648
Total Well Depth:	12	DMS Longitude:	821938.0568
Casing Diameter:	2	Section:	
Cased Depth:	2	Township:	
Rule Group:	WW Construction	Range:	

Map Key	Direction	Distance (mi)	Distance (ft)	Elevation (ft)	DB
164	E	0.98	5,161.51	131.99	WATER WELLS

Station ID:	124097	Issue Date:	11/9/2015
Project No:	3-125-226340-1	Well Contractor Nme:	James Hinst
Permit Status:	Issued	Primary County:	Union
Well Use:	Monitoring	Sec Town Rnge IDs:	(32,5S,20E)
Well App Type:	New Construction	DMS Latitude:	300118.534
Total Well Depth:	18	DMS Longitude:	821937.3692
Casing Diameter:	2	Section:	
Cased Depth:	3	Township:	
Rule Group:	WW Construction	Range:	

Well Surveillance Program Water Wells

Map Key	Direction	Distance (mi)	Distance (ft)	Elevation (ft)	DB
1	N	0.08	397.04	136.04	WATER WELLS

FLUW ID:	630000301	Property ID:	
Permit No:		Parcel ID:	
WSRP ID:	630000301	Project ID:	ANDREW
Other ID:		Loc ID:	488740
Req No:		GPS ID:	488740
Status:	ERROR	Resident Type:	
Well Type Code:	43	Name:	
Well Type:	Private	First Name:	
Well Depth:		Last Name:	
Potable Status:	POTABLE	Phone:	
Action:	UNFILTERED	Phone Ext:	
Casing Material:		County:	UNION
Length:		Height Abv Ellipsoid:	
Diameter:	0	Longitude:	-82.344614
Sanitary Seal:		Latitude:	30.023098
Agency:		Datum:	WS1984
Large PWS:	NO	GPS Date:	
PWS Design:		Loc Method Code:	MMAP

Wells and Additional Sources Detail Report

PWS Verify: 0
 Insp F Name:
 Insp L Name:
 Insp CHD:
 Well Type De:
 Address: E MAIN ST
 City: LAKE BUTLER
 Comment:

Loc Method:
 Software:
 Streetside:
 Project ID: SUPER
 Loc ID: 322474
 GPS ID: 322474
 Resident Type:
 Name: TOWNSEND HOUSE
 First Name:
 Last Name:
 Phone:
 Phone Ext:
 County: UNION
 Height Abv Ellipsoid: 50.17
 Longitude: -82.341648
 Latitude: 30.020974
 Datum: WS1984
 GPS Date: 10/6/2002 0:00:00
 Loc Method Code: DGPS
 Loc Method: Differentially Corrected GPS
 Software:
 Streetside:

Map Key	Direction	Distance (mi)	Distance (ft)	Elevation (ft)	DB
3	ESE	0.11	580.43	137.07	WATER WELLS

FLUW ID: AAG7676
 Permit No:
 WSRP ID:
 Other ID:
 Req No:
 Status: ABANDONED
 Well Type Code: 43
 Well Type: Private
 Well Depth:
 Potable Status: NON-POTABLE
 Action:
 Casing Material: Galvanized
 Length:
 Diameter: 2
 Sanitary Seal: Yes
 Agency:
 Large PWS: NO
 PWS Design:
 PWS Verify: 0
 Insp F Name:
 Insp L Name:
 Insp CHD:
 Well Type De:
 Address: 235 SW 4TH AVE
 City: LAKE BUTLER
 Comment: No well found at this location.

Property ID:
 Parcel ID:
 Project ID: SUPER
 Loc ID: 322474
 GPS ID: 322474
 Resident Type:
 Name: TOWNSEND HOUSE
 First Name:
 Last Name:
 Phone:
 Phone Ext:
 County: UNION
 Height Abv Ellipsoid: 50.17
 Longitude: -82.341648
 Latitude: 30.020974
 Datum: WS1984
 GPS Date: 10/6/2002 0:00:00
 Loc Method Code: DGPS
 Loc Method: Differentially Corrected GPS
 Software:
 Streetside:

Map Key	Direction	Distance (mi)	Distance (ft)	Elevation (ft)	DB
6	SSW	0.16	853.52	136.53	WATER WELLS

FLUW ID: AAC0001
 Permit No: 2630202
 WSRP ID:
 Other ID:

Property ID:
 Parcel ID:
 Project ID: DEP
 Loc ID: 103132

Wells and Additional Sources Detail Report

Req No:	GPS ID:	103132
Status: RETAGGED	Resident Type:	
Well Type Code: 40	Name:	LAKE BUTLER WTP
Well Type: Large (>150,000 gpd) Community PWS	First Name:	
Well Depth: 400	Last Name:	
Potable Status: POTABLE	Phone:	
Action:	Phone Ext:	
Casing Material:	County:	UNION
Length:	Height Abv Ellipsoid:	0
Diameter:	Longitude:	-82.345146
Sanitary Seal:	Latitude:	30.019147
Agency:	Datum:	WS1984
Large PWS: NO	GPS Date:	2/23/1996 0:00:00
PWS Design:	Loc Method Code:	DGPS
PWS Verify: 0	Loc Method:	Differentially Corrected GPS
Insp F Name:	Software:	
Insp L Name:	Streetside:	
Insp CHD:		
Well Type De:		
Address: 125 E MAIN ST		
City: LAKE BUTLER		
Comment: Population served: 4000 - DATUM 83. Retagged as AAG7686.		

Map Key	Direction	Distance (mi)	Distance (ft)	Elevation (ft)	DB
7	SSW	0.16	856.70	136.53	WATER WELLS

FLUW ID: AAI4600	Property ID:
Permit No: 2630202	Parcel ID:
WSRP ID:	Project ID: SUPER
Other ID:	Loc ID: 162100
Req No:	GPS ID: 162100
Status: ACTIVE	Resident Type:
Well Type Code: 40	Name: CITY OF LAKE BUTLER
Well Type: Large (>150,000 gpd) Community PWS	First Name:
Well Depth:	Last Name:
Potable Status: POTABLE	Phone:
Action:	Phone Ext:
Casing Material: Black Steel	County: UNION
Length:	Height Abv Ellipsoid: 54.07
Diameter: 10	Longitude: -82.345165
Sanitary Seal: YES	Latitude: 30.01914
Agency:	Datum: WS1984
Large PWS: YES	GPS Date: 9/15/2004 0:00:00
PWS Design: 1000000	Loc Method Code: DGPS
PWS Verify: 0	Loc Method: Differentially Corrected GPS
Insp F Name: ANTHONY	Software:

Wells and Additional Sources Detail Report

Insp L Name: DENNIS Streetside:
 Insp CHD: ALACHUA
 Well Type De:
 Address: 640 SW 4TH ST
 City: LAKE BUTLER
 Comment:

Map Key	Direction	Distance (mi)	Distance (ft)	Elevation (ft)	DB
8	SSW	0.16	859.42	136.39	WATER WELLS

FLUW ID: AAG7686	Property ID:
Permit No:	Parcel ID:
WSRP ID:	Project ID: SUPER
Other ID:	Loc ID: 322482
Req No:	GPS ID: 322482
Status: RETAGGED	Resident Type:
Well Type Code: 40	Name: CITY OF LAKE BUTER
Well Type: Large (>150,000 gpd) Community PWS	First Name:
Well Depth:	Last Name:
Potable Status: POTABLE	Phone:
Action:	Phone Ext:
Casing Material: Black Steel	County: UNION
Length:	Height Abv Ellipsoid: 62.83
Diameter: 8	Longitude: -82.345474
Sanitary Seal: Yes	Latitude: 30.019174
Agency:	Datum: WS1984
Large PWS: NO	GPS Date: 9/6/2002 0:00:00
PWS Design:	Loc Method Code: DGPS
PWS Verify: 0	Loc Method: Differentially Corrected GPS
Insp F Name:	Software:
Insp L Name:	Streetside:
Insp CHD:	
Well Type De:	
Address: 4TH AVE & HWY 100	
City: LAKE BUTLER	
Comment: Sampled by Utility on 9/6/2004 RETAGGED AS AAI4600AAI4600	

Map Key	Direction	Distance (mi)	Distance (ft)	Elevation (ft)	DB
24	SW	0.25	1,335.82	133.01	WATER WELLS

FLUW ID: AAC0002	Property ID:
Permit No: 2630202	Parcel ID:
WSRP ID:	Project ID: DEP
Other ID:	Loc ID: 103134
Req No:	GPS ID: 103134

Wells and Additional Sources Detail Report

Status:	ACTIVE	Resident Type:	
Well Type Code:	40	Name:	LAKE BUTLER WTP
Well Type:	Large (>150,000 gpd) Community PWS	First Name:	
Well Depth:	400	Last Name:	
Potable Status:	POTABLE	Phone:	
Action:		Phone Ext:	
Casing Material:		County:	UNION
Length:		Height Abv Ellipsoid:	0
Diameter:		Longitude:	-82.347149
Sanitary Seal:		Latitude:	30.018373
Agency:		Datum:	WS1984
Large PWS:	YES	GPS Date:	2/23/1996 0:00:00
PWS Design:	1000000	Loc Method Code:	DGPS
PWS Verify:	0	Loc Method:	Differentially Corrected GPS
Insp F Name:		Software:	
Insp L Name:		Streetside:	
Insp CHD:			
Well Type De:			
Address:	125 E MAIN ST		
City:	LAKE BUTLER		
Comment:			

Map Key	Direction	Distance (mi)	Distance (ft)	Elevation (ft)	DB
26	N	0.26	1,383.15	135.06	WATER WELLS

FLUW ID:	AAJ3751	Property ID:	
Permit No:	1	Parcel ID:	
WSRP ID:		Project ID:	SUPER
Other ID:		Loc ID:	768934
Req No:	re38632	GPS ID:	768934
Status:	ACTIVE	Resident Type:	OWNER
Well Type Code:	50	Name:	RESIDENT
Well Type:	Irrigation	First Name:	
Well Depth:	1	Last Name:	RESIDENT
Potable Status:	NON-POTABLE	Phone:	
Action:		Phone Ext:	
Casing Material:	PVC	County:	UNION
Length:	1	Height Abv Ellipsoid:	43.2
Diameter:	10	Longitude:	-82.345296
Sanitary Seal:	Yes	Latitude:	30.025771
Agency:	DOH	Datum:	
Large PWS:	NO	GPS Date:	4/19/2006 0:00:00
PWS Design:		Loc Method Code:	GPS
PWS Verify:	0	Loc Method:	Uncorrected GPS
Insp F Name:	RICH	Software:	Well_Solo_v2
Insp L Name:	CARDELLINO	Streetside:	Yes

Wells and Additional Sources Detail Report

Insp CHD: ALACHUA
 Well Type De:
 Address: 675 NW 3RD ST
 City: LAKE BUTLER
 Comment: no permission

Map Key	Direction	Distance (mi)	Distance (ft)	Elevation (ft)	DB
28	NNW	0.26	1,395.06	136.64	WATER WELLS

FLUW ID: AAJ3752	Property ID:
Permit No:	Parcel ID:
WSRP ID:	Project ID: SUPER
Other ID: 1	Loc ID: 1019418
Req No: re38632	GPS ID: 1019418
Status: ACTIVE	Resident Type: OWNER
Well Type Code: 50	Name:
Well Type: Irrigation	First Name:
Well Depth: 1	Last Name: resident
Potable Status: NON-POTABLE	Phone:
Action:	Phone Ext:
Casing Material: PVC	County: UNION
Length: 1	Height Abv Ellipsoid: 40.36
Diameter: 10	Longitude: -82.345591
Sanitary Seal: Yes	Latitude: 30.025758
Agency: DOH	Datum:
Large PWS:	GPS Date: 4/19/2006 0:00:00
PWS Design:	Loc Method Code: GPS
PWS Verify:	Loc Method: Uncorrected GPS
Insp F Name: RICH	Software: Well_Solo_v2
Insp L Name: CARDELLINO	Streetside: Yes
Insp CHD: ALACHUA	
Well Type De:	
Address: 275 NW 7th AVE	
City: LAKE BUTLER	
Comment: no permission	

Map Key	Direction	Distance (mi)	Distance (ft)	Elevation (ft)	DB
30	ESE	0.25	1,322.24	131.37	WATER WELLS

FLUW ID: 630003001	Property ID:
Permit No:	Parcel ID:
WSRP ID: 630003001	Project ID: ANDREW
Other ID:	Loc ID: 488794
Req No:	GPS ID: 488794
Status: RETAGGED	Resident Type:
Well Type Code: 42	Name:

Wells and Additional Sources Detail Report

Well Type:	Limited Use PWS	First Name:	
Well Depth:		Last Name:	
Potable Status:	POTABLE	Phone:	
Action:	NO ACTION AT THIS TIME	Phone Ext:	
Casing Material:		County:	UNION
Length:		Height Abv Ellipsoid:	
Diameter:	0	Longitude:	-82.339444
Sanitary Seal:		Latitude:	30.020278
Agency:		Datum:	WS1984
Large PWS:	NO	GPS Date:	
PWS Design:		Loc Method Code:	ADDR
PWS Verify:	0	Loc Method:	
Insp F Name:		Software:	
Insp L Name:		Streetside:	
Insp CHD:			
Well Type De:			
Address:	ROUTE 4, BOX 3670		
City:	LAKE BUTLER		
Comment:	Same as AAG7685		

Map Key	Direction	Distance (mi)	Distance (ft)	Elevation (ft)	DB
43	NW	0.39	2,065.88	141.24	WATER WELLS

FLUW ID:	AAG7683	Property ID:	
Permit No:		Parcel ID:	
WSRP ID:		Project ID:	SUPER
Other ID:		Loc ID:	322476
Req No:		GPS ID:	322476
Status:	ACTIVE	Resident Type:	
Well Type Code:	50	Name:	GAYLE LOVELACE
Well Type:	Irrigation	First Name:	
Well Depth:		Last Name:	
Potable Status:	NON-POTABLE	Phone:	
Action:		Phone Ext:	
Casing Material:	Galvanized	County:	UNION
Length:		Height Abv Ellipsoid:	54.36
Diameter:	2	Longitude:	-82.34835
Sanitary Seal:	Yes	Latitude:	30.026697
Agency:		Datum:	WS1984
Large PWS:	NO	GPS Date:	9/17/2002 0:00:00
PWS Design:		Loc Method Code:	DGPS
PWS Verify:	0	Loc Method:	Differentially Corrected GPS
Insp F Name:		Software:	
Insp L Name:		Streetside:	
Insp CHD:			
Well Type De:			

Wells and Additional Sources Detail Report

Address: 875 NW 4TH ST
 City: LAKE BUTLER
 Comment: No permission

Map Key	Direction	Distance (mi)	Distance (ft)	Elevation (ft)	DB
59	S	0.52	2,730.06	133.11	WATER WELLS

FLUW ID: 630002301	Property ID:
Permit No:	Parcel ID:
WSRP ID: 630002301	Project ID: ANDREW
Other ID:	Loc ID: 488780
Req No:	GPS ID: 488780
Status: ACTIVE	Resident Type:
Well Type Code: 43	Name:
Well Type: Private	First Name:
Well Depth:	Last Name:
Potable Status: POTABLE	Phone:
Action: UNFILTERED	Phone Ext:
Casing Material:	County: UNION
Length:	Height Abv Ellipsoid:
Diameter: 0	Longitude: -82.345699
Sanitary Seal:	Latitude: 30.014009
Agency:	Datum: WS1984
Large PWS: NO	GPS Date:
PWS Design:	Loc Method Code: MMAP
PWS Verify: 0	Loc Method:
Insp F Name:	Software:
Insp L Name:	Streetside:
Insp CHD:	
Well Type De:	
Address: 1050 SW 6TH AVE	
City: LAKE BUTLER	
Comment:	

Map Key	Direction	Distance (mi)	Distance (ft)	Elevation (ft)	DB
62	E	0.49	2,610.14	133.92	WATER WELLS

FLUW ID: AAG7685	Property ID:
Permit No:	Parcel ID:
WSRP ID:	Project ID: SUPER
Other ID:	Loc ID: 322480
Req No:	GPS ID: 322480
Status: INACTIVE	Resident Type:
Well Type Code: 50	Name: DAVID THOMAS
Well Type: Irrigation	First Name:
Well Depth:	Last Name:

Wells and Additional Sources Detail Report

Potable Status:	NON-POTABLE	Phone:	
Action:		Phone Ext:	
Casing Material:	Galvanized	County:	UNION
Length:		Height Abv Ellipsoid:	57.91
Diameter:	2	Longitude:	-82.335112
Sanitary Seal:	Yes	Latitude:	30.021796
Agency:		Datum:	WS1984
Large PWS:	NO	GPS Date:	9/6/2002 0:00:00
PWS Design:		Loc Method Code:	DGPS
PWS Verify:	0	Loc Method:	Differentially Corrected GPS
Insp F Name:		Software:	
Insp L Name:		Streetside:	
Insp CHD:			
Well Type De:			
Address:	310 SE 2ND ST		
City:	LAKE BUTLER		
Comment:	CONNECTED TO CITY WATER.		

Map Key	Direction	Distance (mi)	Distance (ft)	Elevation (ft)	DB
65	SSE	0.59	3,094.76	132.46	WATER WELLS

FLUW ID:	630001901	Property ID:	
Permit No:		Parcel ID:	
WSRP ID:	630001901	Project ID:	ANDREW
Other ID:		Loc ID:	488772
Req No:		GPS ID:	488772
Status:	ACTIVE	Resident Type:	
Well Type Code:	43	Name:	
Well Type:	Private	First Name:	
Well Depth:		Last Name:	
Potable Status:	POTABLE	Phone:	
Action:	UNFILTERED	Phone Ext:	
Casing Material:		County:	UNION
Length:		Height Abv Ellipsoid:	
Diameter:	0	Longitude:	-82.341852
Sanitary Seal:		Latitude:	30.013146
Agency:		Datum:	WS1984
Large PWS:	NO	GPS Date:	
PWS Design:		Loc Method Code:	MMAP
PWS Verify:	0	Loc Method:	
Insp F Name:		Software:	
Insp L Name:		Streetside:	
Insp CHD:			
Well Type De:			
Address:	PO BOX 27		
City:	LAKE BUTLER		

Wells and Additional Sources Detail Report

Comment:

Map Key	Direction	Distance (mi)	Distance (ft)	Elevation (ft)	DB
67	W	0.64	3,370.07	138.68	WATER WELLS

FLUW ID: AAL4100

Property ID:

Permit No:

Parcel ID:

WSRP ID:

Project ID: TOX-NITRATE

Other ID:

Loc ID: 971802

Req No:

GPS ID: 971802

Status: ACTIVE

Resident Type: OWNER

Well Type Code: 43

Name:

Well Type: Private

First Name:

Well Depth: 0

Last Name:

Potable Status: POTABLE

Phone:

Action:

Phone Ext:

Casing Material: BLACK STEEL

County: UNION

Length: 0

Height Abv Ellipsoid: 43.62

Diameter: 4

Longitude: -82.355552

Sanitary Seal: Yes

Latitude: 30.021226

Agency: DOH

Datum:

Large PWS:

GPS Date: 10/1/2008 0:00:00

PWS Design:

Loc Method Code: DGPS

PWS Verify:

Loc Method: Differentially Corrected GPS

Insp F Name: TODD

Software: Well_Solo_v2

Insp L Name: HARRIS

Streetside: No

Insp CHD: ALACHUA

Well Type De:

Address: 15953 W SR 238 ST

City: LAKE BUTLER

Comment: Although no sample taken, GPS point at well casing.

Map Key	Direction	Distance (mi)	Distance (ft)	Elevation (ft)	DB
69	W	0.64	3,384.92	137.52	WATER WELLS

FLUW ID: AAL4102

Property ID:

Permit No:

Parcel ID:

WSRP ID:

Project ID: TOX-NITRATE

Other ID:

Loc ID: 971800

Req No:

GPS ID: 971800

Status: ACTIVE

Resident Type: OWNER

Well Type Code: 43

Name:

Well Type: Private

First Name:

Well Depth: 0

Last Name:

Potable Status: POTABLE

Phone:

Action:

Phone Ext:

Wells and Additional Sources Detail Report

Casing Material:	BLACK STEEL	County:	UNION
Length:	0	Height Abv Ellipsoid:	42.7
Diameter:	4	Longitude:	-82.355603
Sanitary Seal:	Yes	Latitude:	30.021444
Agency:	DOH	Datum:	
Large PWS:		GPS Date:	10/1/2008 0:00:00
PWS Design:		Loc Method Code:	DGPS
PWS Verify:		Loc Method:	Differentially Corrected GPS
Insp F Name:	TODD	Software:	Well_Solo_v2
Insp L Name:	HARRIS	Streetside:	No
Insp CHD:	ALACHUA		
Well Type De:			
Address:	15939 W SR 238 ST		
City:	LAKE BUTLER		
Comment:	Although no sample taken, GPS point at well casing		

Map Key	Direction	Distance (mi)	Distance (ft)	Elevation (ft)	DB
70	W	0.66	3,468.19	140.19	WATER WELLS

FLUW ID:	AAL4103	Property ID:	
Permit No:		Parcel ID:	
WSRP ID:		Project ID:	TOX-NITRATE
Other ID:		Loc ID:	971798
Req No:		GPS ID:	971798
Status:	ACTIVE	Resident Type:	OWNER
Well Type Code:	43	Name:	
Well Type:	Private	First Name:	
Well Depth:	0	Last Name:	
Potable Status:	POTABLE	Phone:	
Action:		Phone Ext:	
Casing Material:	BLACK STEEL	County:	UNION
Length:	0	Height Abv Ellipsoid:	41.71
Diameter:	4	Longitude:	-82.355838
Sanitary Seal:	Yes	Latitude:	30.020801
Agency:	DOH	Datum:	
Large PWS:		GPS Date:	10/1/2008 0:00:00
PWS Design:		Loc Method Code:	DGPS
PWS Verify:		Loc Method:	Differentially Corrected GPS
Insp F Name:	TODD	Software:	Well_Solo_v2
Insp L Name:	HARRIS	Streetside:	Yes
Insp CHD:	ALACHUA		
Well Type De:			
Address:	15930 W SR 238 ST		
City:	LAKE BUTLER		
Comment:	Street-DGPS and doorhanger left.		

Map Key	Direction	Distance (mi)	Distance (ft)	Elevation (ft)	DB
---------	-----------	---------------	---------------	----------------	----

Wells and Additional Sources Detail Report

72 E 0.67 3,511.23 134.65 WATER WELLS

FLUW ID:	AAD4113	Property ID:	
Permit No:		Parcel ID:	
WSRP ID:	630003401	Project ID:	ANDREW
Other ID:		Loc ID:	294022
Req No:		GPS ID:	294022
Status:	INACTIVE	Resident Type:	
Well Type Code:	50	Name:	ROBERTS RESIDENCE
Well Type:	Irrigation	First Name:	
Well Depth:		Last Name:	
Potable Status:	NON-POTABLE	Phone:	
Action:	CONNECTED TO PWS	Phone Ext:	
Casing Material:	PVC	County:	UNION
Length:		Height Abv Ellipsoid:	13.9
Diameter:	2	Longitude:	-82.332328
Sanitary Seal:	Yes	Latitude:	30.022626
Agency:		Datum:	WS1984
Large PWS:	NO	GPS Date:	10/8/1999 4:10:29
PWS Design:		Loc Method Code:	DGPS
PWS Verify:	0	Loc Method:	Differentially Corrected GPS
Insp F Name:		Software:	
Insp L Name:		Streetside:	
Insp CHD:			
Well Type De:			
Address:	110 SE 5TH AVE		
City:	LAKE BUTLER		
Comment:	residence now served by city water		

Map Key	Direction	Distance (mi)	Distance (ft)	Elevation (ft)	DB
78	WSW	0.72	3,801.26	129.10	WATER WELLS

FLUW ID:	AAE4938	Property ID:	
Permit No:		Parcel ID:	
WSRP ID:		Project ID:	SUPER
Other ID:		Loc ID:	302690
Req No:		GPS ID:	302690
Status:	RETAGGED	Resident Type:	
Well Type Code:	42	Name:	SHADD TRUCKING
Well Type:	Limited Use PWS	First Name:	
Well Depth:		Last Name:	
Potable Status:	POTABLE	Phone:	
Action:		Phone Ext:	
Casing Material:	PVC	County:	UNION
Length:		Height Abv Ellipsoid:	41.27

Wells and Additional Sources Detail Report

Diameter:	2	Longitude:	-82.354754
Sanitary Seal:	Yes	Latitude:	30.015499
Agency:		Datum:	WS1984
Large PWS:	NO	GPS Date:	10/10/2000 4:17:00
PWS Design:		Loc Method Code:	DGPS
PWS Verify:	0	Loc Method:	Differentially Corrected GPS
Insp F Name:		Software:	
Insp L Name:		Streetside:	
Insp CHD:			
Well Type De:			
Address:	HWY 121S		
City:	LAKE BUTLER		
Comment:	retagged as aaj7110		

Map Key	Direction	Distance (mi)	Distance (ft)	Elevation (ft)	DB
81	WSW	0.73	3,835.36	134.50	WATER WELLS

FLUW ID:	AAE4939	Property ID:	
Permit No:		Parcel ID:	
WSRP ID:	630003801	Project ID:	SUPER
Other ID:		Loc ID:	302692
Req No:		GPS ID:	302692
Status:	ACTIVE	Resident Type:	
Well Type Code:	42	Name:	FARM CENTER
Well Type:	Limited Use PWS	First Name:	
Well Depth:		Last Name:	
Potable Status:	POTABLE	Phone:	
Action:	UNFILTERED	Phone Ext:	
Casing Material:	PVC	County:	UNION
Length:		Height Abv Ellipsoid:	43.69
Diameter:	2	Longitude:	-82.355716
Sanitary Seal:	Yes	Latitude:	30.016715
Agency:		Datum:	WS1984
Large PWS:	NO	GPS Date:	10/10/2000 4:28:00
PWS Design:		Loc Method Code:	DGPS
PWS Verify:	0	Loc Method:	Differentially Corrected GPS
Insp F Name:		Software:	
Insp L Name:		Streetside:	
Insp CHD:			
Well Type De:			
Address:	HWY 121S		
City:	LAKE BUTLER		
Comment:	not sampled, building appeared vacant. 4-11-11		

Map Key	Direction	Distance (mi)	Distance (ft)	Elevation (ft)	DB
86	SW	0.74	3,917.18	129.35	WATER WELLS

Wells and Additional Sources Detail Report

FLUW ID:	AAJ7110	Property ID:	
Permit No:		Parcel ID:	
WSRP ID:	630003901	Project ID:	TOX-NITRATE
Other ID:		Loc ID:	762706
Req No:	DC23158	GPS ID:	762706
Status:	ACTIVE	Resident Type:	OWNER
Well Type Code:	42	Name:	SHADD TRUCKING INC
Well Type:	Limited Use PWS	First Name:	
Well Depth:	0	Last Name:	
Potable Status:	POTABLE	Phone:	386-496-2631
Action:	UNFILTERED	Phone Ext:	
Casing Material:	PVC	County:	UNION
Length:	0	Height Abv Ellipsoid:	46.9
Diameter:	2	Longitude:	-82.354923
Sanitary Seal:	Yes	Latitude:	30.015156
Agency:	DOH	Datum:	
Large PWS:	NO	GPS Date:	12/23/2005 0:00:00
PWS Design:		Loc Method Code:	DGPS
PWS Verify:	0	Loc Method:	Differentially Corrected GPS
Insp F Name:	JOSH	Software:	Well_Solo_v2
Insp L Name:	JONES	Streetside:	No
Insp CHD:	ALACHUA		
Well Type De:			
Address:	SW SR 121		
City:	LAKE BULTER		
Comment:			

Map Key	Direction	Distance (mi)	Distance (ft)	Elevation (ft)	DB
87	WNW	0.76	3,993.07	142.24	WATER WELLS

FLUW ID:	AAD7437	Property ID:	
Permit No:		Parcel ID:	
WSRP ID:		Project ID:	SUPER
Other ID:		Loc ID:	297712
Req No:		GPS ID:	297712
Status:	ACTIVE	Resident Type:	
Well Type Code:	43	Name:	CHARLES ENNIS
Well Type:	Private	First Name:	
Well Depth:		Last Name:	
Potable Status:	POTABLE	Phone:	
Action:		Phone Ext:	
Casing Material:	PVC	County:	UNION
Length:		Height Abv Ellipsoid:	17.2
Diameter:	2	Longitude:	-82.355502
Sanitary Seal:	Yes	Latitude:	30.027634

Wells and Additional Sources Detail Report

Agency:	Datum:	WS1984
Large PWS: NO	GPS Date:	11/2/1999 5:34:42
PWS Design:	Loc Method Code:	DGPS
PWS Verify: 0	Loc Method:	Differentially Corrected GPS
Insp F Name:	Software:	
Insp L Name:	Streetside:	
Insp CHD:		
Well Type De:		
Address: SR 100 PO BOX 8		
City: LAKE BUTLER		
Comment:		

Map Key	Direction	Distance (mi)	Distance (ft)	Elevation (ft)	DB
88	SW	0.76	4,007.74	130.97	WATER WELLS

FLUW ID: AAO0260	Property ID:
Permit No:	Parcel ID:
WSRP ID:	Project ID: SUPER
Other ID:	Loc ID: 1011908
Req No:	GPS ID: 1011908
Status: ACTIVE	Resident Type: OWNER
Well Type Code: 42	Name: SHADD TRUCKING WELL 2
Well Type: Limited Use PWS	First Name:
Well Depth: 0	Last Name:
Potable Status: POTABLE	Phone:
Action:	Phone Ext:
Casing Material: PVC	County: UNION
Length: 0	Height Abv Ellipsoid: 42.73
Diameter: 2	Longitude: -82.353059
Sanitary Seal: Yes	Latitude: 30.013051
Agency: DOH	Datum:
Large PWS:	GPS Date: 4/7/2011 0:00:00
PWS Design:	Loc Method Code: DGPS
PWS Verify:	Loc Method: Differentially Corrected GPS
Insp F Name: Amy	Software: Well_Solo_v2
Insp L Name: Grossman	Streetside: No
Insp CHD: ALACHUA	
Well Type De:	
Address: 9678 HWY 121	
City: LAKE BUTLER	
Comment:	

Map Key	Direction	Distance (mi)	Distance (ft)	Elevation (ft)	DB
90	E	0.74	3,911.23	138.60	WATER WELLS

FLUW ID: AAL4156	Property ID:
------------------	--------------

Wells and Additional Sources Detail Report

Permit No:		Parcel ID:	
WSRP ID:		Project ID:	SUPER
Other ID:		Loc ID:	968964
Req No:	46864	GPS ID:	968964
Status:	ACTIVE	Resident Type:	OWNER
Well Type Code:	50	Name:	
Well Type:	Irrigation	First Name:	
Well Depth:	0	Last Name:	
Potable Status:	NON-POTABLE	Phone:	
Action:		Phone Ext:	
Casing Material:	PVC	County:	UNION
Length:	0	Height Abv Ellipsoid:	48.61
Diameter:	2	Longitude:	-82.33131
Sanitary Seal:	Yes	Latitude:	30.023967
Agency:	DOH	Datum:	
Large PWS:		GPS Date:	8/26/2008 0:00:00
PWS Design:		Loc Method Code:	DGPS
PWS Verify:		Loc Method:	Differentially Corrected GPS
Insp F Name:	AMY	Software:	Well_Solo_v2
Insp L Name:	GROSSMAN	Streetside:	Yes
Insp CHD:	ALACHUA		
Well Type De:			
Address:	565 E MAIN ST		
City:	LAKE BULTER		
Comment:	city water -AG 5/3/12		

Map Key	Direction	Distance (mi)	Distance (ft)	Elevation (ft)	DB
94	E	0.78	4,118.93	140.96	WATER WELLS

FLUW ID:	AAG7684	Property ID:	
Permit No:		Parcel ID:	
WSRP ID:		Project ID:	SUPER
Other ID:		Loc ID:	322478
Req No:		GPS ID:	322478
Status:	ACTIVE	Resident Type:	
Well Type Code:	50	Name:	PEREZ
Well Type:	Irrigation	First Name:	
Well Depth:		Last Name:	
Potable Status:	NON-POTABLE	Phone:	
Action:		Phone Ext:	
Casing Material:	Galvanized	County:	UNION
Length:		Height Abv Ellipsoid:	52.46
Diameter:	2	Longitude:	-82.330589
Sanitary Seal:	Yes	Latitude:	30.023765
Agency:		Datum:	WS1984

Wells and Additional Sources Detail Report

Large PWS:	NO	GPS Date:	9/17/2002 0:00:00
PWS Design:		Loc Method Code:	DGPS
PWS Verify:	0	Loc Method:	Differentially Corrected GPS
Insp F Name:		Software:	
Insp L Name:		Streetside:	
Insp CHD:			
Well Type De:			
Address:	615 E MAIN ST		
City:	LAKE BUTLER		
Comment:	city water -AG 5/3/12		

Map Key	Direction	Distance (mi)	Distance (ft)	Elevation (ft)	DB
96	E	0.79	4,149.85	140.75	WATER WELLS

FLUW ID:	630002001	Property ID:	
Permit No:		Parcel ID:	
WSRP ID:	630002001	Project ID:	ANDREW
Other ID:		Loc ID:	488774
Req No:		GPS ID:	488774
Status:	RETAGGED	Resident Type:	
Well Type Code:	43	Name:	
Well Type:	Private	First Name:	
Well Depth:		Last Name:	
Potable Status:	POTABLE	Phone:	
Action:	UNFILTERED	Phone Ext:	
Casing Material:		County:	UNION
Length:		Height Abv Ellipsoid:	
Diameter:	0	Longitude:	-82.330583
Sanitary Seal:		Latitude:	30.024144
Agency:		Datum:	WS1984
Large PWS:	NO	GPS Date:	
PWS Design:		Loc Method Code:	MMAP
PWS Verify:	0	Loc Method:	
Insp F Name:		Software:	
Insp L Name:		Streetside:	
Insp CHD:			
Well Type De:			
Address:	615 MAIN ST		
City:	LAKE BUTLER		
Comment:			

Map Key	Direction	Distance (mi)	Distance (ft)	Elevation (ft)	DB
97	SW	0.81	4,259.67	129.42	WATER WELLS

FLUW ID:	AAE4940	Property ID:	
----------	---------	--------------	--

Wells and Additional Sources Detail Report

Permit No:		Parcel ID:	
WSRP ID:	630003701	Project ID:	SUPER
Other ID:		Loc ID:	302694
Req No:		GPS ID:	302694
Status:	ACTIVE	Resident Type:	
Well Type Code:	42	Name:	ACE HARDWARE
Well Type:	Limited Use PWS	First Name:	
Well Depth:		Last Name:	
Potable Status:	POTABLE	Phone:	
Action:	UNFILTERED	Phone Ext:	
Casing Material:	PVC	County:	UNION
Length:		Height Abv Ellipsoid:	30.98
Diameter:	2	Longitude:	-82.355871
Sanitary Seal:	Yes	Latitude:	30.01469
Agency:		Datum:	WS1984
Large PWS:	NO	GPS Date:	10/10/2000 4:46:00
PWS Design:		Loc Method Code:	DGPS
PWS Verify:	0	Loc Method:	Differentially Corrected GPS
Insp F Name:		Software:	
Insp L Name:		Streetside:	
Insp CHD:			
Well Type De:			
Address:	9614 SW SR 121		
City:	LAKE BUTLER		
Comment:			

Map Key	Direction	Distance (mi)	Distance (ft)	Elevation (ft)	DB
102	WNW	0.84	4,408.90	142.08	WATER WELLS

FLUW ID:	AAD7434	Property ID:	
Permit No:		Parcel ID:	
WSRP ID:		Project ID:	SUPER
Other ID:		Loc ID:	297706
Req No:		GPS ID:	297706
Status:	ACTIVE	Resident Type:	
Well Type Code:	43	Name:	SHADD RESIDENCE
Well Type:	Private	First Name:	
Well Depth:		Last Name:	
Potable Status:	POTABLE	Phone:	
Action:		Phone Ext:	
Casing Material:	PVC	County:	UNION
Length:		Height Abv Ellipsoid:	24.66
Diameter:	2	Longitude:	-82.358191
Sanitary Seal:	Yes	Latitude:	30.025141
Agency:		Datum:	WS1984
Large PWS:	NO	GPS Date:	11/2/1999 6:26:39

Wells and Additional Sources Detail Report

PWS Design:		Loc Method Code:	DGPS
PWS Verify:	0	Loc Method:	Differentially Corrected GPS
Insp F Name:		Software:	
Insp L Name:		Streetside:	
Insp CHD:			
Well Type De:			
Address:	ROUTE 3 PO BOX 3013		
City:	LAKE BUTLER		
Comment:			

Map Key	Direction	Distance (mi)	Distance (ft)	Elevation (ft)	DB
113	WSW	0.87	4,617.11	128.51	WATER WELLS

FLUW ID:	AAJ7108	Property ID:	
Permit No:		Parcel ID:	
WSRP ID:	630004501	Project ID:	TOX-NITRATE
Other ID:		Loc ID:	762704
Req No:		GPS ID:	762704
Status:	ACTIVE	Resident Type:	OWNER
Well Type Code:	42	Name:	HILLANDALE QUALITY FEEDS
Well Type:	Limited Use PWS	First Name:	RANDY
Well Depth:	0	Last Name:	HICKS
Potable Status:	POTABLE	Phone:	
Action:	UNFILTERED	Phone Ext:	
Casing Material:	BLACK STEEL	County:	UNION
Length:	0	Height Abv Ellipsoid:	40.14
Diameter:	4	Longitude:	-82.357351
Sanitary Seal:	Yes	Latitude:	30.014857
Agency:	DOH	Datum:	
Large PWS:	NO	GPS Date:	10/1/2008 0:00:00
PWS Design:		Loc Method Code:	DGPS
PWS Verify:	0	Loc Method:	Differentially Corrected GPS
Insp F Name:	TODD	Software:	Well_Solo_v2
Insp L Name:	HARRIS	Streetside:	No
Insp CHD:	ALACHUA		
Well Type De:			
Address:	9561 SW SR 121		
City:	LAKE BUTLER		
Comment:			

Map Key	Direction	Distance (mi)	Distance (ft)	Elevation (ft)	DB
120	W	0.88	4,647.36	144.53	WATER WELLS

FLUW ID:	AAM1393	Property ID:	
Permit No:		Parcel ID:	
WSRP ID:	630004601	Project ID:	TOX-NITRATE

Wells and Additional Sources Detail Report

Other ID:		Loc ID:	971794
Req No:		GPS ID:	971794
Status:	ACTIVE	Resident Type:	OWNER
Well Type Code:	43	Name:	
Well Type:	Private	First Name:	CLAY
Well Depth:	0	Last Name:	DRIGGERS
Potable Status:	POTABLE	Phone:	386-496-3567
Action:	UNFILTERED	Phone Ext:	
Casing Material:	BLACK STEEL	County:	UNION
Length:	0	Height Abv Ellipsoid:	40.52
Diameter:	4	Longitude:	-82.359591
Sanitary Seal:	Yes	Latitude:	30.021289
Agency:	DOH	Datum:	
Large PWS:		GPS Date:	10/1/2008 0:00:00
PWS Design:		Loc Method Code:	DGPS
PWS Verify:		Loc Method:	Differentially Corrected GPS
Insp F Name:	TODD	Software:	Well_Solo_v2
Insp L Name:	HARRIS	Streetside:	No
Insp CHD:	ALACHUA		
Well Type De:			
Address:	15713 W SR 238		
City:	LAKE BUTLER		
Comment:			

Map Key	Direction	Distance (mi)	Distance (ft)	Elevation (ft)	DB
123	W	0.88	4,664.08	146.14	WATER WELLS

FLUW ID:	AAM1392	Property ID:	
Permit No:		Parcel ID:	
WSRP ID:	630004401	Project ID:	TOX-NITRATE
Other ID:		Loc ID:	971792
Req No:		GPS ID:	971792
Status:	ACTIVE	Resident Type:	OWNER
Well Type Code:	43	Name:	
Well Type:	Private	First Name:	JOANN
Well Depth:	0	Last Name:	SHADD
Potable Status:	POTABLE	Phone:	386-496-0600
Action:	UNFILTERED	Phone Ext:	
Casing Material:	BLACK STEEL	County:	UNION
Length:	0	Height Abv Ellipsoid:	46.81
Diameter:	4	Longitude:	-82.359583
Sanitary Seal:	Yes	Latitude:	30.020305
Agency:	DOH	Datum:	
Large PWS:		GPS Date:	10/1/2008 0:00:00
PWS Design:		Loc Method Code:	DGPS
PWS Verify:		Loc Method:	Differentially Corrected GPS

Wells and Additional Sources Detail Report

Insp F Name:	TODD	Software:	Well_Solo_v2
Insp L Name:	HARRIS	Streetside:	No
Insp CHD:	ALACHUA		
Well Type De:			
Address:	15712 W SR 238		
City:	LAKE BUTLER		
Comment:			

Map Key	Direction	Distance (mi)	Distance (ft)	Elevation (ft)	DB
137	WNW	0.91	4,823.84	143.20	WATER WELLS

FLUW ID:	AAD7436	Property ID:	
Permit No:		Parcel ID:	
WSRP ID:		Project ID:	SUPER
Other ID:		Loc ID:	297710
Req No:		GPS ID:	297710
Status:	ACTIVE	Resident Type:	
Well Type Code:	43	Name:	SALLY ROLLINS
Well Type:	Private	First Name:	
Well Depth:		Last Name:	
Potable Status:	POTABLE	Phone:	
Action:		Phone Ext:	
Casing Material:	PVC	County:	UNION
Length:		Height Abv Ellipsoid:	17.41
Diameter:	2	Longitude:	-82.358079
Sanitary Seal:	Yes	Latitude:	30.028311
Agency:		Datum:	WS1984
Large PWS:	NO	GPS Date:	11/2/1999 5:56:06
PWS Design:		Loc Method Code:	DGPS
PWS Verify:	0	Loc Method:	Differentially Corrected GPS
Insp F Name:		Software:	
Insp L Name:		Streetside:	
Insp CHD:			
Well Type De:			
Address:	ROUTE 3 PO BOX 26		
City:	LAKE BUTLER		
Comment:			

Map Key	Direction	Distance (mi)	Distance (ft)	Elevation (ft)	DB
142	W	0.91	4,820.00	147.14	WATER WELLS

FLUW ID:	AAM1394	Property ID:	
Permit No:		Parcel ID:	
WSRP ID:	630004301	Project ID:	TOX-NITRATE
Other ID:		Loc ID:	971796
Req No:		GPS ID:	971796

Wells and Additional Sources Detail Report

Status:	ACTIVE	Resident Type:	OWNER
Well Type Code:	43	Name:	
Well Type:	Private	First Name:	BILLY
Well Depth:	0	Last Name:	MELUIN
Potable Status:	POTABLE	Phone:	386-496-2326
Action:	UNFILTERED	Phone Ext:	
Casing Material:	BLACK STEEL	County:	UNION
Length:	160	Height Abv Ellipsoid:	47.74
Diameter:	4	Longitude:	-82.360079
Sanitary Seal:	Yes	Latitude:	30.020317
Agency:	DOH	Datum:	
Large PWS:		GPS Date:	10/1/2008 0:00:00
PWS Design:		Loc Method Code:	DGPS
PWS Verify:		Loc Method:	Differentially Corrected GPS
Insp F Name:	TODD	Software:	Well_Solo_v2
Insp L Name:	HARRIS	Streetside:	No
Insp CHD:	ALACHUA		
Well Type De:			
Address:	15664 W SR 238		
City:	LAKE BUTLER		
Comment:			

Map Key	Direction	Distance (mi)	Distance (ft)	Elevation (ft)	DB
145	NW	0.93	4,896.27	140.54	WATER WELLS

FLUW ID:	AAP2424	Property ID:	
Permit No:		Parcel ID:	
WSRP ID:		Project ID:	SUPER
Other ID:		Loc ID:	605860
Req No:		GPS ID:	605860
Status:	ACTIVE	Resident Type:	OWNER
Well Type Code:	43	Name:	
Well Type:	Private	First Name:	Mary Alice
Well Depth:	0	Last Name:	Ellington
Potable Status:	POTABLE	Phone:	3864963689
Action:		Phone Ext:	
Casing Material:	BLACK STEEL	County:	UNION
Length:	0	Height Abv Ellipsoid:	46.42
Diameter:	4	Longitude:	-82.356761
Sanitary Seal:	Yes	Latitude:	30.030405
Agency:	DOH	Datum:	
Large PWS:		GPS Date:	6/17/2014 0:00:00
PWS Design:		Loc Method Code:	DGPS
PWS Verify:		Loc Method:	Differentially Corrected GPS
Insp F Name:	Stephanie	Software:	Well_Solo_v2
Insp L Name:	Armstrong	Streetside:	No

Wells and Additional Sources Detail Report

Insp CHD: ALACHUA
 Well Type De:
 Address: 10688 CR 231 N
 City: LAKE BUTLER
 Comment: WSRP Number 630002801

Map Key	Direction	Distance (mi)	Distance (ft)	Elevation (ft)	DB
147	WNW	0.94	4,951.08	141.75	WATER WELLS

FLUW ID: AAD7435	Property ID:
Permit No:	Parcel ID:
WSRP ID:	Project ID: SUPER
Other ID:	Loc ID: 297708
Req No:	GPS ID: 297708
Status: ACTIVE	Resident Type:
Well Type Code: 43	Name: RALPH PARRISH
Well Type: Private	First Name:
Well Depth:	Last Name:
Potable Status: POTABLE	Phone:
Action:	Phone Ext:
Casing Material: PVC	County: UNION
Length:	Height Abv Ellipsoid: 52.56
Diameter: 2	Longitude: -82.358051
Sanitary Seal: Yes	Latitude: 30.029058
Agency:	Datum: WS1984
Large PWS: NO	GPS Date: 11/2/1999 6:11:33
PWS Design:	Loc Method Code: DGPS
PWS Verify: 0	Loc Method: Differentially Corrected GPS
Insp F Name:	Software:
Insp L Name:	Streetside:
Insp CHD:	
Well Type De:	
Address: ROUTE 3 PO BOX 11	
City: LAKE BUTLER	
Comment:	

Map Key	Direction	Distance (mi)	Distance (ft)	Elevation (ft)	DB
149	S	0.97	5,131.33	121.06	WATER WELLS

FLUW ID: AAF1808	Property ID:
Permit No:	Parcel ID:
WSRP ID:	Project ID: SUPER
Other ID:	Loc ID: 310552
Req No:	GPS ID: 310552
Status: ACTIVE	Resident Type:
Well Type Code: 43	Name: MCINTIRE

Wells and Additional Sources Detail Report

Well Type:	Private	First Name:	
Well Depth:		Last Name:	
Potable Status:	POTABLE	Phone:	
Action:		Phone Ext:	
Casing Material:	PVC	County:	UNION
Length:		Height Abv Ellipsoid:	38.92
Diameter:	2	Longitude:	-82.34441
Sanitary Seal:	Yes	Latitude:	30.00738
Agency:		Datum:	WS1984
Large PWS:	NO	GPS Date:	12/6/2000 4:09:06
PWS Design:		Loc Method Code:	DGPS
PWS Verify:	0	Loc Method:	Differentially Corrected GPS
Insp F Name:		Software:	
Insp L Name:		Streetside:	
Insp CHD:			
Well Type De:			
Address:	ROUTE 4 PO 2352		
City:	LAKE BUTLER		
Comment:	COULD NOT LOCATE ADDRESS		

Map Key	Direction	Distance (mi)	Distance (ft)	Elevation (ft)	DB
151	S	0.98	5,158.05	120.66	WATER WELLS

FLUW ID:	AAF1806	Property ID:	
Permit No:		Parcel ID:	
WSRP ID:		Project ID:	SUPER
Other ID:		Loc ID:	310548
Req No:		GPS ID:	310548
Status:	ACTIVE	Resident Type:	
Well Type Code:	42	Name:	EM INSTALLERS
Well Type:	Limited Use PWS	First Name:	
Well Depth:		Last Name:	
Potable Status:	POTABLE	Phone:	
Action:		Phone Ext:	
Casing Material:	PVC	County:	UNION
Length:		Height Abv Ellipsoid:	39.2
Diameter:	2	Longitude:	-82.344961
Sanitary Seal:	Yes	Latitude:	30.0073
Agency:		Datum:	WS1984
Large PWS:	NO	GPS Date:	12/6/2000 3:14:11
PWS Design:		Loc Method Code:	DGPS
PWS Verify:	0	Loc Method:	Differentially Corrected GPS
Insp F Name:		Software:	
Insp L Name:		Streetside:	
Insp CHD:			
Well Type De:			

Wells and Additional Sources Detail Report

Address: ROUTE 4 PO 2250
 City: LAKE BUTLER
 Comment:

Map Key	Direction	Distance (mi)	Distance (ft)	Elevation (ft)	DB
153	S	0.99	5,222.47	120.31	WATER WELLS

FLUW ID: AAF1805
 Permit No:
 WSRP ID:
 Other ID:
 Req No:
 Status: ACTIVE
 Well Type Code: 42
 Well Type: Limited Use PWS
 Well Depth:
 Potable Status: POTABLE
 Action:
 Casing Material: PVC
 Length:
 Diameter: 2
 Sanitary Seal: Yes
 Agency:
 Large PWS: NO
 PWS Design:
 PWS Verify: 0
 Insp F Name:
 Insp L Name:
 Insp CHD:
 Well Type De:
 Address: HWY 231 PO 2345
 City: LAKE BUTLER
 Comment:

Property ID:
 Parcel ID:
 Project ID: SUPER
 Loc ID: 310546
 GPS ID: 310546
 Resident Type:
 Name: AUTO CRAFTERS
 First Name:
 Last Name:
 Phone:
 Phone Ext:
 County: UNION
 Height Abv Ellipsoid: 37.07
 Longitude: -82.344999
 Latitude: 30.007123
 Datum: WS1984
 GPS Date: 12/1/2000 5:36:33
 Loc Method Code: DGPS
 Loc Method: Differentially Corrected GPS
 Software:
 Streetside:

Map Key	Direction	Distance (mi)	Distance (ft)	Elevation (ft)	DB
155	NW	0.98	5,176.16	141.27	WATER WELLS

FLUW ID: 630002801
 Permit No:
 WSRP ID: 630002801
 Other ID:
 Req No:
 Status: ACTIVE
 Well Type Code: 43
 Well Type: Private
 Well Depth:

Property ID:
 Parcel ID:
 Project ID: ANDREW
 Loc ID: 488790
 GPS ID: 488790
 Resident Type:
 Name:
 First Name: Mary Alice
 Last Name: Ellington

Wells and Additional Sources Detail Report

Potable Status:	POTABLE	Phone:	
Action:	NO ACTION AT THIS TIME	Phone Ext:	
Casing Material:		County:	UNION
Length:		Height Abv Ellipsoid:	
Diameter:	0	Longitude:	-82.3575
Sanitary Seal:		Latitude:	30.030833
Agency:		Datum:	WS1984
Large PWS:	NO	GPS Date:	
PWS Design:		Loc Method Code:	ZIP
PWS Verify:	0	Loc Method:	
Insp F Name:		Software:	
Insp L Name:		Streetside:	
Insp CHD:			
Well Type De:			
Address:	RT.2 BOX 2406		
City:	LAKE BUTLER		
Comment:	ELLINGTON, MARY ALICE - 386-496-3689		

Map Key	Direction	Distance (mi)	Distance (ft)	Elevation (ft)	DB
157	WNW	0.99	5,226.66	143.12	WATER WELLS

FLUW ID:	630002701	Property ID:	
Permit No:		Parcel ID:	
WSRP ID:	630002701	Project ID:	ANDREW
Other ID:		Loc ID:	488788
Req No:		GPS ID:	488788
Status:	ACTIVE	Resident Type:	
Well Type Code:	42	Name:	
Well Type:	Limited Use PWS	First Name:	
Well Depth:		Last Name:	
Potable Status:	POTABLE	Phone:	
Action:	NO ACTION AT THIS TIME	Phone Ext:	
Casing Material:		County:	UNION
Length:		Height Abv Ellipsoid:	
Diameter:	0	Longitude:	-82.359167
Sanitary Seal:		Latitude:	30.028889
Agency:		Datum:	WS1984
Large PWS:	NO	GPS Date:	
PWS Design:		Loc Method Code:	ZIP
PWS Verify:	0	Loc Method:	
Insp F Name:		Software:	
Insp L Name:		Streetside:	
Insp CHD:			
Well Type De:			
Address:	RT. 2, BOX 79		
City:	LAKE BUTLER		

Wells and Additional Sources Detail Report

Comment: NIT SYST REMOVED BY OWNER 8/96

Map Key	Direction	Distance (mi)	Distance (ft)	Elevation (ft)	DB
163	E	0.97	5,144.06	130.94	WATER WELLS

FLUW ID:	AAI2649	Property ID:	
Permit No:		Parcel ID:	
WSRP ID:		Project ID:	SUPER
Other ID:		Loc ID:	331434
Req No:		GPS ID:	331434
Status:	ACTIVE	Resident Type:	
Well Type Code:	50	Name:	PRITCHETT TRUCKING
Well Type:	Irrigation	First Name:	
Well Depth:		Last Name:	
Potable Status:	NON-POTABLE	Phone:	
Action:		Phone Ext:	
Casing Material:	Black Steel	County:	ALACHUA
Length:		Height Abv Ellipsoid:	40.04
Diameter:	4	Longitude:	-82.327263
Sanitary Seal:	Yes	Latitude:	30.019555
Agency:		Datum:	WS1984
Large PWS:	NO	GPS Date:	3/15/2004 0:00:00
PWS Design:		Loc Method Code:	DGPS
PWS Verify:	0	Loc Method:	Differentially Corrected GPS
Insp F Name:		Software:	
Insp L Name:		Streetside:	
Insp CHD:			
Well Type De:			
Address:	SR 121		
City:	LAKE BUTLER		
Comment:	Thomas Dreher, the Vice President at Pritchett Trucking said that AAI2649 is not used for consumption, only irrigation.		

Radon Information

This section lists any relevant radon information found for the target property.

Federal EPA Radon Zone for *UNION* County: **2**

Zone 1: Counties with predicted average indoor radon screening levels greater than 4 pCi/L

Zone 2: Counties with predicted average indoor radon screening levels from 2 to 4 pCi/L

Zone 3: Counties with predicted average indoor radon screening levels less than 2 pCi/L

Federal Area Radon Information for *UNION* County

No Measures/Homes:	18
Arithmetic Mean:	0.7
Standard Deviation:	0.5
Maximum:	1.6
% >4 pCi/L:	-
% >8 pCi/L:	-
% >12 pCi/L:	-
Notes on Data Table:	TABLE 2. Indoor radon results from the Florida population-based radon survey, by county.

Federal Sources

FEMA National Flood Hazard Layer

FEMA FLOOD

The National Flood Hazard Layer (NFHL) data incorporates Flood Insurance Rate Map (FIRM) databases published by the Federal Emergency Management Agency (FEMA), and any Letters Of Map Revision (LOMRs) that have been issued against those databases since their publication date. The FIRM Database is the digital, geospatial version of the flood hazard information shown on the published paper FIRMs. The FIRM Database depicts flood risk information and supporting data used to develop the risk data. The FIRM Database is derived from Flood Insurance Studies (FISs), previously published FIRMs, flood hazard analyses performed in support of the FISs and FIRMs, and new mapping data, where available.

Indoor Radon Data

INDOOR RADON

Indoor radon measurements tracked by the Environmental Protection Agency(EPA) and the State Residential Radon Survey.

Public Water Systems Violations and Enforcement Data

PWSV

List of drinking water violations and enforcement actions from the Safe Drinking Water Information System (SDWIS) made available by the Drinking Water Protection Division of the US EPA's Office of Groundwater and Drinking Water. Enforcement sensitive actions are not included in the data released by the EPA. Address information provided in SWDIS may correspond either with the physical location of the water system, or with a contact address.

Radon Zone Level

RADON ZONE

Areas showing the level of Radon Zones (level 1, 2 or 3) by county. This data is maintained by the Environmental Protection Agency (EPA).

Safe Drinking Water Information System (SDWIS)

SDWIS

The Safe Drinking Water Information System (SDWIS) contains information about public water systems as reported to US Environmental Protection Agency (EPA) by the states. Addresses may correspond with the location of the water system, or with a contact address.

Soil Survey Geographic database

SSURGO

The Soil Survey Geographic database (SSURGO) contains information about soil as collected by the National Cooperative Soil Survey at the Natural Resources Conservation Service (NRCS). Soil maps outline areas called map units. The map units are linked to soil properties in a database. Each map unit may contain one to three major components and some minor components.

USGS Current Topo

US TOPO

US Topo topographic maps are produced by the National Geospatial Program of the U.S. Geological Survey (USGS). The project was launched in late 2009, and the term "US Topo" refers specifically to quadrangle topographic maps published in 2009 and later.

USGS Geology

US GEOLOGY

Seamless maps depicting geological information provided by the United States Geological Survey (USGS).

USGS National Water Information System

FED USGS

The U.S. Geological Survey's (USGS) National Water Information System (NWIS) is the nation's principal repository of water resources data. This database includes comprehensive information of well-construction details, time-series data for gage height, streamflow, groundwater level, and precipitation and water use data. NWIS database information is obtained through the Water Quality Data Portal (WQP).

Wells from NWIS

FED USGS

The U.S. Geological Survey's (USGS) National Water Information System (NWIS) is the nation's principal repository of water resources data. The NWIS includes comprehensive information of well-construction details, time-series data for gage height, streamflow, groundwater level, and precipitation and water use data. This select NWIS Wells dataset contains specific Site Types from the overall NWIS Sites data, limited to the following Group Site Types only: Groundwater Group Site Types: Well, Collector or Ranney type well, Hyporheic-zone well, Interconnected Wells, Multiple wells; Spring Group Site Type: Spring; and Other Group Site Types: Aggregate groundwater use, Cistern. Applicable NWIS database information is obtained through the Water Quality Data Portal (WQP).

State Sources**Florida Subsidence Incident Reports****SINKHOLES**

A list of Florida Subsidence Incidents made available by the Florida Department of Environmental Protection (DEP) and maintained by the Florida Geological Survey. Sinkholes are closed depressions in areas underlain by soluble rock such as limestone, dolostone, and in some states gypsum and salt. Other subterranean events can cause holes, depressions, or subsidence of the land surface that may mimic sinkhole activity. Commonly, a reported depression is not verified by a licensed professional geologist to be a true sinkhole, and the cause of subsidence is not known. Such an event is called a subsidence incident.

Oil and Gas Wells**OGW**

The Oil and Gas Program is the permitting authority within the Florida Department of Environmental Protection's Mining and Minerals Regulation Program. Companies interested in exploration or production of hydrocarbons in Florida are regulated by the Oil and Gas Program. This data is made available by Florida Department of Environmental Protection's Oil and Gas program.

Public Water Supply Wells**PWSW**

The Public Water Supply Wells (PWSW) data consist of public water supply facilities and their wells in Florida, excluding Federally owned facilities. This data is made available by Florida Department of Environmental Protection, Water Compliance Assurance Program.

Underground Injection Control Wells**UIC**

Class I Underground Injection Control (UIC) wells that are currently or were previously active, as well as proposed sites, regulated by the Florida Department of Environmental Protection (FDEP). Class I UIC wells are used to inject nonhazardous waste, hazardous waste (new hazardous waste wells were banned in 1983), or municipal waste below the lowermost underground source of drinking water.

Water Use Permits Sites - South Florida Water Management District**WELLS**

List of Water Use Permitting Facilities consisting of wells, pumps and culverts, made available by the South Florida Water Management District. The facilities represent a subset of all wells, pumps and culverts associated with Water Use Permits. A Water Use Permit is required for all water uses except single family and duplex use and fire fighting.

Water Well Completions - Northwest Florida Water Management District**WATER WELLS**

A list of existing well permits provided by the Northwest Florida Water Management District, representing records for wells permitted for construction/repair/abandonment beginning in the year 1976; does not typically contain data on wells constructed prior to 1976. The data provided may therefore only represent a fraction of existing wells. The data are provided by water well contractors on completion reports and, in most cases, has not been verified by District staff.

Water Well Completions - St. Johns River Water Management District**WATER WELLS**

A list of wells in the Water Well Completion Report database made available by the St. Johns River Water Management District (SJRWMD). The SJRWMD advises that data reported in the Water Well Completion Report are obtained from multiple sources, including SJRWMD, delegated counties, and other regulatory agencies; that they cannot assure that contributors have used consistent measurement techniques or adhered to approved quality control standards; and that, although the SJRWMD has made reasonable attempts to assure the quality of the data contained herein, in most cases, the information is reported as received.

Water Well Completions - Suwanee River Water Management District**WELLS**

A list of wells in the Water Well Completion Report database made available by the Suwanee River Water Management District department (SRWMD). The SRWMD advises that data reported in the Water Well Completion Report are obtained from multiple sources, including SRWMD, delegated counties, and other regulatory agencies; that they cannot assure that contributors have used consistent measurement techniques or adhered to approved quality control standards; and that, although the SRWMD has made reasonable attempts to assure the quality of the data contained herein, in most cases, the information is reported as received.

Water Well Construction Permits**WELL CONST PERM**

A list of water well construction permits issued by the St. Johns River Water Management District (SJRWMD).

Water Well Construction Permits - Southwest Florida Water Management District

WATER WELLS

Locations of well construction sites permitted within the District, including historical sites. A Well Construction Permit is required prior to installation of a water well within the District. The permits ensure that wells are constructed by qualified contractors and meet rigid safety and durability standards.

Water Wells - Suwanee River Water Management District

WATER WELLS

A list of water wells made available by the Suwanee River Water Management District department (SRWMD). The SRWMD advises that data are obtained from multiple sources including SRWMD, delegated counties, and other regulatory agencies; that they cannot assure that contributors have used consistent measurement techniques or adhered to approved quality control standards; and that, although the SRWMD has made reasonable attempts to assure the quality of the data contained herein, in most cases, the information is reported as received.

Well Surveillance Program Water Wells

WATER WELLS

A list of privately and publicly owned potable wells from the Florida Department of Health's (DOH) Well Surveillance Program.

Liability Notice

Reliance on information in Report: The Physical Setting Report (PSR) DOES NOT replace a full Phase I Environmental Site Assessment but is solely intended to be used as a review of environmental databases and physical characteristics for the site or adjacent properties.

License for use of information in Report: No page of this report can be used without this cover page, this notice and the project property identifier. The information in Report(s) may not be modified or re-sold.

Your Liability for misuse: Using this Service and/or its reports in a manner contrary to this Notice or your agreement will be in breach of copyright and contract and ERIS may obtain damages for such mis-use, including damages caused to third parties, and gives ERIS the right to terminate your account, rescind your license to any previous reports and to bar you from future use of the Service.

No warranty of Accuracy or Liability for ERIS: The information contained in this report has been produced by ERIS Information Inc. ("ERIS") using various sources of information, including information provided by Federal and State government departments. The report applies only to the address and up to the date specified on the cover of this report, and any alterations or deviation from this description will require a new report. This report and the data contained herein does not purport to be and does not constitute a guarantee of the accuracy of the information contained herein and does not constitute a legal opinion nor medical advice. Although ERIS has endeavored to present you with information that is accurate, ERIS Information Inc. disclaims, any and all liability for any errors, omissions, or inaccuracies in such information and data, whether attributable to inadvertence, negligence or otherwise, and for any consequences arising therefrom. Liability on the part of ERIS is limited to the monetary value paid for this report.

Trademark and Copyright: You may not use the ERIS trademarks or attribute any work to ERIS other than as outlined above. This Service and Report(s) are protected by copyright owned by ERIS Information Inc. Copyright in data used in the Service or Report(s) (the "Data") is owned by ERIS or its licensors. The Service, Report(s) and Data may not be copied or reproduced in whole or in any substantial part without prior written consent of ERIS.

Union County Property Appraiser

Bruce D. Duker

2023 Preliminary Certified Values

updated: 9/21/2023

Parcel: << 30-05-20-11-006-0010-0 (1937) 03 >>

Owner & Property Info

Result: 1 of 1

Owner	UNION COUNTY 15 NE 1ST STREET LAKE BUTLER, FL 32054		
Site	FARMERS MARKET, LAKE BUTLER		
Description*	ALL OF BLK 6 & 9 EXC S 40 FT ALSO ALL LANDS IN ALLEY DIVIDING LOTS 1 2 3 & 4 AND 5 6 7 & 8 BLK 9 ALL OF CHURCH AVE LYG S OF JONES ST EXC S 40 FT THEREOF ALL ACCORDING TO AFORESAID PLATT SAID ALLEY & ST RECORDED DB 9 P 132 EXC R/W HWY STS & RDS MCKINNEY'S A ...more>>>		
Land Area	0.945 AC (Please see Acreage Note in the Land Breakdown section below)	S/T/R	30/05/20
Use Code**	COUNTY (8600)	Tax District	CITY OF LAKE BUTLER (2)

*The Description above is not to be used as the Legal Description for this parcel in any legal transaction.
 **The Use Code is a FL Dept. of Revenue (DOR) code and is not maintained by the Property Appraiser's office. Please contact your city or county Planning & Zoning office for specific zoning information.

Property & Assessment Values

Mkt Land	\$41,200	Total Appraised	\$42,262
Ag Land	\$0	SOH Cap [?]	\$0
Building	\$0	Assessed	\$42,262
XFOB	\$1,062	Exempt	03
Just	\$42,262	Total	county:\$0 city:\$0 other:\$0 school:\$0
Class	\$0	Taxable	

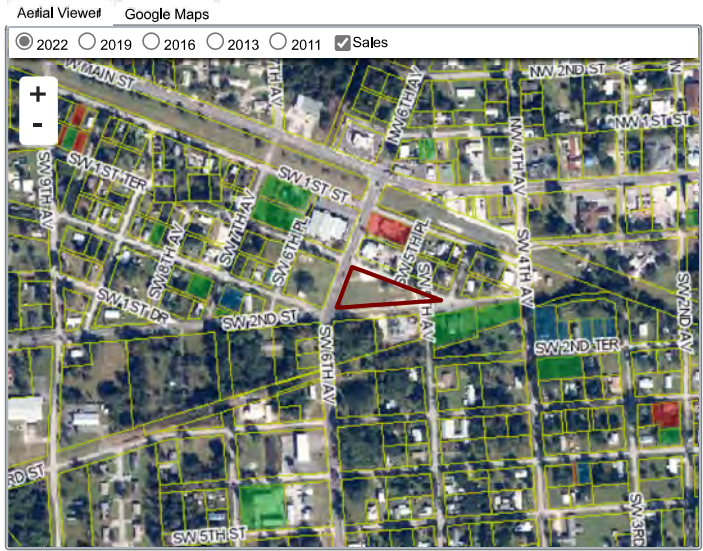

Sales History

Sale Date	Sale Price	Book/Page	Deed	V/I	Qualification (Codes)	RCode
12/24/2003	\$0	199/0047	WD	I	U	03
9/20/1984	\$12,000	55/0241	WD	I	U	
3/1/1979	\$30,000	37/0408	WD	I	U	
7/25/1974	\$0	25/0640	WD	V	U	11
6/1/1936	\$0	9/0132	WD	V	U	11

Building Characteristics

Bldg Item	* Bldg Desc	Year Blt	Base SF	Actual SF	Bldg Value
NONE					

Extra Features & Out Buildings (Codes)

Code	Desc	Year Blt	Value	Units	Dims
0880	MISC CONC	1970	\$1,062.00	3034.00	0 x 0

Land Breakdown

Code	Desc	* Units	Adjustments	Eff Rate	Land Value
4100	LIGHT MFG (MKT)	41,200.000 SF (0.945 AC)	1.0000/1.0000 1.0000/ /	\$1 /SF	\$41,200

Acreage Note: When there is an 'FF' calculation in the 'Units' column, the acreage in the [Land Area](#) field above may not reflect the total amount of acreage for the parcel. Please feel free to contact our office for more information.

Search Result: 1 of 1

APPENDIX G – QUALIFICATIONS OF ENVIRONMENTAL PROFESSIONALS

Kevin P. Grosjean
Staff Geologist

Mr. Grosjean has over 4 years of experience as a geologist, and serves as a Staff Geologist with PPM. Mr. Grosjean declares that to the best of his professional knowledge and belief, he meets the definition of *Environmental Professional* as defined in §3.12.10 of 40 CFR 312, to wit: Mr. Grosjean earned a Bachelor of Arts in Geology from the University of Florida in 2017 and has over 4 years of full-time relevant experience.

Since January 2018, Mr. Grosjean has performed, managed, supervised, and provided QA/QC reviews for several Phase I and Phase II Environmental Site Assessments (ESA) conducted at a variety of facilities including gasoline stations, auto shops, auto dealerships, and EPA-funded brownfields. Mr. Grosjean has acted as an *Environmental Professional* in the performance of Phase I and II ESAs within the state of Florida with emphasis on EPA Region 4. Mr. Grosjean has worked for and/or to satisfy the requirements of users, stakeholders, and regulators including owners, purchasers, banks, lawyers, brokers, other consultants, cities, parishes/counties, councils of government, state and local regulatory agencies, HUD, DOE, DOD, SBA, FEMA and the EPA. Mr. Grosjean applies his expertise in Geology and Environmental Science to his extensive list of projects involving the assessment and remediation of petroleum products and hazardous substances including gasoline, diesel, bunker oil, heavy metals, PCBs, herbicides, pesticides, and chlorinated solvents.

Mr. Grosjean has been responsible for developing standard field forms, report formats, and training to support the company-wide use of the ASTM E 1527 Standard Practice for Phase I ESAs and the All Appropriate Inquiry (AAI) Rule which were first published in 1993 and 2005.

Mr. Grosjean is also proficient with non-ASTM scope items including asbestos-containing building materials, radon, lead-based paint, mold, wetlands, historical resources, and the National Environmental Policy Act (NEPA) of 1969. Mr. Grosjean also has extensive remediation experience including the use of technologies such as dual-phase vacuum extraction, air sparging, soil vapor extraction, ozone sparging, enhanced bioremediation, excavation, and natural attenuation.

GREGORY P. STOVER, P.G.
SENIOR TECHNICAL CONSULTANT

Mr. Stover has 41 years of experience as a geologist, and serves as a Senior Technical Consultant with PPM. Mr. Stover declares that to the best of his professional knowledge and belief, he meets the definition of *Environmental Professional* as defined in §3.12.10 of 40 CFR 312, to wit: Mr. Stover earned a Bachelor of Science in Geology from Auburn University in 1979; has held a current Professional Geologist's license from a state since 1989 (Florida, Arkansas, Louisiana, Alabama, and Mississippi); and has 34 years of full-time relevant experience.

Since January 1988, Mr. Stover has performed, managed, supervised, and provided QA/QC reviews for several thousand Phase I and Phase II Environmental Site Assessments (ESA) conducted at a variety of facilities including gasoline stations, auto shops, auto dealerships, soda bottling plants, printers, dry cleaners, indoor and outdoor shooting ranges, paper mills, cotton gins, bulk terminals, oil and gas production fields, wood treatment facilities, asphalt plants, quarries and mines, light and heavy manufacturing factories, railroad terminals, roundhouses, tracks, and spurs, office/warehouses, high-rise office buildings, hotels, hospitals and medical offices, Research & Development facilities, aerospace facilities, former military airfields, private airports, private and public schools, apartment complexes, city-owned housing projects, strip shopping centers and malls, agricultural land, large and small tract timberlands, and EPA-funded brownfields. Mr. Stover has acted as an *Environmental Professional* in the performance of Phase I and II ESAs in 25 states with emphasis on EPA Regions 4 and 6. Mr. Stover has worked for and/or to satisfy the requirements of users, stakeholders, and regulators including owners, purchasers, banks, lawyers, brokers, other consultants, cities, parishes/counties, councils of government, state and local regulatory agencies, HUD, DOE, DOD, SBA, FEMA and the EPA. Mr. Stover applies his expertise in hydrogeology, organic chemistry, and chemical fate and transport to his extensive list of projects involving the assessment and remediation of petroleum products and hazardous substances including gasoline, diesel, bunker oil, polynuclear aromatic compounds, coal tar, heavy metals, PCBs, herbicides, pesticides, and chlorinated solvents.

Mr. Stover has been responsible for developing standard field forms, report formats, and training to support the company-wide use of the ASTM E 1527 Standard Practice for Phase I ESAs and the All Appropriate Inquiry (AAI) Rule since these standards were first published in 1993 and 2005.

Mr. Stover is also proficient with non-ASTM scope items including asbestos-containing building materials, radon, lead-based paint, mold, wetlands, historical resources, and the National Environmental Policy Act (NEPA) of 1969. Mr. Stover also has extensive remediation experience including the use of technologies such as dual-phase vacuum extraction, air sparging, soil vapor extraction, ozone sparging, enhanced bioremediation, excavation, solidification and stabilization, land farming, natural attenuation, and risk assessment.

Simplifying the Complex

ppmco.com