

# **PHASE I ENVIRONMENTAL SITE ASSESSMENT REPORT**

**UNION COUNTY**

**PEACOCK PROPERTY 2**

**WEST STATE ROAD 238  
LAKE BUTLER, FLORIDA**

**PPM PROJECT NO. 20165101.TASK-10  
ACRES NO. 256948  
USEPA BROWNFIELDS GRANT NO. BF-02D29322**

**AUGUST 15, 2023**



**PHASE I ENVIRONMENTAL SITE ASSESSMENT REPORT**

**AT**

**PEACOCK PROPERTY 2  
WEST STATE ROAD 238  
LAKE BUTLER, FLORIDA  
ACRES ID NO. 256948**

**PREPARED FOR:**

**UNION COUNTY, FLORIDA  
15 NORTHEAST 1<sup>ST</sup> STREET  
LAKE BUTLER, FLORIDA 32054**

**USEPA COOPERATIVE AGREEMENT NO. BF-02D29322**

**PPM PROJECT NO. 20165101**

**AUGUST 15, 2023**

**PREPARED BY:**



---

**KEVIN GROSJEAN  
STAFF GEOLOGIST**

**REVIEWED BY:**



---

**GREGORY P. STOVER, P.G.  
SENIOR GEOLOGIST**

**PPM CONSULTANTS, INC.  
750 SOUTH NORTHLAKE BOULEVARD, SUITE 1012  
ALTAMONTE SPRINGS, FLORIDA 32701**

## TABLE OF CONTENTS

	<u>PAGE</u>
<b>EXECUTIVE SUMMARY .....</b>	<b>III</b>
<b>1.0 INTRODUCTION.....</b>	<b>1</b>
1.1 Property Identification.....	1
1.2 Purpose .....	1
1.3 Continued Viability and User Reliance .....	2
<b>2.0 USER-PROVIDED INFORMATION .....</b>	<b>3</b>
2.1 Users of Report .....	3
2.2 User Questionnaire.....	3
2.3 Environmental Liens and Activity Use Limitations .....	4
2.4 Other Information Provided by User(s) .....	4
2.5 User Specified Terms, Conditions, and Limitations .....	4
<b>3.0 SITE RECONNAISSANCE .....</b>	<b>5</b>
3.1 Methodology.....	5
3.2 Limiting Conditions Encountered During Site Visit.....	5
3.3 Subject Property Observations .....	6
3.4 Adjoining Property Observations .....	6
3.5 Surrounding Area Observations .....	7
<b>4.0 RECORDS REVIEW .....</b>	<b>7</b>
4.1 Physical Setting Sources.....	7
4.1.1 Mandatory Standard Physical Setting Resources .....	7
4.1.2 Discretionary and Non-Standard Physical Setting Resources .....	8
4.1.3 AOC Site Conceptual Model.....	9
4.2 Regulatory Record Review .....	10
4.2.1 Standard Environmental Record Sources .....	10
4.2.2 Preliminary Screening of Standard Environmental Record Sources.....	11
4.2.3 4.2.3 Additional Regulatory Record Review .....	12

4.3	Other Environmental Records .....	12
4.4	Historical Records Review.....	12
4.4.1	Historical Records Inventory.....	12
4.4.2	Subject Property Historical Summary .....	13
4.4.3	Adjoining Property Historical Summary .....	14
4.4.4	Surrounding Property Historical Summary .....	15
<b>5.0</b>	<b>INTERVIEWS.....</b>	<b>15</b>
<b>6.0</b>	<b>FINDINGS AND OPINIONS.....</b>	<b>16</b>
6.1	Data Gaps .....	17
6.2	Subject Property .....	17
6.3	Adjoining Land Uses.....	18
6.4	Conclusions.....	20
6.5	Additional Investigation Opinion .....	20
6.6	Environmental Professional Statement.....	20
<b>7.0</b>	<b>NON-SCOPE SERVICES .....</b>	<b>20</b>
<b>8.0</b>	<b>GLOSSARY OF KEY TERMS .....</b>	<b>21</b>

## **FIGURES (Appendix A)**

Figure 1 – Site Location Map

Figure 2 – Site Map

Figure 3 – Area Map

## **APPENDICES**

Appendix A – Figures

Appendix B – User Provided Information

Appendix C – Site Photographs

Appendix D – Regulatory Research Documentation

Appendix E – Historical Records Documentation

Appendix F – Other Documentation

Appendix G – Qualifications of Environmental Professionals

## EXECUTIVE SUMMARY

PPM Consultants, Inc. (PPM) was retained by Union County, Florida to conduct a Phase I Environmental Site Assessment (ESA) of Peacock Property 2 (the subject property) located along West State Road 238 Lake Butler, Florida. The purpose of this assessment was to identify recognized environmental conditions in connection with the subject property by means of interviews, review of record information, and site reconnaissance. The environmental assessment was conducted in conformance with the scope of ASTM International Standard Practice E 1527-21.

PPM conducted the site reconnaissance on June 21, 2023. The subject property is made up of one parcel totaling approximately 33 acres in size. The subject property consists of wooded and cleared vacant land with a dirt road. The current owner of the subject property is Peacock Properties LLC.

The earliest historical record for the subject property includes an aerial photograph from 1938. The subject property is vacant cleared land with a saturated area in the central portion on the subject property. The 1949, 1951, and 1964 aerial photographs are similar with the exception of increased tree growth near the saturated area. By 1971, the subject property is still cleared and a dirt road was present along the western property boundary. The 1981 aerial photograph shows heavy vegetation in the saturated area, larger spread-out trees in the north east corner, and smaller vegetation along the western portion of the property. A small dirt road is visible running from State Road 238 south to an adjoining property. The 1983 aerial is similar to the 1981 aerial with the exception of the western portion of the subject property completely cleared. The 1995 aerial photograph shows the west half of the subject property completely covered by trees in a linear pattern. By 2005, the trees are less dense and show more of an irregular pattern. The 2010 aerial photograph shows the western portion of the subject property cleared with the exception of the saturated area. The 2013 aerial photograph shows a similar dirt road being constructed that runs from State Road 238 to the property adjoining to the south. By 2015 the dirt road is very clear. The 2019 aerial photograph shows the eastern portion of the subject property cleared and smoothed out. The final aerial photograph in 2021 is similar to the present-day configuration.

In 1938, all adjoining properties consist of cleared or wooded vacant land with the exception of a residential properties adjoining to the north and east. Aerial photographs of adjoining properties remain similar until 1971. The 1971 aerial photograph shows linear structures on the property adjoining to the south. An access road adjoining to the west is

shown leading from US 238 to the new structures. During an interview with the property owner, Mrs. Peacock stated that the structures were chicken coops with an egg collection building. The 1981 aerial photograph shows a building adjoining to the south that is currently an auto repair shop known as Barry's Garage. This building was originally used by Mrs. Peacock's father as a hay barn and then personal workshop. By 1995 the chicken houses adjoining to the south have been demolished and overgrown. The adjoining property to the west is covered with trees in a linear pattern. Mrs. Peacock stated that the trees were Pine trees planted by Mrs. Peacock's father. The 2005 aerial photograph shows a small pole barn addition to the building adjoining directly to the south. By 2010, the property adjoining to the west has moderate tree coverage and the property adjoining to the south is overgrown with the exception of the workshop adjoining to the south. The workshop would have been converted to Barry's Garage auto shop around 2013. The 2015 aerial photograph shows the present-day dirt road leading from State Road 238 to Barry's Garage.

The first available city directory listing in 2011 confirms the residential property adjoining to the north (15713 West State Road 238) and is listed under the name Driggers. The adjoining property to the northeast (15849 West State Road 238) is a residential property listed under the name Woodall. The historical aerial photographs and city directories for adjoining properties remain similar after 2016 until the last historical record in 2022.

The surrounding properties have historically consisted of vacant and residential properties to the north, east, south and west of the subject property. The surrounding area to the southwest of the subject property was first developed for commercial land in the early 1970s according to aerial photographs. The commercial properties include Hillandale Farms and Lake Butler Farm Center.

This assessment has revealed no evidence of RECs, CRECs, and/or SDGs in connection with the subject property.

## 1.0 INTRODUCTION

### 1.1 PROPERTY IDENTIFICATION

<b>Property Name:</b>	Peacock Property 2		
<b>Current Property Owner:</b>	Peacock Properties LLC		
<b>Current Property Use:</b>	Vacant and livestock pasture		
<b>Land Area in Acres:</b>	33		
<b>Street Address:</b>	West State Road 238		
<b>County/Parish:</b>	Union		
<b>City, State, Zip Code:</b>	Lake Butler, Florida, 32054		
<b>UTM Coordinates:</b>	30° 1' 07.81" N	<b>Latitude</b>	82° 21' 32.93" W <b>Longitude</b>
<b>Tax Parcel ID(s):</b>	36-05-19-00-000-0030-2		
<b>Date of Site Visit:</b>	June 21, 2023		
<b>Attachments:</b>	Subject property location is shown in <b>Figure 1, Site Location Map, Appendix A, Figures</b> . Photographs of property are provided in <b>Appendix C</b> .		
	Subject property is shown on <b>Figure 2, Site Map, Appendix A, Figures</b> . Subject property and adjoining properties are shown on <b>Figure 3, Area Map, Appendix A, Figures</b> .		
	Legal description (if obtained) is provided in <b>Appendix F, Other Documentation</b> .		

### 1.2 PURPOSE

PPM Consultants, Inc. (PPM) was retained by Union County, Florida, the client/primary user, to conduct a Phase I Environmental Site Assessment (ESA) of the above referenced property in accordance with ASTM Standard Practice E 1527-21. The purpose of the ASTM Standard Practice E 1527-21 is:

*“to define good commercial and customary practice in the United States of America for conducting an environmental site assessment of a parcel of commercial real estate with respect to the range of contaminants within the scope of the Comprehensive Environmental Response, Compensation and Liability Act (CERCLA) (42 U.S.C. §9601) and petroleum products. As such, this practice is intended to permit a user to satisfy one of the requirements to qualify for the innocent landowner, contiguous property owner, or bona fide prospective purchaser limitations on CERCLA liability (hereinafter, the “landowner liability protections,” or “LLPs”): that is, the practice that constitutes all appropriate inquiries into the previous ownership and uses of the property consistent with good commercial and customary practice as defined at 42 U.S.C. §9601(35)(B).*

The goal of the process established by this practice is to identify recognized environmental conditions associated with the subject property. The term recognized environmental condition is defined by Practice E 1527-21 as:

*“the presence or likely presence of any hazardous substances or petroleum products in, on, or at a property: (1) due to any release to the environment; (2) under conditions indicative of a release to the environment; or (3) under conditions that pose a material threat of a future release to the environment. De minimis conditions are not recognized environmental conditions.”* Release to the environment entails the migration or movement of hazardous substances or petroleum products in any form, including solids and liquids at the surface or subsurface, and vapor in the subsurface to, within, or from the subject property. If such conditions exist on the subject property, and are not de minimis, the condition is a recognized environmental condition.

Key terms used in this report that are specifically defined by Practice E 1527-21 are provided in **Section 9.0, Glossary of Key Terms**.

### **1.3 CONTINUED VIABILITY AND USER RELIANCE**

ASTM defines the “user” as the party seeking to use Practice E 1527-21 to complete an ESA of the subject property. A user may include, without limitation, a potential purchaser of the subject property, a potential tenant of the subject property, an owner of the subject property, a lender, or a property manager. The findings and conclusions contained within this report may not be used or relied upon by any other parties without the written consent of the client/primary user that contracted PPM to conduct this assessment and PPM. The client/primary user may designate other users who may rely on this report. All users currently identified by the client/primary user are named in **Section 2.1, Users of Report**.

In accordance with the ASTM practice, AAI components (interviews, government records, site reconnaissance, and declaration of environmental professional) must be completed or updated no more than 180 days prior to date of acquisition or intended transaction, and all other components must be updated within one year. Dates of AAI components are listed in the following table:

AAI Component	Date
Interviews	July 13, 2023
ERIS Radius Report	June 15, 2023
Regulatory Agency File Review	July 13, 2023
Site Reconnaissance	June 21, 2023
Declaration of Environmental Professional	August 15, 2023

If a party different from the original user(s) intends to use this report, the subsequent user(s) must also satisfy the following requirements at a minimum:

- Obtain written authorization to rely on this report from the original client/primary user and PPM.
- Fulfill the User’s Responsibilities outlined in **Section 2.0, User Provided Information**.
- Contract PPM to update the report if the original report is over 180 days and less than one year old.

If the report is greater than one year old at the time of acquisition by any user, no part of the report can be relied upon in order to satisfy all appropriate inquiry.

## 2.0 USER-PROVIDED INFORMATION

### 2.1 USERS OF REPORT

The Union County contracted PPM to perform this Phase I ESA and is considered the client and the primary user of this report.

### 2.2 USER QUESTIONNAIRE

The “All Appropriate Inquiries” Final Rule (40 CFR Part 312) requires that certain tasks be performed by or on behalf of a party seeking to qualify for landowner liability protections (LLP) to CERCLA liability (i.e. the user). These tasks must also be completed by or on behalf of EPA Brownfield Assessment and Characterization grantees. While such information is not required to be provided to the environmental professional (i.e. PPM), the environmental professional must request information from the user to assist in identifying

recognized environmental conditions. The User Questionnaire found in Appendix X3 of Practice E 1527-21 was provided to each of the users identified in **Section 2.1, Users of Report**. Responses to the User Questionnaire are provided in **Appendix B, User Provided Information**. Additional information provided by the user regarding their knowledge of environmental conditions at the subject property are provided in **Section 5.0, Interviews**.

### **2.3 ENVIRONMENTAL LIENS AND ACTIVITY USE LIMITATIONS**

The primary user/client contracted PPM to conduct a search of land title records for environmental liens or activity and use limitations (AUL) filed or recorded against the subject property. The title search was performed by ERIS. This search revealed there were no environmental liens or AULs filed or recorded against the subject property. The title search results are provided in **Appendix E, Other Documentation**.

### **2.4 OTHER INFORMATION PROVIDED BY USER(S)**

Other information provided by the user(s) includes the following:

- The user provided the following documents attached in **Appendix B**:
  - User Questionnaire

### **2.5 USER SPECIFIED TERMS, CONDITIONS, AND LIMITATIONS**

The primary user/client did not request or specify any special terms, conditions, limitations, or considerations that would limit, deviate from, reduce, or add to the scope of this assessment with respect to Practice E 1527-21.

## **3.0 SITE RECONNAISSANCE**

### **3.1 METHODOLOGY**

The objective of the site reconnaissance is to visually and physically observe the subject property and the adjoining properties for any uses or conditions that may indicate the likelihood of recognized environmental conditions in connection with the subject property. During the site reconnaissance, PPM visually inspected the grounds and structures (if any) on the subject property to the extent not obstructed by bodies of water, adjacent buildings, or other obstacles. Interior and exterior inspections focused on practices that may involve the use, treatment, storage, disposal, generation, or release of hazardous substances or petroleum products. Exterior and interior observations were made of the subject property. Observations of adjoining properties were made from the subject property and surrounding public thoroughfares and adjoining properties.

Site reconnaissance did not include invasive or physical inspections of observed releases, such as ground disturbance to determine the thickness of a spill, or opening and inspecting the contents of vaults, manholes, storage tanks, drums, and other containers suspected to contain hazardous substances or petroleum products. For large or complex properties, special methods of observation (for example, grid patterns or other systematic approaches) may have been developed by the environmental professional in order to satisfy the objective of the assessment in a timely and cost-effective manner.

For this assessment, there was no special methodology used to inspect the subject property.

### **3.2 LIMITING CONDITIONS ENCOUNTERED DURING SITE VISIT**

General limitations and basis of review, including limitations imposed by physical obstructions such as adjacent buildings, bodies of water, asphalt, or other paved areas, and

### 3.3 SUBJECT PROPERTY OBSERVATIONS

SUBJECT PROPERTY LAND USES	
<b>Were any of the following conditions observed or suspected on the subject property?</b>	
<b>Condition</b>	
<b>Structures &amp; Improvements:</b>	A small storage shed was observed near livestock in the southwest corner of the subject property.
<b>Onsite Roads and Parking:</b>	A dirt road runs through the central portion of the subject property from State Road 238 to the property adjoining to the south (Barry's Garage).
<b>Adjoining Roads:</b>	West State Road 238 to the north, unnamed dirt road to the west.
<b>Potable Water Supply/Source:</b>	None observed
<b>Sewage Disposal System:</b>	None observed
<b>Hazardous Substance Usage:</b>	None observed
<b>Petroleum Product Usage:</b>	None observed
<b>Storage Tanks:</b>	None observed
<b>Strong Odors &amp; Sources:</b>	None observed
<b>Standing Surface Water, Pools, or Sumps Containing Liquids:</b>	None observed
<b>Drums, Totes, &amp; Intermediate Bulk Containers:</b>	Empty plastic 55-gallon drums were observed near the livestock area. Some of the drums were cut in half to create drinking bowls for livestock.
<b>Hazardous Substance and Petroleum Product Containers not Connected with Identified Uses:</b>	None observed
<b>Unidentified Substance Containers:</b>	None observed
<b>PCB-containing Items:</b>	None observed
<b>Heating/Cooling System:</b>	None observed
<b>Stains or Corrosion on Floors, Walls, or Ceilings:</b>	None observed
<b>Drains, Sumps, &amp; Oil/Water Separators:</b>	None observed
<b>Pits, Ponds, &amp; Lagoons:</b>	Dug ponds and a swampy area were observed in the central wooded portion of the subject property.
<b>Stained Soil or Pavement:</b>	None observed
<b>Stressed Vegetation:</b>	None observed
<b>Solid Waste Disposal:</b>	None observed
<b>Waste Water:</b>	None observed
<b>Wells:</b>	None observed

### 3.4 ADJOINING PROPERTY OBSERVATIONS

ADJOINING LAND USES	
<b>North-northwest</b>	Vacant
<b>North</b>	Residential
<b>Northeast</b>	Residential
<b>East</b>	Residential
<b>Southeast</b>	Vacant livestock pasture
<b>South</b>	Barry's Garage (auto mechanic), Vacant livestock pasture



<b>Southwest</b>	Vacant
<b>West</b>	Vacant

<b>Were any of the following conditions observed or suspected on an adjoining property?</b>	
<b>Condition</b>	
<b>Waste Water:</b>	None observed
<b>Pits, Ponds, &amp; Lagoons:</b>	None observed
<b>Storage Tanks:</b>	None observed
<b>Drums, Totes, &amp; Other Bulk Containers:</b>	Used oil drums and totes were observed on the western side of Barry's Garage. The drums appeared to be on a concrete surface with some staining along the sides of the drums. No staining was observed outside the used oil staging area and vegetation appeared to be healthy along the edge of the concrete storage area. The drums are located approximately 50 feet east of the subject property.
<b>Abandoned Containers:</b>	None observed
<b>Unidentified Substance Containers:</b>	Some unidentified 5-gallon buckets were stored on the concrete area with the used oil drums. The buckets likely contained hydraulic fluid and coolant.
<b>PCB-containing Items:</b>	None observed
<b>Strong Odors &amp; Sources:</b>	None observed
<b>Stressed Vegetation:</b>	None observed
<b>Stained Soil or Pavement:</b>	De minimis staining was observed in the used oil storage area and inside the mechanic bay shop floor. No staining was observed outside the concrete areas.
<b>Solid Waste Disposal:</b>	None observed
<b>Wells:</b>	None observed

### 3.5 SURROUNDING AREA OBSERVATIONS

<b>SURROUNDING AREA LAND USES</b>
<p>The surrounding area includes a mix of residential, commercial, and vacant land.</p> <p>North and west of the subject property includes residential areas and vacant land.</p> <p>East and South of the subject property includes vacant land, Barry's Garage, Liberty Trucking, Lake Butler Farm Center, and Hillandale Quality Feeds.</p>

## 4.0 RECORDS REVIEW

### 4.1 PHYSICAL SETTING SOURCES

#### 4.1.1 Mandatory Standard Physical Setting Resources

PPM reviewed the most recent USGS 7.5 Minute Topographic Map dated 2021 for the Lake Butler Quadrangle in which the subject property is located. The map is used as the base map for **Figure 1, Site Location Map**, provided in **Appendix A**. According to this map, the subject property has an elevation of approximately 145 feet above mean sea level (AMSL). The area topography slopes to the southeast with an approximate gradient of 0.006 feet/feet. Notable geographical features in the surrounding area include: two unnamed ponds located approximately 500 feet east of the subject property and Butler Lake located approximately 6,500 feet northeast of the subject property. Based on the relative elevation between the subject property at 145 feet AMSL and the nearest perennial body of surface water at 140 feet AMSL, the depth to groundwater beneath the subject property is estimated to be between 1 and 5 feet below ground surface (BGS).

PPM also reviewed area-specific physical setting information that was obtained pursuant to agency file review for the Shadd Trucking INC. facility located 987 feet east-southeast from the subject property. Site investigations at this facility provided that the groundwater flow direction at this facility was toward the south-southwest. The depth to groundwater was 1 to 12 feet BGS; subsurface lithology consisted of sand to clay.

#### **4.1.2 Discretionary and Non-Standard Physical Setting Resources**

In the development of areas of concern (AOC) search distances for vapor encroachment screening per ASTM E 2600, Paper 2011-A-301-AWMA, *Methodology for Identifying the Area of Concern Around a Property Potentially Impacted by Vapor Migration for nearby Contaminated Sources*, by Anthony J. Buonicore, cited several research papers that established the 90<sup>th</sup> percentile dissolved-phase plume lengths for volatile petroleum and non-petroleum releases to be less than approximately 390 feet and 1,590 feet, respectively. Based on their cited experience, the AOCs for vapor migration potential were expanded to 528 feet for petroleum and 1,760 feet for non-petroleum VOCs for releases from up-gradient sources. These distances were regarded as conservative or based on relatively favorable conditions for both groundwater migration in the saturated zone and vapor migration in the vadose or unsaturated zone.

For cross-gradient sources where groundwater migration to the subject property is not considered likely, the AOCs for vapor migration were reduced to 95 feet for dissolved-phase petroleum, 165 feet for free product or light non-aqueous phase liquid (LNAPL) petroleum, and 365 feet for non-petroleum. The corresponding logic was that cross-gradient groundwater migration potential to the subject property is less than that of vapor migration.

For down-gradient sources where groundwater migration to the subject property is not considered likely, the AOCs for vapor migration were reduced to 30 feet for dissolved-phase petroleum, 100 feet for LNAPL petroleum, and 100 feet for non-petroleum.

The corresponding logic with each of these AOC gradient scenarios for VOC releases is that: (1) the potential distance for groundwater migration is less than the potential distance of groundwater plus vapor migration; (2) vapor can migrate independent of its groundwater source; (3) a REC can exist for vapor migration only; (4) a groundwater REC is also a vapor REC; and therefore (5) the vapor migration AOCs can also be used to conservatively evaluate groundwater migration.

The use of these AOCs to evaluate non-volatile COCs would be unreasonably excessive in that they: (1) do not produce vapors and (2) are typically considerably less soluble therefore are less mobile in groundwater. Instead, non-volatile COC releases will generally be evaluated as a subject or adjoining property issue.

To be conservative with petroleum releases using this initial screening, PPM utilizes the AOCs for petroleum releases with free product. With the exceptions listed below, all known or suspected releases beyond the AOC distances for vapor migration will not be considered RECs in connection with the subject property. All known or suspected releases within the AOC distances will be further evaluated either through document review, interviews, or further evaluation of the physical setting. For example, the presence of a hydraulic barrier such as a creek will also serve as a barrier to vapor migration. If definitive information cannot be found that can be used to eliminate a known or suspected release as a REC, then its presence within a relevant AOC will be considered a REC due to vapor migration at a minimum.

The exceptions are: (1) Federal National Priority List (NPL) and Resource Conservation and Recovery Act (RCRA) transport, storage, and disposal (TSD) facilities, which require additional record review per ASTM E 1527-21 Sections 8.2.2 and 8.2.3; and (2) PPM's personal or specialized knowledge of releases in the area that have the potential to migrate further than these distances; (3) personal or specialized knowledge of releases or vapors reported by the subject property owner, manager, or occupants.

#### **4.1.3 AOC Site Conceptual Model**

Based on the Physical Setting review, the known/inferred groundwater flow direction in the study area is toward the south; therefore, the AOCs for this assessment are as follows:

Contaminant Type	Gradient, Direction, Distance (feet)		
	Up-gradient (North)	Cross-gradient (East and West)	Down-Gradient (South)
Non-Petroleum VOC	1,760	365	100
Petroleum LNAPL	528	165	100

There were no modifications made to the AOC distances for this investigation.

## 4.2 REGULATORY RECORD REVIEW

PPM retained the services of ERIS, a third-party database provider, to provide information available from state, local tribal, and federal databases regarding reported environmental activities and releases in the vicinity of the subject property. This information, along with other government record sources obtained during the assessment, were reviewed to help determine the likelihood of hazardous substances or petroleum products impacting the subject property.

### 4.2.1 Standard Environmental Record Sources

As allowed by Section 8.1.2.1 of the Standard Practice, the approximate minimum search distance (AMSD) for standard environmental record sources can be adjusted at the discretion of the environmental professional in consideration of such factors as: (1) the density of the setting in which the subject property is located; (2) the distance that the hazardous substances or petroleum products are likely to migrate subject to local geologic or hydrogeological conditions; (3) the property type; (4) existing or past uses of surrounding properties; and (5) other reasonable factors. Per ASTM, the only AMSDs that cannot be adjusted downward are for Federal National Priorities List (NPL) and Federal Resource Conservation and Recovery Act (RCRA) Transport, Storage and Disposal (TSD) records. If an AMSD was adjusted, the adjusted AMSD will be the AMSD used in the confirmed column.

For the subject property, there was no adjustment to the standard AMSDs.

The third-party database vendor provided the following standard environmental record sources:

SUMMARY OF THIRD-PARTY DATABASE REVIEW					
Type of Site (Abbreviations used in subsequent tables are in parentheses)		Search Distance		Number Identified	
		Standard AMSD	Adjusted AMSD	Potential within AMSD	Confirmed within AMSD
☒	NPL or Superfund (NPL)	1.0 mile		0	0

	<b>Delisted NPL sites (DNPL)</b>	<b>0.5 Mile</b>	<b>N/A</b>	<b>0</b>	<b>0</b>
	<b>CERCLA Removals and Orders (RAO)</b>	<b>0.5 Mile</b>	<b>N/A</b>	<b>0</b>	<b>0</b>
	<b>CERCLIS with NFRAP (NFRAP)</b>	<b>0.5 Mile</b>	<b>N/A</b>	<b>0</b>	<b>0</b>
	<b>RCRA undergoing Corrective Action (RCA)</b>	<b>1.0 Mile</b>	<b>N/A</b>	<b>0</b>	<b>0</b>
	<b>RCRA Transport, Storage, Disposal Facilities (TSD)</b>	<b>0.5 Mile</b>		<b>0</b>	<b>0</b>
	<b>RCRA Generator (GEN)</b>	<b>Subject and Adjoining</b>		<b>0</b>	<b>0</b>
	<b>Institutional/Engineering Control (IC/EC)</b>	<b>Subject Property</b>		<b>0</b>	<b>0</b>
	<b>ERNS</b>	<b>Subject Property</b>		<b>0</b>	<b>0</b>
<b>State/Tribal Lists:</b>	<b>Superfund Equivalent (SNPL)</b>	<b>1.0 Mile</b>	<b>N/A</b>	<b>0</b>	<b>0</b>
	<b>Hazardous Waste Facilities (HWF)</b>	<b>0.5 Mile</b>	<b>N/A</b>	<b>0</b>	<b>0</b>
	<b>Landfill/Solid Waste Disposal (SWD)</b>	<b>0.5 Mile</b>	<b>N/A</b>	<b>0</b>	<b>0</b>
	<b>Leaking underground storage tank (LUST)</b>	<b>0.5 Mile</b>	<b>N/A</b>	<b>1</b>	<b>1</b>
	<b>Registered Storage Tank (RUST/RAST)</b>	<b>Subject and Adjoining</b>		<b>0</b>	<b>0</b>
	<b>Institutional/Engineering Control (IC/EC)</b>	<b>Subject Property</b>		<b>0</b>	<b>0</b>
	<b>Voluntary Cleanup Sites (VCP)</b>	<b>0.5 Mile</b>	<b>N/A</b>	<b>0</b>	<b>0</b>
	<b>Brownfields Sites (BF)</b>	<b>0.5 Mile</b>	<b>N/A</b>	<b>0</b>	<b>0</b>
<b>Database Provider:</b>	ERIS				
<b>Attachments:</b>	Regulatory Record documents are provided in <b>Appendix D, Regulatory Research Documentation</b> .				

#### 4.2.2 Preliminary Screening of Standard Environmental Record Sources

The first stage of evaluating Standard Sources, will consider critical and non-critical factors stated or implied by the Standard Practice. Critical factors are conditions that will require further investigation in order to determine that the condition represents a REC in connection with the subject property. Critical factors include (1) conditions existing on the subject property or on an adjoining property; (2) a Standard Source listing as a Federal NPL or Federal RCRA TSD facility; and (3) a Standard Source listing being located within a relevant AOC Critical Distance (see **Section 4.1.3, AOC Site Conceptual Model**).

Conditions existing on the subject property or on an adjoining property, Federal NPL facilities, and Federal RCRA TSD facilities will automatically proceed to further investigation by record review (**Section 4.2.3, Additional Regulatory File Review**), interviews, or observation.

Other Standard Source Listings will be further screened in this section based on the nature of the chemicals of concern (COC), which are either non-petroleum volatiles, petroleum (assumed to be free product), or non-volatiles [such as metals, polynuclear aromatic hydrocarbons (PAH), and other semi-volatile organic compounds]; known or inferred

groundwater gradient orientation relative to the subject property (up, cross, or down); and distance from the subject property in feet. If the nature of the released COC is unknown at this stage, the preliminary screening will assume the COCs are worst-case non-petroleum volatiles. Unless the database provider indicates otherwise, it is assumed a release from a commercial LUST is free product petroleum. Standard Source listings located outside an AOC Critical Distance are concluded to not represent RECs in connection with the subject property; therefore, are eliminated from further discussion in this report. Standard Source listings located inside an AOC Critical Distance will proceed to **Section 4.2.3, Additional Regulatory File Review**.

PRELIMINARY SCREENING OF STANDARD REGULATORY DATABASE LISTINGS							
Facility Name	AOC Parameters						Eliminate or Proceed?
	Site Type	COC	Gradient	Distance (feet)		Inside/Outside	
				Actual	Critical		
Shadd Trucking Inc.	LUST	Petroleum	Down	987	100	Outside	Eliminate

### 4.2.3 4.2.3 Additional Regulatory Record Review

There were no additional regulatory records reviewed during this assessment.

### 4.3 OTHER ENVIRONMENTAL RECORDS

There were no other environmental records files reviewed during this assessment.

### 4.4 HISTORICAL RECORDS REVIEW

#### 4.4.1 Historical Records Inventory

Historical records with information sources reviewed are summarized in the following table:

Year(s)	Record	Source	Year(s)	Record	Source
1938	Agricultural Stabilization & Conservation Service	Aerial	2006	USDA	Aerial
1949	Agricultural Stabilization & Conservation Service	Aerial	2007	USDA	Aerial
1951	Army Mapping Service	Aerial	2010	USDA	Aerial
1958	Agricultural Stabilization & Conservation Service	Aerial	2012	Digital Business Directory	CD
1964	USGS	Aerial	2013	USDA	Aerial
1971	FDOT	Aerial	2015	USDA	Aerial
1978	FDOT	Aerial	2016	Digital Business Directory	CD
1981	FDOT	Aerial	2017	USDA	Aerial
1987	FDOT	Aerial	2019	USDA	Aerial
1995	USGS	Aerial	2020	Digital Business Directory	CD
1998	Digital Business Directory	CD	2021	USDA	Aerial
1999	USGS	Aerial	2022	Digital Business Directory	CD
2003	Digital Business Directory	CD			
2005	USDA	Aerial			
<b>What was the first year of subject property use?</b>			Vacant cleared land.		
<b>Was subject property history determined back to first use or 1940 whichever is earliest?</b>				Yes	
<b>Were all record intervals after first use 5 years or less?</b>				No	
<b>See Section 6.0, Findings and Opinions for further discussion of data failure.</b>					
Sources may be Fire Insurance Maps (FIRE) such as Sanborn, USGS Topographic Maps (TOPO), Aerial Photographs (AERIAL), City Directories (CD), Building Department Records (BLDG), Property Tax Files (TAX), Zoning/Land Use Records (ZONE), Title Records (TITLE), or Interviews with Owners and Others (INTERVIEW). Copies of Historical Records Documentation is provided in <b>Appendix E, Historical Records Documentation</b> .					

#### 4.4.2 Subject Property Historical Summary

Range	Subject Property Conditions
1938-1964	The earliest historical record for the subject property includes an aerial photograph from 1938. The subject property is vacant cleared land with a saturated area in the central portion on the subject property. The 1949, 1951, and 1964 aerial photographs are similar with the exception of increased tree growth near the saturated area.
Range	Subject Property Conditions (Continued)
1964-1983	By 1971, the subject property is still cleared and a dirt road was constructed along the

	western property boundary. The 1981 aerial photograph shows heavy vegetation in the saturated area, larger spread-out trees in the north east corner, and smaller vegetation along the western portion of the property. A small dirt road is visible running from State Road 238 south to an adjoining property. The 1983 aerial is similar to the 1981 aerial with the exception of the western portion of the subject property completely cleared.
1995-2007	The 1995 aerial photograph shows the west half of the subject property completely covered by trees in a linear pattern. By 2005, the trees are less dense and show more of an irregular pattern.
2010-Present	The 2010 aerial photograph shows the western portion of the subject property cleared with the exception of the saturated area. The 2013 aerial photograph shows a similar dirt road being constructed that runs from State Road 238 to the property adjoining to the south. By 2015 the dirt road is very clear. The 2019 aerial photograph shows the eastern portion of the subject property cleared and smoothed out. The final aerial photograph in 2021 is similar to the present-day configuration.

#### 4.4.3 Adjoining Property Historical Summary

The first historical record for adjoining properties includes an aerial photograph from 1938. All adjoining properties consist of cleared or wooded vacant land with the exception of a residential properties adjoining to the north and east. Aerial photographs of adjoining properties remain similar until 1971. The 1971 aerial photograph shows linear structures on the property adjoining to the south. An access road adjoining to the west is shown leading from US 238 to the new structures. The 1981 aerial photograph shows a building adjoining to the south that is currently an auto repair shop known as Barry’s Garage. By 1995 the linear structures adjoining to the south have been demolished and overgrown. The adjoining property to the west is covered with tress in a linear pattern. The 2005 aerial photograph shows a small pole barn addition to the building adjoining directly to the south. By 2010, the property adjoining to the west has moderate tree coverage and the property adjoining to the south is overgrown with the exception of the building in between the subject property boundaries. The 2015 aerial photographs of adjoining properties show a similar configuration to present day.

The first available city directory listing in 2011 confirms the residential property adjoining to the north (15713 West State Road 238) and is listed under the name Driggers. The adjoining property to the northeast (15849 West State Road 238) is a residential property listed under the name Woodall. The historical aerial photographs and city directories for adjoining properties remain similar after 2016 until the last historical record in 2022.

Year	Adjoining Property Conditions
1938	North – Residential East – Vacant South – Vacant West – Vacant
1951	North – Residential East – Vacant

	South – Vacant West – Vacant
1964	North – Residential East – Residential and vacant South – Vacant West – Vacant
1981	North – Residential East – Residential and vacant South – Vacant, chicken coops West – Vacant
1999	North – Residential East – Residential and vacant South – Vacant West – Vacant
2010	North – Residential East – Residential and vacant South – Vacant West – Vacant

Year	Adjoining Property Conditions (Continued)
2022	North – Residential East – Residential and vacant South – Vacant West – Vacant

#### 4.4.4 Surrounding Property Historical Summary

The surrounding properties have historically consisted of vacant and residential properties to the north, east, south and west of the subject property. The surrounding area to the southwest of the subject property was first developed for commercial land in the early 1970s according to aerial photographs. The commercial properties include Hillandale Farms and Lake Butler Farm Center.

## 5.0 INTERVIEWS

PPM conducted interviews when possible with individuals who may have knowledge of the subject property and surrounding area. The objective of interviews is to obtain information from persons likely to have actual knowledge of current and past uses or conditions of the subject property, adjoining properties, and surrounding area that may indicate the likelihood of recognized environmental conditions in connection with the subject property. The focus and quality of information is highly variable with each type of contact and individual. The persons interviewed were asked to be as specific as reasonably feasible in answering questions. Interview information is provided below:

<b>INTERVIEW WITH SUBJECT PROPERTY OWNER</b>	
<b>Interviewer:</b>	Kevin Grosjean
<b>Date(s) Attempted:</b>	July 26, 2023
<b>Name of Contact:</b>	Gail Peacock
<b>Title/Affiliation:</b>	Owner
<b>Contact Information:</b>	352-262-1129
<p>Mrs. Peacock stated the following:</p> <ul style="list-style-type: none"> <li>· As far as she knows, the subject property has always been used as livestock pasture and is currently used for livestock pasture.</li> <li>· Not personally aware of any spills on the subject or surrounding properties</li> <li>· The subject property was originally purchased by her father in the late 1950's</li> <li>· The trees on the subject property in the 90's were planted pines.</li> <li>· The linear structures adjoining to the south were chicken coops and an egg collection area.</li> <li>· The ware house adjoining to the south was originally used as a hay barn that was converted to a workshop by Mrs. Peacock's father. Barry's Garage started operations about 10 years ago.</li> </ul>	

<b>INTERVIEW WITH PRIMARY USER/CLIENT</b>	
<b>Interviewer:</b>	Kevin Grosjean
<b>Date(s) Attempted:</b>	July 26, 2023
<b>Name of Contact:</b>	Jimmy Williams
<b>Title/Affiliation:</b>	Union County / County Coordinator
<b>Contact Information:</b>	386-623-1316
<p>Mr. Williams stated the following:</p> <ul style="list-style-type: none"> <li>· Unaware of any past spills on the subject property or surrounding properties</li> <li>· Mr. Williams is not aware of the past uses of the property but it is currently vacant land.</li> <li>· The reason for the Phase I ESA is to use the Brownfield Grant</li> </ul>	

<b>INTERVIEW WITH STATE/LOCAL AGENCY OFFICIAL</b>	
<b>Interviewer:</b>	Kevin Grosjean
<b>Date(s) Attempted:</b>	July 17, 2023
<b>Name of Contact:</b>	Union County Fire Department
<b>Title/Affiliation:</b>	N/A
<b>Contact Information:</b>	PPM requested a public records request for and incidents or hazardous spills at the subject property.
<ul style="list-style-type: none"> <li>· At the time of the completion of this report no response has been issued by the Union County Fire Department.</li> </ul>	

## 6.0 FINDINGS AND OPINIONS

This section identifies those features, activities, uses, and conditions that in the judgement of the environmental professional may indicate the presence or likely presence of

hazardous substances or petroleum products at the subject property. This information includes a summary of relevant findings from all sources discussed previously (site reconnaissance, government records, physical setting sources, interviews, historical sources, etc.). The opinions provided below include PPM's rationale for concluding that a environmental condition (CREC) historical recognized environmental condition (HREC), in to each of these conditions. If a PPM commented how the missing information that ed our ability to provide an opinion as to whether the f releases or threatened releases in, on, or at PPM also discussed whether additional information would likely assist PPM in determining whether a REC or CREC exists.

## **6.1 DATA GAPS**

Data gaps encountered by this investigation are as follows:

- Data failure identifying subject property use consistently at 5-year intervals.

Because the subject property was never developed since the first available record, PPM does not consider this data gap encountered to represent a significant data gap (SDG).

## **6.2 SUBJECT PROPERTY**

### **6.2.1 Historical Subject Property Uses**

The earliest historical record for the subject property includes an aerial photograph from 1938. The current subject property owner stated that the subject property was first purchased by her father in the late 1950's and the subject property has always been used for livestock pasture. The subject property is vacant cleared land with a saturated area in the central portion on the subject property. The 1949, 1951, and 1964 aerial photographs are similar with the exception of increased tree growth near the saturated area. By 1971, the subject property is still cleared and a dirt road was constructed along the western property boundary. The 1981 aerial photograph shows heavy vegetation in the saturated area, larger spread-out trees in the north east corner, and smaller vegetation along the western portion of the property. A small dirt road is visible running from State Road 238 south to an adjoining property. The 1983 aerial is similar to the 1981 aerial with the

exception of the western portion of the subject property completely cleared. The 1995 aerial photograph shows the west half of the subject property completely covered by trees in a linear pattern. The current subject property owner stated the trees covering the property in the 1990's were planted pine trees. By 2005, the trees are less dense and show more of an irregular pattern. The 2010 aerial photograph shows the western portion of the subject property cleared with the exception of the saturated area. The 2013 aerial photograph shows a similar dirt road being constructed that runs from State Road 238 to the property adjoining to the south. By 2015 the dirt road is very clear. The 2019 aerial photograph shows the eastern portion of the subject property cleared and smoothed out. The final aerial photograph in 2021 is similar to the present-day configuration.

Because the subject property has historically been vacant land with no hazardous or petroleum use, the historical use of the subject property is not considered to be a REC.

### **6.2.2 Current Subject Property Uses**

The subject property is currently used for livestock pasture.

## **6.3 ADJOINING LAND USES**

### **6.3.1 Historical Uses**

In 1938, all adjoining properties consist of cleared or wooded vacant land with the exception of a residential properties adjoining to the north and east. Aerial photographs of adjoining properties remain similar until 1971. The 1971 aerial photograph shows linear structures on the property adjoining to the south. An access road adjoining to the west is shown leading from US 238 to the new structures. During an interview with the property owner, Mrs. Peacock stated that the structures were chicken coops with an egg collection building. The 1981 aerial photograph shows a building adjoining to the south that is currently an auto repair shop known as Barry's Garage. This building was originally used by Mrs. Peacock's father as a hay barn and then personal workshop. By 1995 the chicken houses adjoining to the south have been demolished and overgrown. The adjoining property to the west is covered with trees in a linear pattern. Mrs. Peacock stated that the trees were pine trees planted by her father.

The 2005 aerial photograph shows a small pole barn addition to the building adjoining directly to the south. By 2010, the property adjoining to the west has moderate tree coverage and the property adjoining to the south is overgrown with the exception of the

workshop adjoining to the south. The workshop would have been converted to Barry's Garage auto shop around 2013. The 2015 aerial photograph shows the present-day dirt road leading from State Road 238 to Barry's Garage.

The first available city directory listing in 2011 confirms the residential property adjoining to the north (15713 West State Road 238) and is listed under the name Driggers. The adjoining property to the northeast (15849 West State Road 238) is a residential property listed under the name Woodall. The historical aerial photographs and city directories for adjoining properties remain similar after 2016 until the last historical record in 2022.

Because the adjoining properties have been vacant, residential, chicken coops, and livestock pasture no threats of hazardous or petroleum releases to the subject property would be likely. The historical uses of adjoining properties are not considered to be a REC in connection to the subject property.

### **6.3.2 Current Uses**

The adjoining properties to the north, east, and west include vacant, residential land, and livestock pasture. The southern adjoining properties consist of an auto repair shop (Barry's Garage) and vacant livestock pasture. The current adjoining property uses are similar to the historical uses and are not considered to be a REC in connection with the subject property.

**Auto Repair Shop Adjoining to the South** – Barry's Garage has been in operation for approximately 10 years. During the site reconnaissance 55-gallon used oil drums were observed on the western side of the auto shop located approximately 50 feet east from the subject property. The drums appeared to be on a concrete surface with some staining along the sides of the drums. No staining was observed outside the used oil staging area and vegetation appeared to be healthy along the edge of the concrete storage area. De minimis staining was observed inside the mechanic bay shop floor. No staining was observed outside the concrete areas. Because the auto repair shop has been in operation for 10 years and only de minimis staining was observed, the auto repair shop adjoining to the south is not considered to be a REC in connection with the subject property.

## 6.4 CONCLUSIONS

PPM has performed a Phase I Environmental Site Assessment in conformance with the scope and limitations of ASTM Practice E1527-21 of the Peacock Property 2 located at West State Road 238, Lake Butler, Florida, the subject property. Any exceptions to, or deletions from, this practice are described in **Sections 2.5, User Specified Terms, Conditions, and Limitations** of this report.

This assessment has revealed no evidence of RECs, CRECs, and/or SDGs in connection with the subject property.

## 6.5 ADDITIONAL INVESTIGATION OPINION

In accordance with Practice E1527-21, PPM has provided an opinion regarding additional appropriate investigation, if any, in the circumstance when greater certainty is required regarding the identification of recognized environmental conditions. This opinion does not render the assessment incomplete and is not intended to constitute a recommendation for a Phase II ESA or other assessment activities. Recommendations are not required by this practice and will only be provided at the request of the user.

It is PPM's professional opinion that additional investigation is not warranted to detect the presence of hazardous substances or petroleum products.

## 6.6 ENVIRONMENTAL PROFESSIONAL STATEMENT

I, Gregory Stover, declare that, to the best of my professional knowledge and belief, I meet the definition of Environmental Professional as defined in §312.10 of 40 CFR § 312. I have the specific qualifications based on education, training, and experience to assess a property of the nature, history, and setting of the subject property. I have developed and performed the all appropriate inquiries in conformance with the standards and practices set forth in 40 CFR Part 312. My signature is provided on the cover of this report. My environmental professional qualifications are provided in **Appendix G, Qualifications of Environmental Professionals** of this report.

## 7.0 NON-SCOPE SERVICES

PPM did not provide any additional services outside the scope of Practice E1527-21.

## 8.0 GLOSSARY OF KEY TERMS

The following is a list of key terms used in this report with definitions per Practice E1527-21:

legal or physical restrictions or limitations on the use of, or access to, a site or facility: (1) to reduce or eliminate potential exposure to hazardous substances or petroleum products in the soil, soil vapor, groundwater, and/or surface water on the property, or (2) to prevent activities that could interfere with the effective-ness of a response action, in order to ensure maintenance of a condition of no

institutional and/or engineering controls, are intended to pre-vent adverse impacts to individuals or populations that may be exposed to hazardous substances and petroleum products in the soil, soil vapor, groundwater, and/or surface water on a property.

any real property or proper-ties the border of which is contiguous or partially contiguous with that of the subject property, or that would be contiguous or partially contiguous with that of the subject property but for a street, road, or other public thoroughfare separating them.

a requirements, such person made “all appropriate inquiries into the previous ownership and uses of the facility in accordance with generally accepted good commercial and customary standards and practices.” Knowledge of contamination resulting from all appropriate inquiries would not generally preclude this liability protection. A person must make all appropriate inquiries on or before the date of purchase.

a risk which can have a material environmental or environmentally-driven impact on the business associated with the current or planned use of commercial real estate, not necessarily related to those environmental issues required to be investigated in this practice.

a person may qualify for the contiguous property owner liability protection if, among other requirements, such person owns real property that is contiguous to, and that is or may be contaminated by hazardous substances from other real property that is not owned by that person. Furthermore, such person conducted all appropriate inquiries at the time of acquisition of the subject property and did not know or have reason to know that the subject property was or could be contaminated by a release or threatened release from the contiguous property. The all appropriate inquiries must not result in knowledge of contamination. If it does, then such person did “know” or “had reason to know” of contamination and would not be eligible for the contiguous property owner liability protection.

recognized environmental condition affecting the subject property that has been addressed to the satisfaction of the applicable regulatory authority or authorities with hazardous substances or petroleum products allowed to remain in place subject to implementation of required controls (for example, activity and use limitations or other property use limitations).

a failure to achieve the historical research objectives set by Practice E1527-21 even after reviewing the standard historical sources listed by Practice E1527-21 that are reasonably ascertainable and likely to be useful. Data failure is one type of data gap.

a lack of or inability to obtain information required by this practice despite good faith efforts by the environmental professional to gather such information. Data gaps may result from incompleteness in any of the activities required by this practice, including, but not limited to, site reconnaissance (for example, an inability to conduct the site visit), and interviews (for example, an inability to interview the key site manager, regulatory officials, etc.).

a condition related to a release that generally does not present a threat to human health or the environment and that generally would not be the subject of an enforcement action if brought to the attention of appropriate governmental agencies. A condition determined to be a de minimis condition is not a recognized environmental condition nor a controlled recognized environmental condition.

CERCLA 42 U.S.C. § 9601(8) defines “environment” to mean (A) the navigable waters, the waters of the contiguous zone, and the ocean waters of which the natural resources are under the exclusive management authority of the United States under the Magnuson-Stevens Fishery Conservation and Management Act [16 U.S.C. 1801 et seq.], and (B) any other surface water, ground water, drinking water supply, land surface or subsurface strata, or ambient air within the United States or under the jurisdiction of the United States.

a charge, security, or encumbrance upon title to a property to secure the payment of a cost, damage, debt, obligation, or duty arising out of response actions, cleanup, or other remediation of hazardous substances or petroleum products upon a property.

a person meeting the education, training, and experience requirements as set forth in 40 CFR §312.10(b).

a substance defined as a hazardous substance pursuant to CERCLA 42 U.S.C. §9601(14), as interpreted by EPA regulations and the courts. The term does not include petroleum, including crude oil or any fraction thereof which is not otherwise specifically listed or designated as a *hazardous substance*, and the term does not include natural gas, natural gas liquids, liquefied natural gas, or synthetic gas usable for fuel (or mixtures of natural gas and such synthetic gas).

: a previous release of hazardous substances or petroleum products affecting the subject property that has been addressed to the satisfaction of the applicable regulatory authority or authorities and meeting unrestricted use criteria established by the applicable regulatory authority or authorities without subjecting the subject property to any controls (for example, activity and use limitations or other property use limitations). A historical recognized environmental condition is not a recognized environmental condition.

One of the three Landowner Liability Protections (LLPs). A person may qualify as one of three types of innocent landowners: (i) a person who “did not know and had no reason to know” that contamination existed on the property at the time the purchaser acquired the property; (ii) a government entity which acquired the property by escheat, or through any other involuntary transfer or acquisition, or through the exercise of eminent domain authority by purchase or condemnation; and (iii) a person who “acquired the facility by inheritance or bequest.” To qualify for the innocent landowner defense, such person must have made all appropriate inquiries on or before the date of purchase. Furthermore, the all appropriate inquiries must not have resulted in knowledge of the contamination. If it does, then such person did “know” or “had reason to know” of contamination and would not be eligible for the innocent landowner defense.

the person identified by the owner or operator of a property as having good knowledge of the uses and physical characteristics of the property.

landowner liability protections under CERCLA; these protections include the bona fide prospective purchaser liability protection, contiguous property owner liability protection, and innocent landowner defense from CERCLA liability. See 42 U.S.C. §§9601(35)(A), 9601(40), 9607(b), 9607(q), 9607(r).

obvious threat which is likely to lead to a release and that, in the opinion of the environmental professional, would likely result in impact to public health or the environment. An example might include an aboveground storage tank system that contains a hazardous substance and which shows evidence of damage. The damage would represent a material threat if it is deemed serious enough that it may cause or contribute to tank integrity failure with a release of contents to the environment.

or the purposes of this practice, “migrate” and “migration” refers to the movement of hazardous substances or petroleum products in any form, including, for example, solid and liquid at the surface or subsurface, and vapor in the subsurface.

that which is plain or evident; a condition or fact that could not be ignored or overlooked by a reasonable observer.

**owner** generally, the fee owner of record of a property.

those substances included within the meaning of the petroleum exclusion to CERCLA, 42 U.S.C. §9601(14), as interpreted by the courts and EPA, that is: petroleum, including crude oil or any fraction thereof which is not otherwise specifically listed or designated as a hazardous substance under Subparagraphs (A) through (F) of 42 U.S.C. § 9601(14), natural gas, natural gas liquids, liquefied natural gas, and synthetic gas usable for fuel (or mixtures of natural gas and such synthetic gas). (The word fraction refers to certain distillates of crude oil, including gasoline, kerosine, diesel oil, jet fuels, and fuel oil, pursuant to Standard Definitions of Petroleum Statistics.)

information that is practically reviewable means that the information is provided by the source in a manner and in a form that, upon examination, yields information relevant to the subject property without the need for extraordinary analysis of irrelevant data. The form of the information shall be such that the user can review the records for a limited geographic area. Records that cannot be feasibly retrieved by reference to the location of the subject property or a geographic area in which the subject property is located are not generally practically reviewable. Most data-bases of public records are practically reviewable if they can be obtained from the source agency by the county, city, zip code, or other geographic

source agency only chronologically are not generally practically reviewable. Listings in publicly available records which do not have adequate address information to be located geographically are not generally considered practically reviewable. For large databases with numerous records (such as RCRA hazardous waste generators and registered under-ground storage tanks), the records are not practically reviewable unless they can be obtained from the source agency in the smaller geographic area of zip codes. Even when information is provided by zip code for some large databases, it is common for an unmanageable number of

the sites that are likely to be listed in any given zip code because that information would not be practically reviewable. In other words, when so much information is generated that it cannot be feasibly reviewed regarding its impact on the subject property, it is not practically reviewable.

real prop  
the land.

information that is (1) publicly available, (2) obtainable from its source within reasonable time and cost constraints, and (3) practically reviewable.

1) the presence of hazardous substances or petroleum products in, on, or at the subject property due to a release to the environment;(2) the likely presence of hazardous substances or petroleum products in, on, or at the subject property due to a release or likely release to the environment; or (3) the presence of hazardous substances or petroleum products in, on, or at the subject property under conditions that pose a material threat of a future release to the environment..

a release of any hazardous substance or petroleum product shall have the same meaning as the definition of “release” in CERCLA 42 U.S.C. § 9601(22)). The first element for establishing CERCLA liability is that there must be a release or threatened release of hazardous substances from a facility or a vessel. A release or threatened release of a hazardous substance includes any “spilling, leaking, lift, pouring, emitting, emptying, discharging, injecting, escaping, leaching, dumping or disposing into the environment

(including the abandonment or discarding of barrels, containers and other closed receptacles containing any hazardous substance, or pollutant or contaminant.”

a data gap that affects the ability of the environmental professional to identify a recognized environmental condition.

the property that is the subject of the environmental site assessment described in this practice.

the party seeking to use Practice E1527 to complete an environmental site assessment of the subject property.

## **APPENDICES**

## **APPENDIX A – FIGURES**

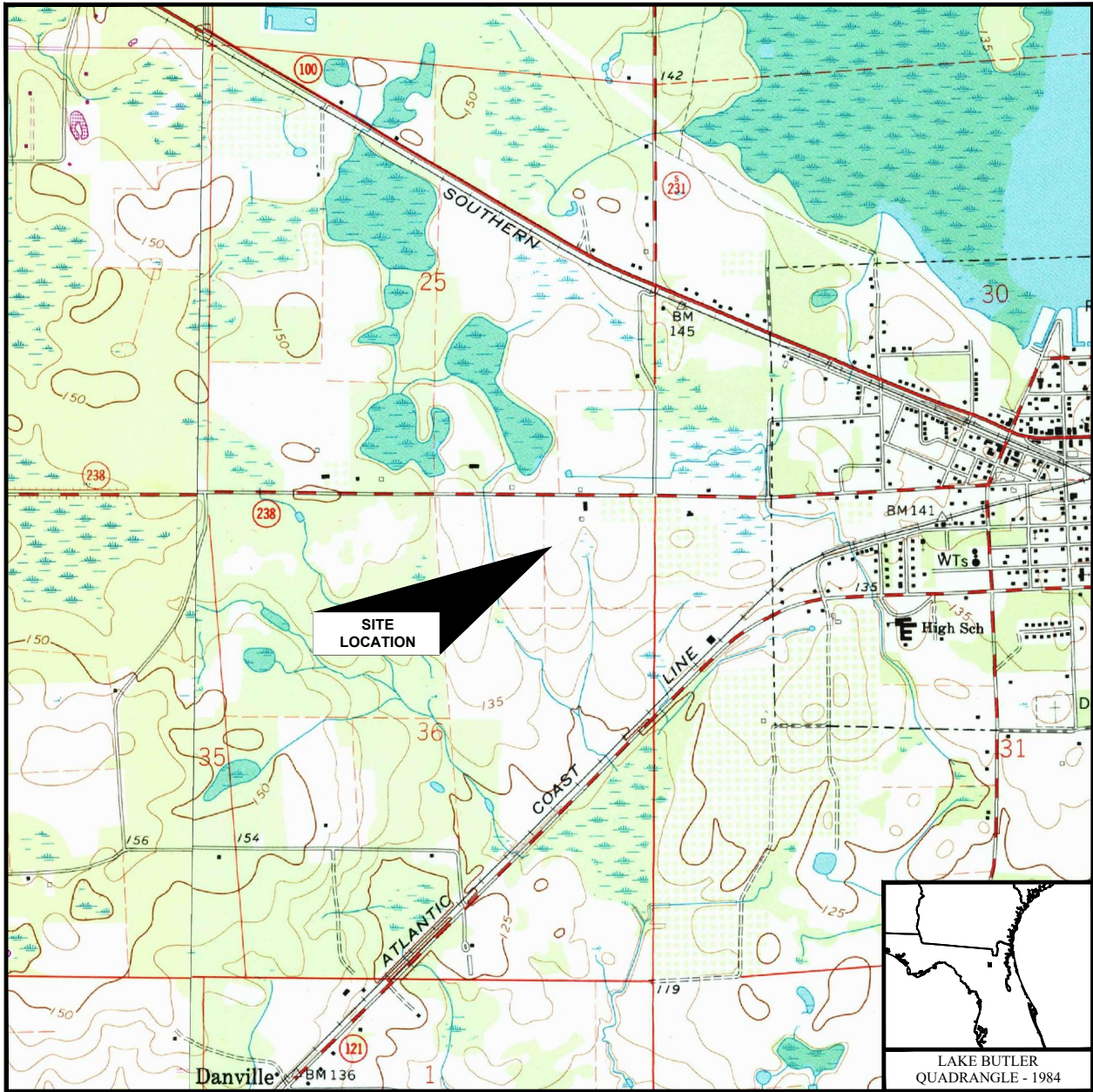

SCALE: 1 : 24,000

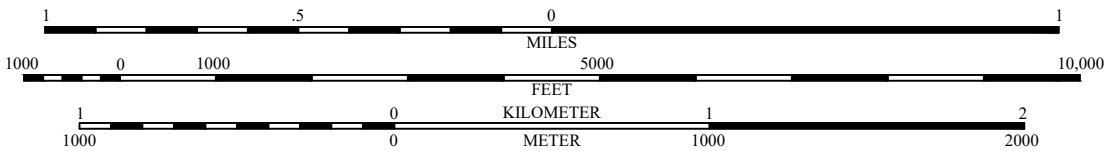

 <b>PPM CONSULTANTS, INC.</b> www.ppmco.com	
DRAWN BY: <b>JCP</b>	DRAWN DATE: <b>07/27/23</b>
PROJECT NUMBER: <b>20165101</b>	PHASE: <b>TASK 10</b>

**UNION COUNTY, FLORIDA**  
**PEACOCK PROPERTY 2**  
 WEST STATE ROAD 238  
 LAKE BUTLER, FLORIDA

**SITE LOCATION MAP**

FIGURE NUMBER

**1**

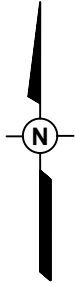

0 150 300

SCALE: 1"=300'  
(Approximate)

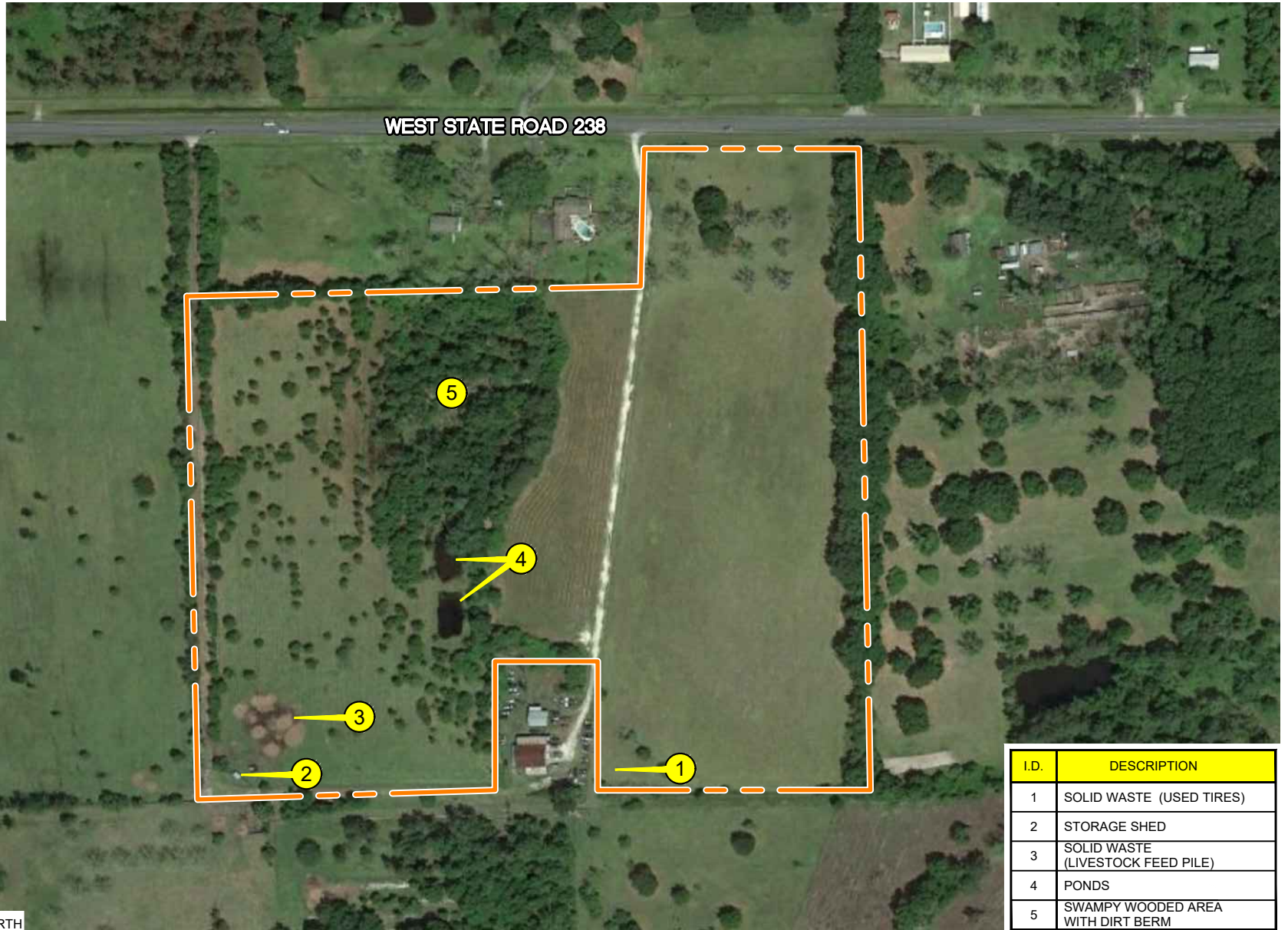

SOURCE: GOOGLE EARTH

I.D.	DESCRIPTION
1	SOLID WASTE (USED TIRES)
2	STORAGE SHED
3	SOLID WASTE (LIVESTOCK FEED PILE)
4	PONDS
5	SWAMPY WOODED AREA WITH DIRT BERM



PPM CONSULTANTS, INC.  
www.ppmco.com

DRAWN BY:  
JCP  
PROJECT NUMBER:  
20165101

DRAWN DATE:  
07/27/23  
PHASE:  
TASK 10

UNION COUNTY, FLORIDA  
**PEACOCK PROPERTY 2**  
WEST STATE ROAD 238  
LAKE BUTLER, FLORIDA

SITE MAP

FIGURE NUMBER

2

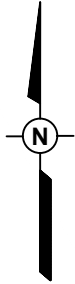

0 200 400

SCALE: 1"=400'  
(Approximate)

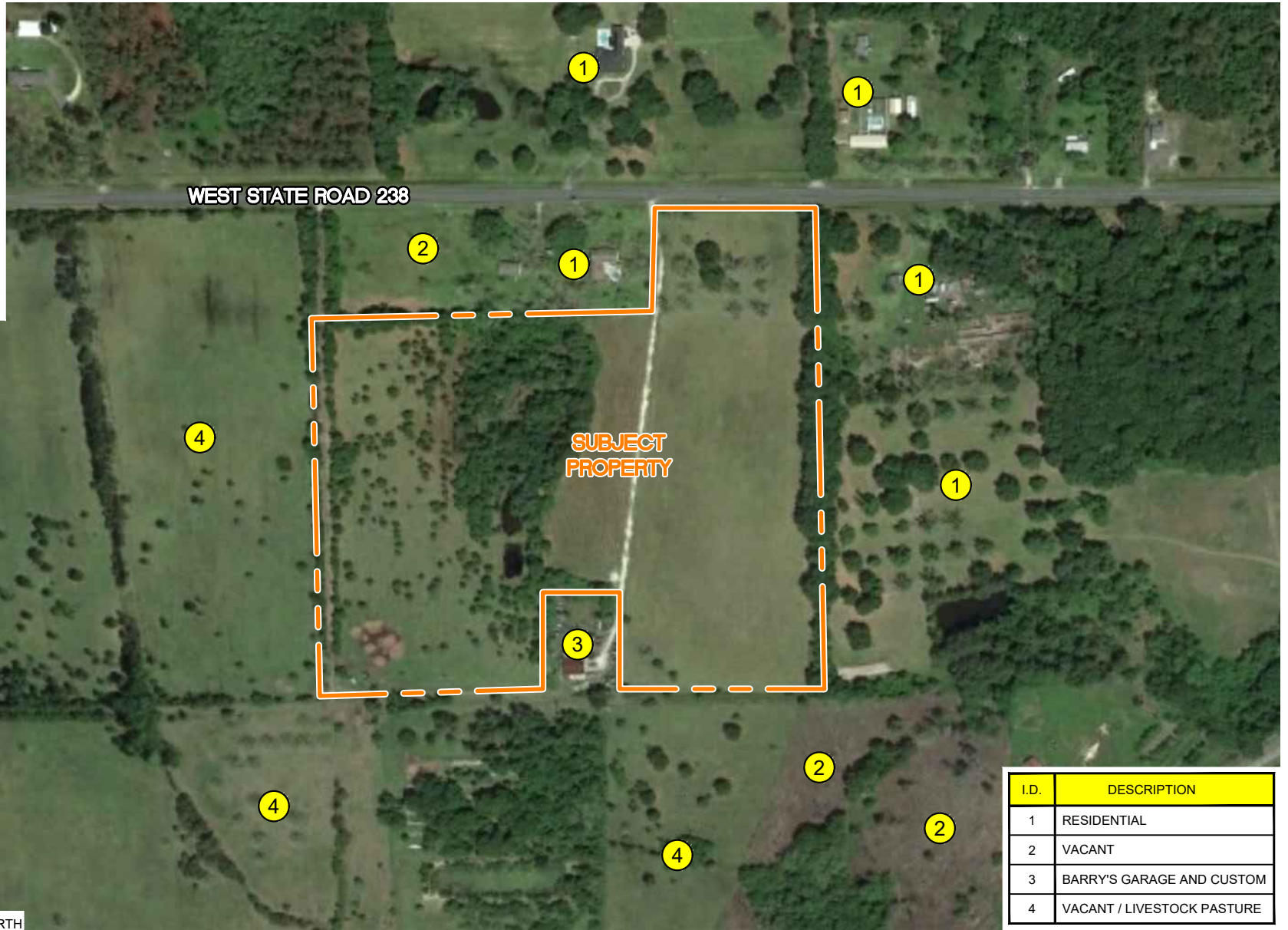

SOURCE: GOOGLE EARTH

I.D.	DESCRIPTION
1	RESIDENTIAL
2	VACANT
3	BARRY'S GARAGE AND CUSTOM
4	VACANT / LIVESTOCK PASTURE



PPM CONSULTANTS, INC.  
www.ppmco.com

DRAWN BY:  
JCP

DRAWN DATE:  
07/27/23

PROJECT NUMBER:  
20165101

PHASE:  
TASK 10

UNION COUNTY, FLORIDA  
**PEACOCK PROPERTY 2**  
WEST STATE ROAD 238  
LAKE BUTLER, FLORIDA

AREA MAP

FIGURE  
NUMBER

3

## **APPENDIX B – USER PROVIDED INFORMATION**

## USER QUESTIONNAIRE

For your convenience, PPM has prepared this form to help you, the user of the Phase I ESA to easily provide "Client responsibility" and other pertinent information. Please complete the form at your discretion and return to PPM with the authorization to proceed for inclusion in the report.

Did your search of recorded land title records identify any environmental liens filed or recorded against the property under federal, tribal, state or local law?	Yes <input type="radio"/> No <input type="radio"/>
Did your search of recorded land title records identify any AULs, such as engineering controls, land use restrictions or institutional controls that are in place at the property and/or have been filed or recorded against the property under federal, tribal, state or local law?	Yes <input type="radio"/> No <input type="radio"/>
If you have not searched land title records, do you request PPM to provide this service to you for an additional fee?	Yes <input type="radio"/> No <input type="radio"/>
Do you have any specialized knowledge or experience related to the property or nearby properties? For example, are you involved in the same line of business as the current or former occupants of the property or an adjoining property so that you would have specialized knowledge of the chemicals and processes used by this type of business?	Yes <input type="radio"/> No <input type="radio"/>
Does the purchase price being paid for this property reasonably reflect the fair market value of the property?	Yes <input type="radio"/> No <input type="radio"/>
If you conclude that there is a difference, have you considered whether the lower purchase price is because contamination is known or believed to be present at the property?	Yes <input type="radio"/> No <input type="radio"/>
Are you aware of commonly known or reasonably ascertainable information about the property that would help the environmental professional to identify conditions indicative of releases or threatened releases? For example,	
(a.) Do you know the past uses of the property?	Yes <input type="radio"/> No <input type="radio"/>
(b.) Do you know of specific chemicals that are present or once were present at the property?	Yes <input type="radio"/> No <input type="radio"/>
(c.) Do you know of spills or other chemical releases that have taken place at the property?	Yes <input type="radio"/> No <input type="radio"/>
(d.) Do you know of any environmental cleanups that have taken place at the property?	Yes <input type="radio"/> No <input type="radio"/>
Based on your knowledge and experience related to the property are there any obvious indicators that point to the presence or likely presence of releases at the property?	Yes <input type="radio"/> No <input type="radio"/>
Can you provide any documentation relevant to the assessment such as previous Phase I or II ESAs, UST closure assessments, site investigations, or other records?	Yes <input type="radio"/> No <input type="radio"/>
Can you provide any site maps, legal descriptions, or other information that will clearly define the property boundaries?	Yes <input type="radio"/> No <input type="radio"/>

### Please Identify the Following:

<b>Property Owner:</b>	
<b>Owner Representative:</b>	
<b>Means to Contact:</b>	
<b>Reason for Phase I:</b>	
<b>Type of Property:</b>	
<b>Type of Transaction:</b>	
<b>Other Reliant Parties (users):</b>	
<b>Deviations from ASTM Standard:</b>	
<b>Special Instructions:</b>	

### This User Questionnaire was completed by:

<b>Name:</b>			
<b>Title/Company:</b>			
<b>Phone Number:</b>		<b>Date:</b>	
<b>Signature:</b>	<i>James Williams</i>		

**APPENDIX C – SITE PHOTOGRAPHS**





Auto Repair Shop (Barry's Garage) Adjoining to the South



**APPENDIX D – REGULATORY RESEARCH DOCUMENTATION**



---

# DATABASE REPORT

**Project Property:** *Peacock Property 1 and 2  
FL-429  
Lake Butler FL*

**Project No:** *20165101*

**Report Type:** *Database Report*

**Order No:** *23061300846*

**Requested by:** *PPM Consultants, Inc.*

**Date Completed:** *June 15, 2023*

# Table of Contents

Table of Contents.....	2
Executive Summary.....	3
Executive Summary: Report Summary.....	4
Executive Summary: Site Report Summary - Project Property.....	8
Executive Summary: Site Report Summary - Surrounding Properties.....	9
Executive Summary: Summary by Data Source.....	11
Map.....	15
Aerial.....	18
Topographic Map.....	19
Detail Report.....	20
Unplottable Summary.....	40
Unplottable Report.....	41
Appendix: Database Descriptions.....	42
Definitions.....	57

## **Notice: IMPORTANT LIMITATIONS and YOUR LIABILITY**

**Reliance on information in Report:** This report DOES NOT replace a full Phase I Environmental Site Assessment but is solely intended to be used as database review of environmental records.

**License for use of information in Report:** No page of this report can be used without this cover page, this notice and the project property identifier. The information in Report(s) may not be modified or re-sold.

**Your Liability for misuse:** Using this Service and/or its reports in a manner contrary to this Notice or your agreement will be in breach of copyright and contract and ERIS may obtain damages for such mis-use, including damages caused to third parties, and gives ERIS the right to terminate your account, rescind your license to any previous reports and to bar you from future use of the Service.

**No warranty of Accuracy or Liability for ERIS:** The information contained in this report has been produced by ERIS Information Inc. ("ERIS") using various sources of information, including information provided by Federal and State government departments. The report applies only to the address and up to the date specified on the cover of this report, and any alterations or deviation from this description will require a new report. This report and the data contained herein does not purport to be and does not constitute a guarantee of the accuracy of the information contained herein and does not constitute a legal opinion nor medical advice. Although ERIS has endeavored to present you with information that is accurate, ERIS disclaims, any and all liability for any errors, omissions, or inaccuracies in such information and data, whether attributable to inadvertence, negligence or otherwise, and for any consequences arising therefrom. Liability on the part of ERIS is limited to the monetary value paid for this report.

**Trademark and Copyright:** You may not use the ERIS trademarks or attribute any work to ERIS other than as outlined above. This Service and Report (s) are protected by copyright owned by ERIS Information Inc. Copyright in data used in the Service or Report(s) (the "Data") is owned by ERIS or its licensors. The Service, Report(s) and Data may not be copied or reproduced in whole or in any substantial part without prior written consent of ERIS.

# Executive Summary

## Property Information:

**Project Property:** *Peacock Property 1 and 2  
FL-429 Lake Butler FL*

**Project No:** *20165101*

### **Coordinates:**

**Latitude:** *30.018866*  
**Longitude:** *-82.36071152*  
**UTM Northing:** *3,321,655.47*  
**UTM Easting:** *368,781.15*  
**UTM Zone:** *UTM Zone 17R*

**Elevation:** *144 FT*

## Order Information:

**Order No:** *23061300846*  
**Date Requested:** *June 13, 2023*  
**Requested by:** *PPM Consultants, Inc.*  
**Report Type:** *Database Report*

## Historicals/Products:

**Aerial Photographs** *Historical Aerials (with Project Boundaries)*  
**Chain of Title & Lien Searches** *ASTM E1527-21 Compliant Environmental Lien Search (back to 1980)*  
**City Directory Search** *CD - 2 Street Search*  
**ERIS Xplorer** [ERIS Xplorer](#)  
**Excel Add-On** *Excel Add-On*  
**Fire Insurance Maps** *US Fire Insurance Maps*  
**Physical Setting Report (PSR)** *Physical Setting Report (PSR)*  
**Topographic Map** *Topographic Maps*

# Executive Summary: Report Summary

<i>Database</i>	<i>Searched</i>	<i>Search Radius</i>	<i>Project Property</i>	<i>Within 0.12mi</i>	<i>0.125mi to 0.25mi</i>	<i>0.25mi to 0.50mi</i>	<i>0.50mi to 1.00mi</i>	<i>Total</i>
<b><u>Standard Environmental Records</u></b>								
<b>Federal</b>								
NPL	Y	1	0	0	0	0	0	0
PROPOSED NPL	Y	1	0	0	0	0	0	0
DELETED NPL	Y	0.5	0	0	0	0	-	0
SEMS	Y	0.5	0	0	0	0	-	0
ODI	Y	0.5	0	0	0	0	-	0
SEMS ARCHIVE	Y	0.5	0	0	0	0	-	0
CERCLIS	Y	0.5	0	0	0	0	-	0
IODI	Y	0.5	0	0	0	0	-	0
CERCLIS NFRAP	Y	0.5	0	0	0	0	-	0
CERCLIS LIENS	Y	PO	0	-	-	-	-	0
RCRA CORRACTS	Y	1	0	0	0	0	0	0
RCRA TSD	Y	0.5	0	0	0	0	-	0
RCRA LQG	Y	0.25	0	0	0	-	-	0
RCRA SQG	Y	0.25	0	0	1	-	-	1
RCRA VSQG	Y	0.25	0	0	0	-	-	0
RCRA NON GEN	Y	0.25	0	0	0	-	-	0
RCRA CONTROLS	Y	0.5	0	0	0	0	-	0
FED ENG	Y	0.5	0	0	0	0	-	0
FED INST	Y	0.5	0	0	0	0	-	0
LUCIS	Y	0.5	0	0	0	0	-	0
NPL IC	Y	0.5	0	0	0	0	-	0
ERNS 1982 TO 1986	Y	PO	0	-	-	-	-	0
ERNS 1987 TO 1989	Y	PO	0	-	-	-	-	0
ERNS	Y	PO	0	-	-	-	-	0
FED BROWNFIELDS	Y	0.5	0	0	0	0	-	0
FEMA UST	Y	0.25	0	0	0	-	-	0
FRP	Y	0.25	0	0	0	-	-	0

<b>Database</b>	<b>Searched</b>	<b>Search Radius</b>	<b>Project Property</b>	<b>Within 0.12mi</b>	<b>0.125mi to 0.25mi</b>	<b>0.25mi to 0.50mi</b>	<b>0.50mi to 1.00mi</b>	<b>Total</b>
DELISTED FRP	Y	0.25	0	0	0	-	-	0
HIST GAS STATIONS	Y	0.25	0	0	0	-	-	0
REFN	Y	0.25	0	0	0	-	-	0
BULK TERMINAL	Y	0.25	0	0	0	-	-	0
SEMS LIEN	Y	PO	0	-	-	-	-	0
SUPERFUND ROD	Y	1	0	0	0	0	0	0
DOE FUSRAP	Y	1	0	0	0	0	0	0
<b>State</b>								
SHWS	Y	1	0	0	0	0	0	0
DELISTED SHWS	Y	1	0	0	0	0	0	0
ERIC	Y	1	0	0	1	0	1	2
CLEANUP DEP	Y	1	0	0	1	0	0	1
WCRPS	Y	1	0	0	1	0	1	2
DELISTED WCP	Y	1	0	0	0	0	0	0
SWF/LF	Y	0.5	0	0	0	0	-	0
LST	Y	0.5	0	0	1	0	-	1
DELISTED LST	Y	0.5	0	0	0	0	-	0
UST	Y	0.25	0	0	1	-	-	1
AST	Y	0.25	0	0	1	-	-	1
TANK	Y	0.25	0	0	0	-	-	0
DEL UST AST TANK	Y	0.25	0	0	0	-	-	0
DEL STORAGE TANK	Y	0.25	0	0	0	-	-	0
FF TANKS	Y	0.25	0	0	0	-	-	0
STCS	Y	0.5	0	0	2	0	-	2
INST	Y	0.5	0	0	0	0	-	0
ENG	Y	0.5	0	0	0	0	-	0
VCP	Y	0.5	0	0	0	0	-	0
BROWNFIELDS	Y	0.5	0	0	0	0	-	0
BROWNFIELD AREA	Y	0.5	0	0	0	0	-	0
HAZ WASTE FAC	Y	0.5	0	0	0	0	-	0
<b>Tribal</b>								
INDIAN LUST	Y	0.5	0	0	0	0	-	0
INDIAN UST	Y	0.25	0	0	0	-	-	0
DELISTED INDIAN LST	Y	0.5	0	0	0	0	-	0

Database	Searched	Search Radius	Project Property	Within 0.12mi	0.125mi to 0.25mi	0.25mi to 0.50mi	0.50mi to 1.00mi	Total
DELISTED INDIAN UST	Y	0.25	0	0	0	-	-	0

**County**

**No County databases were selected to be included in the search.**

**Additional Environmental Records**

**Federal**

FINDS/FRS	Y	PO	0	-	-	-	-	0
TRIS	Y	PO	0	-	-	-	-	0
PFAS NPL	Y	0.5	0	0	0	0	-	0
PFAS FED SITES	Y	0.5	0	0	0	0	-	0
PFAS SSEHRI	Y	0.5	0	0	0	0	-	0
ERNS PFAS	Y	0.5	0	0	0	0	-	0
PFAS NPDES	Y	0.5	0	0	0	0	-	0
PFAS TRI	Y	0.5	0	0	0	0	-	0
PFAS WATER	Y	0.5	0	0	0	0	-	0
PFAS TSCA	Y	0.5	0	0	0	0	-	0
PFAS E-MANIFEST	Y	0.5	0	0	0	0	-	0
PFAS IND	Y	0.5	0	0	0	0	-	0
HMIRS	Y	0.125	0	0	-	-	-	0
NCDL	Y	0.125	0	0	-	-	-	0
TSCA	Y	0.125	0	0	-	-	-	0
HIST TSCA	Y	0.125	0	0	-	-	-	0
FTTS ADMIN	Y	PO	0	-	-	-	-	0
FTTS INSP	Y	PO	0	-	-	-	-	0
PRP	Y	PO	0	-	-	-	-	0
SCRD DRYCLEANER	Y	0.5	0	0	0	0	-	0
ICIS	Y	PO	0	-	-	-	-	0
FED DRYCLEANERS	Y	0.25	0	0	0	-	-	0
DELISTED FED DRY	Y	0.25	0	0	0	-	-	0
FUDS	Y	1	0	0	0	0	0	0
FUDS MRS	Y	1	0	0	0	0	0	0
FORMER NIKE	Y	1	0	0	0	0	0	0
PIPELINE INCIDENT	Y	PO	0	-	-	-	-	0
MLTS	Y	PO	0	-	-	-	-	0
HIST MLTS	Y	PO	0	-	-	-	-	0
MINES	Y	0.25	0	0	0	-	-	0
SMCRA	Y	1	0	0	0	0	0	0

Database	Searched	Search Radius	Project Property	Within 0.12mi	0.125mi to 0.25mi	0.25mi to 0.50mi	0.50mi to 1.00mi	Total
MRDS	Y	1	0	0	0	0	0	0
LM SITES	Y	1	0	0	0	0	0	0
ALT FUELS	Y	0.25	0	0	0	-	-	0
CONSENT DECREES	Y	0.25	0	0	0	-	-	0
AFS	Y	PO	0	-	-	-	-	0
SSTS	Y	0.25	0	0	2	-	-	2
PCBT	Y	0.5	0	0	0	0	-	0
PCB	Y	0.5	0	0	0	0	-	0

**State**

PRIORITYCLEAN	Y	0.5	0	0	0	0	-	0
DRYCLEANERS	Y	0.25	0	0	0	-	-	0
DELISTED DRYCLEANERS	Y	0.25	0	0	0	-	-	0
HISTORICAL DRYC	Y	0.25	0	0	0	-	-	0
SPILLS	Y	0.125	0	0	-	-	-	0
DWM CONTAM	Y	0.5	0	0	1	0	-	1
DEL CONTAM SITE	Y	0.5	0	0	0	0	-	0
PFAS AFFF	Y	0.5	0	0	0	0	-	0
PFAS	Y	0.5	0	0	0	0	-	0
GW CONTAM	Y	0.125	0	0	-	-	-	0
UIC	Y	PO	0	-	-	-	-	0
WELL SURVEILLANCE	Y	0.25	0	2	1	-	-	3
CDV SOUTHEAST	Y	0.5	0	0	0	0	-	0
TIER 2	Y	0.125	0	0	-	-	-	0
DELISTED COUNTY	Y	0.25	0	0	0	-	-	0

**Tribal**

**No Tribal additional environmental record sources available for this State.**

**County**

**No County additional environmental databases were selected to be included in the search.**

---

**Total: 0 2 13 0 2 17**

\* PO – Property Only

\* 'Property and adjoining properties' database search radii are set at 0.25 miles.

## Executive Summary: Site Report Summary - Project Property

<i>Map Key</i>	<i>DB</i>	<i>Company/Site Name</i>	<i>Address</i>	<i>Direction</i>	<i>Distance (mi/ft)</i>	<i>Elev Diff (ft)</i>	<i>Page Number</i>
--------------------	-----------	--------------------------	----------------	------------------	-----------------------------	---------------------------	------------------------

No records found in the selected databases for the project property.

## Executive Summary: Site Report Summary - Surrounding Properties

Map Key	DB	Company/Site Name	Address	Direction	Distance (mi/ft)	Elev Diff (ft)	Page Number
<a href="#">1</a>	WELL SURVEILLANCE	AAE4939	HWY 121S LAKE BUTLER FL 32054	ESE	0.11 / 606.41	-10	<a href="#">20</a>
<a href="#">2</a>	WELL SURVEILLANCE	LAKE BUTLER FARM CENTER	SW SR 121 LAKE BUTLER FL 32054	ESE	0.12 / 617.95	-10	<a href="#">20</a>
<a href="#">3</a>	AST	SHADD TRUCKING INC	9678 SW HWY 121 S LAKE BUTLER FL 32054	ESE	0.17 / 913.35	-14	<a href="#">20</a>
			<b>Facility ID   Facility Status:</b> 8517168   OPEN <b>Tank Status   Status Date:</b> B - REMOVED FROM SITE   01-NOV-2000, U - IN SERVICE   01-OCT-1996, U - IN SERVICE   01-MAR-1999, U - IN SERVICE   01-MAR-1999, D - DELETED-DATA ERROR   01-JAN-2001				
<a href="#">3</a>	LST	SHADD TRUCKING INC	9678 SW HWY 121 S LAKE BUTLER FL 32054-9323	ESE	0.17 / 913.35	-14	<a href="#">23</a>
			<b>Facility ID   Facility Status:</b> 8517168   OPEN <b>Cleanup Required:</b> R - CLEANUP REQUIRED				
<a href="#">3</a>	WELL SURVEILLANCE	SHADD TRUCKING	9678 SW STATE ROAD 121 LAKE BUTLER FL 32054	ESE	0.17 / 913.35	-14	<a href="#">25</a>
<a href="#">3</a>	UST	SHADD TRUCKING INC	9678 SW HWY 121 S LAKE BUTLER FL 32054	ESE	0.17 / 913.35	-14	<a href="#">25</a>
			<b>Facility ID   Facility Status:</b> 8517168   OPEN <b>Tank Status   Status Date:</b> B - REMOVED FROM SITE   01-MAR-1999, B - REMOVED FROM SITE   01-MAR-1999, B - REMOVED FROM SITE   01-MAR-1999, B - REMOVED FROM SITE   31-MAY-1989, A - CLOSED IN PLACE   31-MAY-1990, A - CLOSED IN PLACE   31-MAY-1990, B - REMOVED FROM SITE   31-MAY-1989				
<a href="#">3</a>	STCS	SHADD TRUCKING INC	9678 SW HWY 121 S LAKE BUTLER FL 32054	ESE	0.17 / 913.35	-14	<a href="#">27</a>
			<b>Facility ID   Fac Stat(OpenData):</b> 8517168   OPEN				
<a href="#">3</a>	DWM CONTAM	SHADD TRUCKING INC	9678 SW HWY 121 S LAKE BUTLER FL	ESE	0.17 / 913.35	-14	<a href="#">30</a>
<a href="#">4</a>	SSTS	CASON ENTERPRISES OF NORTH FLORIDA, INC	9614 SW SR 121 - LAKE BUTLER FL 32054	SE	0.18 / 949.09	-15	<a href="#">31</a>
			<b>Establishment No:</b> 69837-FL-1				
<a href="#">4</a>	WCRPS	LAKE BUTLER FARM CENTER	HWY 121 SOUTH LAKE BUTLER FL	SE	0.18 / 949.09	-15	<a href="#">31</a>
<a href="#">4</a>	SSTS	Cason Enterprises of North Florida	9614 SW SR 121 - Lake Butler FL 32054	SE	0.18 / 949.09	-15	<a href="#">32</a>
			<b>Establishment No:</b> 36837-FL-1				

<b>Map Key</b>	<b>DB</b>	<b>Company/Site Name</b>	<b>Address</b>	<b>Direction</b>	<b>Distance (mi/ft)</b>	<b>Elev Diff (ft)</b>	<b>Page Number</b>
<a href="#">4</a>	CLEANUP DEP	LAKE BUTLER FARM CENTER	HWY 121 SOUTH Lake Butler FL 32054-0	SE	0.18 / 949.09	-15	<a href="#">32</a>
<a href="#">4</a>	ERIC	Lake Butler Farm Center	HWY 121 SOUTH Lake Butler FL 32054	SE	0.18 / 949.09	-15	<a href="#">33</a>
<a href="#">5</a>	RCRA SQG	SHADD TRUCKING INC	9678 SR 121 W LAKE BUTLER FL 32054  <i>EPA Handler ID:</i> FLD984187500	ESE	0.19 / 990.71	-13	<a href="#">33</a>
<a href="#">6</a>	STCS	HILLANDALE FARMS	HWY 121 LAKE BUTLER FL 32054  <i>Facility ID   Fac Stat(OpenData):</i> 8519170   CLOSED	SSE	0.19 / 1,020.80	-18	<a href="#">36</a>
<a href="#">7</a>	WCRPS	FORMER HARLIS R ELINGTON CONSTRUCTION SITE	15367 S R 100 W. LAKE BUTLER FL	NNW	0.96 / 5,055.70	2	<a href="#">38</a>
<a href="#">7</a>	ERIC	Harlis R Ellington Construction	15367 S R 100 W. LAKE BUTLER FL 32054	NNW	0.96 / 5,055.70	2	<a href="#">39</a>

## Executive Summary: Summary by Data Source

### **Standard**

#### **Federal**

##### **RCRA SQG - RCRA Small Quantity Generators List**

A search of the RCRA SQG database, dated Jan 23, 2023 has found that there are 1 RCRA SQG site(s) within approximately 0.25 miles of the project property.

<b><u>Lower Elevation</u></b>	<b><u>Address</u></b>	<b><u>Direction</u></b>	<b><u>Distance (mi/ft)</u></b>	<b><u>Map Key</u></b>
SHADD TRUCKING INC	9678 SR 121 W LAKE BUTLER FL 32054	ESE	0.19 / 990.71	<a href="#">5</a>
	<i>EPA Handler ID: FLD984187500</i>			

#### **State**

##### **ERIC - ERIC Waste Cleanup**

A search of the ERIC database, dated May 8, 2023 has found that there are 2 ERIC site(s) within approximately 1.00 miles of the project property.

<b><u>Equal/Higher Elevation</u></b>	<b><u>Address</u></b>	<b><u>Direction</u></b>	<b><u>Distance (mi/ft)</u></b>	<b><u>Map Key</u></b>
Harlis R Ellington Construction	15367 S R 100 W. LAKE BUTLER FL 32054	NNW	0.96 / 5,055.70	<a href="#">7</a>

<b><u>Lower Elevation</u></b>	<b><u>Address</u></b>	<b><u>Direction</u></b>	<b><u>Distance (mi/ft)</u></b>	<b><u>Map Key</u></b>
Lake Butler Farm Center	HWY 121 SOUTH Lake Butler FL 32054	SE	0.18 / 949.09	<a href="#">4</a>

##### **CLEANUP DEP - Florida Department of Environmental Protection Cleanup Sites**

A search of the CLEANUP DEP database, dated Feb 22, 2023 has found that there are 1 CLEANUP DEP site(s) within approximately 1.00 miles of the project property.

<b><u>Lower Elevation</u></b>	<b><u>Address</u></b>	<b><u>Direction</u></b>	<b><u>Distance (mi/ft)</u></b>	<b><u>Map Key</u></b>
LAKE BUTLER FARM CENTER	HWY 121 SOUTH Lake Butler FL 32054-0	SE	0.18 / 949.09	<a href="#">4</a>

##### **WCRPS - Waste Cleanup Responsible Party Sites**

A search of the WCRPS database, dated Apr 11, 2021 has found that there are 2 WCRPS site(s) within approximately 1.00 miles of the project property.

<u>Equal/Higher Elevation</u>	<u>Address</u>	<u>Direction</u>	<u>Distance (mi/ft)</u>	<u>Map Key</u>
FORMER HARLIS R ELINGTON CONSTRUCTION SITE	15367 S R 100 W. LAKE BUTLER FL	NNW	0.96 / 5,055.70	<a href="#">7</a>

<u>Lower Elevation</u>	<u>Address</u>	<u>Direction</u>	<u>Distance (mi/ft)</u>	<u>Map Key</u>
LAKE BUTLER FARM CENTER	HWY 121 SOUTH LAKE BUTLER FL	SE	0.18 / 949.09	<a href="#">4</a>

### LST - Leaking Tanks

A search of the LST database, dated Mar 23, 2023 has found that there are 1 LST site(s) within approximately 0.50 miles of the project property.

<u>Lower Elevation</u>	<u>Address</u>	<u>Direction</u>	<u>Distance (mi/ft)</u>	<u>Map Key</u>
SHADD TRUCKING INC	9678 SW HWY 121 S LAKE BUTLER FL 32054-9323	ESE	0.17 / 913.35	<a href="#">3</a>

*Facility ID | Facility Status: 8517168 | OPEN  
Cleanup Required: R - CLEANUP REQUIRED*

### UST - Underground Storage Tanks

A search of the UST database, dated May 11, 2023 has found that there are 1 UST site(s) within approximately 0.25 miles of the project property.

<u>Lower Elevation</u>	<u>Address</u>	<u>Direction</u>	<u>Distance (mi/ft)</u>	<u>Map Key</u>
SHADD TRUCKING INC	9678 SW HWY 121 S LAKE BUTLER FL 32054	ESE	0.17 / 913.35	<a href="#">3</a>

*Facility ID | Facility Status: 8517168 | OPEN  
Tank Status | Status Date: B - REMOVED FROM SITE | 01-MAR-1999, B - REMOVED FROM SITE | 01-MAR-1999, B - REMOVED FROM SITE | 01-MAR-1999, B - REMOVED FROM SITE | 31-MAY-1989, A - CLOSED IN PLACE | 31-MAY-1990, A - CLOSED IN PLACE | 31-MAY-1990, B - REMOVED FROM SITE | 31-MAY-1989*

### AST - Aboveground Storage Tanks

A search of the AST database, dated May 11, 2023 has found that there are 1 AST site(s) within approximately 0.25 miles of the project property.

<u>Lower Elevation</u>	<u>Address</u>	<u>Direction</u>	<u>Distance (mi/ft)</u>	<u>Map Key</u>
SHADD TRUCKING INC	9678 SW HWY 121 S LAKE BUTLER FL 32054	ESE	0.17 / 913.35	<a href="#">3</a>

*Facility ID | Facility Status: 8517168 | OPEN  
Tank Status | Status Date: B - REMOVED FROM SITE | 01-NOV-2000, U - IN SERVICE | 01-OCT-1996, U - IN SERVICE | 01-MAR-1999, U - IN SERVICE | 01-MAR-1999, D - DELETED-DATA ERROR | 01-JAN-2001*

### STCS - Storage Tank/Contaminated Facility Search

A search of the STCS database, dated May 12, 2023 has found that there are 2 STCS site(s) within approximately 0.50 miles of the project property.

<u>Lower Elevation</u>	<u>Address</u>	<u>Direction</u>	<u>Distance (mi/ft)</u>	<u>Map Key</u>
SHADD TRUCKING INC	9678 SW HWY 121 S LAKE BUTLER FL 32054	ESE	0.17 / 913.35	<a href="#">3</a>
<i>Facility ID   Fac Stat(OpenData): 8517168   OPEN</i>				
HILLANDALE FARMS	HWY 121 LAKE BUTLER FL 32054	SSE	0.19 / 1,020.80	<a href="#">6</a>
<i>Facility ID   Fac Stat(OpenData): 8519170   CLOSED</i>				

## Non Standard

### Federal

#### SSTS - Registered Pesticide Establishments

A search of the SSTS database, dated Mar 30, 2022 has found that there are 2 SSTS site(s) within approximately 0.25 miles of the project property.

<u>Lower Elevation</u>	<u>Address</u>	<u>Direction</u>	<u>Distance (mi/ft)</u>	<u>Map Key</u>
CASON ENTERPRISES OF NORTH FLORIDA, INC	9614 SW SR 121 - LAKE BUTLER FL 32054	SE	0.18 / 949.09	<a href="#">4</a>
<i>Establishment No: 69837-FL-1</i>				
Cason Enterprises of North Florida	9614 SW SR 121 - Lake Butler FL 32054	SE	0.18 / 949.09	<a href="#">4</a>
<i>Establishment No: 36837-FL-1</i>				

### State

#### DWM CONTAM - Contaminated Sites

A search of the DWM CONTAM database, dated Oct 12, 2022 has found that there are 1 DWM CONTAM site(s) within approximately 0.50 miles of the project property.

<u>Lower Elevation</u>	<u>Address</u>	<u>Direction</u>	<u>Distance (mi/ft)</u>	<u>Map Key</u>
SHADD TRUCKING INC	9678 SW HWY 121 S LAKE BUTLER FL	ESE	0.17 / 913.35	<a href="#">3</a>

#### WELL SURVEILLANCE - Well Surveillance Program Facilities

A search of the WELL SURVEILLANCE database, dated Apr 25, 2023 has found that there are 3 WELL SURVEILLANCE site(s) within approximately 0.25 miles of the project property.

<u>Lower Elevation</u>	<u>Address</u>	<u>Direction</u>	<u>Distance (mi/ft)</u>	<u>Map Key</u>
AAE4939	HWY 121S LAKE BUTLER FL 32054	ESE	0.11 / 606.41	<a href="#">1</a>
LAKE BUTLER FARM CENTER	SW SR 121 LAKE BUTLER FL 32054	ESE	0.12 / 617.95	<a href="#">2</a>

<u>Lower Elevation</u>	<u>Address</u>	<u>Direction</u>	<u>Distance (mi/ft)</u>	<u>Map Key</u>
SHADD TRUCKING	9678 SW STATE ROAD 121 LAKE BUTLER FL 32054	ESE	0.17 / 913.35	<a href="#">3</a>



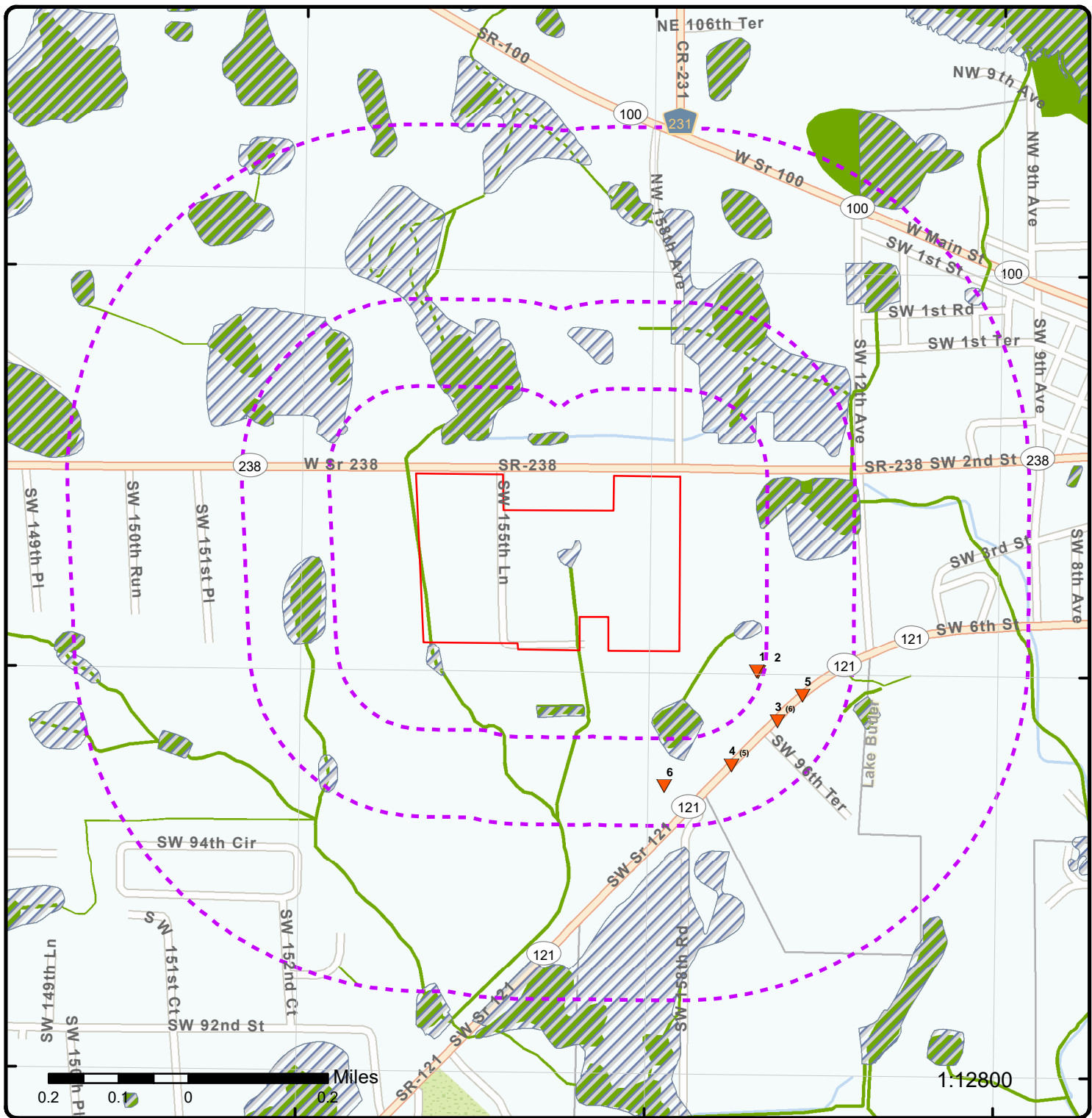

### Map: 0.5 Mile Radius

Order Number: 23061300846  
Address: FL-429, Lake Butler, FL



- |                              |                      |                        |                     |  |
|------------------------------|----------------------|------------------------|---------------------|--|
| Project Property             | Buffer Outline       | Freeways; Highways     | State               | FWS Special Designation Areas  |
| Sites with Higher Elevation  | Traffic Circle; Ramp | Major & Minor Arterial | Country             | National Priorities List (Active, Delisted, Proposed, Institutional Control) |
| Sites with Same Elevation    | Traffic Circle; Ramp | Local Road             | National Wetland    | Indian Reserve Land  |
| Sites with Lower Elevation   | Rail                 | 100 Year Flood Zone    | 500 Year Flood Zone | Plume  |
| Sites with Unknown Elevation |                      |                        |                     |  |
| Areas with Higher Elevation  |                      |                        |                     |  |
| Areas with Same Elevation    |                      |                        |                     |  |
| Areas with Lower Elevation   |                      |                        |                     |  |
| Areas with Unknown Elevation |                      |                        |                     |  |

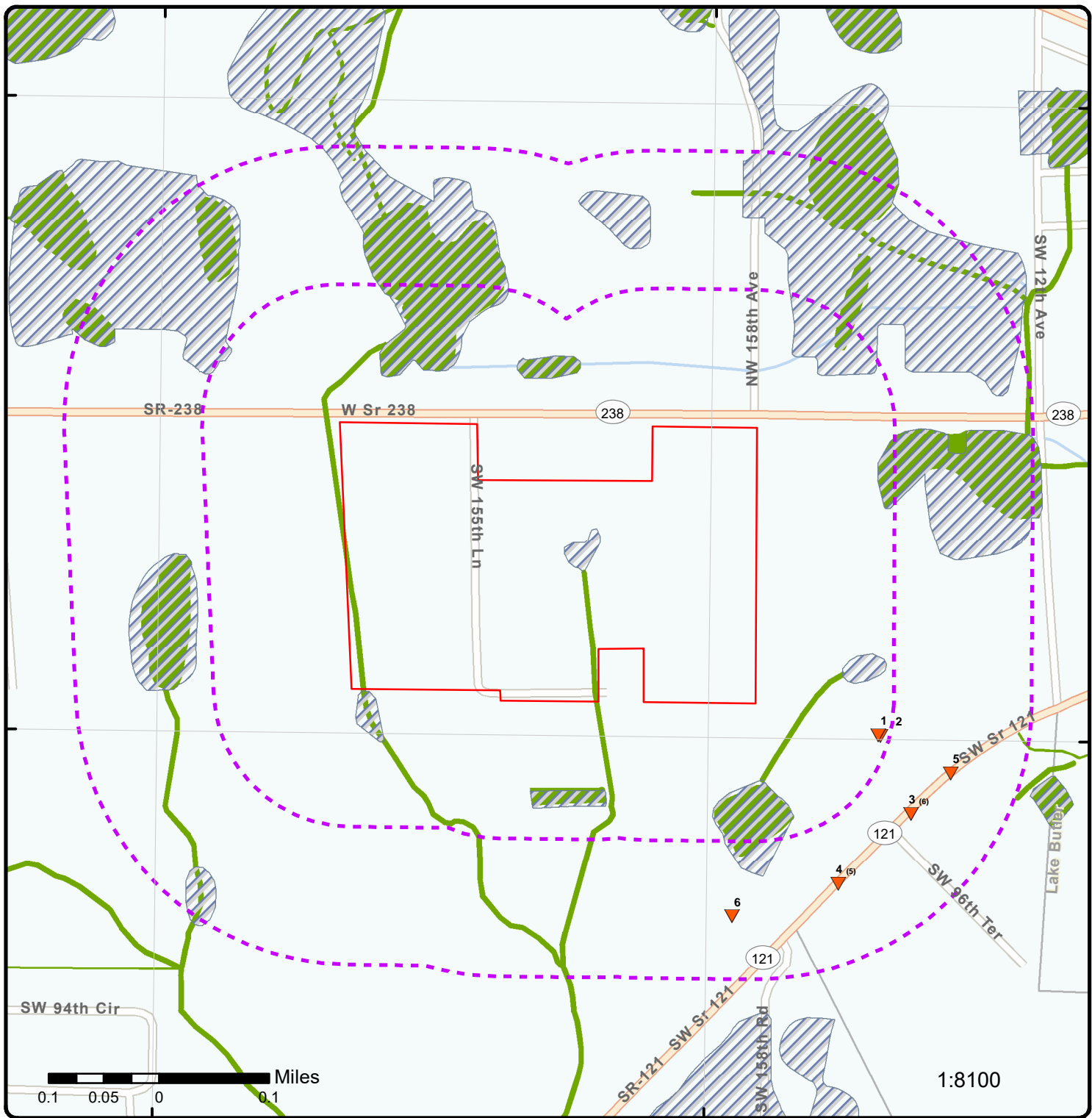

### Map: 0.25 Mile Radius

Order Number: 23061300846  
Address: FL-429, Lake Butler, FL



- |                              |                        |                     |  |
|------------------------------|------------------------|---------------------|--|
| Project Property             | Buffer Outline         | State               | FWS Special Designation Areas  |
| Sites with Higher Elevation  | Freeways; Highways     | Country             | National Priorities List (Active, Delisted, Proposed, Institutional Control) |
| Sites with Same Elevation    | Traffic Circle; Ramp   | National Wetland    |  |
| Sites with Lower Elevation   | Major & Minor Arterial | Indian Reserve Land |  |
| Sites with Unknown Elevation | Traffic Circle; Ramp   | Plume               |  |
| Areas with Higher Elevation  | Local Road             | 100 Year Flood Zone |  |
| Areas with Same Elevation    | Rail                   | 500 Year Flood Zone |  |
| Areas with Lower Elevation   |                        |                     |  |
| Areas with Unknown Elevation |                        |                     |  |

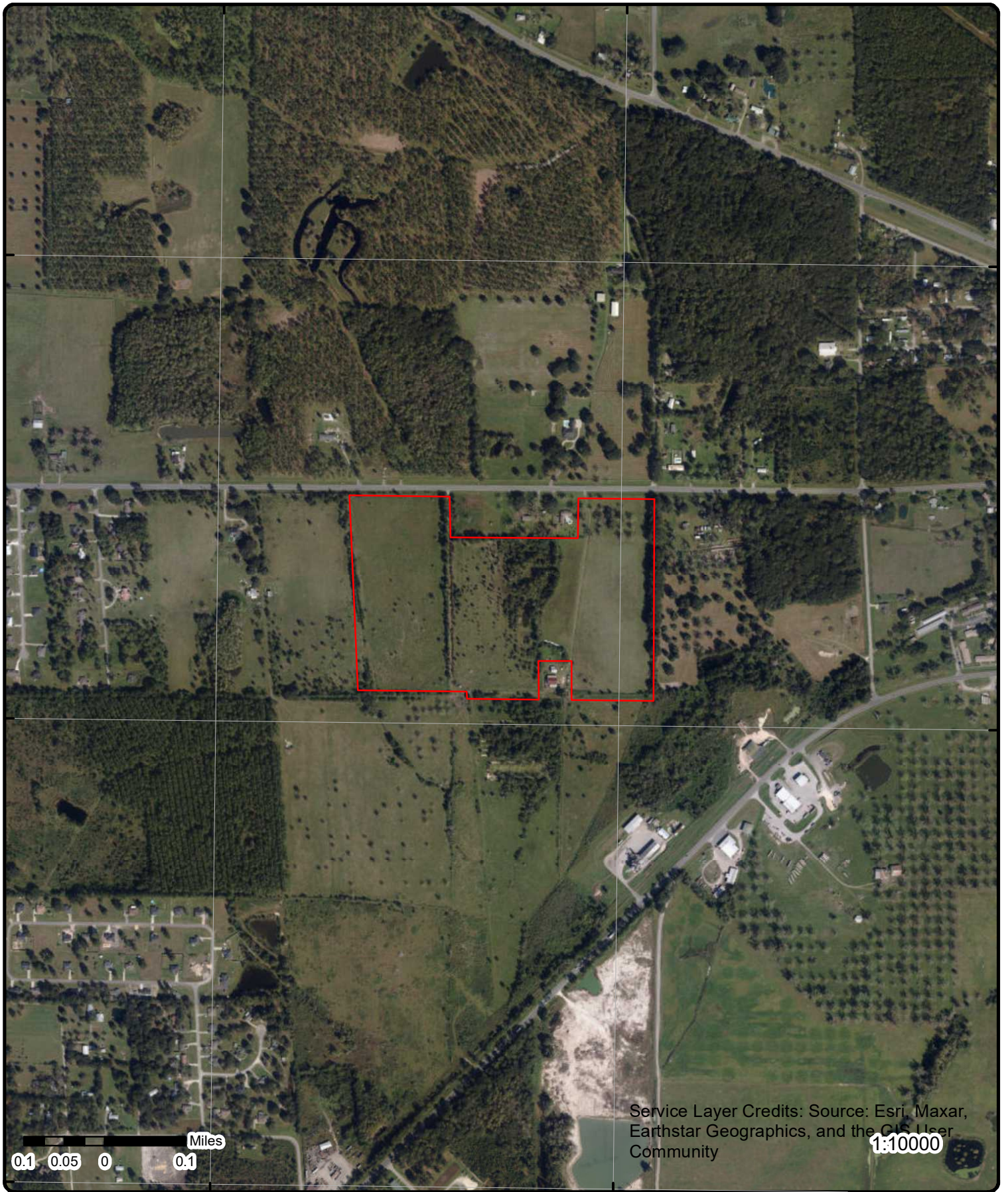

Service Layer Credits: Source: Esri, Maxar, Earthstar Geographics, and the GIS User Community  
 1:10000

**Aerial** Year: 2019

Address: FL-429, Lake Butler, FL

Source: ESRI World Imagery

Order Number: 23061300846



© ERIS Information Inc.

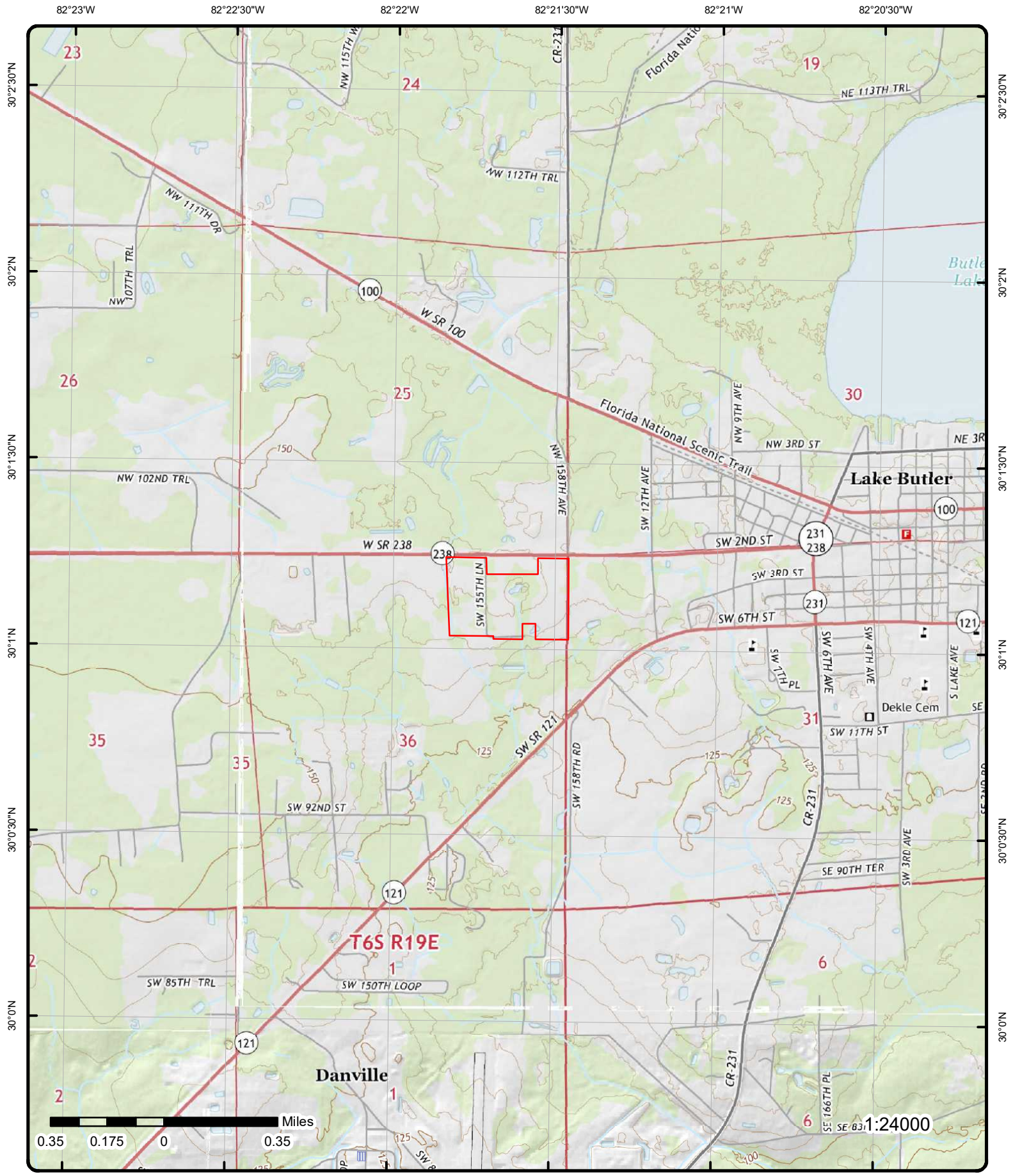

**Topographic Map** Year: 2015

Order Number: 23061300846

Address: FL-429, FL



Quadrangle(s): Lake Butler, FL; Brooker, FL; Lulu, FL; Worthington Springs, FL

© ERIS Information Inc.

Source: USGS Topographic Map

# Detail Report

Map Key	Number of Records	Direction	Distance (mi/ft)	Elev/Diff (ft)	Site	DB																																																																								
<u>1</u>	1 of 1	ESE	0.11 / 606.41	134.50 / -10	AAE4939 HWY 121S LAKE BUTLER FL 32054	WELL SURVEILLANCE																																																																								
<table style="width: 100%; border: none;"> <tr> <td style="width: 20%;">Facility ID:</td> <td style="width: 30%;">DEP0167</td> <td style="width: 20%;">County:</td> <td style="width: 30%;">UNION</td> </tr> <tr> <td>Project ID:</td> <td>TOXICS</td> <td>Longitude:</td> <td>-82.355716</td> </tr> <tr> <td>Req No:</td> <td></td> <td>Latitude:</td> <td>30.016715</td> </tr> <tr> <td>Loc ID:</td> <td>229995</td> <td>GPS Date:</td> <td>10/10/2000 4:28:00</td> </tr> <tr> <td>GPS ID:</td> <td>229995</td> <td>Datum:</td> <td></td> </tr> <tr> <td>Type:</td> <td>TOXICS</td> <td>Software:</td> <td></td> </tr> <tr> <td>Insp CHD:</td> <td></td> <td>Streetside:</td> <td></td> </tr> <tr> <td>HAE:</td> <td>43.69</td> <td>Agency:</td> <td></td> </tr> <tr> <td>Loc Method:</td> <td colspan="3">DGPS - Differentially Corrected GPS</td> </tr> <tr> <td>Insp F Name:</td> <td colspan="3"></td> </tr> <tr> <td>Insp L Name:</td> <td colspan="3"></td> </tr> <tr> <td>Comment:</td> <td colspan="3">LOCATION DATA TAKEN FROM WELL INFORMATION</td> </tr> </table>							Facility ID:	DEP0167	County:	UNION	Project ID:	TOXICS	Longitude:	-82.355716	Req No:		Latitude:	30.016715	Loc ID:	229995	GPS Date:	10/10/2000 4:28:00	GPS ID:	229995	Datum:		Type:	TOXICS	Software:		Insp CHD:		Streetside:		HAE:	43.69	Agency:		Loc Method:	DGPS - Differentially Corrected GPS			Insp F Name:				Insp L Name:				Comment:	LOCATION DATA TAKEN FROM WELL INFORMATION																										
Facility ID:	DEP0167	County:	UNION																																																																											
Project ID:	TOXICS	Longitude:	-82.355716																																																																											
Req No:		Latitude:	30.016715																																																																											
Loc ID:	229995	GPS Date:	10/10/2000 4:28:00																																																																											
GPS ID:	229995	Datum:																																																																												
Type:	TOXICS	Software:																																																																												
Insp CHD:		Streetside:																																																																												
HAE:	43.69	Agency:																																																																												
Loc Method:	DGPS - Differentially Corrected GPS																																																																													
Insp F Name:																																																																														
Insp L Name:																																																																														
Comment:	LOCATION DATA TAKEN FROM WELL INFORMATION																																																																													
<u>2</u>	1 of 1	ESE	0.12 / 617.95	134.50 / -10	LAKE BUTLER FARM CENTER SW SR 121 LAKE BUTLER FL 32054	WELL SURVEILLANCE																																																																								
<table style="width: 100%; border: none;"> <tr> <td style="width: 20%;">Facility ID:</td> <td style="width: 30%;">DEP0058</td> <td style="width: 20%;">County:</td> <td style="width: 30%;">UNION</td> </tr> <tr> <td>Project ID:</td> <td>TOX-NITRATE</td> <td>Longitude:</td> <td>-82.355679</td> </tr> <tr> <td>Req No:</td> <td>DC23158</td> <td>Latitude:</td> <td>30.016713</td> </tr> <tr> <td>Loc ID:</td> <td>101763</td> <td>GPS Date:</td> <td>12/23/2005 0:00:00</td> </tr> <tr> <td>GPS ID:</td> <td>101763</td> <td>Datum:</td> <td></td> </tr> <tr> <td>Type:</td> <td>TOXICS</td> <td>Software:</td> <td>Risk_Solo_v2</td> </tr> <tr> <td>Insp CHD:</td> <td>ALACHUA</td> <td>Streetside:</td> <td></td> </tr> <tr> <td>HAE:</td> <td>47.53</td> <td>Agency:</td> <td>DOH</td> </tr> <tr> <td>Loc Method:</td> <td colspan="3">DGPS - Differentially Corrected GPS</td> </tr> <tr> <td>Insp F Name:</td> <td colspan="3">JOSH</td> </tr> <tr> <td>Insp L Name:</td> <td colspan="3">JONES</td> </tr> <tr> <td>Comment:</td> <td colspan="3"></td> </tr> </table>							Facility ID:	DEP0058	County:	UNION	Project ID:	TOX-NITRATE	Longitude:	-82.355679	Req No:	DC23158	Latitude:	30.016713	Loc ID:	101763	GPS Date:	12/23/2005 0:00:00	GPS ID:	101763	Datum:		Type:	TOXICS	Software:	Risk_Solo_v2	Insp CHD:	ALACHUA	Streetside:		HAE:	47.53	Agency:	DOH	Loc Method:	DGPS - Differentially Corrected GPS			Insp F Name:	JOSH			Insp L Name:	JONES			Comment:																											
Facility ID:	DEP0058	County:	UNION																																																																											
Project ID:	TOX-NITRATE	Longitude:	-82.355679																																																																											
Req No:	DC23158	Latitude:	30.016713																																																																											
Loc ID:	101763	GPS Date:	12/23/2005 0:00:00																																																																											
GPS ID:	101763	Datum:																																																																												
Type:	TOXICS	Software:	Risk_Solo_v2																																																																											
Insp CHD:	ALACHUA	Streetside:																																																																												
HAE:	47.53	Agency:	DOH																																																																											
Loc Method:	DGPS - Differentially Corrected GPS																																																																													
Insp F Name:	JOSH																																																																													
Insp L Name:	JONES																																																																													
Comment:																																																																														
<u>3</u>	1 of 6	ESE	0.17 / 913.35	130.81 / -14	SHADD TRUCKING INC 9678 SW HWY 121 S LAKE BUTLER FL 32054	AST																																																																								
<table style="width: 100%; border: none;"> <tr> <td style="width: 20%;">Facility ID:</td> <td style="width: 30%;">8517168</td> <td style="width: 20%;">County:</td> <td style="width: 30%;">UNION</td> </tr> <tr> <td>Facility Status:</td> <td>OPEN</td> <td>Lat/Long Method:</td> <td>AGPS</td> </tr> <tr> <td>Facility Type:</td> <td>A</td> <td>Lat DD:</td> <td>30</td> </tr> <tr> <td>Type Desc:</td> <td>Retail Station</td> <td>Lat MM:</td> <td>0</td> </tr> <tr> <td>Facility Phone:</td> <td>9044962631</td> <td>Lat SS:</td> <td>55</td> </tr> <tr> <td>Dep Co:</td> <td>C</td> <td>Long DD:</td> <td>82</td> </tr> <tr> <td>Owner ID:</td> <td>45215</td> <td>Long MM:</td> <td>21</td> </tr> <tr> <td>Owner Phone:</td> <td>9044962631</td> <td>Long SS:</td> <td>18</td> </tr> <tr> <td>Owner:</td> <td colspan="3">SHADD TRUCKING</td> </tr> <tr> <td>Owner Address1:</td> <td colspan="3">PO BOX 506</td> </tr> <tr> <td>Owner Address2:</td> <td colspan="3">ATTN: STORAGE TANK REGIS</td> </tr> <tr> <td>Owner City:</td> <td colspan="3">LAKE BUTLER</td> </tr> <tr> <td>Owner State:</td> <td colspan="3">FL</td> </tr> <tr> <td>Owner Zip 5:</td> <td colspan="3">32054</td> </tr> <tr> <td>Contact:</td> <td colspan="3">CASSIE DRIGGERS</td> </tr> <tr> <td>Data Source:</td> <td colspan="3">Tank Facility - All Locations and Tank Information; Tank Facility - All Locations and Owner Information</td> </tr> <tr> <td>Oculus Docs Inventory URL:</td> <td colspan="3">https://eriservice7.ecologeris.com/ErisExt/flo/ocure.ashx?ID=8517168&amp;CAT=11</td> </tr> <tr> <td>Information Portal Fac URL:</td> <td colspan="3">http://prodenv.dep.state.fl.us/DepNexus/public/facilitysearch?pagination=true&amp;facility.id=8517168</td> </tr> </table>							Facility ID:	8517168	County:	UNION	Facility Status:	OPEN	Lat/Long Method:	AGPS	Facility Type:	A	Lat DD:	30	Type Desc:	Retail Station	Lat MM:	0	Facility Phone:	9044962631	Lat SS:	55	Dep Co:	C	Long DD:	82	Owner ID:	45215	Long MM:	21	Owner Phone:	9044962631	Long SS:	18	Owner:	SHADD TRUCKING			Owner Address1:	PO BOX 506			Owner Address2:	ATTN: STORAGE TANK REGIS			Owner City:	LAKE BUTLER			Owner State:	FL			Owner Zip 5:	32054			Contact:	CASSIE DRIGGERS			Data Source:	Tank Facility - All Locations and Tank Information; Tank Facility - All Locations and Owner Information			Oculus Docs Inventory URL:	https://eriservice7.ecologeris.com/ErisExt/flo/ocure.ashx?ID=8517168&CAT=11			Information Portal Fac URL:	http://prodenv.dep.state.fl.us/DepNexus/public/facilitysearch?pagination=true&facility.id=8517168		
Facility ID:	8517168	County:	UNION																																																																											
Facility Status:	OPEN	Lat/Long Method:	AGPS																																																																											
Facility Type:	A	Lat DD:	30																																																																											
Type Desc:	Retail Station	Lat MM:	0																																																																											
Facility Phone:	9044962631	Lat SS:	55																																																																											
Dep Co:	C	Long DD:	82																																																																											
Owner ID:	45215	Long MM:	21																																																																											
Owner Phone:	9044962631	Long SS:	18																																																																											
Owner:	SHADD TRUCKING																																																																													
Owner Address1:	PO BOX 506																																																																													
Owner Address2:	ATTN: STORAGE TANK REGIS																																																																													
Owner City:	LAKE BUTLER																																																																													
Owner State:	FL																																																																													
Owner Zip 5:	32054																																																																													
Contact:	CASSIE DRIGGERS																																																																													
Data Source:	Tank Facility - All Locations and Tank Information; Tank Facility - All Locations and Owner Information																																																																													
Oculus Docs Inventory URL:	https://eriservice7.ecologeris.com/ErisExt/flo/ocure.ashx?ID=8517168&CAT=11																																																																													
Information Portal Fac URL:	http://prodenv.dep.state.fl.us/DepNexus/public/facilitysearch?pagination=true&facility.id=8517168																																																																													

Map Key	Number of Records	Direction	Distance (mi/ft)	Elev/Diff (ft)	Site	DB
---------	-------------------	-----------	------------------	----------------	------	----

**Information Portal Doc URL:** http://prodenv.dep.state.fl.us/DepNexus/public/electronic-documents/8517168/facility!search

**Tank Information**

<b>Tank ID:</b>	6	<b>Tank Desc:</b>	
<b>Tank Status:</b>	B - REMOVED FROM SITE	<b>Capacity:</b>	1000
<b>Status Date:</b>	01-NOV-2000	<b>Placement:</b>	ABOVEGROUND
<b>Installation Date:</b>	01-OCT-1996	<b>Tank Vessel Indic:</b>	TANK
<b>Content Desc:</b>	O - New/Lube Oil		

**Tank Information**

<b>Tank ID:</b>	5	<b>Tank Desc:</b>	Double Walled
<b>Tank Status:</b>	U - IN SERVICE	<b>Capacity:</b>	3000
<b>Status Date:</b>	01-OCT-1996	<b>Placement:</b>	ABOVEGROUND
<b>Installation Date:</b>	01-OCT-1996	<b>Tank Vessel Indic:</b>	TANK
<b>Content Desc:</b>	D - Vehicular Diesel		

**Piping**

**Piping Description:** N-Approved synthetic material

**Piping Description:** A-Abv, no soil contact

**Piping Description:** I-Suction piping system

**Monitoring**

**Monitoring Desc:** Q-Visual inspection of ASTs

**Monitoring Desc:** F-Monitor dbl wall tank space

**Tank Construction**

<b>Constr Code:</b>	M
<b>Constr Desc:</b>	Spill containment bucket
<b>Constr Code:</b>	O
<b>Constr Desc:</b>	Tight fill
<b>Constr Code:</b>	I
<b>Constr Desc:</b>	Double wall
<b>Constr Code:</b>	P
<b>Constr Desc:</b>	Level gauges/alarms

**Tank Information**

<b>Tank ID:</b>	11	<b>Tank Desc:</b>	Double Walled
<b>Tank Status:</b>	U - IN SERVICE	<b>Capacity:</b>	12000
<b>Status Date:</b>	01-MAR-1999	<b>Placement:</b>	ABOVEGROUND
<b>Installation Date:</b>	01-MAR-1999	<b>Tank Vessel Indic:</b>	TANK
<b>Content Desc:</b>	B - Unleaded Gas		

**Piping**

**Piping Description:** B-Steel/galvanized metal

**Piping Description:** I-Suction piping system

**Piping Description:** A-Abv, no soil contact

**Monitoring**

**Monitoring Desc:** Q-Visual inspection of ASTs

**Tank Construction**

**Constr Code:** N  
**Constr Desc:** Flow shut-Off

**Constr Code:** C  
**Constr Desc:** Steel

**Constr Code:** K  
**Constr Desc:** AST containment

**Constr Code:** P  
**Constr Desc:** Level gauges/alarms

**Constr Code:** M  
**Constr Desc:** Spill containment bucket

**Constr Code:** O  
**Constr Desc:** Tight fill

**Tank Information**

**Tank ID:** 10  
**Tank Status:** U - IN SERVICE  
**Status Date:** 01-MAR-1999  
**Installation Date:** 01-MAR-1999  
**Content Desc:** D - Vehicular Diesel

**Tank Desc:** Double Walled  
**Capacity:** 15000  
**Placement:** ABOVEGROUND  
**Tank Vessel Indic:** TANK

**Piping**

**Piping Description:** B-Steel/galvanized metal

**Piping Description:** I-Suction piping system

**Piping Description:** A-Abv, no soil contact

**Monitoring**

**Monitoring Desc:** Q-Visual inspection of ASTs

**Tank Construction**

**Constr Code:** C  
**Constr Desc:** Steel

**Constr Code:** K  
**Constr Desc:** AST containment

**Constr Code:** P  
**Constr Desc:** Level gauges/alarms

**Constr Code:** M  
**Constr Desc:** Spill containment bucket

**Constr Code:** N  
**Constr Desc:** Flow shut-Off

Map Key	Number of Records	Direction	Distance (mi/ft)	Elev/Diff (ft)	Site	DB
---------	-------------------	-----------	------------------	----------------	------	----

Constr Code: O  
 Constr Desc: Tight fill

**Tank Information**

<b>Tank ID:</b>	12	<b>Tank Desc:</b>	
<b>Tank Status:</b>	D - DELETED-DATA ERROR	<b>Capacity:</b>	3000
<b>Status Date:</b>	01-JAN-2001	<b>Placement:</b>	ABOVEGROUND
<b>Installation Date:</b>	01-JAN-2001	<b>Tank Vessel Indic:</b>	TANK
<b>Content Desc:</b>	D - Vehicular Diesel		

<u>3</u>	2 of 6	<b>ESE</b>	<b>0.17 / 913.35</b>	<b>130.81 / -14</b>	<b>SHADD TRUCKING INC 9678 SW HWY 121 S LAKE BUTLER FL 32054-9323</b>	<b>LST</b>
----------	--------	------------	----------------------	---------------------	---	------------

<b>Facility ID:</b>	8517168	<b>Datum:</b>	0
<b>Facility Status:</b>	OPEN	<b>Lat DD:</b>	30
<b>Facility Type:</b>	A - Retail Station	<b>Lat MM:</b>	0
<b>Score:</b>	40	<b>Lat SS:</b>	57.0164
<b>Score Effective Date:</b>	03/09/2001	<b>Long DD:</b>	82
<b>Score when Ranked:</b>	40	<b>Long MM:</b>	21
<b>Rank:</b>	4215	<b>Long SS:</b>	16.2235
<b>Operator:</b>	CASSIE DIGGERS	<b>Facility T (Map):</b>	Retail Station
<b>Prim Related Party:</b>	45215	<b>Facility S (Map):</b>	OPEN
<b>Primary RP Role:</b>	ACCOUNT OWNER	<b>County (Map):</b>	UNION
<b>RP Begin Date:</b>	01/09/1997	<b>Collection (Map):</b>	DPHO
<b>Phone:</b>	(904)496-2631	<b>Collector (Map):</b>	CALTA_H
<b>Name Changed:</b>	07/01/2004	<b>Collecti 1 (Map):</b>	9/19/2003
<b>Address Changed:</b>	07/10/2018	<b>Datum (Map):</b>	HARN
<b>Section:</b>		<b>Rel Feat (Map):</b>	EXACT
<b>Township:</b>		<b>Geometry (Map):</b>	
<b>Range:</b>		<b>Lat DD (Map):</b>	30
<b>District:</b>	NED	<b>Lat MM (Map):</b>	0
<b>County:</b>	UNION	<b>Lat SS (Map):</b>	
<b>County No:</b>	63	<b>Long DD (Map):</b>	82
<b>Feature:</b>		<b>Long MM (Map):</b>	21
<b>Method:</b>	AGPS	<b>Long SS (Map):</b>	
<b>RP Name:</b>	SHADD TRUCKING		
<b>RP Address1:</b>	PO BOX 506		
<b>RP Address2:</b>	ATTN: STORAGE TANK REGIS		
<b>RP City:</b>	LAKE BUTLER		
<b>RP State:</b>	FL		
<b>RP Zip5:</b>	32054		
<b>RP Zip4:</b>			
<b>Contact:</b>	CASSIE DRIGGERS		
<b>RP Phone:</b>	(904)496-2631		
<b>RP Phone Ext.:</b>			
<b>RP Bad Addr Ind:</b>	No		
<b>Facility Name (Map):</b>	SHADD TRUCKING INC		
<b>Address (Map):</b>	9678 SW HWY 121 S		
<b>City (Map):</b>	LAKE BUTLER		
<b>Zip5 (Map):</b>	32054		
<b>Document L (Map):</b>	<a href="https://prodenv.dep.state.fl.us/DepNexus/public/electronic-documents/8517168/facility!search">https://prodenv.dep.state.fl.us/DepNexus/public/electronic-documents/8517168/facility!search</a>		
<b>Oculus Docs Inventory:</b>	<a href="https://eriservice7.ecologeris.com/ErisExt/flo/ocure.ashx?ID=8517168&amp;CAT=11">https://eriservice7.ecologeris.com/ErisExt/flo/ocure.ashx?ID=8517168&amp;CAT=11</a>		
<b>Information Portal Fac URL:</b>	<a href="http://prodenv.dep.state.fl.us/DepNexus/public/facilitysearch?pagination=true&amp;facility.id=8517168">http://prodenv.dep.state.fl.us/DepNexus/public/facilitysearch?pagination=true&amp;facility.id=8517168</a>		
<b>Information Portal Doc URL:</b>	<a href="http://prodenv.dep.state.fl.us/DepNexus/public/electronic-documents/8517168/facility!search">http://prodenv.dep.state.fl.us/DepNexus/public/electronic-documents/8517168/facility!search</a>		
<b>Source:</b>	DEP; Storage Tanks & Contamination Monitoring, Discharge Info.; FDEP Open Data, Petroleum Contamination Monitoring (PCTS) Discharges (Map)		

**Discharge Cleanup Summary**

**Discharge Date:** 04/30/1999  
**Cleanup Required:** R - CLEANUP REQUIRED  
**Discharge Cleanup Status:** SRCR - SRCR COMPLETE  
**Discharge Cleanup Stat Date:** 09/29/2008  
**Eligibility Indicator:** I - INELIGIBLE

Map Key	Number of Records	Direction	Distance (mi/ft)	Elev/Diff (ft)	Site	DB
---------	-------------------	-----------	------------------	----------------	------	----

**Site Manager:** DOHANEY\_T  
**Site Manager End Date:** 09/29/2008  
**Tank Office:** PCNED - NED CLEANUP & COMPLIANCE ASSURANCE PROGRAM

**Contaminated Media**

**Contaminated Drinking Wells:**  
**Contaminated Mntring Wells:** YES  
**Contaminated Soil:**  
**Contaminated Surface Water:**  
**Contaminated Ground Water:** YES  
**Pollutant:** D - Vehicular Diesel  
**Other Description:**  
**Gallons Discharged:**

**Petroleum Cleanup Program Eligibility**

**Cleanup Program:** P - PETROLEUM LIABILITY AND RESTORATION INSURANCE PROGRAM  
**Eligibility Status:** INELIGIBLE

**Task Info**

<b>SA Task ID:</b>	60875	<b>SR Soil Treatment:</b>	
<b>SA Cleanup Resp:</b>	RP - RESPONSIBLE PARTY	<b>SR Other Treatment:</b>	
<b>SA Actual Cost:</b>		<b>SR Alt Proc Rec:</b>	
<b>SA Complete Date:</b>		<b>RAP Task ID:</b>	62642
<b>SA Payment Date:</b>		<b>RAP Clean Resp ID:</b>	-
<b>SR Task ID:</b>		<b>RAP Actual Cost:</b>	
<b>SR Cleanup Resp:</b>	-	<b>RAP Complete Date:</b>	09-25-2007
<b>SR Actual Cost:</b>		<b>RAP Payment Date:</b>	
<b>SR Complete Date:</b>		<b>RAP Last Ord Appr:</b>	
<b>SR Payment Date:</b>		<b>RA Task ID:</b>	65077
<b>SR Oral Date:</b>		<b>RA Cleanup Resp:</b>	-
<b>SR Written Date:</b>		<b>RA Yrs to Complete:</b>	0
<b>SR Soil Removal:</b>		<b>RA Actual Cost:</b>	
<b>SR Free Prod Rmvl:</b>		<b>Tank Office:</b>	PCNED - Northeast District
<b>SR Soil Ton Remove:</b>			
<b>SR Fund Elig Type:</b>	-		
<b>SA Fund Elig Type:</b>	-		
<b>RAP Fund Elig Type:</b>	-		
<b>RA Fund Elig Type:</b>	-		
<b>SR Alternate Procedure Status:</b>			
<b>SR Alt Procedure Status Dt:</b>			
<b>SR Alt Procedure Comment:</b>			
<b>SRC Action Type:</b>	SRCR - SITE REHABILITATION COMPLETION REPORT		
<b>SRC Submit Date:</b>	07-11-2008		
<b>SRC Review Date:</b>	09-16-2008		
<b>SRC Complete Status:</b>	A - APPROVED		
<b>SRC Comp Status Dt:</b>	09-16-2008		
<b>SRC Issue Date:</b>	09-29-2008		
<b>SRC Comments:</b>			

**Petroleum Cleanup PCT Facility Score**

**Related Party ID:** 45215  
**RP Contact:** CASSIE DRIGGERS  
**Facility Cleanup Status:** CMPL - COMPLETED  
**Bad Address Indicator:** N

**Discharge Info (Map)**

**Discharge:** 51146 **Eligibility:** INELIGIBLE  
**Discharge 1:** 30-Apr-1999 **Eligibility 1:**

Map Key	Number of Records	Direction	Distance (mi/ft)	Elev/Diff (ft)	Site	DB
Discharge 2:	40				Report Pha:	COMPLETED
Discharge 3:	SRCR				Report Sub:	COMPLETED
General Cl:	CLOSURE				Report S 1:	29-Sep-2008
Disch Clea:	29-Sep-2008				Staff Assi:	
Tank Offic:	NED CLEANUP & COMPLIANCE ASSURANCE PROGRAM					

**AST UST Discharges**

Dep Co:	C	Long SS:	18
CU Req:	R	CU Stat:	
Score:	00040	Stat Desc:	SRCR COMPLETE
Descrip:	CLEANUP REQUIRED	Fac Name:	SHADD TRUCKING INC
Discharge Date:	30-APR-99	Fac Type:	A
Score Date:	14-AUG-2006	Type Desc:	Retail Station
Stat Date:	29-SEP-2008	Fac Addr:	9678 SW HWY 121 S
LL Meth:	AGPS	Fac City:	LAKE BUTLER
Lat DD:	30	Fac Zip:	32054
Lat MM:	0	County:	63
Lat SS:	55	Fac State:	OPEN
Long DD:	82	Fac Phone:	9044962631
Long MM:	21		
Prg Dsec:			

**Ineligible Discharges**

Discharge Date:	04/30/1999
Score:	40
Current Status:	CLOSED
Facility:	SHADD TRUCKING INC
Address:	9678 SW HWY 121 S
City:	LAKE BUTLER
Zip:	32054
County:	UNION
Owner:	SHADD TRUCKING
Owner Address:	PO BOX 506
Ownercity:	LAKE BUTLER
Owner State:	FL
Owner Zip:	32054
Owner Phone:	(904)496-2631
Owner Email:	MWHITAKER@SHADDTRUCKING.US

<u>3</u>	3 of 6	ESE	0.17 / 913.35	130.81 / -14	SHADD TRUCKING 9678 SW STATE ROAD 121 LAKE BUTLER FL 32054	WELL SURVEILLANCE
----------	--------	-----	---------------	--------------	--	-------------------

Facility ID:	8517168	County:	UNION
Project ID:	SUPER	Longitude:	-82.354653
Req No:		Latitude:	30.015669
Loc ID:	182025	GPS Date:	3/30/2011 0:00:00
GPS ID:	182025	Datum:	WS1984
Type:	PETROLEUM	Software:	Risk_Solo_v2
Insp CHD:	ALACHUA	Streetside:	
HAE:	47.4	Agency:	DOH
Loc Method:	DGPS - Differentially Corrected GPS		
Insp F Name:	Amy		
Insp L Name:	Grossman		
Comment:			

<u>3</u>	4 of 6	ESE	0.17 / 913.35	130.81 / -14	SHADD TRUCKING INC 9678 SW HWY 121 S LAKE BUTLER FL 32054	UST
----------	--------	-----	---------------	--------------	---	-----

Facility ID:	8517168	County:	UNION
Facility Status:	OPEN	Lat/Long Method:	AGPS

Map Key	Number of Records	Direction	Distance (mi/ft)	Elev/Diff (ft)	Site	DB
---------	-------------------	-----------	------------------	----------------	------	----

<b>Facility Type:</b>	A				<b>Lat DD:</b>	30
<b>Type Desc:</b>	Retail Station				<b>Lat MM:</b>	0
<b>Facility Phone:</b>	9044962631				<b>Lat SS:</b>	55
<b>Dep Co:</b>	C				<b>Long DD:</b>	82
<b>Owner ID:</b>	45215				<b>Long MM:</b>	21
<b>Owner Phone:</b>	9044962631				<b>Long SS:</b>	18
<b>Owner:</b>	SHADD TRUCKING					
<b>Owner Address1:</b>	PO BOX 506					
<b>Owner Address2:</b>	ATTN: STORAGE TANK REGIS					
<b>Owner City:</b>	LAKE BUTLER					
<b>Owner State:</b>	FL					
<b>Owner Zip 5:</b>	32054					
<b>Contact:</b>	CASSIE DRIGGERS					
<b>Source:</b>	Tank Facility - All Locations and Tank Information; Tank Facility - All Locations and Owner Information					
<b>Oculus Docs Inventory URL:</b>	<a href="https://eriservice7.ecologeris.com/ErisExt/fio/ocure.ashx?ID=8517168&amp;CAT=11">https://eriservice7.ecologeris.com/ErisExt/fio/ocure.ashx?ID=8517168&amp;CAT=11</a>					
<b>Information Portal Fac URL:</b>	<a href="http://prodenv.dep.state.fl.us/DepNexus/public/facilitysearch?pagination=true&amp;facility.id=8517168">http://prodenv.dep.state.fl.us/DepNexus/public/facilitysearch?pagination=true&amp;facility.id=8517168</a>					
<b>Information Portal Doc URL:</b>	<a href="http://prodenv.dep.state.fl.us/DepNexus/public/electronic-documents/8517168/facility!search">http://prodenv.dep.state.fl.us/DepNexus/public/electronic-documents/8517168/facility!search</a>					

**Tank Information**

<b>Tank ID:</b>	9				<b>Capacity:</b>	8000
<b>Tank Status:</b>	B - REMOVED FROM SITE				<b>Substance:</b>	D - Vehicular Diesel
<b>Status Date:</b>	01-MAR-1999				<b>Placement:</b>	UNDERGROUND
<b>Installation Date:</b>	01-MAY-1989				<b>Tank Vessel Indic:</b>	TANK
<b>Tank Desc:</b>						

**Tank Information**

<b>Tank ID:</b>	8				<b>Capacity:</b>	8000
<b>Tank Status:</b>	B - REMOVED FROM SITE				<b>Substance:</b>	D - Vehicular Diesel
<b>Status Date:</b>	01-MAR-1999				<b>Placement:</b>	UNDERGROUND
<b>Installation Date:</b>	01-MAY-1989				<b>Tank Vessel Indic:</b>	TANK
<b>Tank Desc:</b>						

**Tank Information**

<b>Tank ID:</b>	7				<b>Capacity:</b>	8000
<b>Tank Status:</b>	B - REMOVED FROM SITE				<b>Substance:</b>	B - Unleaded Gas
<b>Status Date:</b>	01-MAR-1999				<b>Placement:</b>	UNDERGROUND
<b>Installation Date:</b>	01-MAY-1989				<b>Tank Vessel Indic:</b>	TANK
<b>Tank Desc:</b>						

**Tank Information**

<b>Tank ID:</b>	2				<b>Capacity:</b>	4000
<b>Tank Status:</b>	B - REMOVED FROM SITE				<b>Substance:</b>	D - Vehicular Diesel
<b>Status Date:</b>	31-MAY-1989				<b>Placement:</b>	UNDERGROUND
<b>Installation Date:</b>	01-JUL-1981				<b>Tank Vessel Indic:</b>	TANK
<b>Tank Desc:</b>						

**Tank Information**

<b>Tank ID:</b>	4				<b>Capacity:</b>	6000
<b>Tank Status:</b>	A - CLOSED IN PLACE				<b>Substance:</b>	A - Leaded Gas
<b>Status Date:</b>	31-MAY-1990				<b>Placement:</b>	UNDERGROUND
<b>Installation Date:</b>	01-JUL-1981				<b>Tank Vessel Indic:</b>	TANK
<b>Tank Desc:</b>						

**Tank Information**

<b>Tank ID:</b>	3				<b>Capacity:</b>	6000
<b>Tank Status:</b>	A - CLOSED IN PLACE				<b>Substance:</b>	B - Unleaded Gas

Map Key	Number of Records	Direction	Distance (mi/ft)	Elev/Diff (ft)	Site	DB
---------	-------------------	-----------	------------------	----------------	------	----

<b>Status Date:</b>	31-MAY-1990	<b>Placement:</b>	UNDERGROUND
<b>Installation Date:</b>	01-JUL-1981	<b>Tank Vessel Indic:</b>	TANK
<b>Tank Desc:</b>			

**Tank Information**

<b>Tank ID:</b>	1	<b>Capacity:</b>	10000
<b>Tank Status:</b>	B - REMOVED FROM SITE	<b>Substance:</b>	D - Vehicular Diesel
<b>Status Date:</b>	31-MAY-1989	<b>Placement:</b>	UNDERGROUND
<b>Installation Date:</b>	01-JUL-1981	<b>Tank Vessel Indic:</b>	TANK
<b>Tank Desc:</b>			

<b>3</b>	5 of 6	<b>ESE</b>	<b>0.17 / 913.35</b>	<b>130.81 / -14</b>	<b>SHADD TRUCKING INC 9678 SW HWY 121 S LAKE BUTLER FL 32054</b>	<b>STCS</b>
----------	--------	------------	----------------------	---------------------	--	-------------

<b>Facility ID:</b>	8517168	<b>Zip5 (Open Data):</b>	32054
<b>Type:</b>	A - Retail Station	<b>CountyID(OpenData):</b>	63
<b>Status:</b>	Open	<b>County (Open Data):</b>	UNION
<b>County:</b>	UNION	<b>Contam (Map):</b>	
<b>Fac Stat(OpenData):</b>	OPEN	<b>Fac Type (Map):</b>	Retail Station
<b>Fac Code(OpenData):</b>	A	<b>Fac Stat (Map):</b>	OPEN
<b>Fac Type(OpenData):</b>	Retail Station	<b>Status (Map):</b>	REVIEWED
<b>Clnup Cd(OpenData):</b>	CMPL	<b>City (Map):</b>	LAKE BUTLER
<b>Clnup Dt(OpenData):</b>	2008/09/28	<b>County (Map):</b>	63
<b>Status (Open Data):</b>	REVIEWED	<b>Zip5 (Map):</b>	32054
<b>City (Open Data):</b>	LAKE BUTLER	<b>Zip4 (Map):</b>	9323
<b>Fac Name(Open Data):</b>	SHADD TRUCKING INC		
<b>Address (Open Data):</b>	9678 SW HWY 121 S		
<b>Fac Cleanup Stat(Open Data):</b>	COMPLETED		
<b>Name (Map):</b>	SHADD TRUCKING INC		
<b>Address (Map):</b>	9678 SW HWY 121 S		

**FDEP Storage Tank Monitoring Open Data Details**

<b>Object ID:</b>	8587	<b>Map Src:</b>	1994 doqs
<b>X:</b>	-82.3545065277795	<b>Map Scale:</b>	2840
<b>Y:</b>	30.0158378888922	<b>Elevation:</b>	
<b>Regulated:</b>	YES	<b>EI Datum:</b>	
<b>Col Meth:</b>	DPHO	<b>EI Resolut:</b>	
<b>Col Name:</b>	CALTA_H	<b>EI Units:</b>	
<b>Col Date:</b>	19-Sep-2003	<b>ALB East:</b>	558518.28
<b>Col Prog:</b>	TANKS-PETROLEUM CONTAMINATION	<b>ALB North:</b>	668696.8200000001
<b>Ver Meth:</b>	DPHO	<b>Loc ID:</b>	11684
<b>Ver Name:</b>	CALTA_H	<b>Lat DD:</b>	30
<b>Ver Prog:</b>	TANKS-PETROLEUM CONTAMINATION	<b>Lat MM:</b>	0
<b>Ver Date:</b>	19-Sep-2003	<b>Lat SS:</b>	
<b>OOIC:</b>	FACILITY	<b>Long DD:</b>	82
<b>Rel Feat:</b>	EXACT	<b>Long MM:</b>	21
<b>Datum:</b>	HARN	<b>Long SS:</b>	
<b>Coord Acc:</b>	4		
<b>Col Aff:</b>	CONTRACTOR		
<b>Ver Aff:</b>	CONTRACTOR		
<b>Direct:</b>			
<b>Documents:</b>	<a href="https://prodenv.dep.state.fl.us/DepNexus/public/electronic-documents/8517168/gis-facility!search">https://prodenv.dep.state.fl.us/DepNexus/public/electronic-documents/8517168/gis-facility!search</a>		

**FDEP Open Data - Storage Tank Contamination Monitoring (STCM)**

<b>Loc ID:</b>	11684	<b>Rel Feat:</b>	EXACT
<b>Site Type:</b>	Retail Station	<b>EI Datum:</b>	
<b>Contam Ind:</b>		<b>EI Resolut:</b>	
<b>Phone:</b>	9044962631	<b>EI Units:</b>	
<b>Operator:</b>	CASSIE DIGGERS	<b>Map Src:</b>	1994 doqs
<b>Next action:</b>	PLACARD 24-JUN-2022	<b>Map Scale:</b>	2840
<b>Fin Respon:</b>		<b>Coord Acc:</b>	4

Map Key	Number of Records	Direction	Distance (mi/ft)	Elev/Diff (ft)	Site	DB
<b>Office:</b>	NED			<b>Alb East:</b>	558518.28	
<b>OOIC:</b>	FACILITY			<b>Alb North:</b>	668696.8200000001	
<b>Col Meth:</b>	DPHO			<b>Datum:</b>	HARN	
<b>Col Name:</b>	CALTA_H			<b>Elevation:</b>		
<b>Col Date:</b>	9/19/2003			<b>Lat DD:</b>	30	
<b>Col Prog:</b>	TANKS-PETROLEUM CONTAMINATION			<b>Lat MM:</b>	0	
<b>Ver Meth:</b>	DPHO			<b>Lat SS:</b>		
<b>Ver Name:</b>	CALTA_H			<b>Long DD:</b>	82	
<b>Ver Prog:</b>	TANKS-PETROLEUM CONTAMINATION			<b>Long MM:</b>	21	
<b>Ver Date:</b>	9/19/2003			<b>Long SS:</b>		
<b>Object ID:</b>	11684					
<b>Col Aff:</b>	CONTRACTOR					
<b>Ver Aff:</b>	CONTRACTOR					
<b>Documents:</b>	https://prodenv.dep.state.fl.us/DepNexus/public/electronic-documents/8517168/gis-facility!search					

#### FDEP - Storage Tank Contamination Monitoring (STCM) Details

**Name:** Shadd Trucking Inc  
9678 Sw Hwy 121 S  
Lake Butler, FL 32054- 9323

**LL Method:** DPHO - Autonomous GPS

**Account Owner:** Shadd Trucking

**Contact:** Cassie Diggers

**Phone:** 904-496-2631

**District:** NED

**County 1:** 63 - Union

**Latitude:** 30:00:57.0164

**Longitude:** 82:21:16.2235

#### FDEP - Registered Tanks from Storage Tank Contamination Monitoring (STCM) Details

**Tank No:** 10

**Size:** 15000

**Content:** Vehicular Diesel

**Installed:** 03/01/1999

**Placement:** ABOVE

**Status:** In Service

**Construction:** C - Steel  
K - Ast Containment  
M - Spill Containment Bucket  
N - Flow Shut-Off  
O - Tight Fill

**Piping:** P - Level Gauges/Alarms  
A - Abv, No Soil Contact  
B - Steel/Galvanized Metal  
I - Suction Piping System

**Monitoring:** Q - Visual Inspection Of Asts

#### FDEP - Registered Tanks from Storage Tank Contamination Monitoring (STCM) Details

**Tank No:** 7

**Size:** 8000

**Content:** Unleaded Gas

**Installed:** 05/01/1989

**Placement:** UNDER

**Status:** Removed from Site

**Construction:**

**Piping:**

**Monitoring:**

#### FDEP - Registered Tanks from Storage Tank Contamination Monitoring (STCM) Details

**Tank No:** 2

**Size:** 4000

**Content:** Vehicular Diesel

Map Key	Number of Records	Direction	Distance (mi/ft)	Elev/Diff (ft)	Site	DB
---------	-------------------	-----------	------------------	----------------	------	----

**Installed:** 07/01/1981  
**Placement:** UNDER  
**Status:** Removed from Site  
**Construction:**  
**Piping:**  
**Monitoring:**

**FDEP - Registered Tanks from Storage Tank Contamination Monitoring (STCM) Details**

**Tank No:** 8  
**Size:** 8000  
**Content:** Vehicular Diesel  
**Installed:** 05/01/1989  
**Placement:** UNDER  
**Status:** Removed from Site  
**Construction:**  
**Piping:**  
**Monitoring:**

**FDEP - Registered Tanks from Storage Tank Contamination Monitoring (STCM) Details**

**Tank No:** 6  
**Size:** 1000  
**Content:** New/Lube Oil  
**Installed:** 10/01/1996  
**Placement:** ABOVE  
**Status:** Removed from Site  
**Construction:**  
**Piping:**  
**Monitoring:**

**FDEP - Registered Tanks from Storage Tank Contamination Monitoring (STCM) Details**

**Tank No:** 4  
**Size:** 6000  
**Content:** Leaded Gas  
**Installed:** 07/01/1981  
**Placement:** UNDER  
**Status:** Closed In Place  
**Construction:**  
**Piping:**  
**Monitoring:**

**FDEP - Registered Tanks from Storage Tank Contamination Monitoring (STCM) Details**

**Tank No:** 1  
**Size:** 10000  
**Content:** Vehicular Diesel  
**Installed:** 07/01/1981  
**Placement:** UNDER  
**Status:** Removed from Site  
**Construction:**  
**Piping:**  
**Monitoring:**

**FDEP - Registered Tanks from Storage Tank Contamination Monitoring (STCM) Details**

**Tank No:** 5  
**Size:** 3000  
**Content:** Vehicular Diesel  
**Installed:** 10/01/1996  
**Placement:** ABOVE  
**Status:** In Service

Map Key	Number of Records	Direction	Distance (mi/ft)	Elev/Diff (ft)	Site	DB
<b>Construction:</b>		I - Double Wall M - Spill Containment Bucket O - Tight Fill P - Level Gauges/Alarms				
<b>Piping:</b>		A - Abv, No Soil Contact I - Suction Piping System N - Approved Synthetic Material				
<b>Monitoring:</b>		F - Monitor Dbl Wall Tank Space Q - Visual Inspection Of Asts				

**FDEP - Registered Tanks from Storage Tank Contamination Monitoring (STCM) Details**

**Tank No:** 9  
**Size:** 8000  
**Content:** Vehicular Diesel  
**Installed:** 05/01/1989  
**Placement:** UNDER  
**Status:** Removed from Site  
**Construction:**  
**Piping:**  
**Monitoring:**

**FDEP - Registered Tanks from Storage Tank Contamination Monitoring (STCM) Details**

**Tank No:** 11  
**Size:** 12000  
**Content:** Unleaded Gas  
**Installed:** 03/01/1999  
**Placement:** ABOVE  
**Status:** In Service  
**Construction:** C - Steel  
K - Ast Containment  
M - Spill Containment Bucket  
N - Flow Shut-Off  
O - Tight Fill  
P - Level Gauges/Alarms  
**Piping:** A - Abv, No Soil Contact  
B - Steel/Galvanized Metal  
I - Suction Piping System  
**Monitoring:** Q - Visual Inspection Of Asts

**FDEP - Registered Tanks from Storage Tank Contamination Monitoring (STCM) Details**

**Tank No:** 3  
**Size:** 6000  
**Content:** Unleaded Gas  
**Installed:** 07/01/1981  
**Placement:** UNDER  
**Status:** Closed In Place  
**Construction:**  
**Piping:**  
**Monitoring:**

<u>3</u>	6 of 6	ESE	0.17 / 913.35	130.81 / -14	SHADD TRUCKING INC 9678 SW HWY 121 S LAKE BUTLER FL	DWM CONTAM
----------	--------	-----	------------------	-----------------	---	------------

<b>Program Area:</b>		<b>Method:</b>
<b>Site ID:</b>	8517168	<b>Datum:</b>
<b>District:</b>	NED	<b>Related Party ID:</b>
<b>Site Status:</b>		<b>Primary RP Role:</b>
<b>Facility ID:</b>		<b>RP Begin Date:</b>
<b>Section:</b>		<b>RP Address1:</b>
<b>Township:</b>		<b>RP Address2:</b>
<b>County:</b>	Union	<b>RP City:</b>

Map Key	Number of Records	Direction	Distance (mi/ft)	Elev/Diff (ft)	Site	DB
Range:					RP State:	
Facility Type:					RP Zip5:	
Rank:					RP Zip4:	
Operator:					RP Phone:	
Phone:					RP Extension:	
Name Changed:					Rp Bad Addr Ind:	
Addr Changed:					RP Name:	
Contact:						
Facility Type:		A - Retail Station				

**Program Details**

Facility Status:		Staff Assigned:	
Offsite Contam:		Priority:	
Priority Score:		Score Effective Dt:	
Project Coordinato:		Score When Ranked:	
Program Eligible:		District:	
Ineligible:		Datum:	0
Program Area:	PETROLEUM	Method:	AGPS
Site Manager:	-	Lat DD:	30
Discharge Date:	04/30/1999	Lat MM:	0
Discharge Eligibil:	I	Lat SS:	
Eligibility Progrm:	-	Long DD:	82
Cleanup Status:	CLOSED-STCM	Long MM:	21
Closure Type:	SRCR	Long SS:	18
Closure Date:	09/29/2008		

<u>4</u>	1 of 5	SE	0.18 / 949.09	129.35 / -15	CASON ENTERPRISES OF NORTH FLORIDA, INC 9614 SW SR 121 - LAKE BUTLER FL 32054	SSTS
----------	--------	----	---------------	--------------	--	------

EPA Region:	4
Establishment No:	69837-FL-1
Est Create Update Date:	
Est Site County:	Union
Est Site Country:	USA
Est Mailing Address:	PO BOX 538
Est Mailing Address Line 2:	-
Est Mail City:	LAKE BUTLER
Est Mail State:	FL
Est Mail Zip:	32054
Est Mail Country:	USA
Company Name:	CASON ENTERPRISES OF NORTH FLORIDA, INC
Co Site Address Line 1:	9614 SW SR 121
Co Site Address Line 2:	-
Co Site City:	LAKE BUTLER
Co Site State:	FL
Co Site Zip:	32054
Co Site Country:	USA
Co Mailing Address Line 1:	PO BOX 538
Co Mail Address Line 2:	-
Co Mail City:	LAKE BUTLER
Co Mail State:	FL
Co Mail Zip:	32054
Co Mail Country:	USA

<u>4</u>	2 of 5	SE	0.18 / 949.09	129.35 / -15	LAKE BUTLER FARM CENTER HWY 121 SOUTH LAKE BUTLER FL	WCRPS
----------	--------	----	---------------	--------------	--	-------

Site ID:	150277	Coord Accuracy ID:	4
Datum ID:	HARN	Zip5:	32054
Method ID:	DMAP	Zip4:	
Feature:		County ID:	63

Map Key	Number of Records	Direction	Distance (mi/ft)	Elev/Diff (ft)	Site	DB
<b>Object of Interest:</b>	CAP_RAP SITE				<b>County:</b> UNION	
<b>Proximity to Object:</b>	CENTR				<b>Lat DD:</b> 30	
<b>Interpolation Scale:</b>					<b>Lat MM:</b> 0	
<b>Map Source:</b>	1999 doqs				<b>Long DD:</b> 82	
<b>Map Source Scale:</b>	1900				<b>Long MM:</b> 21	
<b>Collect Program ID:</b>	CL					
<b>Collect Username:</b>	DAVIS_B					
<b>Collect Affiliation:</b>	DEPARTMENT OF ENVIRONMENTAL PROTECTION					
<b>Verifying Program ID:</b>	CL					
<b>Verify Method ID:</b>	DPHO					
<b>Verifier Username:</b>	DAVIS_B					
<b>Verifier Affiliation:</b>	DEPARTMENT OF ENVIRONMENTAL PROTECTION					
<b>Project Name:</b>	LAKE BUTLER FARM CENTER					
<b>Documents:</b>	https://prodenv.dep.state.fl.us/DepNexus/public/electronic-documents/COM_150277/gis-facility!search					

**Project Details**

<b>Project ID:</b>	203731	<b>District:</b>	NED
<b>OGC No:</b>		<b>GIS ALBX:</b>	558374.42
<b>Status:</b>	OPEN	<b>GIS ALBY:</b>	668543.41
<b>Priority Score:</b>	35	<b>Source:</b>	Open Responsible Party Sites
<b>Offsite COC:</b>	Y		
<b>Contaminants:</b>	received notice from Domestic waste of site.		

<u>4</u>	3 of 5	SE	0.18 / 949.09	129.35 / -15	Cason Enterprises of North Florida 9614 SW SR 121 - Lake Butler FL 32054	SSTS
----------	--------	----	---------------	--------------	---	------

**EPA Region:** 4  
**Establishment No:** 36837-FL-1  
**Est Create Update Date:**  
**Est Site County:** Union  
**Est Site Country:** USA  
**Est Mailing Address:** 9614 SW SR 121  
**Est Mailing Address Line 2:** -  
**Est Mail City:** Lake Butler  
**Est Mail State:** FL  
**Est Mail Zip:** 32054  
**Est Mail Country:** USA  
**Company Name:** ALFRED CHEMICAL CORP  
**Co Site Address Line 1:** 171 LOMBARDY ST  
**Co Site Address Line 2:** -  
**Co Site City:** BROOKLYN  
**Co Site State:** NY  
**Co Site Zip:** 11222  
**Co Site Country:** USA  
**Co Mailing Address Line 1:** 111 GARDNER AVE  
**Co Mail Address Line 2:** -  
**Co Mail City:** BROOKLYN  
**Co Mail State:** NY  
**Co Mail Zip:** 11237  
**Co Mail Country:** USA

<u>4</u>	4 of 5	SE	0.18 / 949.09	129.35 / -15	LAKE BUTLER FARM CENTER HWY 121 SOUTH Lake Butler FL 32054-0	CLEANUP DEP
----------	--------	----	---------------	--------------	--	-------------

**Source Database:** ERIC  
**Source Database ID:** ERIC\_11480  
**RSC2 Remed Status:** OPEN  
**Collect Username:** DAVIS\_B  
**Collect Date:**  
**Collect Affiliatn:**  
**OIC Object:** CAP\_R

**Verifer Username:** DAVIS\_B  
**Verif Status:**  
**Verifer Affiliatn:**  
**Verification Date:** 2005/05/31  
**Verif Coord Method:** DPHO  
**DC4 Datum ID:** HARN  
**Interpolat:** 0

Map Key	Number of Records	Direction	Distance (mi/ft)	Elev/Diff (ft)	Site	DB
PC2 Proximity ID:	CENTR				Map Source:	
CALC Coord Acc:	4				Map Sour 1:	0
Coordinate Method:	DPHO				County:	
Cc2 County:	63				Latitude D:	30
Oc3 Office:	NED				Latitude M:	0
Y:	30.0144696194336				Longitude D:	82
X:	-82.3560253310873				Longitude M:	21
Geometry:						

**Details**

Object ID: 1182  
 CPAC Program Area ID: CU  
 CLCC Cleanup Category Key: OTHCU  
 DEP Cleanup Site Key: 74794723  
 Data Load Date: 24-Feb-2023  
 Comments: Alternate ID:  
 Documents: [https://prodenv.dep.state.fl.us/DepNexus/public/electronic-documents/ERIC\\_11480/facility!search](https://prodenv.dep.state.fl.us/DepNexus/public/electronic-documents/ERIC_11480/facility!search)

**4**      5 of 5      **SE**      0.18 / 949.09      129.35 / -15      **Lake Butler Farm Center HWY 121 SOUTH Lake Butler FL 32054**      **ERIC**

Eric ID: ERIC\_11480      Offste Contami Key: CONTAMNOSCHOOL  
 Site Status: OPEN      Se Anno Cad Data:  
 Source Facility ID: 74406      State: FL  
 District: NED      County Name: Union  
 WMD: SRWMD      County ID: 63  
 ICR Indicator: NO      X: -82.3560253310873  
 Discharge Date:      Y: 30.0144696194336  
 Method ID: DPHO      Lat DD: 30  
 Object of Interest: CAP\_R      Lat MM: 0  
 Proximit to Object: CENTR      Lat SS:  
 Collector Username: DAVIS\_B      Long DD: 82  
 Collect Date:      Long MM: 21  
 Map Source:      Long SS:  
 Map Source Scale: 0      Gis Albx: 558374.000828  
 Intrapolation Scale: 0      Gis Alby: 668542.999983  
 Coord Accuracy ID: 4      Datum ID: HARN  
 Site Phase Dsc: Phase 3 - Cleanup Design      Geometry:  
 Site Name: LAKE BUTLER FARM CENTER  
 Documents: [https://prodenv.dep.state.fl.us/DepNexus/public/electronic-documents/ERIC\\_11480/gis-facility!search](https://prodenv.dep.state.fl.us/DepNexus/public/electronic-documents/ERIC_11480/gis-facility!search)

**Program Details**

Program: Responsible Party Cleanup  
 Program Type: RESPONSPARTY  
 Program Status: ACTIVE  
 Site Manager: Timothy Freeman

**5**      1 of 1      **ESE**      0.19 / 990.71      131.93 / -13      **SHADD TRUCKING INC 9678 SR 121 W LAKE BUTLER FL 32054**      **RCRA SQG**

EPA Handler ID: FLD984187500  
 Gen Status Universe: Small Quantity Generator  
 Contact Name: DON TURNER  
 Contact Address: PO BOX 506 , , LAKE BUTLER , FL, 32054-0506 , US  
 Contact Phone No and Ext: 386-496-2631  
 Contact Email: LAKECITYCARS@AOL.COM  
 Contact Country: US  
 County Name: UNION  
 EPA Region: 04  
 Land Type: Private  
 Receive Date: 20110603

Location Latitude: 30.009182  
 Location Longitude: -82.362487

**Violation/Evaluation Summary**

**Note:** VIOLATION or UNDETERMINED: There are VIOLATION or UNDETERMINED details or records associated with this facility (EPA ID) in the Compliance Monitoring and Enforcement table dated Jan, 2023.

**Violation Details**

**Found Violation:** Yes  
**Citation:** 62-710.850(5)(a)  
**Violation Short Description:** State Statute or Regulation  
**Violation Type:** XXS  
**Violation Determined Date:** 20110603  
**Scheduled Compliance Date:**  
**Return to Compliance:** Unverifiable  
**Actual Return to Compl:** 20110719  
**Violation Responsible Agency:** State

**Enforcement Details**

**Enforcement Type:** 105  
**Enforcement Type Description:**  
**Enforcement Action Date:** 20110719  
**Enf Disposition Status:**  
**Disposition Status Date:**  
**Enforcement Lead Agency:** State  
**Proposed Penalty Amount:**  
**Final Amount:**  
**Paid Amount:**

**Violation Details**

**Found Violation:** Yes  
**Citation:** 279.22(d)  
**Violation Short Description:** Used Oil - Generators  
**Violation Type:** 279.C  
**Violation Determined Date:** 20110603  
**Scheduled Compliance Date:**  
**Return to Compliance:** Unverifiable  
**Actual Return to Compl:** 20110719  
**Violation Responsible Agency:** State

**Enforcement Details**

**Enforcement Type:** 105  
**Enforcement Type Description:**  
**Enforcement Action Date:** 20110719  
**Enf Disposition Status:**  
**Disposition Status Date:**  
**Enforcement Lead Agency:** State  
**Proposed Penalty Amount:**  
**Final Amount:**  
**Paid Amount:**

**Violation Details**

**Found Violation:** Yes  
**Citation:** 279.22(c)(1)  
**Violation Short Description:** Used Oil - Generators  
**Violation Type:** 279.C

**Violation Determined Date:** 20110603  
**Scheduled Compliance Date:**  
**Return to Compliance:** Unverifiable  
**Actual Return to Compl:** 20110719  
**Violation Responsible Agency:** State

**Enforcement Details**

**Enforcement Type:** 105  
**Enforcement Type Description:**  
**Enforcement Action Date:** 20110719  
**Enf Disposition Status:**  
**Disposition Status Date:**  
**Enforcement Lead Agency:** State  
**Proposed Penalty Amount:**  
**Final Amount:**  
**Paid Amount:**

**Evaluation Details**

**Evaluation Start Date:** 20110603  
**Evaluation Type Description:** COMPLIANCE EVALUATION INSPECTION ON-SITE  
**Violation Short Description:** Used Oil - Generators  
**Return to Compliance Date:** 20110719  
**Evaluation Agency:** State

**Evaluation Start Date:** 19950727  
**Evaluation Type Description:** COMPLIANCE EVALUATION INSPECTION ON-SITE  
**Violation Short Description:**  
**Return to Compliance Date:**  
**Evaluation Agency:** State

**Evaluation Start Date:** 20110603  
**Evaluation Type Description:** COMPLIANCE EVALUATION INSPECTION ON-SITE  
**Violation Short Description:** State Statute or Regulation  
**Return to Compliance Date:** 20110719  
**Evaluation Agency:** State

**Handler Summary**

**Importer Activity:** No  
**Mixed Waste Generator:** No  
**Transporter Activity:** No  
**Transfer Facility:** No  
**Onsite Burner Exemption:** No  
**Furnace Exemption:** No  
**Underground Injection Activity:** No  
**Commercial TSD:** No  
**Used Oil Transporter:** No  
**Used Oil Transfer Facility:** No  
**Used Oil Processor:** No  
**Used Oil Refiner:** No  
**Used Oil Burner:** No  
**Used Oil Market Burner:** No  
**Used Oil Spec Marketer:** No

**Hazardous Waste Handler Details**

**Sequence No:** 199102  
**Receive Date:** 19910201  
**Handler Name:** SHADD TRUCKING INC  
**Federal Waste Generator Code:** 2  
**Generator Code Description:** Small Quantity Generator  
**Source Type:** Notification

**Waste Code Details**

**Hazardous Waste Code:** D001  
**Waste Code Description:** IGNITABLE WASTE

**Hazardous Waste Handler Details**

**Sequence No:** 201106  
**Receive Date:** 20110603  
**Handler Name:** SHADD TRUCKING INC  
**Federal Waste Generator Code:** 2  
**Generator Code Description:** Small Quantity Generator  
**Source Type:** Implementer

**Waste Code Details**

**Hazardous Waste Code:** D001  
**Waste Code Description:** IGNITABLE WASTE

**Owner/Operator Details**

<b>Owner/Operator Ind:</b> Current Owner	<b>Street No:</b>
<b>Type:</b> Private	<b>Street 1:</b> PO BOX 506
<b>Name:</b> SHADD TRUCKING INC	<b>Street 2:</b>
<b>Date Became Current:</b> 20110603	<b>City:</b> LAKE BUTLER
<b>Date Ended Current:</b>	<b>State:</b> FL
<b>Phone:</b>	<b>Country:</b> US
<b>Source Type:</b> Implementer	<b>Zip Code:</b> 32054

<b>Owner/Operator Ind:</b> Current Owner	<b>Street No:</b>
<b>Type:</b> Private	<b>Street 1:</b> PO BOX 506
<b>Name:</b> LORI ARCHER	<b>Street 2:</b>
<b>Date Became Current:</b> 19961018	<b>City:</b> LAKE BUTLER
<b>Date Ended Current:</b> 20110603	<b>State:</b> FL
<b>Phone:</b>	<b>Country:</b> US
<b>Source Type:</b> Implementer	<b>Zip Code:</b> 32054

<b>Owner/Operator Ind:</b> Current Owner	<b>Street No:</b>
<b>Type:</b> Private	<b>Street 1:</b> PO BOX 506
<b>Name:</b> LORI ARCHER	<b>Street 2:</b>
<b>Date Became Current:</b> 19961018	<b>City:</b> LAKE BUTLER
<b>Date Ended Current:</b> 20110603	<b>State:</b> FL
<b>Phone:</b>	<b>Country:</b> US
<b>Source Type:</b> Notification	<b>Zip Code:</b> 32054

<b>Owner/Operator Ind:</b> Current Owner	<b>Street No:</b>
<b>Type:</b> Private	<b>Street 1:</b> PO BOX 506
<b>Name:</b> SHADD TRUCKING INC	<b>Street 2:</b>
<b>Date Became Current:</b> 20110603	<b>City:</b> LAKE BUTLER
<b>Date Ended Current:</b>	<b>State:</b> FL
<b>Phone:</b>	<b>Country:</b> US
<b>Source Type:</b> Notification	<b>Zip Code:</b> 32054

**Historical Handler Details**

**Receive Dt:** 19910201  
**Generator Code Description:** Small Quantity Generator  
**Handler Name:** SHADD TRUCKING INC

Map Key	Number of Records	Direction	Distance (mi/ft)	Elev/Diff (ft)	Site	DB
---------	-------------------	-----------	------------------	----------------	------	----

LAKE BUTLER FL 32054

<b>Facility ID:</b>	8519170	<b>Zip5 (Open Data):</b>	32054
<b>Type:</b>	C - Fuel User/Non-Retail	<b>CountyID(OpenData):</b>	63
<b>Status:</b>	Closed	<b>County (Open Data):</b>	UNION
<b>County:</b>	UNION	<b>Contam (Map):</b>	
<b>Fac Stat(OpenData):</b>	CLOSED	<b>Fac Type (Map):</b>	Fuel user/Non-retail
<b>Fac Code(OpenData):</b>	C	<b>Fac Stat (Map):</b>	CLOSED
<b>Fac Type(OpenData):</b>	Fuel user/Non-retail	<b>Status (Map):</b>	REVIEWED
<b>Clnup Cd(OpenData):</b>		<b>City (Map):</b>	LAKE BUTLER
<b>Clnup Dt(OpenData):</b>		<b>County (Map):</b>	63
<b>Status (Open Data):</b>	REVIEWED	<b>Zip5 (Map):</b>	32054
<b>City (Open Data):</b>	LAKE BUTLER	<b>Zip4 (Map):</b>	9323
<b>Fac Name(Open Data):</b>	HILLANDALE FARMS		
<b>Address (Open Data):</b>	HWY 121		
<b>Fac Cleanup Stat(Open Data):</b>			
<b>Name (Map):</b>	HILLANDALE FARMS		
<b>Address (Map):</b>	HWY 121		

FDEP Storage Tank Monitoring Open Data Details

<b>Object ID:</b>	10067	<b>Map Src:</b>	1999 doqs
<b>X:</b>	-82.357896305557	<b>Map Scale:</b>	4200
<b>Y:</b>	30.0143111111139	<b>Elevation:</b>	
<b>Regulated:</b>	NO	<b>EI Datum:</b>	
<b>Col Meth:</b>	DPHO	<b>EI Resolut:</b>	
<b>Col Name:</b>	CALTA_H	<b>EI Units:</b>	
<b>Col Date:</b>	28-Jan-2004	<b>ALB East:</b>	558193.9
<b>Col Prog:</b>	TANKS-PETROLEUM CONTAMINATION	<b>ALB North:</b>	668523.27
<b>Ver Meth:</b>	DPHO	<b>Loc ID:</b>	11674
<b>Ver Name:</b>	CALTA_H	<b>Lat DD:</b>	30
<b>Ver Prog:</b>	TANKS-PETROLEUM CONTAMINATION	<b>Lat MM:</b>	0
<b>Ver Date:</b>	28-Jan-2004	<b>Lat SS:</b>	
<b>OOIC:</b>	FACILITY	<b>Long DD:</b>	82
<b>Rel Feat:</b>	EXACT	<b>Long MM:</b>	21
<b>Datum:</b>	HARN	<b>Long SS:</b>	
<b>Coord Acc:</b>	3		
<b>Col Aff:</b>	FLORIDA DEPARTMENT OF ENVIRONMENTAL PROTECTION		
<b>Ver Aff:</b>	FLORIDA DEPARTMENT OF ENVIRONMENTAL PROTECTION		
<b>Direct:</b>			
<b>Documents:</b>	<a href="https://prodenv.dep.state.fl.us/DepNexus/public/electronic-documents/8519170/gis-facility!search">https://prodenv.dep.state.fl.us/DepNexus/public/electronic-documents/8519170/gis-facility!search</a>		

FDEP Open Data - Storage Tank Contamination Monitoring (STCM)

<b>Loc ID:</b>	11674	<b>Rel Feat:</b>	EXACT
<b>Site Type:</b>	Fuel user/Non-retail	<b>EI Datum:</b>	
<b>Contam Ind:</b>		<b>EI Resolut:</b>	
<b>Phone:</b>	9044962266	<b>EI Units:</b>	
<b>Operator:</b>	HILLANDALE FARMS	<b>Map Src:</b>	1999 doqs
<b>Next action:</b>		<b>Map Scale:</b>	4200
<b>Fin Respon:</b>		<b>Coord Acc:</b>	3
<b>Office:</b>	NED	<b>Alb East:</b>	558193.9
<b>OOIC:</b>	FACILITY	<b>Alb North:</b>	668523.27
<b>Col Meth:</b>	DPHO	<b>Datum:</b>	HARN
<b>Col Name:</b>	CALTA_H	<b>Elevation:</b>	
<b>Col Date:</b>	1/28/2004	<b>Lat DD:</b>	30
<b>Col Prog:</b>	TANKS-PETROLEUM CONTAMINATION	<b>Lat MM:</b>	0
<b>Ver Meth:</b>	DPHO	<b>Lat SS:</b>	
<b>Ver Name:</b>	CALTA_H	<b>Long DD:</b>	82
<b>Ver Prog:</b>	TANKS-PETROLEUM CONTAMINATION	<b>Long MM:</b>	21
<b>Ver Date:</b>	1/28/2004	<b>Long SS:</b>	
<b>Object ID:</b>	11674		
<b>Col Aff:</b>	FLORIDA DEPARTMENT OF ENVIRONMENTAL PROTECTION		
<b>Ver Aff:</b>	FLORIDA DEPARTMENT OF ENVIRONMENTAL PROTECTION		
<b>Documents:</b>	<a href="https://prodenv.dep.state.fl.us/DepNexus/public/electronic-documents/8519170/gis-facility!search">https://prodenv.dep.state.fl.us/DepNexus/public/electronic-documents/8519170/gis-facility!search</a>		

Map Key	Number of Records	Direction	Distance (mi/ft)	Elev/Diff (ft)	Site	DB
---------	-------------------	-----------	------------------	----------------	------	----

**FDEP - Storage Tank Contamination Monitoring (STCM) Details**

**Name:** Hillandale Farms  
 Hwy 121  
 Lake Butler, FL 32054- 9323  
**LL Method:** DPHO - Unverified  
**Account Owner:** Hillandale Farms Of FI Inc  
**Contact:** Hillandale Farms  
**Phone:** 904-496-2266  
**District:** NED  
**County 1:** 63 - Union  
**Latitude:** 30:00:51.5200  
**Longitude:** 82:21:28.4267

**FDEP - Registered Tanks from Storage Tank Contamination Monitoring (STCM) Details**

**Tank No:** 2  
**Size:** 3000  
**Content:** Unleaded Gas  
**Installed:** 07/01/1975  
**Placement:** UNDER  
**Status:** Removed from Site  
**Construction:**  
**Piping:**  
**Monitoring:**

**FDEP - Registered Tanks from Storage Tank Contamination Monitoring (STCM) Details**

**Tank No:** 1  
**Size:** 3000  
**Content:** Vehicular Diesel  
**Installed:** 08/01/1969  
**Placement:** UNDER  
**Status:** Removed from Site  
**Construction:**  
**Piping:**  
**Monitoring:**

<a href="#">7</a>	1 of 2	NNW	0.96 / 5,055.70	146.27 / 2	FORMER HARLIS R ELINGTON CONSTRUCTION SITE 15367 S R 100 W. LAKE BUTLER FL	WCRPS
-------------------	--------	-----	-----------------	------------	--	-------

**Site ID:** 331426  
**Datum ID:** NAD83  
**Method ID:** DMAP  
**Feature:**  
**Object of Interest:** CAP\_RAP SITE  
**Proximity to Object:** APPRX  
**Interpolation Scale:**  
**Map Source:**  
**Map Source Scale:**  
**Collect Program ID:** CR  
**Collect Username:** PATEL\_A  
**Collect Affiliation:** Florida Department of Environmental Protection  
**Verifying Program ID:**  
**Verify Method ID:**  
**Verifier Username:**  
**Verifier Affiliation:**  
**Project Name:** FORMER HARLIS R ELINGTON CONSTRUCTION SITE  
**Documents:** [https://prodenv.dep.state.fl.us/DepNexus/public/electronic-documents/COM\\_331426/gis-facility!search](https://prodenv.dep.state.fl.us/DepNexus/public/electronic-documents/COM_331426/gis-facility!search)

**Project Details**

Map Key	Number of Records	Direction	Distance (mi/ft)	Elev/Diff (ft)	Site	DB
Project ID:	344858				District: NED	
OGC No:					GIS ALBX:	
Status:	CLOSED				GIS ALBY:	
Priority Score:					Source:	Closed Responsible Party Sites
Offsite COC:						
Contaminants:						

<a href="#">7</a>	2 of 2	NNW	0.96 / 5,055.70	146.27 / 2	Harlis R Ellington Construction 15367 S R 100 W. LAKE BUTLER FL 32054	ERIC
-------------------	--------	-----	-----------------	------------	---	------

Eric ID:	ERIC_11486	Offste Contami Key:	CONTAMUNKNOWN
Site Status:	CLOSED	Se Anno Cad Data:	
Source Facility ID:	47952	State:	FL
District:	NED	County Name:	Union
WMD:	SRWMD	County ID:	63
ICR Indicator:	NO	X:	-82.3643611363718
Discharge Date:		Y:	30.0316666191815
Method ID:		Lat DD:	30
Object of Interest:	CAP_R	Lat MM:	1
Proximit to Object:	APPRX	Lat SS:	
Collector Username:	PATEL_A	Long DD:	82
Collect Date:		Long MM:	21
Map Source:		Long SS:	
Map Source Scale:	0	Gis Albx:	557545.689901
Intrpolation Scale:	0	Gis Alby:	670441.117811
Coord Accuracy ID:	6	Datum ID:	NAD83
Site Phase Dsc:	Phase 5 - Cleanup Complete	Geometry:	
Site Name:	FORMER HARLIS R ELINGTON CONSTRUCTION SITE		
Documents:	<a href="https://prodenv.dep.state.fl.us/DepNexus/public/electronic-documents/ERIC_11486/gis-facility!search">https://prodenv.dep.state.fl.us/DepNexus/public/electronic-documents/ERIC_11486/gis-facility!search</a>		

#### Program Details

Program:	Responsible Party Cleanup
Program Type:	RESPONSPARTY
Program Status:	COMPLETE
Site Manager:	Ashwin Patel

# Unplottable Summary

Total: 0 Unplottable sites

DB	Company Name/Site Name	Address	City	Zip	ERIS ID
----	------------------------	---------	------	-----	---------

No unplottable records were found that may be relevant for the search criteria.

# Unplottable Report

No unplottable records were found that may be relevant for the search criteria.

# Appendix: Database Descriptions

*Environmental Risk Information Services (ERIS) can search the following databases. The extent of historical information varies with each database and current information is determined by what is publicly available to ERIS at the time of update. ERIS updates databases as set out in ASTM Standard E1527-13 and E1527-21, Section 8.1.8 Sources of Standard Source Information:*

*"Government information from nongovernmental sources may be considered current if the source updates the information at least every 90 days, or, for information that is updated less frequently than quarterly by the government agency, within 90 days of the date the government agency makes the information available to the public."*

## **Standard Environmental Record Sources**

### **Federal**

#### **National Priority List:**

[NPL](#)

Sites on the United States Environmental Protection Agency (EPA)'s National Priorities List of the most serious uncontrolled or abandoned hazardous waste sites identified for possible long-term remedial action under the Superfund program. The NPL, which EPA is required to update at least once a year, is based primarily on the score a site receives from EPA's Hazard Ranking System. A site must be on the NPL to receive money from the Superfund Trust Fund for remedial action. Sites are represented by boundaries where available in the EPA Superfund Site Boundaries maintained by the Shared Enterprise Geodata and Services (SEGS). Site boundaries represent the footprint of a whole site, the sum of all of the Operable Units and the current understanding of the full extent of contamination; for Federal Facility sites, the total site polygon may be the Facility boundary. Where there is no polygon boundary data available for a given site, the site is represented as a point.

**Government Publication Date: Mar 23, 2023**

#### **National Priority List - Proposed:**

[PROPOSED NPL](#)

Sites proposed by the United States Environmental Protection Agency (EPA), the state agency, or concerned citizens for addition to the National Priorities List (NPL) due to contamination by hazardous waste and identified by the EPA as a candidate for cleanup because it poses a risk to human health and/or the environment. Sites are represented by boundaries where available in the EPA Superfund Site Boundaries maintained by the Shared Enterprise Geodata and Services (SEGS). Site boundaries represent the footprint of a whole site, the sum of all of the Operable Units and the current understanding of the full extent of contamination; for Federal Facility sites, the total site polygon may be the Facility boundary. Where there is no polygon boundary data available for a given site, the site is represented as a point.

**Government Publication Date: Mar 23, 2023**

#### **Deleted NPL:**

[DELETED NPL](#)

Sites deleted from the United States Environmental Protection Agency (EPA)'s National Priorities List. The National Oil and Hazardous Substances Pollution Contingency Plan (NCP) establishes the criteria that the EPA uses to delete sites from the NPL. In accordance with 40 CFR 300.425.(e), sites may be deleted from the NPL where no further response is appropriate. Sites are represented by boundaries where available in the EPA Superfund Site Boundaries maintained by the Shared Enterprise Geodata and Services (SEGS). Site boundaries represent the footprint of a whole site, the sum of all of the Operable Units and the current understanding of the full extent of contamination; for Federal Facility sites, the total site polygon may be the Facility boundary. Where there is no polygon boundary data available for a given site, the site is represented as a point.

**Government Publication Date: Mar 23, 2023**

#### **SEMS List 8R Active Site Inventory:**

[SEMS](#)

The U.S. Environmental Protection Agency's (EPA) Superfund Program has deployed the Superfund Enterprise Management System (SEMS), which integrates multiple legacy systems into a comprehensive tracking and reporting tool. This inventory contains active sites evaluated by the Superfund program that are either proposed to be or are on the National Priorities List (NPL) as well as sites that are in the screening and assessment phase for possible inclusion on the NPL. The Active Site Inventory Report displays site and location information at active SEMS sites. An active site is one at which site assessment, removal, remedial, enforcement, cost recovery, or oversight activities are being planned or conducted. This data includes SEMS sites from the List 8R Active file as well as applicable sites from the SEMS GIS/REST file layer obtained from EPA's Facility Registry Service.

**Government Publication Date: Jan 25, 2023**

**Inventory of Open Dumps, June 1985:**

[ODI](#)

The Resource Conservation and Recovery Act (RCRA) provides for publication of an inventory of open dumps. The Act defines "open dumps" as facilities which do not comply with EPA's "Criteria for Classification of Solid Waste Disposal Facilities and Practices" (40 CFR 257).

**Government Publication Date: Jun 1985**

**SEMS List 8R Archive Sites:**

[SEMS ARCHIVE](#)

The U.S. Environmental Protection Agency's (EPA) Superfund Enterprise Management System (SEMS) Archived Site Inventory displays site and location information at sites archived from SEMS. An archived site is one at which EPA has determined that assessment has been completed and no further remedial action is planned under the Superfund program at this time. This data includes sites from the List 8R Archived site file.

**Government Publication Date: Jan 25, 2023**

**Comprehensive Environmental Response, Compensation and Liability Information System -**

[CERCLIS](#)

**CERCLIS:**

Superfund is a program administered by the United States Environmental Protection Agency (EPA) to locate, investigate, and clean up the worst hazardous waste sites throughout the United States. CERCLIS is a database of potential and confirmed hazardous waste sites at which the EPA Superfund program has some involvement. It contains sites that are either proposed to be or are on the National Priorities List (NPL) as well as sites that are in the screening and assessment phase for possible inclusion on the NPL. The EPA administers the Superfund program in cooperation with individual states and tribal governments; this database is made available by the EPA.

**Government Publication Date: Oct 25, 2013**

**EPA Report on the Status of Open Dumps on Indian Lands:**

[IODI](#)

Public Law 103-399, The Indian Lands Open Dump Cleanup Act of 1994, enacted October 22, 1994, identified congressional concerns that solid waste open dump sites located on American Indian or Alaska Native (AI/AN) lands threaten the health and safety of residents of those lands and contiguous areas. The purpose of the Act is to identify the location of open dumps on Indian lands, assess the relative health and environment hazards posed by those sites, and provide financial and technical assistance to Indian tribal governments to close such dumps in compliance with Federal standards and regulations or standards promulgated by Indian Tribal governments or Alaska Native entities.

**Government Publication Date: Dec 31, 1998**

**CERCLIS - No Further Remedial Action Planned:**

[CERCLIS NFRAP](#)

An archived site is one at which EPA has determined that assessment has been completed and no further remedial action is planned under the Superfund program at this time. The Archive designation means that, to the best of EPA's knowledge, assessment at a site has been completed and that EPA has determined no further steps will be taken to list this site on the National Priorities List (NPL). This decision does not necessarily mean that there is no hazard associated with a given site; it only means that, based upon available information, the location is not judged to be a potential NPL site.

**Government Publication Date: Oct 25, 2013**

**CERCLIS Liens:**

[CERCLIS LIENS](#)

A Federal Superfund lien exists at any property where EPA has incurred Superfund costs to address contamination ("Superfund site") and has provided notice of liability to the property owner. A Federal CERCLA ("Superfund") lien can exist by operation of law at any site or property at which EPA has spent Superfund monies. This database is made available by the United States Environmental Protection Agency (EPA). This database was provided by the United States Environmental Protection Agency (EPA). Refer to SEMS LIEN as the current data source for Superfund Liens.

**Government Publication Date: Jan 30, 2014**

**RCRA CORRACTS-Corrective Action:**

[RCRA CORRACTS](#)

RCRA Info is the U.S. Environmental Protection Agency's (EPA) comprehensive information system, providing access to data supporting the Resource Conservation and Recovery Act (RCRA) of 1976 and the Hazardous and Solid Waste Amendments (HSWA) of 1984. At these sites, the Corrective Action Program ensures that cleanups occur. EPA and state regulators work with facilities and communities to design remedies based on the contamination, geology, and anticipated use unique to each site.

**Government Publication Date: Jan 23, 2023**

**RCRA non-CORRACTS TSD Facilities:**

[RCRA TSD](#)

RCRA Info is the U.S. Environmental Protection Agency's (EPA) comprehensive information system, providing access to data supporting the Resource Conservation and Recovery Act (RCRA) of 1976 and the Hazardous and Solid Waste Amendments (HSWA) of 1984. This database includes Non-Corrective Action sites listed as treatment, storage and/or disposal facilities of hazardous waste as defined by RCRA.

**Government Publication Date: Jan 23, 2023**

**RCRA Generator List:**

[RCRA LQG](#)

RCRA Info is the U.S. Environmental Protection Agency's (EPA) comprehensive information system, providing access to data supporting the Resource Conservation and Recovery Act (RCRA) of 1976 and the Hazardous and Solid Waste Amendments (HSWA) of 1984. RCRA Info replaces the data recording and reporting abilities of the Resource Conservation and Recovery Information System (RCRIS) and the Biennial Reporting System (BRS). A hazardous waste generator is any person or site whose processes and actions create hazardous waste (see 40 CFR 260.10). Large Quantity Generators (LQGs) generate 1,000 kilograms per month or more of hazardous waste or more than one kilogram per month of acutely hazardous waste.

**Government Publication Date: Jan 23, 2023**

**RCRA Small Quantity Generators List:**

[RCRA SQG](#)

RCRA Info is the U.S. Environmental Protection Agency's (EPA) comprehensive information system, providing access to data supporting the Resource Conservation and Recovery Act (RCRA) of 1976 and the Hazardous and Solid Waste Amendments (HSWA) of 1984. RCRA Info replaces the data recording and reporting abilities of the Resource Conservation and Recovery Information System (RCRIS) and the Biennial Reporting System (BRS). A hazardous waste generator is any person or site whose processes and actions create hazardous waste (see 40 CFR 260.10). Small Quantity Generators (SQGs) generate more than 100 kilograms, but less than 1,000 kilograms, of hazardous waste per month.

**Government Publication Date: Jan 23, 2023**

**RCRA Very Small Quantity Generators List:**

[RCRA VSQG](#)

RCRA Info is the U.S. Environmental Protection Agency's (EPA) comprehensive information system, providing access to data supporting the Resource Conservation and Recovery Act (RCRA) of 1976 and the Hazardous and Solid Waste Amendments (HSWA) of 1984. A hazardous waste generator is any person or site whose processes and actions create hazardous waste (see 40 CFR 260.10). Very Small Quantity Generators (VSQG) generate 100 kilograms or less per month of hazardous waste, or one kilogram or less per month of acutely hazardous waste. Additionally, VSQG may not accumulate more than 1,000 kilograms of hazardous waste at any time.

**Government Publication Date: Jan 23, 2023**

**RCRA Non-Generators:**

[RCRA NON GEN](#)

RCRA Info is the U.S. Environmental Protection Agency's (EPA) comprehensive information system, providing access to data supporting the Resource Conservation and Recovery Act (RCRA) of 1976 and the Hazardous and Solid Waste Amendments (HSWA) of 1984. RCRA Info replaces the data recording and reporting abilities of the Resource Conservation and Recovery Information System (RCRIS) and the Biennial Reporting System (BRS). A hazardous waste generator is any person or site whose processes and actions create hazardous waste (see 40 CFR 260.10). Non-Generators do not presently generate hazardous waste.

**Government Publication Date: Jan 23, 2023**

**RCRA Sites with Controls:**

[RCRA CONTROLS](#)

List of Resource Conservation and Recovery Act (RCRA) facilities with institutional controls in place. RCRA gives the U.S. Environmental Protection Agency (EPA) the authority to control hazardous waste from the "cradle-to-grave." This includes the generation, transportation, treatment, storage, and disposal of hazardous waste. RCRA also set forth a framework for the management of non-hazardous solid wastes. The 1986 amendments to RCRA enabled EPA to address environmental problems that could result from underground tanks storing petroleum and other hazardous substances.

**Government Publication Date: Jan 23, 2023**

**Federal Engineering Controls-ECs:**

[FED ENG](#)

This list of Engineering controls (ECs) is provided by the United States Environmental Protection Agency (EPA). ECs encompass a variety of engineered and constructed physical barriers (e.g., soil capping, sub-surface venting systems, mitigation barriers, fences) to contain and/or prevent exposure to contamination on a property. The EC listing includes remedy component data from Superfund decision documents issued in fiscal years 1982-2020 for applicable sites on the final or deleted on the National Priorities List (NPL); and sites with a Superfund Alternative Approach (SAA) Agreement in place. The only sites included that are not on the NPL; proposed for NPL; or removed from proposed NPL, are those with an SAA Agreement in place.

**Government Publication Date: Feb 23, 2023**

**Federal Institutional Controls- ICs:**

[FED INST](#)

This list of Institutional controls (ICs) is provided by the United States Environmental Protection Agency (EPA). ICs are non-engineered instruments, such as administrative and legal controls, that help minimize the potential for human exposure to contamination and/or protect the integrity of the remedy. Although it is EPA's expectation that treatment or engineering controls will be used to address principal threat wastes and that groundwater will be returned to its beneficial use whenever practicable, ICs play an important role in site remedies because they reduce exposure to contamination by limiting land or resource use and guide human behavior at a site. The IC listing includes remedy component data from Superfund decision documents issued in fiscal years 1982-2020 for applicable sites on the final or deleted on the National Priorities List (NPL); and sites with a Superfund Alternative Approach (SAA) Agreement in place. The only sites included that are not on the NPL; proposed for NPL; or removed from proposed NPL, are those with an SAA Agreement in place.

**Government Publication Date: Feb 23, 2023**

**Land Use Control Information System:**

LUCIS

The LUCIS database is maintained by the U.S. Department of the Navy and contains information for former Base Realignment and Closure (BRAC) properties across the United States.

**Government Publication Date: Sep 1, 2006**

**Institutional Control Boundaries at NPL sites:**

NPL IC

Boundaries of Institutional Control areas at sites on the United States Environmental Protection Agency (EPA)'s National Priorities List, or Proposed or Deleted, made available by the EPA's Shared Enterprise Geodata and Services (SEGS). United States Environmental Protection Agency (EPA)'s National Priorities List of the most serious uncontrolled or abandoned hazardous waste sites identified for possible long-term remedial action under the Superfund program. Institutional controls are non-engineered instruments such as administrative and legal controls that help minimize the potential for human exposure to contamination and/or protect the integrity of the remedy.

**Government Publication Date: Mar 23, 2023**

**Emergency Response Notification System:**

ERNS 1982 TO 1986

Database of oil and hazardous substances spill reports controlled by the National Response Center. The primary function of the National Response Center is to serve as the sole national point of contact for reporting oil, chemical, radiological, biological, and etiological discharges into the environment anywhere in the United States and its territories.

**Government Publication Date: 1982-1986**

**Emergency Response Notification System:**

ERNS 1987 TO 1989

Database of oil and hazardous substances spill reports controlled by the National Response Center. The primary function of the National Response Center is to serve as the sole national point of contact for reporting oil, chemical, radiological, biological, and etiological discharges into the environment anywhere in the United States and its territories.

**Government Publication Date: 1987-1989**

**Emergency Response Notification System:**

ERNS

Database of oil and hazardous substances spill reports made available by the United States Coast Guard National Response Center (NRC). The NRC fields initial reports for pollution and railroad incidents and forwards that information to appropriate federal/state agencies for response. These data contain initial incident data that has not been validated or investigated by a federal/state response agency.

**Government Publication Date: Jan 16, 2023**

**The Assessment, Cleanup and Redevelopment Exchange System (ACRES) Brownfield Database:**

FED BROWNFIELDS

Brownfields are real property, the expansion, redevelopment, or reuse of which may be complicated by the presence or potential presence of a hazardous substance, pollutant, or contaminant. Cleaning up and reinvesting in these properties protects the environment, reduces blight, and takes development pressures off greenspaces and working lands. This data is provided by the United States Environmental Protection Agency (EPA) and includes Brownfield sites from the Cleanups in My Community (CIMC) web application.

**Government Publication Date: Sep 13, 2022**

**FEMA Underground Storage Tank Listing:**

FEMA UST

The Federal Emergency Management Agency (FEMA) of the Department of Homeland Security maintains a list of FEMA owned underground storage tanks.

**Government Publication Date: Dec 31, 2017**

**Facility Response Plan:**

FRP

This listing contains facilities that have submitted Facility Response Plans (FRPs) to the U.S. Environmental Protection Agency (EPA). Facilities that could reasonably be expected to cause "substantial harm" to the environment by discharging oil into or on navigable waters are required to prepare and submit FRPs. Harm is determined based on total oil storage capacity, secondary containment and age of tanks, oil transfer activities, history of discharges, proximity to a public drinking water intake or sensitive environments. This listing includes FRP facilities from an applicable EPA FOIA file and Homeland Infrastructure Foundation-Level Data (HIFLD) data file.

**Government Publication Date: Aug 8, 2022**

**Delisted Facility Response Plans:**

DELISTED FRP

Facilities that once appeared in - and have since been removed from - the list of facilities that have submitted Facility Response Plans (FRP) to EPA. Facilities that could reasonably be expected to cause "substantial harm" to the environment by discharging oil into or on navigable waters are required to prepare and submit Facility Response Plans (FRPs). Harm is determined based on total oil storage capacity, secondary containment and age of tanks, oil transfer activities, history of discharges, proximity to a public drinking water intake or sensitive environments.

**Government Publication Date: Aug 8, 2022**

**Historical Gas Stations:**

[HIST GAS STATIONS](#)

This historic directory of service stations is provided by the Cities Service Company. The directory includes Cities Service filling stations that were located throughout the United States in 1930.

**Government Publication Date: Jul 1, 1930**

**Petroleum Refineries:**

[REFN](#)

List of petroleum refineries from the U.S. Energy Information Administration (EIA) Refinery Capacity Report. Includes operating and idle petroleum refineries (including new refineries under construction) and refineries shut down during the previous year located in the 50 States, the District of Columbia, Puerto Rico, the Virgin Islands, Guam, and other U.S. possessions. Survey locations adjusted using public data.

**Government Publication Date: Aug 30, 2022**

**Petroleum Product and Crude Oil Rail Terminals:**

[BULK TERMINAL](#)

List of petroleum product and crude oil rail terminals made available by the U.S. Energy Information Administration (EIA). Includes operable bulk petroleum product terminals located in the 50 States and the District of Columbia with a total bulk shell storage capacity of 50,000 barrels or more, and/or the ability to receive volumes from tanker, barge, or pipeline; also rail terminals handling the loading and unloading of crude oil that were active between 2017 and 2018. Petroleum product terminals comes from the EIA-815 Bulk Terminal and Blender Report, which includes working, shell in operation, and shell idle for several major product groupings. Survey locations adjusted using public data.

**Government Publication Date: Jun 29, 2022**

**LIEN on Property:**

[SEMS LIEN](#)

The U.S. Environmental Protection Agency's (EPA) Superfund Enterprise Management System (SEMS) provides Lien details on applicable properties, such as the Superfund lien on property activity, the lien property information, and the parties associated with the lien.

**Government Publication Date: Jan 25, 2023**

**Superfund Decision Documents:**

[SUPERFUND ROD](#)

This database contains a list of decision documents for Superfund sites. Decision documents serve to provide the reasoning for the choice of (or) changes to a Superfund Site cleanup plan. The decision documents include completed Records of Decision (ROD), ROD Amendments, Explanations of Significant Differences (ESD) for active and archived sites stored in the Superfund Enterprise Management System (SEMS), along with other associated memos and files. This information is maintained and made available by the U.S. Environmental Protection Agency.

**Government Publication Date: Mar 23, 2023**

**Formerly Utilized Sites Remedial Action Program:**

[DOE FUSRAP](#)

The U.S. Department of Energy (DOE) established the Formerly Utilized Sites Remedial Action Program (FUSRAP) in 1974 to remediate sites where radioactive contamination remained from the Manhattan Project and early U.S. Atomic Energy Commission (AEC) operations. The DOE Office of Legacy Management (LM) established long-term surveillance and maintenance (LTS&M) requirements for remediated FUSRAP sites. DOE evaluates the final site conditions of a remediated site on the basis of risk for different future uses. DOE then confirms that LTS&M requirements will maintain protectiveness.

**Government Publication Date: Mar 4, 2017**

**State**

**Superfund Waste Cleanup & State-Funded Action Sites:**

[SHWS](#)

List of hazardous waste cleanup sites participating in various federal and state funded cleanup programs. Florida's State-Funded Action Sites and Superfund Waste Cleanup Sites lists are maintained and made available by the Florida Department of Environmental Protection (FDEP). This database is state equivalent CERCLIS.

**Government Publication Date: Mar 16, 2023**

**Delisted State-Funded Action Sites:**

[DELISTED SHWS](#)

This database contains a list of closed hazardous waste sites of various federal and state funded cleanup programs that were removed from the Florida Department of Environmental Protection (FDEP).

**Government Publication Date: Mar 16, 2023**

**ERIC Waste Cleanup:**

[ERIC](#)

Environmental Restoration Integrated Cleanup (ERIC) is a single database for tracking contaminated site cleanup activities in the Florida Department of Environmental Protection (DEP)'s Division of Waste Management (DWM). Includes records from 11 different DEP data systems, allowing tracking of a contaminated site throughout the course of cleanup regardless of which program area took the lead.

**Government Publication Date: May 8, 2023**

**Florida Department of Environmental Protection Cleanup Sites:**

[CLEANUP DEP](#)

The Cleanup Sites layer feeds the FDEP's Contamination Locator Map (CLM). It provides locations and document links for sites currently in the cleanup process and sites awaiting cleanup funding. Cleanup programs include: Brownfields, Petroleum, EPA Superfund (CERCLA), Drycleaning, Responsible Party Cleanup, State Funded Cleanup, State Owned Lands Cleanup and Hazardous Waste Cleanup.

**Government Publication Date: Feb 22, 2023**

**Waste Cleanup Responsible Party Sites:**

[WCRPS](#)

List of Open, Closed, and Inactive Waste Cleanup Responsible Party sites made available by the Florida Department of Environmental Protection.

**Government Publication Date: Apr 11, 2021**

**Delisted Waste Cleanup Sites:**

[DELISTED WCP](#)

List of sites which once appeared on - and have since been removed from - the list of Waste Cleanup Sites made available by the Florida Department of Environmental Protection.

**Government Publication Date: May 8, 2023**

**Solid Waste Facilities and Landfills:**

[SWF/LF](#)

The Solid Waste Facility Inventory Report made available by the Florida Department of Environmental Protection (FDEP) includes all types of authorized and unauthorized facilities: municipal solid waste, landfills, dumps, construction and demolition disposal, recycling facilities, and more.

**Government Publication Date: May 25, 2023**

**Leaking Tanks:**

[LST](#)

The Storage Tank Regulation Section is part of the Petroleum Restoration Program in the Florida Department of Environmental Protection (FDEP)'s Division of Waste Management. In 1983, Florida was one of the first states in the union to pass legislation and adopt rules for underground and aboveground storage tank systems. Since then, over 28,000 facilities have reported discharges of petroleum products from storage tank systems. Florida relies on groundwater for about 92 percent of its drinking water needs, and has some of the most stringent rules in the country.

**Government Publication Date: Mar 23, 2023**

**Delisted Leaking Tanks:**

[DELISTED LST](#)

Whereas Leaking Tanks (LST) includes only facilities which currently have contamination as recorded by the Florida Department of Environmental Protection, this list contains facilities which were once included in LST data but no longer appear on the list made available by FDEP. Facilities may be removed from the current LST list because the discharge has been cleaned up, or the discharge is not required for 62-770.

**Government Publication Date: May 12, 2023**

**Underground Storage Tanks:**

[UST](#)

List of Underground Storage Tank facilities made available by the Florida Department of Environmental Protection (FL DEP). Includes facilities tracked for active storage tanks, storage tank history, or petroleum cleanup activity. In an effort to minimize the occurrence and environmental risks of releases and discharges, FDEP administers standards pertaining to the construction, installation, operation, maintenance, repair, closure, and disposal of underground storage tank systems that store regulated substances.

**Government Publication Date: May 11, 2023**

**Aboveground Storage Tanks:**

[AST](#)

List of Aboveground Storage Tank facilities made available by the Florida Department of Environmental Protection (FL DEP). Includes facilities tracked for active storage tanks, storage tank history, or petroleum cleanup activity. The Florida Department of Environmental Protection (FDEP) provides standards for aboveground storage tanks (ASTs) that have individual storage tank capacities greater than 550 gallons. The state also regulates the registration, construction, installation, operation, maintenance, repair, closure, and disposal of storage tank systems that store regulated substances.

**Government Publication Date: May 11, 2023**

**Storage Tank Facilities:**

[TANK](#)

List of storage tank facilities made available by the Florida Department of Environmental Protection (FL DEP) for which tank information is not available. In the case of closed facilities - where all tanks have been removed or closed, and there is also no petroleum discharge or on-going cleanup activity - the owner data may not be current, but rather would represent the most recent information made available to FL DEP.

**Government Publication Date: May 11, 2023**

**Delisted AST UST Storage Tanks:**

[DEL UST AST TANK](#)

This database contains a list of closed UST and AST storage tank sites that were removed from the Florida Department of Environmental Protection (FDEP) storage tank database.

**Government Publication Date: Jul 2, 2015**

**Delisted Storage Tanks:**

[DEL STORAGE TANK](#)

List of sites that once appeared on - and have since been removed from - the list of UST and AST storage tank facilities made available by the Florida Department of Environmental Protection.

**Government Publication Date: May 11, 2023**

**Federal Facilities Listing:**

[FF TANKS](#)

The Florida Department of Environmental Protection (FDEP) Storage Tank Program registers facilities and storage tanks where aboveground or underground storage tanks store pollutants, hazardous substances, and/or mineral acid substances regulated by Chapter 62-761, Florida Administrative Code, or when aboveground storage tanks or compression vessels store a hazardous substance which requires registration according to Chapter 376, Florida Statutes.

**Government Publication Date: Jun 1, 2023**

**Storage Tank/Contaminated Facility Search:**

[STCS](#)

List of facilities and tanks in the Florida Department of Environmental Protection (FDEP) Bureau of Petroleum Storage Systems Storage Tank/Contaminated Facility Search. Note that tank details do not appear for facilities for which all tanks have been removed.

**Government Publication Date: May 12, 2023**

**Institutional Controls Registry:**

[INST](#)

The Institutional Controls registry is maintained by the Florida Department of Environmental Protection (FDEP). The registry aims to help preserve adequate protection of contaminated soil regions and help to minimize any chances of exposure.

**Government Publication Date: Feb 21, 2023**

**Engineering Controls:**

[ENG](#)

A listing of all engineering controls that are in place to eliminate or reduce the potential for contaminant migration and exposure to contaminants. These controls may include caps, barriers, guards or fences. The list is maintained by the Florida Department of Environmental Protection (FDEP).

**Government Publication Date: Feb 21, 2023**

**Voluntary Cleanup Sites:**

[VCP](#)

A listing of active and closed voluntary cleanup sites registered by the Florida Department of Environmental Protection (FDEP).

**Government Publication Date: Jul 1, 2022**

**Brownfield Sites:**

[BROWNFIELDS](#)

Brownfields are defined by the Florida Department of Environmental Protection (FDEP) as abandoned, idled, or underused industrial and commercial facilities where expansion or redevelopment is complicated by real or perceived environmental contamination. This is a list of sites within designated Brownfield Areas within Florida where Brownfield Site Rehabilitation Agreement (BSRA)s have been executed between FDEP and a responsible party.

**Government Publication Date: Sep 8, 2021**

**Brownfield Areas:**

[BROWNFIELD AREA](#)

Brownfields are defined by the Florida Department of Environmental Protection (FDEP) as abandoned, idled, or underused industrial and commercial facilities where expansion or redevelopment is complicated by real or perceived environmental contamination. This is a list of Brownfield Areas, defined by the FDEP as contiguous areas of one or more brownfield sites, some of which may not be contaminated, that have been designated as such by a local government resolution. Such areas may include all or portions of community redevelopment areas, enterprise zones, empowerment zones, other such designated economically deprived communities and areas, and Environmental Protection Agency (EPA) designated brownfield pilot projects. Because a variety of sources and methods were used to derive information for this data, locations are approximate.

**Government Publication Date: Mar 8, 2023**

**Hazardous Waste Facility List:**

[HAZ WASTE FAC](#)

List of Hazardous Waste Financial Assurance Facilities made available by the Division of Waste Management of the Florida Department of Environmental Protection (FDEP). The FDEP's Hazardous waste financial responsibility requirements exist to ensure that certain hazardous waste facilities and transporters have the financial resources available to provide for closure, postclosure and corrective action requirements and/or pay for bodily injury or property damage that might result from accidents, spills or other unexpected events, known as liabilities. These closure, postclosure, corrective action and liability requirements are called financial assurance.

**Government Publication Date: Apr 1, 2023**

**Tribal**

**Leaking Underground Storage Tanks on Tribal/Indian Lands:**

[INDIAN LUST](#)

This list of leaking underground storage tanks (LUSTs) on Tribal/Indian Lands in Region 4, which includes Florida, is made available by the United States Environmental Protection Agency (EPA).

**Government Publication Date: Apr 20, 2023**

**Underground Storage Tanks on Tribal/Indian Lands:**

[INDIAN UST](#)

This list of underground storage tanks (USTs) on Tribal/Indian Lands in Region 4, which includes Florida, is made available by the United States Environmental Protection Agency (EPA).

**Government Publication Date: Apr 20, 2023**

**Delisted Tribal Leaking Storage Tanks:**

[DELISTED INDIAN LST](#)

Leaking Underground Storage Tank (LUST) facilities which once appeared on - and have since been removed from - the Regional Tribal/Indian LUST lists made available by the United States Environmental Protection Agency (EPA).

**Government Publication Date: Apr 20, 2023**

**Delisted Tribal Underground Storage Tanks:**

[DELISTED INDIAN UST](#)

Underground Storage Tank (UST) facilities which once appeared on - and have since been removed from - the Regional Tribal/Indian UST lists made available by the United States Environmental Protection Agency (EPA).

**Government Publication Date: Apr 20, 2023**

**County**

**No County databases were selected to be included in the search.**

**Additional Environmental Record Sources**

**Federal**

**Facility Registry Service/Facility Index:**

[FINDS/FRS](#)

The Facility Registry Service (FRS) is a centrally managed database that identifies facilities, sites, or places subject to environmental regulations or of environmental interest. FRS creates high-quality, accurate, and authoritative facility identification records through rigorous verification and management procedures that incorporate information from program national systems, state master facility records, and data collected from EPA's Central Data Exchange registrations and data management personnel. This list is made available by the Environmental Protection Agency (US EPA).

**Government Publication Date: Aug 18, 2022**

**Toxics Release Inventory (TRI) Program:**

[TRIS](#)

The U.S. Environmental Protection Agency's Toxics Release Inventory (TRI) is a database containing data on disposal or other releases of toxic chemicals from U.S. facilities and information about how facilities manage those chemicals through recycling, energy recovery, and treatment. There are currently 770 individually listed chemicals and 33 chemical categories covered by the TRI Program. Facilities that manufacture, process or otherwise use these chemicals in amounts above established levels must submit annual reporting forms for each chemical. Note that the TRI chemical list does not include all toxic chemicals used in the U.S. One of TRI's primary purposes is to inform communities about toxic chemical releases to the environment.

**Government Publication Date: Oct 19, 2022**

**PFOA/PFOS Contaminated Sites:**

[PFAS NPL](#)

List of National Priorities List (NPL) and related Superfund Alternative Agreement (SAA) sites where PFOA or PFOS contaminants have been found in water and/or soil. The site listing is provided by the Federal Environmental Protection Agency (EPA).

**Government Publication Date: Mar 28, 2023**

**Federal Agency Locations with Known or Suspected PFAS Detections:**

[PFAS FED SITES](#)

List of Federal agency locations with known or suspected detections of Per- and Polyfluoroalkyl Substances (PFAS), made available by the U.S. Environmental Protection Agency (EPA) in their PFAS Analytic Tools data. EPA outlines that these data are gathered from several federal entities, such as the Federal Superfund program, Department of Defense (DOD), National Aeronautics and Space Administration, Department of Transportation, and Department of Energy. The dates this data was extracted for the PFAS Analytic Tools range from March 2022 to April 2023. Sites on this list do not necessarily reflect the source/s of PFAS contamination and detections do not indicate level of risk or human exposure at the site. Agricultural notifications in this data are limited to DOD sites only. At this time, the EPA is aware that this list is not comprehensive of all Federal agencies.

**Government Publication Date: Apr 24, 2023**

**SSEHRI PFAS Contamination Sites:**

[PFAS SSEHRI](#)

This PFAS Contamination Site Tracker database is compiled by the Social Science Environmental Health Research Institute (SSEHRI) at Northeastern University. According to the SSEHRI, the database records qualitative and quantitative data from each known site of PFAS contamination, including timeline of discovery, sources, levels, health impacts, community response, and government response. The goal of this database is to compile information and support public understanding of the rapidly unfolding issue of PFAS contamination. All data presented was extracted from government websites, news articles, or publicly available documents, and this is cited in the tracker. Disclaimer: The source conveys this database undergoes regular updates as new information becomes available, some sites may be missing and/or contain information that is incorrect or outdated, as well as their information represents all contamination sites SSEHRI is aware of, not all possible contamination sites. This data is not intended to be used for legal purposes. Limited location details are available with this data. Access the following for the most current informations <https://pfasproject.com/pfas-contamination-site-tracker/>

**Government Publication Date: Dec 12, 2019**

**National Response Center PFAS Spills:**

[ERNS PFAS](#)

National Response Center (NRC) calls from 1990 to the most recent complete calendar year where there is indication of Aqueous Film Forming Foam (AFFF) usage. NRC calls may reference AFFF usage in the "Material Involved" or "Incident Description" fields. Data made available by the US Environmental Protection Agency (EPA). Disclaimer: dataset may include initial or misidentified incident data not yet validated or investigated by a federal/state response agency.

**Government Publication Date: Feb 23, 2022**

**PFAS NPDES Discharge Monitoring:**

[PFAS NPDES](#)

This list of National Pollutant Discharge Elimination System (NPDES) permitted facilities with required monitoring for Per- and Polyfluoroalkyl (PFAS) Substances is made available via the U.S. Environmental Protection Agency (EPA)'s PFAS Analytic Tools. Any point-source wastewater discharger to waters of the United States must have a NPDES permit, which defines a set of parameters for pollutants and monitoring to ensure that the discharge does not degrade water quality or impair human health. This list includes NPDES permitted facilities associated with permits that monitor for Per- and Polyfluoroalkyl Substances (PFAS), limited to the years 2007 - present. EPA further advises the following regarding these data: currently, fewer than half of states have required PFAS monitoring for at least one of their permittees, and fewer states have established PFAS effluent limits for permittees. For states that may have required monitoring, some reporting and data transfer issues may exist on a state-by-state basis.

**Government Publication Date: Feb 19, 2023**

**Perfluorinated Alkyl Substances (PFAS) from Toxic Release Inventory:**

[PFAS TRI](#)

List of Toxics Release Inventory (TRI) facilities at which the reported chemical is a per- or polyfluoroalkyl (PFAS) substance included in the U.S. Environmental Protection Agency's (EPA) consolidated PFAS Master List of PFAS Substances. Encompasses Toxics Release Inventory records included in the EPA PFAS Analytic Tools. The EPA's TRI database currently tracks information on disposal or releases of 770 individually listed toxic chemicals and 33 chemical categories from thousands of U.S. facilities and details about how facilities manage those chemicals through recycling, energy recovery, and treatment.

**Government Publication Date: Oct 19, 2022**

**Perfluorinated Alkyl Substances (PFAS) Water Quality:**

[PFAS WATER](#)

The Water Quality Portal (WQP) is a cooperative service sponsored by the United States Geological Survey (USGS), the Environmental Protection Agency (EPA), and the National Water Quality Monitoring Council (NWQMC). This listing includes records from the Water Quality Portal where the characteristic (environmental measurement) is in the Environmental Protection Agency (EPA)'s consolidated Master List of PFAS Substances.

**Government Publication Date: Jul 20, 2020**

**PFAS TSCA Manufacture and Import Facilities:**

[PFAS TSCA](#)

The U.S. Environmental Protection Agency (EPA) issued the Chemical Data Reporting (CDR) Rule under the Toxic Substances Control Act (TSCA) and requires chemical manufacturers and facilities that manufacture or import chemical substances to report data to EPA. This list is specific only to TSCA Manufacture and Import Facilities with reported per- and poly-fluoroalkyl (PFAS) substances. Data file is sourced from EPA's PFAS Analytic Tools TSCA dataset which includes CDR/Inventory Update Reporting data from 1998 up to 2020. Disclaimer: This data file includes production and importation data for chemicals identified in EPA's CompTox Chemicals Dashboard list of PFAS without explicit structures and list of PFAS structures in DSSTox. Note that some regulations have specific chemical structure requirements that define PFAS differently than the lists in EPA's CompTox Chemicals Dashboard. Reporting information on manufactured or imported chemical substance amounts should not be compared between facilities, as some companies claim Chemical Data Reporting Rule data fields for PFAS information as Confidential Business Information.

**Government Publication Date: Jan 5, 2023**

**PFAS Waste Transfers from RCRA e-Manifest :**

[PFAS E-MANIFEST](#)

This Per- and Poly-Fluoroalkyl Substances (PFAS) Waste Transfers dataset is made available via the U.S. Environmental Protection Agency's (EPA) PFAS Analytic Tools. Every shipment of hazardous waste in the U.S. must be accompanied by a shipment manifest, which is a critical component of the cradle-to-grave tracking of wastes mandated by the Resource Conservation and Recovery Act (RCRA). According to the EPA, currently no Federal Waste Code exists for any PFAS compounds. To work around the lack of PFAS waste codes in the RCRA database, EPA developed the PFAS Transfers dataset by mining e-Manifest records containing at least one of these common PFAS keywords: • PFAS • PFOA • PFOS • PERFL • AFFF • GENX • GEN-X (plus the Vermont state-specific waste codes). Limitations: Amount or concentration of PFAS being transferred cannot be determined from the manifest information. Keyword searches may misidentify some manifest records that do not contain PFAS. This dataset should also not be considered to be exhaustive of all PFAS waste transfers.

**Government Publication Date: Apr 9, 2023**

**PFAS Industry Sectors:**

[PFAS IND](#)

This Per- and Poly-Fluoroalkyl Substances (PFAS) Industry Sectors dataset is made available via the U.S. Environmental Protection Agency's (EPA) PFAS Analytic Tools. The EPA developed the dataset from various sources that show which industries may be handling PFAS including: EPA's Enforcement and Compliance History Online (ECHO) records restricted to potential PFAS-handling industry sectors; ECHO records for Fire Training Sites identified where fire-fighting foam may have been used in training exercises; and 14 CFR Part 139 Airports compiled from historic and current records from the FAA Airport Data and Information Portal. Since July 2006, all certificated Part 139 Airports are required to have fire-fighting foam onsite that meet certain military specifications, which to date have been fluorinated (Aqueous Film Forming Foam). Limitations: Inclusion in this dataset does not indicate that PFAS are being manufactured, processed, used, or released by the facility. Listed facilities potentially handle PFAS based on their industrial profile, but are unconfirmed by the EPA. Keyword searches in ECHO for Fire Training sites may misidentify some facilities and should not be considered to be an exhaustive list of fire training facilities in the U.S.

**Government Publication Date: Apr 16, 2023**

**Hazardous Materials Information Reporting System:**

[HMIRS](#)

US DOT - Department of Transportation Pipeline and Hazardous Materials Safety Administration (PHMSA) Incidents Reports Database taken from Hazmat Intelligence Portal, U.S. Department of Transportation.

**Government Publication Date: Sep 1, 2020**

**National Clandestine Drug Labs:**

[NCDL](#)

The U.S. Department of Justice ("the Department"), Drug Enforcement Administration (DEA), provides this data as a public service. It contains addresses of some locations where law enforcement agencies reported they found chemicals or other items that indicated the presence of either clandestine drug laboratories or dumpsites. In most cases, the source of the entries is not the Department, and the Department has not verified the entry and does not guarantee its accuracy.

**Government Publication Date: Feb 8, 2023**

**Toxic Substances Control Act:**

[TSCA](#)

The Environmental Protection Agency (EPA) is amending the Toxic Substances Control Act (TSCA) section 8(a) Inventory Update Reporting (IUR) rule and changing its name to the Chemical Data Reporting (CDR) rule.

The CDR enables EPA to collect and publish information on the manufacturing, processing, and use of commercial chemical substances and mixtures (referred to hereafter as chemical substances) on the TSCA Chemical Substance Inventory (TSCA Inventory). This includes current information on chemical substance production volumes, manufacturing sites, and how the chemical substances are used. This information helps the Agency determine whether people or the environment are potentially exposed to reported chemical substances. EPA publishes submitted CDR data that is not Confidential Business Information (CBI).

**Government Publication Date: Apr 11, 2019**

**Hist TSCA:**

[HIST TSCA](#)

The Environmental Protection Agency (EPA) is amending the Toxic Substances Control Act (TSCA) section 8(a) Inventory Update Reporting (IUR) rule and changing its name to the Chemical Data Reporting (CDR) rule.

The 2006 IUR data summary report includes information about chemicals manufactured or imported in quantities of 25,000 pounds or more at a single site during calendar year 2005. In addition to the basic manufacturing information collected in previous reporting cycles, the 2006 cycle is the first time EPA collected information to characterize exposure during manufacturing, processing and use of organic chemicals. The 2006 cycle also is the first time manufacturers of inorganic chemicals were required to report basic manufacturing information.

**Government Publication Date: Dec 31, 2006**

**FTTS Administrative Case Listing:**

[FTTS ADMIN](#)

An administrative case listing from the Federal Insecticide, Fungicide, & Rodenticide Act (FIFRA) and Toxic Substances Control Act (TSCA), together known as FTTS. This database was obtained from the Environmental Protection Agency's (EPA) National Compliance Database (NCDB). The FTTS and NCDB was shut down in 2006.

**Government Publication Date: Jan 19, 2007**

**FTTS Inspection Case Listing:**

FTTS INSP

An inspection case listing from the Federal Insecticide, Fungicide, & Rodenticide Act (FIFRA) and Toxic Substances Control Act (TSCA), together known as FTTS. This database was obtained from the Environmental Protection Agency's (EPA) National Compliance Database (NCDB). The FTTS and NCDB was shut down in 2006.

**Government Publication Date: Jan 19, 2007**

**Potentially Responsible Parties List:**

PRP

Early in the site cleanup process, the U.S. Environmental Protection Agency (EPA) conducts a search to find the Potentially Responsible Parties (PRPs). The EPA looks for evidence to determine liability by matching wastes found at the site with parties that may have contributed wastes to the site. This listing contains PRPs, Noticed Parties, at sites in the EPA's Superfund Enterprise Management System (SEMS).

**Government Publication Date: Jan 25, 2023**

**State Coalition for Remediation of Drycleaners Listing:**

SCRD DRYCLEANER

The State Coalition for Remediation of Drycleaners (SCRD) was established in 1998, with support from the U.S. Environmental Protection Agency (EPA) Office of Superfund Remediation and Technology Innovation. Coalition members are states with mandated programs and funding for drycleaner site remediation. Current members are Alabama, Connecticut, Florida, Illinois, Kansas, Minnesota, Missouri, North Carolina, Oregon, South Carolina, Tennessee, Texas, and Wisconsin. Since 2017, the SCRCD no longer maintains this data, refer to applicable state source data where available.

**Government Publication Date: Nov 08, 2017**

**Integrated Compliance Information System (ICIS):**

ICIS

The U.S. Environmental Protection Agency's Enforcement and Compliance History Online system incorporates data from the Integrated Compliance Information System - National Pollutant Discharge Elimination System (ICIS-NPDES). ICIS-NPDES is an information management system maintained by the Office of Compliance to track permit compliance and enforcement status of facilities regulated by the NPDES under the Clean Water Act. This data includes permit, inspection, violation and enforcement action information for applicable ICIS records.

**Government Publication Date: Oct 15, 2022**

**Drycleaner Facilities:**

FED DRYCLEANERS

A list of drycleaner facilities from Enforcement and Compliance History Online (ECHO) data as made available by the U.S. Environmental Protection Agency (EPA), sourced from the ECHO Exporter file. The EPA tracks facilities that possess NAIC and SIC codes that classify businesses as drycleaner establishments.

**Government Publication Date: Dec 11, 2022**

**Delisted Drycleaner Facilities:**

DELISTED FED DRY

List of sites removed from the list of Drycleaner Facilities (sites in the EPA's Integrated Compliance Information System (ICIS) with NAIC or SIC codes identifying the business as a drycleaner establishment).

**Government Publication Date: Dec 11, 2022**

**Formerly Used Defense Sites:**

FUDS

Formerly Used Defense Sites (FUDS) are properties that were formerly owned by, leased to, or otherwise possessed by and under the jurisdiction of the Secretary of Defense prior to October 1986, where the Department of Defense (DOD) is responsible for an environmental restoration. The FUDS Annual Report to Congress (ARC) is published by the U.S. Army Corps of Engineers (USACE). This data is compiled from the USACE's Geospatial FUDS data layers and Homeland Infrastructure Foundation-Level Data (HIFLD) FUDS dataset.

**Government Publication Date: Jul 12, 2022**

**FUDS Munitions Response Sites:**

FUDS MRS

Boundaries of Munitions Response Sites (MRS), published with the Formerly Used Defense Sites (FUDS) Annual Report to Congress (ARC) by the U.S. Army Corps of Engineers (USACE). An MRS is a discrete location within a Munitions response area (MRA) that is known to require a munitions response. An MRA means any area on a defense site that is known or suspected to contain unexploded ordnance (UXO), discarded military munitions (DMM), or munitions constituents (MC). This data is compiled from the USACE's Geospatial MRS data layers and Homeland Infrastructure Foundation-Level Data (HIFLD) MRS dataset.

**Government Publication Date: Jul 12, 2022**

**Former Military Nike Missile Sites:**

FORMER NIKE

This information was taken from report DRXTH-AS-IA-83A016 (Historical Overview of the Nike Missile System, 12/1984) which was performed by Environmental Science and Engineering, Inc. for the U.S. Army Toxic and Hazardous Materials Agency Assessment Division. The Nike system was deployed between 1954 and the mid-1970's. Among the substances used or stored on Nike sites were liquid missile fuel (JP-4); starter fluids (UDKH, aniline, and furfuryl alcohol); oxidizer (IRFNA); hydrocarbons (motor oil, hydraulic fluid, diesel fuel, gasoline, heating oil); solvents (carbon tetrachloride, trichloroethylene, trichloroethane, stoddard solvent); and battery electrolyte. The quantities of material a disposed of and procedures for disposal are not documented in published reports. Virtually all information concerning the potential for contamination at Nike sites is confined to personnel who were assigned to Nike sites. During deactivation most hardware was shipped to depot-level supply points. There were reportedly instances where excess materials were disposed of on or near the site itself at closure. There was reportedly no routine site decontamination.

**Government Publication Date: Dec 2, 1984**

**PHMSA Pipeline Safety Flagged Incidents:**

**PIPELINE INCIDENT**

A list of flagged pipeline incidents made available by the U.S. Department of Transportation (US DOT) Pipeline and Hazardous Materials Safety Administration (PHMSA). PHMSA regulations require incident and accident reports for five different pipeline system types.

**Government Publication Date: Mar 31, 2021**

**Material Licensing Tracking System (MLTS):**

**MLTS**

A list of sites that store radioactive material subject to the Nuclear Regulatory Commission (NRC) licensing requirements. This list is maintained by the NRC. As of September 2016, the NRC no longer releases location information for sites. Site locations were last received in July 2016.

**Government Publication Date: May 11, 2021**

**Historic Material Licensing Tracking System (MLTS) sites:**

**HIST MLTS**

A historic list of sites that have inactive licenses and/or removed from the Material Licensing Tracking System (MLTS). In some cases, a site is removed from the MLTS when the state becomes an "Agreement State". An Agreement State is a State that has signed an agreement with the Nuclear Regulatory Commission (NRC) authorizing the State to regulate certain uses of radioactive materials within the State.

**Government Publication Date: Jan 31, 2010**

**Mines Master Index File:**

**MINES**

The Master Index File (MIF) is provided by the United State Department of Labor, Mine Safety and Health Administration (MSHA). This file, which was originally created in the 1970's, contained many Mine-IDs that were invalid. MSHA removes invalid IDs from the MIF upon discovery. MSHA applicable data includes the following: all Coal and Metal/Non-Metal mines under MSHA's jurisdiction since 1/1/1970; mine addresses for all mines in the database except for Abandoned mines prior to 1998 from MSHA's legacy system (addresses may or may not correspond with the physical location of the mine itself); violations that have been assessed penalties as a result of MSHA inspections beginning on 1/1/2000; and violations issued as a result of MSHA inspections conducted beginning on 1/1/2000.

**Government Publication Date: Nov 7, 2022**

**Surface Mining Control and Reclamation Act Sites:**

**SMCRA**

An inventory of land and water impacted by past mining (primarily coal mining) is maintained by the Office of Surface Mining Reclamation and Enforcement (OSMRE) to provide information needed to implement the Surface Mining Control and Reclamation Act of 1977 (SMCRA). The inventory contains information on the location, type, and extent of Abandoned Mine Land (AML) impacts, as well as information on the cost associated with the reclamation of those problems. The inventory is based upon field surveys by State, Tribal, and OSMRE program officials. It is dynamic to the extent that it is modified as new problems are identified and existing problems are reclaimed.

**Government Publication Date: Aug 18, 2022**

**Mineral Resource Data System:**

**MRDS**

The Mineral Resource Data System (MRDS) is a collection of reports describing metallic and nonmetallic mineral resources throughout the world. Included are deposit name, location, commodity, deposit description, geologic characteristics, production, reserves, resources, and references. This database contains the records previously provided in the Mineral Resource Data System (MRDS) of USGS and the Mineral Availability System/Mineral Industry Locator System (MAS/MILS) originated in the U.S. Bureau of Mines, which is now part of USGS. The USGS has ceased systematic updates of the MRDS database with their focus more recently on deposits of critical minerals while providing a well-documented baseline of historical mine locations from USGS topographic maps.

**Government Publication Date: Mar 15, 2016**

**DOE Legacy Management Sites:**

**LM SITES**

The U.S. Department of Energy (DOE) Office of Legacy Management (LM) currently manages radioactive and chemical waste, environmental contamination, and hazardous material at over 100 sites across the U.S. The LM manages sites with diverse regulatory drivers (statutes or programs that direct cleanup and management requirements at DOE sites) or as part of internal DOE or congressionally-recognized programs, such as but not limited to: Formerly Utilized Sites Remedial Action Program (FUSRAP), Uranium Mill Tailings Radiation Control Act (UMTRCA Title I, Title II), Comprehensive Environmental Response, Compensation, and Liability Act (CERCLA), Resource Conservation and Recovery Act (RCRA), Decontamination and Decommissioning (D&D), Nuclear Waste Policy Act (NWPA). This site listing includes data exported from the DOE Office of LM's Geospatial Environmental Mapping System (GEMS). GEMS Data disclaimer: The DOE Office of LM makes no representation or warranty, expressed or implied, regarding the use, accuracy, availability, or completeness of the data presented herein.

**Government Publication Date: Dec 1, 2022**

**Alternative Fueling Stations:**

**ALT FUELS**

This list of alternative fueling stations is sourced from the Alternative Fuels Data Center (AFDC). The U.S. Department of Energy's Office of Energy Efficiency & Renewable Energy launched the AFDC in 1991 as a repository for alternative fuel vehicle performance data, which provides a wealth of information and data on alternative and renewable fuels, advanced vehicles, fuel-saving strategies, and emerging transportation technologies. The data includes Biodiesel (B20 and above), Compressed Natural Gas (CNG), Electric, Ethanol (E85), Hydrogen, Liquefied Natural Gas (LNG), Propane (LPG), and Renewable Diesel (R20 and above) fuel type locations.

**Government Publication Date: Mar 23, 2023**

**Superfunds Consent Decrees:**

**CONSENT DECREES**

This list of Superfund consent decrees is provided by the Department of Justice, Environment & Natural Resources Division (ENRD) through a Freedom of Information Act (FOIA) applicable file. This listing includes Consent Decrees for CERCLA or Superfund Sites filed and/or as proposed within the ENRD's Case Management System (CMS) since 2010. CMS may not reflect the latest developments in a case nor can the agency guarantee the accuracy of the data. ENRD Disclaimer: Congress excluded three discrete categories of law enforcement and national security records from the requirements of the FOIA; response is limited to those records that are subject to the requirements of the FOIA; however, this should not be taken as an indication that excluded records do, or do not, exist.

**Government Publication Date: Apr 19, 2023**

**Air Facility System:**

**AFS**

This EPA retired Air Facility System (AFS) dataset contains emissions, compliance, and enforcement data on stationary sources of air pollution. Regulated sources cover a wide spectrum; from large industrial facilities to relatively small operations such as dry cleaners. AFS does not contain data on facilities that are solely asbestos demolition and/or renovation contractors, or landfills. ECHO Clean Air Act data from AFS are frozen and reflect data as of October 17, 2014; the EPA retired this system for Clean Air Act stationary sources and transitioned to ICIS-Air.

**Government Publication Date: Oct 17, 2014**

**Registered Pesticide Establishments:**

**SSTS**

List of active EPA-registered foreign and domestic pesticide-producing and device-producing establishments based on data from the Section Seven Tracking System (SSTS). The Federal Insecticide, Fungicide, and Rodenticide Act (FIFRA) Section 7 requires that facilities producing pesticides, active ingredients, or devices be registered. The list of establishments is made available by the EPA.

**Government Publication Date: Mar 30, 2022**

**Polychlorinated Biphenyl (PCB) Transformers:**

**PCBT**

Locations of Transformers Containing Polychlorinated Biphenyls (PCBs) registered with the United States Environmental Protection Agency. PCB transformer owners must register their transformer(s) with EPA. Although not required, PCB transformer owners who have removed and properly disposed of a registered PCB transformer may notify EPA to have their PCB transformer de-registered. Data made available by EPA.

**Government Publication Date: Oct 15, 2019**

**Polychlorinated Biphenyl (PCB) Notifiers:**

**PCB**

Facilities included in the national list of facilities that have notified the United States Environmental Protection Agency (EPA) of Polychlorinated Biphenyl (PCB) activities. Any company or person storing, transporting or disposing of PCBs or conducting PCB research and development must notify the EPA and receive an identification number.

**Government Publication Date: Nov 3, 2022**

**State**

**Priority Ranking List:**

**PRIORITYCLEAN**

The Florida Legislature has established a state-funded program to cleanup properties that are contaminated as a result of the operations of a drycleaning facility or wholesale supply facility (Chapter 376, Florida Statutes). The program is administered by the Florida Department of Environmental Protection (FDEP). The statute was sponsored by the drycleaning industry to address environmental, economic, and liability issues resulting from drycleaning solvent contamination. The program provides limited liability protection to the owner, operator and real property owner of drycleaning or wholesale supply facilities for cleanup of drycleaning solvent contamination if the parties meet the eligibility conditions stated in the law.

**Government Publication Date: Mar 7, 2022**

**Dry Cleaning Facilities:**

**DRYCLEANERS**

A listing of dry cleaning facilities registered with the Florida Department of Environmental Protection (FDEP). The information contains facility identification number, site location information, related party (owner) information, and facility type and status. Data is taken from the Storage Tank & Contamination Monitoring database, the registration repository of dry cleaner facility data.

**Government Publication Date: Apr 13, 2023**

**Delisted Dry Cleaning Facilities:**

**DELISTED DRYCLEANERS**

List of sites removed from the drycleaners database made available by the Florida Department of Environmental Conservation (DEC).

**Government Publication Date: Apr 13, 2023**

**Historical Dry Cleaners:**

**HISTORICAL DRYC**

The Florida Department of Environmental Protection (FDEP) provided this historical database of regulated and non-regulated dry cleaning facilities. These facilities were at one time tracked and registered by the FDEP OCULUS Electronic Document Management System as "drums" in the underground storage tank database.

**Government Publication Date: Aug 2, 2013**

**Oil and Hazardous Materials Incidents:**

**SPILLS**

Statewide listing of oil and hazardous materials spills and incidents recorded by the Florida Department of Environmental Protection (FDEP).

**Government Publication Date: Apr 26, 2023**

**Contaminated Sites:**

**DWM CONTAM**

Florida Department of Environmental Protection (FDEP) Division of Waste Management (DWM) listing of active or known sites that include sites requiring cleanup but are not actively being worked on due to the agency's lack of funding (primarily petroleum and drycleaning).

**Government Publication Date: Oct 12, 2022**

**Delisted Contaminated Sites:**

**DEL CONTAM SITE**

List of sites which were once included on the Florida Department of Environmental Protection (FDEP) Division of Waste Management (DWM)'s Contaminated Sites list. As sites on the Contaminated Sites (CS) list are cleaned up or closed under risk based corrective action, they are removed from the CS list.

**Government Publication Date: Sep 30, 2015**

**Aqueous Film Forming Foam (AFFF):**

**PFAS AFFF**

A list of fire fighter training facilities that use or possibly used Aqueous Film Forming Foam (AFFF). This list is made available by the Florida Department of Environmental Protection (DEP).

**Government Publication Date: Mar 6, 2023**

**PFAS Investigation at Federal Facilities:**

**PFAS**

List of sites - including Federal Facilities - in Florida at which either a) there has been confirmed or suspected usage of Aqueous Film Forming Foam (AFFF), or b) the Division of Waste Management has identified as a potential source or environmental impact related to per- and polyfluoroalkyl substances (PFAS). The Florida Department of Environmental Protection (DEP) is committed to the protection of the groundwater resources of the state and the public health and safety of residents. The DEP will continue its efforts to investigate and understand PFAS in the environment and the ecological and human health risks associated with PFAS contamination. Listings made available by the Florida Department of Environmental Protection (DEP).

**Government Publication Date: May 24, 2023**

**Ground Water Contamination Areas:**

**GW CONTAM**

List of areas of known groundwater contamination made available by the Florida Department of Environmental Protection (DEP). 38 counties have been delineated primarily for the agricultural pesticide ethylene dibromide (EDB), and to a much lesser extent, volatile organic and petroleum contaminants. Permitted water wells in these areas must meet specific well construction criteria and water testing prior to well use. This dataset only indicates the presence or absence of specific groundwater contaminants and does not represent all known sources of groundwater contamination in the state of Florida.

**Government Publication Date: Jan 18, 2023**

**Underground Injection Control Wells:**

UIC

Class I Underground Injection Control (UIC) wells that are currently or were previously active, as well as proposed sites, regulated by the Florida Department of Environmental Protection (FDEP). Class I UIC wells are used to inject nonhazardous waste, hazardous waste (new hazardous waste wells were banned in 1983), or municipal waste below the lowermost underground source of drinking water.

**Government Publication Date: Apr 27, 2023**

**Well Surveillance Program Facilities:**

WELL SURVEILLANCE

List of facilities made available by the Florida Health Well Surveillance group. The Well Surveillance group manages several programs to identify and monitor areas in Florida where contaminated drinking water is suspected and may pose a threat to public health. The section coordinates with the County Health Departments (CHDs) to locate potable wells and conduct water sampling for contaminants of concern. The Well Surveillance Section is composed of the State Underground Petroleum Environmental Response Act (SUPER Act), Drinking Water Toxics Program (Toxics), Drycleaner Solvent Cleanup Program (DSCP). Includes locations of known cattle dipping vats.

**Government Publication Date: Apr 25, 2023**

**Cattle Dip Vats:**

CDV SOUTHEAST

A list of Cattle Dip Vats in Southeast Florida made available by the Florida Department of Environmental Protection.

**Government Publication Date: Jan 19, 2017**

**Tier 2 Report:**

TIER 2

A list of Tier 2 facilities in the state of Florida. The list tracks the inventory of chemicals within a particular facility. This list is provided by the Florida Division of Emergency Management.

**Government Publication Date: Mar 6, 2023**

**Delisted County Records:**

DELISTED COUNTY

Records removed from county databases. Records may be removed from the county lists made available by the respective county departments because they are inactive, or because they have been deemed to be below reportable thresholds.

**Government Publication Date: May 8, 2023**

**Tribal**

**No Tribal additional environmental record sources available for this State.**

**County**

**No County additional environmental databases were selected to be included in the search.**

# Definitions

**Database Descriptions:** This section provides a detailed explanation for each database including: source, information available, time coverage, and acronyms used. They are listed in alphabetic order.

**Detail Report:** This is the section of the report which provides the most detail for each individual record. Records are summarized by location, starting with the project property followed by records in closest proximity.

**Distance:** The distance value is the distance between plotted points, not necessarily the distance between the sites' boundaries. All values are an approximation.

**Direction:** The direction value is the compass direction of the site in respect to the project property and/or center point of the report.

**Elevation:** The elevation value is taken from the location at which the records for the site address have been plotted. All values are an approximation. Source: Google Elevation API.

**Executive Summary:** This portion of the report is divided into 3 sections:

'Report Summary'- Displays a chart indicating how many records fall on the project property and, within the report search radii.

'Site Report Summary'-Project Property'- This section lists all the records which fall on the project property. For more details, see the 'Detail Report' section.

'Site Report Summary-Surrounding Properties'- This section summarizes all records on adjacent properties, listing them in order of proximity from the project property. For more details, see the 'Detail Report' section.

**Map Key:** The map key number is assigned according to closest proximity from the project property. Map Key numbers always start at #1. The project property will always have a map key of '1' if records are available. If there is a number in brackets beside the main number, this will indicate the number of records on that specific property. If there is no number in brackets, there is only one record for that property.

The symbol and colour used indicates 'elevation': the red inverted triangle will dictate 'ERIS Sites with Lower Elevation', the yellow triangle will dictate 'ERIS Sites with Higher Elevation' and the orange square will dictate 'ERIS Sites with Same Elevation.'

**Unplottables:** These are records that could not be mapped due to various reasons, including limited geographic information. These records may or may not be in your study area, and are included as reference.



RECEIVED

JUL 11 2008

NORTHEAST DISTRICT  
DEP-JACKSONVILLE

**14<sup>TH</sup> QUARTERLY NATURAL ATTENUATION  
MONITORING REPORT (NAM)**

**Shadd Trucking  
SR 121  
Lake Butler, Florida  
FDEP Facility No. 63-8517168**

*Submitted to:*

**Ms. Cassie Driggers  
Shadd Trucking  
9678 SW 121  
Lake Butler, Florida 32054**

---

**Lynal Defalco  
Florida Department of Environmental Protection  
Northeast District  
7825 Baymeadows Way, Suite B200  
Jacksonville, Florida 32256**

---

**Mr. Scott Green  
AIG  
101 Hudson Street, 31<sup>st</sup> Floor  
Jersey City, New Jersey 07302**

---

**Prepared by:  
Advanced Environmental Technologies, LLC  
4265 New Tampa Highway  
Lakeland, Florida 33815  
(863) 619-9708**

**July 10, 2008  
AET Project Number: 21824.09**



July 10, 2008

Ms. Cassie Driggers  
Liberty Trucking  
P.O. Box 506  
Lake Butler, FL 32054

**Re: 14th Quarterly Natural Attenuation Monitoring Report (NAM)  
Shadd Trucking – SR 121, Lake Butler  
Union County – Regulated Storage Tanks  
FDEP FAC ID: 63/8517168  
AET Project #: 21824.09**

Dear Ms. Driggers:

Advanced Environmental Technologies, LLC (AET) appreciates the opportunity to provide our services to you. At this time, AET is submitting this 14<sup>th</sup> Quarterly Natural Attenuation Monitoring Report, which summarizes the results of historical and current groundwater sampling activities conducted at the above referenced facility. The following data is provided:

- **Figure 1 Site Map;**
- **Figure 2 Groundwater Contour Map July 1, 2008;**
- **Figure 3 Groundwater Contaminant Concentrations Map (February 14, 2008 and July 1, 2008);**
  
- **Table 1 Groundwater Elevation Summary;**
- **Table 2 Groundwater Analytical Summary;**
  
- **Appendix A Laboratory Analytical Report with Chain of Custody**
- **Appendix B Groundwater Sampling Logs**
- **Appendix C Field Instrument Calibration Records**

### **Site History:**

Advanced Environmental Technologies, LLC (AET) received approval of the 13<sup>th</sup> Semi Annual Monitoring Report submitted to the FDEP Northeast District. Subsequently, FDEP agreed that preparing a Remedial Action Plan (RAP) would be acceptable to address the impacts to the site. AET prepared the RAP, but upon submittal to AIG, AIG suggested that it may be more appropriate to continue monitoring the site. AET contacted the Northeast District about returning to this approach and they agreed that it was acceptable. A letter signed by the owner is required to finalize the change to this approach and this letter was submitted on March 7, 2008. The 13th monitoring event was performed on February 14, 2008 and produced no evidence of groundwater constituents above the FDEP's No Further Action Target Levels. In response, the FDEP requested one additional quarter of monitoring and the installation of one additional downgradient monitoring well to confirm that no evidence of petroleum contamination is present at the site. The following summarizes the results of the assessment activities requested.

### **Monitoring Well Installation Activities**

On July 1, 2008 AET mobilized to the site and installed a temporary monitoring well LCAW-9 to a depth of 18 feet with a screened interval of 8-18 feet. A grab sample was collected from the well immediately following installation and submitted to Environmental Testing Laboratories, Inc. for analysis using EPA Method 8021B (BTEX and MTBE). The referenced well location is depicted on **Figure 1** and the well construction details are summarized in **Table 1**.

### **14th Quarterly Groundwater Sampling and Elevation Event**

On July 1, 2008, AET collected groundwater elevation data and sampled monitoring wells LCAW-1 and LCAW-9 as described above (**Figure 1**). All onsite monitoring wells except LCAW-2, (which was not located) were gauged with an electric water level indicator accurate to plus/minus 0.01 ft. The water level indicator was decontaminated between the gauging of each well. The groundwater elevation data collected during this event indicated that the direction of the shallow aquifer flows southwest to west (**Figure 2**).

AET collected groundwater samples from monitoring wells LCAW-1 and LCAW-9. Prior to collecting samples and groundwater elevation data, the watertight caps were removed from each well allowing for stabilization to ambient atmospheric conditions. Groundwater samples were collected using a peristaltic pump for laboratory analysis by Environmental Protection Agency (EPA) Method 8021B (BTEX and MTBE). The groundwater samples were placed in laboratory provided sample containers, labeled, packed on ice in a cooler, and transported under chain-of-custody procedures to Environmental Testing Laboratories, Inc. of Thomasville, GA. All well purging and groundwater sampling activities were performed in accordance with FDEP's SOP and Guidance Memos, Chapter 62-160 FAC. **Appendix A, B, and C** provide the laboratory analyses and chain of custody, the groundwater sampling logs, and the field calibration records, respectively.

The laboratory results indicated that concentrations of petroleum constituents were below the FDEP's No Further Action Groundwater Cleanup Target Levels (GCTLs) in the groundwater samples collected. **Table 2** contains both a recent and historical summary of groundwater analytical results.

**Conclusions:**

AET provides the following conclusions based on recent and historical groundwater data collected at the subject facility.

- Two (2) monitoring wells were sampled and analyzed for EPA Method 8021B (BTEX and MTBE).
- Groundwater contaminant concentrations were below the FDEP GCTLs in monitoring wells LCAW-1 and LCAW-9.
- Groundwater flow is predominantly to southwest to west according to current data.

**Recommendations:**

Based on the historical and current data collected at the subject facility AET recommends the following:

- All onsite wells should be abandoned and a Site Rehabilitation Completion Order should be issued for the site.

If you should have any questions concerning this Quarterly Natural Attenuation Report, please contact the undersigned at (863) 619-9708. AET looks forward to working with you on this project.

Sincerely,  
*Advanced Environmental Technologies, LLC*

  
Amy Fleming, CFEA  
Senior Environmental Scientist

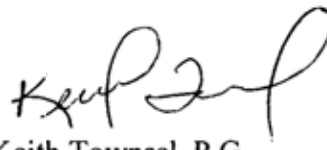
  
Keith Townsel, P.G.  
Chief Technical Officer

cc: Timothy Dohaney, Northeast District, 7825 Baymeadows Way, Suite B200, Jacksonville, FL 32256-7590  
Scott Green, AIG, 101 Hudson Street, 31st Floor, Jersey City, New Jersey 07302



P.G. Certification

14<sup>th</sup> Quarterly Natural Attenuation Monitoring (NAM) Report, Shadd Trucking, SR 121, Lake Butler, Union County, Florida, FDEP Facility ID 63-8517168.

I hereby certify that in my professional judgment, the components of this Natural Attenuation Monitoring (NAM) Report satisfy the requirements in accordance with Chapter 62-770 Florida Administrative Code (FAC), and the conclusions in this report provide reasonable assurances that the objectives have been met.

I personally completed this review

This report was prepared by Amy Fleming working under my direct supervision.

\_\_\_\_\_  
Keith Townsel, P.G.  
Professional Geologist  
Florida License No. PG 0001420

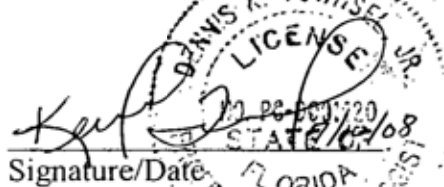
  
Signature/Date

4265 New Tampa Highway, Suite 1 • Lakeland, FL 33815 Phone: 863-619-9708 • Fax: 863-619-7467

## FIGURES

J:\Projects\21824\1814\Shadd Trucking Facility\21824\_07\FIGURES\Fig\_11050008\_10-24-08\_A.M. Layout.dwg, EL, Lakeview, FL



**LEGEND**

◉ MONITORING WELL LOCATION

STATE ROAD 121

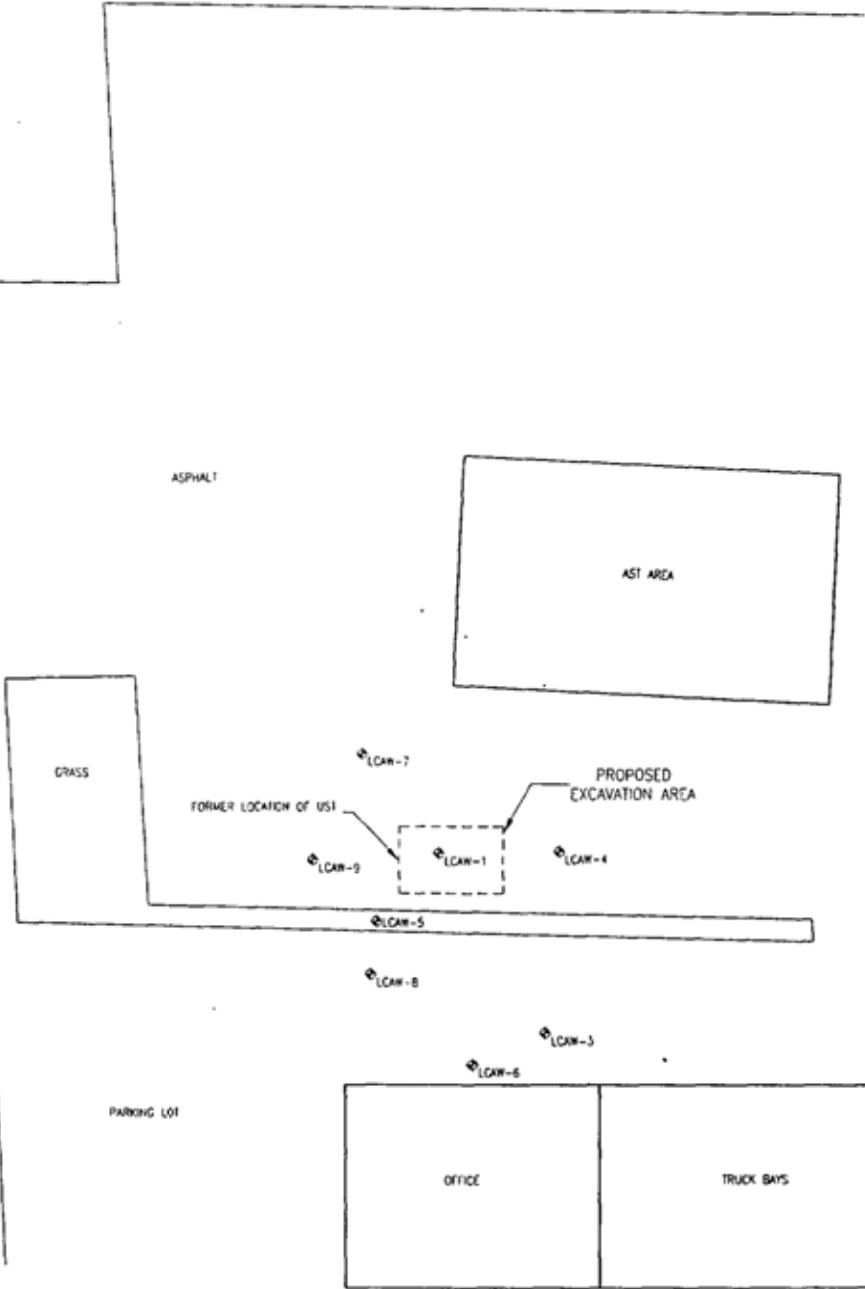

**A**dvanced  
**E**nvironmental  
**T**echnologies LLC.

SHADD TRUCKING FACILITY  
STATE ROAD 121  
LAKE BUTLER, FLORIDA UNION COUNTY  
FDEP FAC. ID NO.: 63 8517168

SITE MAP

FIGURE  
**1**  
PROJECT NO.  
21824.07

J:\Projects\21824\21824\_Shadco Trucking Facility\21824\_GW\21824\_GW\_Elevations.dwg, 11/07/2008, 10:33:39 AM, L:\shadco\EL.L\shadco\EL



LEGEND	
	MONITORING WELL LOCATION
(43.60)	GROUNDWATER ELEVATION
46.00	POTENTIOMETRIC CONTOUR (INTERVAL: 1.00 FT)
	APPARENT GROUNDWATER FLOW

STATE ROAD 121

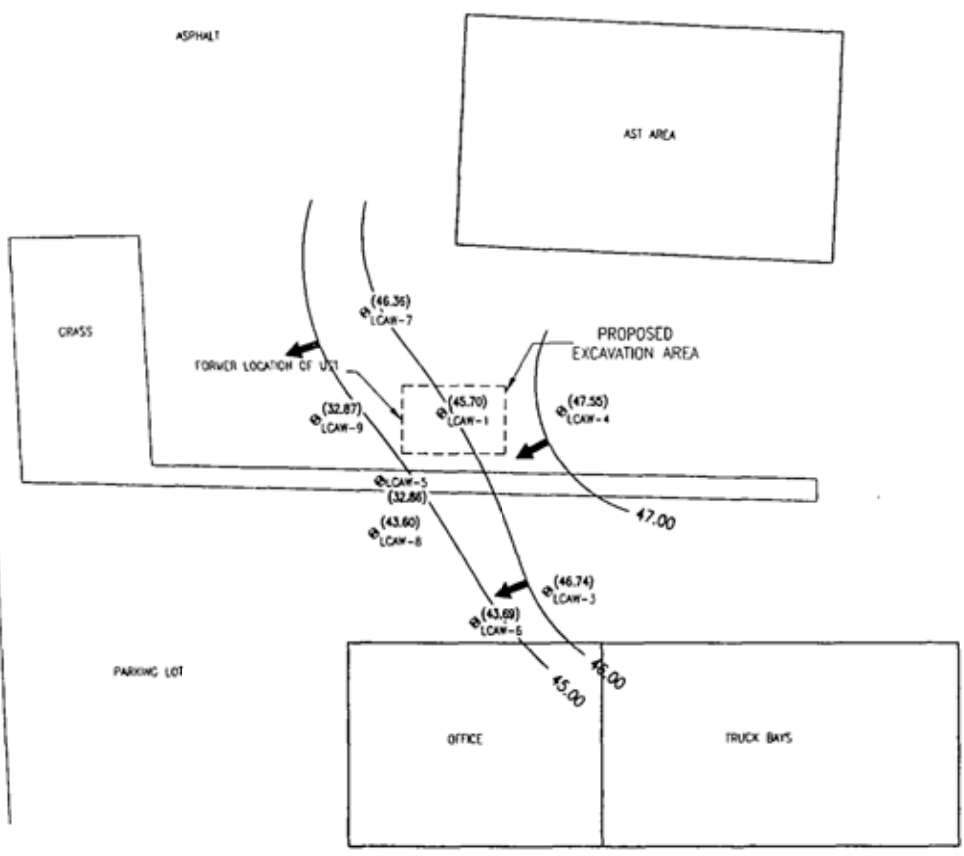

**Advanced Environmental Technologies LLC.**

SHADCO TRUCKING FACILITY  
STATE ROAD 121  
LAKE BUTLER, FLORIDA UNION COUNTY  
FDEP FAC. ID NO.: 63 8517168  
GROUNDWATER ELEVATION CONTOUR MAP  
(JULY 1, 2008)

FIGURE  
**2**  
PROJECT NO.  
21824.07

I:\Users\G1821214\Shared\Trucking Facility\21824\G1821214.dwg, 3/10/2008 11:25:19 PM, Lakshmi, PL Lakshmi, ET



**LEGEND**

	MONITORING WELL LOCATION
<b>LCAW-7</b>	SAMPLE DESIGNATION
<b>2/14/08</b>	SAMPLE DATE
0.88 U	BENZENE CONCENTRATION (ug/L)
0.44 U	TOLUENE CONCENTRATION (ug/L)
0.43 U	ETHYLBENZENE CONCENTRATION (ug/L)
1.3 U	TOTAL XYLENES CONCENTRATION (ug/L)
0.56 I	MTEB CONCENTRATION (ug/L)

**BOLD** VALUES HIGHER THAN FDEP'S OCTIL

**I** = REPORTED VALUE IS BETWEEN LAB METHOD DETECTION LIMIT AND LAB PRACTICAL QUANTITATION LIMIT

**U** = COMPOUND WAS ANALYZED FOR BUT NOT DETECTED

NOTE: ANALYTICAL RESULTS IN ug/L, MICROGRAM PER LITER

STATE ROAD 121

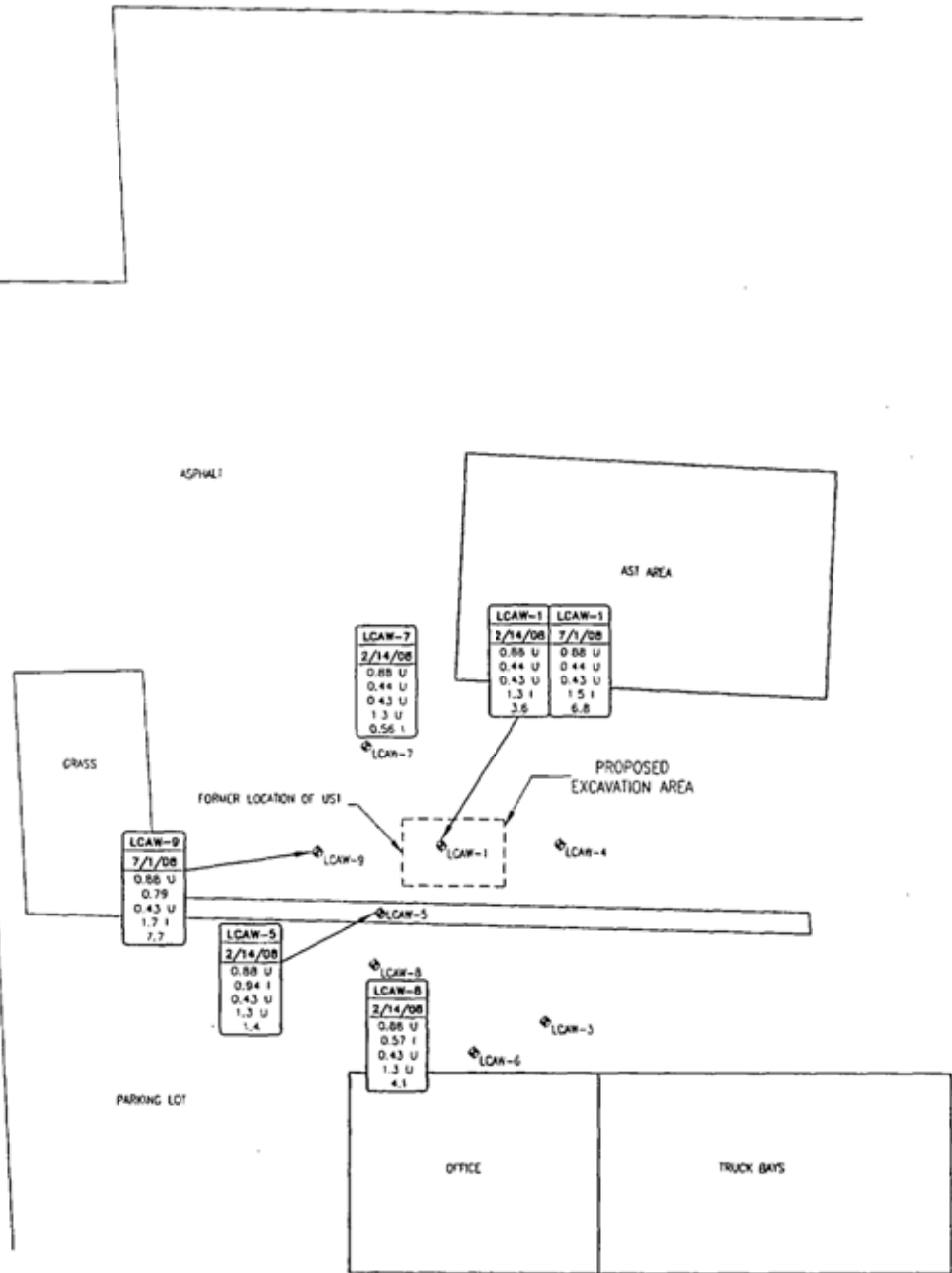

<b>LCAW-1</b>	<b>LCAW-1</b>
<b>2/14/08</b>	<b>7/1/08</b>
0.88 U	0.88 U
0.44 U	0.44 U
0.43 U	0.43 U
1.3 I	1.5 I
3.6	6.8

<b>LCAW-9</b>
<b>7/1/08</b>
0.88 U
0.79
0.43 U
1.7 I
7.7

<b>LCAW-5</b>
<b>2/14/08</b>
0.88 U
0.94 I
0.43 U
1.3 U
1.4

<b>LCAW-8</b>
<b>2/14/08</b>
0.88 U
0.57 I
0.43 U
1.3 U
4.1

**Advanced Environmental Technologies LLC.**

SHADD TRUCKING FACILITY  
STATE ROAD 121  
LAKE BUTLER, FLORIDA UNION COUNTY  
FDEP FAC. ID NO.: 63 8517168

GROUNDWATER CONTAMINANT CONCENTRATIONS  
(FEBRUARY 14 & JULY 1, 2008)

FIGURE  
**3**  
PROJECT NO.  
21824.07

**APPENDIX E – HISTORICAL RECORDS DOCUMENTATION**



---

# HISTORICAL AERIALS

**Project Property:** Peacock Property 1 and 2

FL-429

Lake Butler FL

**Project No:** 20165101

**Requested By:** PPM Consultants, Inc.

**Order No:** 23061300846

**Date Completed:** June 15, 2023

Aerial Maps included in this report are produced by the sources listed above and are to be used for research purposes including a phase I report. Maps are not to be resold as commercial property. ERIS provides no warranty of accuracy or liability. The information contained in this report has been produced using aerial photos listed in above sources by ERIS Information Inc. (in the US) and ERIS Information Limited Partnership (in Canada), both doing business as 'ERIS'. The maps contained in this report do not purport to be and do not constitute a guarantee of the accuracy of the information contained herein. Although ERIS has endeavored to present information that is accurate, ERIS disclaims, any and all liability for any errors, omissions, or inaccuracies in such information and data, whether attributable to inadvertence, negligence or otherwise, and for any consequences arising therefrom. Liability on the part of ERIS is limited to the monetary value paid for this report.

**Environmental Risk Information Services**

*A division of Glacier Media Inc.*

1.866.517.5204 | [info@erisinfo.com](mailto:info@erisinfo.com) | [erisinfo.com](http://erisinfo.com)

<b>Date</b>	<b>Source</b>	<b>Scale</b>	<b>Comments</b>
2021	United States Department of Agriculture	1" = 500'	
2019	United States Department of Agriculture	1" = 500'	
2017	United States Department of Agriculture	1" = 500'	
2015	United States Department of Agriculture	1" = 500'	
2013	United States Department of Agriculture	1" = 500'	
2010	United States Department of Agriculture	1" = 500'	
2007	United States Department of Agriculture	1" = 500'	
2006	United States Department of Agriculture	1" = 500'	
2005	United States Department of Agriculture	1" = 500'	
1999	United States Geological Survey	1" = 500'	
1995	United States Geological Survey	1" = 500'	
1983	United States Geological Survey	1" = 500'	
1981	Florida Department of Transportation	1" = 500'	
1971	Florida Department of Transportation	1" = 500'	
1964	United States Geological Survey	1" = 500'	
1951	Army Mapping Service	1" = 500'	Best Copy Available
1949	Agricultural Stabilization & Conserv. Service	1" = 500'	
1938	Agricultural Stabilization & Conserv. Service	1" = 500'	

**Environmental Risk Information Services**

*A division of Glacier Media Inc.*

1.866.517.5204 | [info@erisinfo.com](mailto:info@erisinfo.com) | [erisinfo.com](http://erisinfo.com)

500  
Feet



Year: 2021  
Source: USDA  
Scale: 1" = 500'  
Comment:

Address: FL-429, Lake Butler, FL  
Approx Center: -82.36071152,30.018866

Order No: 23061300846



500  
Feet



Year: 2019  
Source: USDA  
Scale: 1" = 500'  
Comment:

Address: FL-429, Lake Butler, FL  
Approx Center: -82.36071152,30.018866

Order No: 23061300846



500  
Feet



Year: 2017  
Source: USDA  
Scale: 1" = 500'  
Comment:

Address: FL-429, Lake Butler, FL  
Approx Center: -82.36071152,30.018866

Order No: 23061300846



500  
Feet

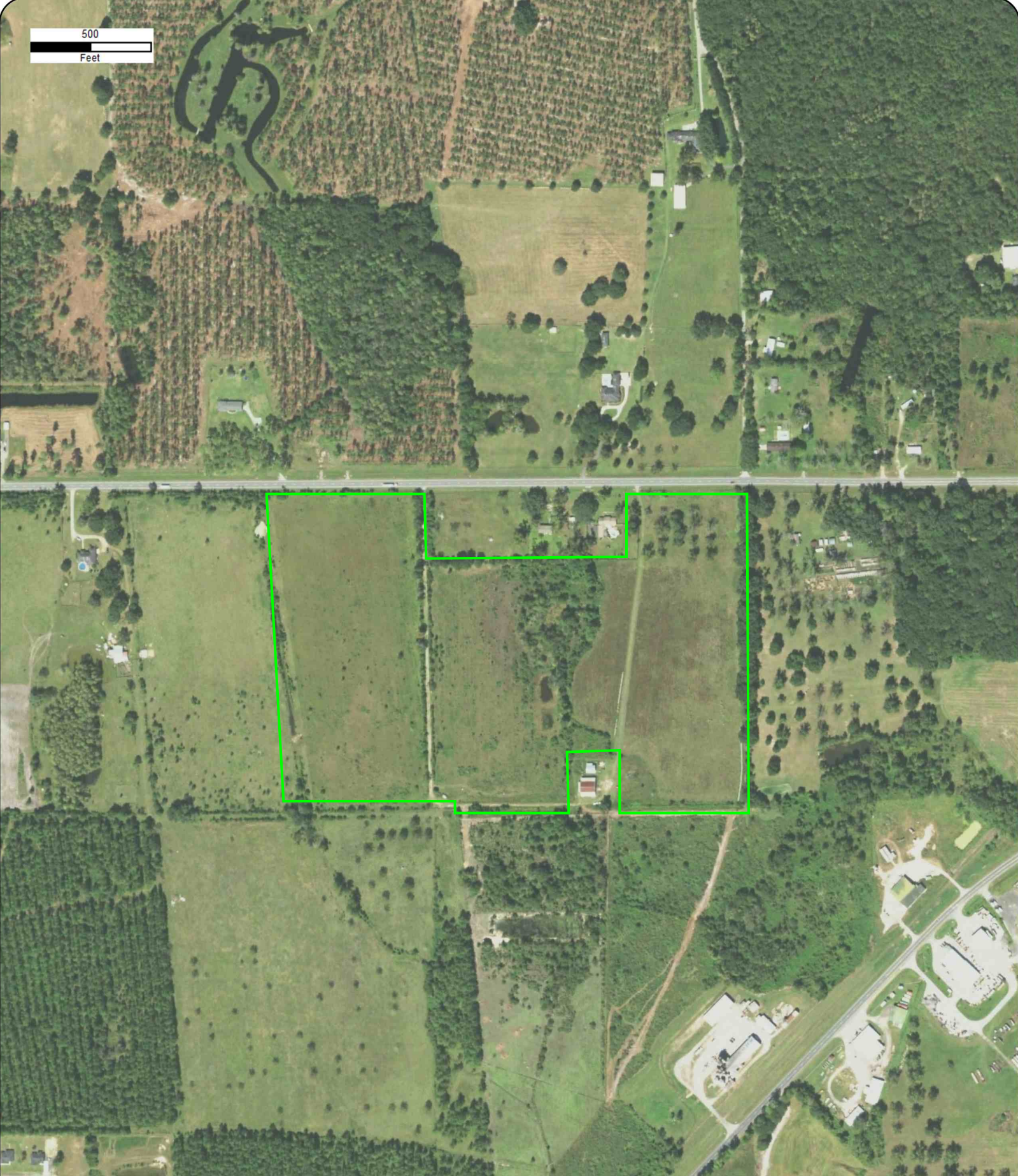

Year: 2015  
Source: USDA  
Scale: 1" = 500'  
Comment:

Address: FL-429, Lake Butler, FL  
Approx Center: -82.36071152,30.018866

Order No: 23061300846



500  
Feet



Year: 2013  
Source: USDA  
Scale: 1" = 500'  
Comment:

Address: FL-429, Lake Butler, FL  
Approx Center: -82.36071152,30.018866

Order No: 23061300846



500  
Feet



Year: 2010  
Source: USDA  
Scale: 1" = 500'  
Comment:

Address: FL-429, Lake Butler, FL  
Approx Center: -82.36071152,30.018866

Order No: 23061300846



500  
Feet

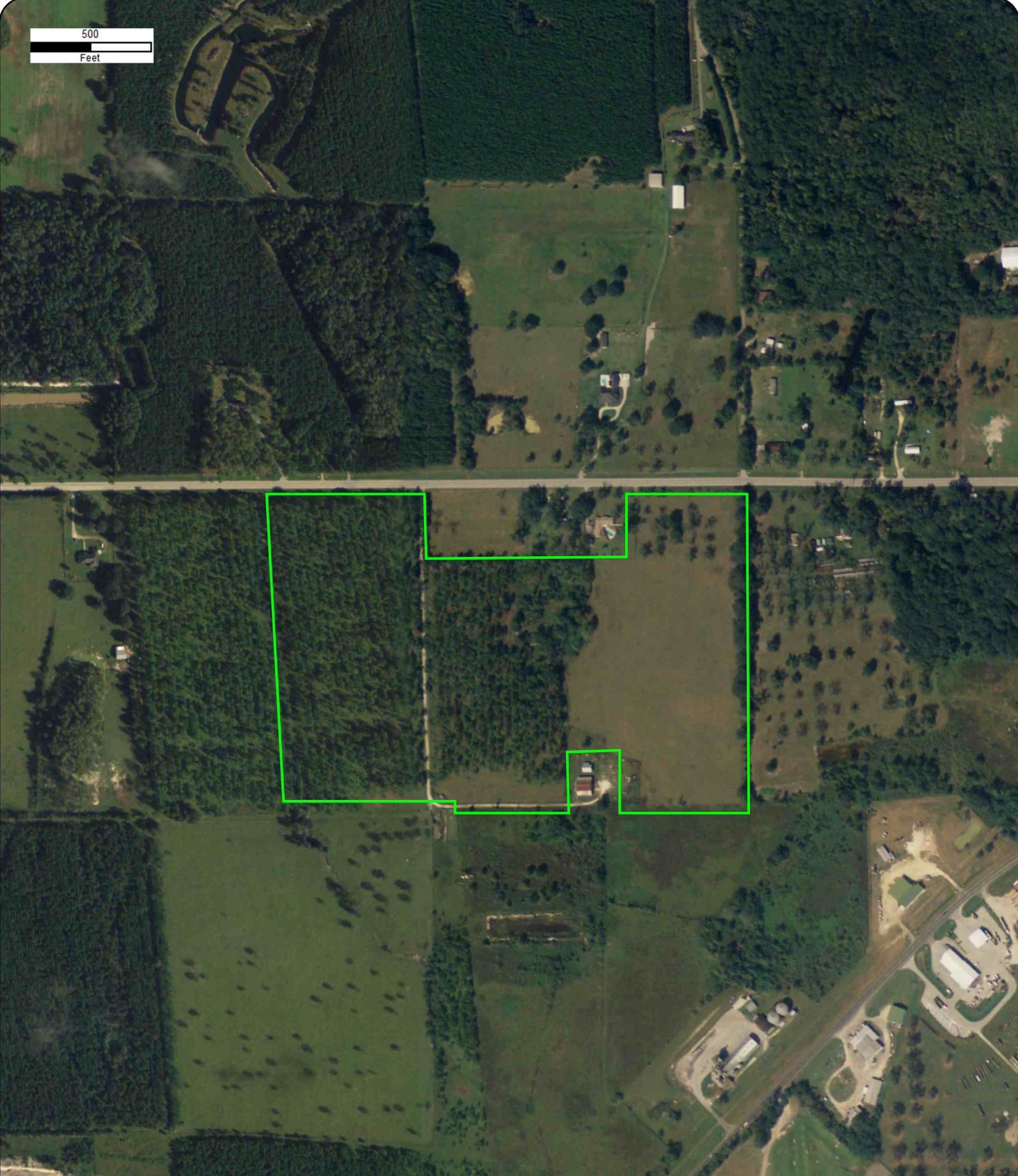

Year: 2007  
Source: USDA  
Scale: 1" = 500'  
Comment:

Address: FL-429, Lake Butler, FL  
Approx Center: -82.36071152,30.018866

Order No: 23061300846



500  
Feet



Year: 2006  
Source: USDA  
Scale: 1" = 500'  
Comment:

Address: FL-429, Lake Butler, FL  
Approx Center: -82.36071152,30.018866

Order No: 23061300846



500  
Feet

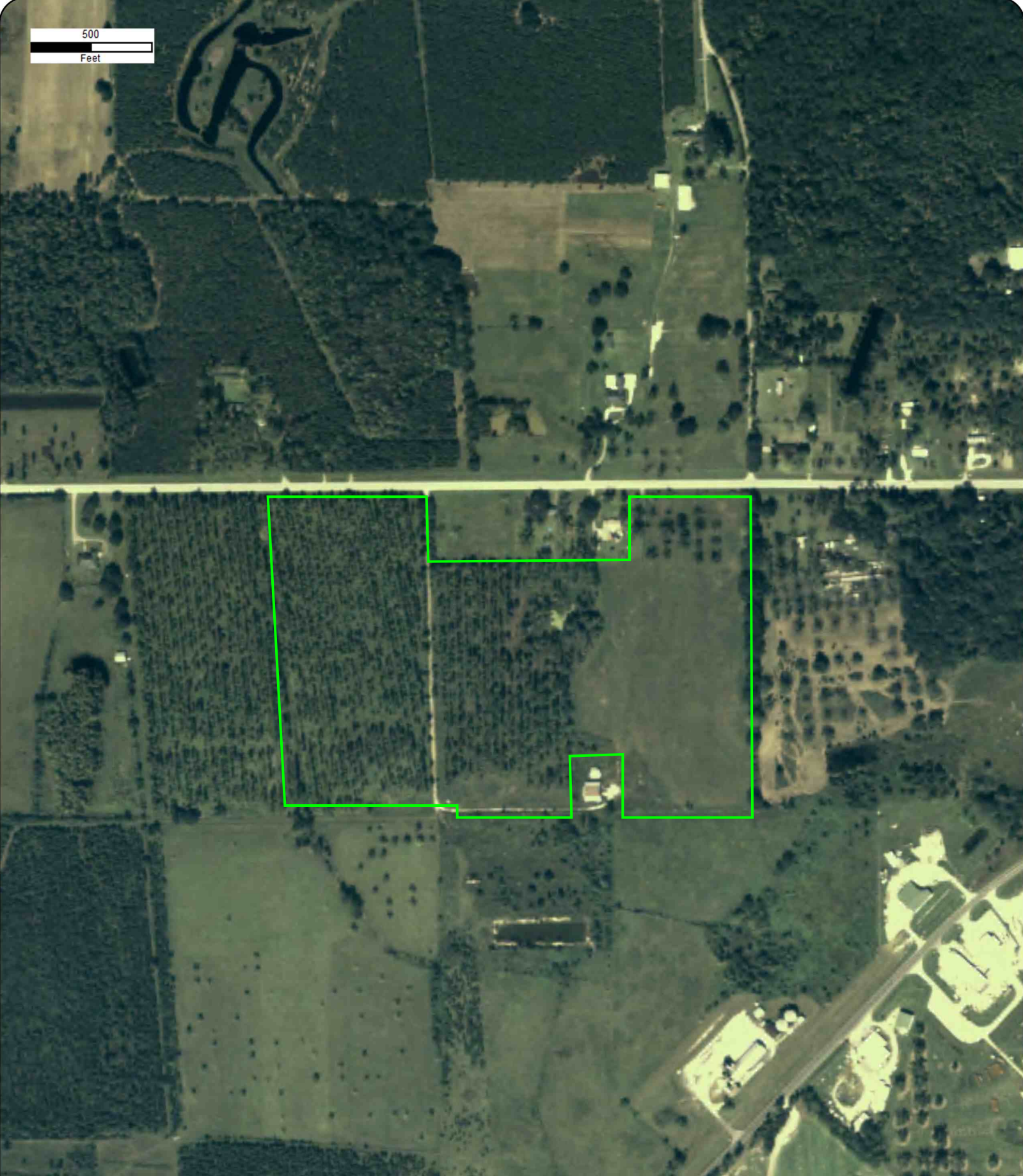

Year: 2005  
Source: USDA  
Scale: 1" = 500'  
Comment:

Address: FL-429, Lake Butler, FL  
Approx Center: -82.36071152,30.018866

Order No: 23061300846



500  
Feet



Year: 1999  
Source: USGS  
Scale: 1" = 500'  
Comment:

Address: FL-429, Lake Butler, FL  
Approx Center: -82.36071152,30.018866

Order No: 23061300846



500  
Feet



Year: 1995  
Source: USGS  
Scale: 1" = 500'  
Comment:

Address: FL-429, Lake Butler, FL  
Approx Center: -82.36071152,30.018866

Order No: 23061300846



500  
Feet

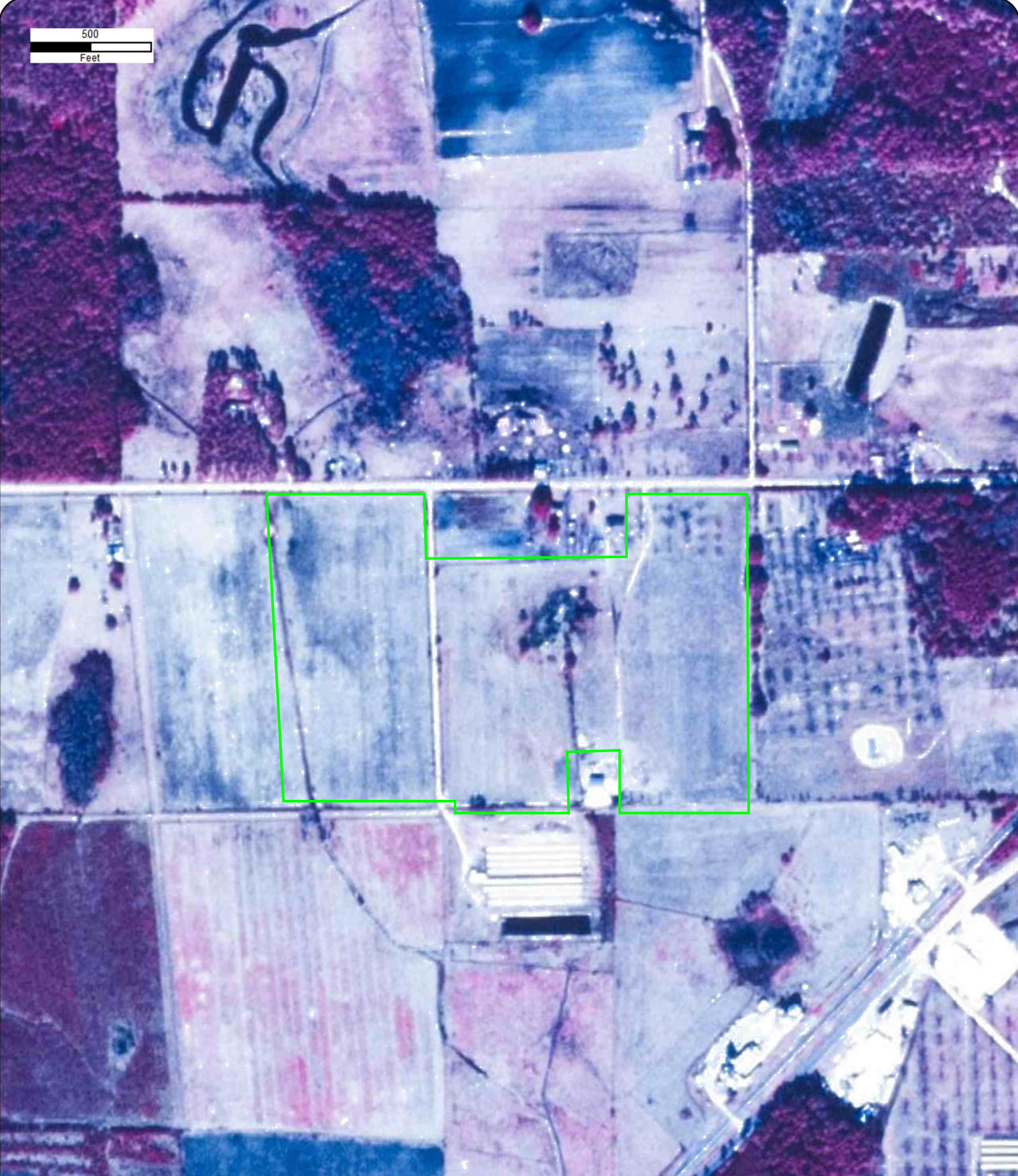

Year: 1983  
Source: USGS  
Scale: 1" = 500'  
Comment:

Address: FL-429, Lake Butler, FL  
Approx Center: -82.36071152,30.018866

Order No: 23061300846



500  
Feet



Year: 1981  
Source: FDOT  
Scale: 1" = 500'  
Comment:

Address: FL-429, Lake Butler, FL  
Approx Center: -82.36071152,30.018866

Order No: 23061300846



500  
Feet



Year: 1971  
Source: FDOT  
Scale: 1" = 500'  
Comment:

Address: FL-429, Lake Butler, FL  
Approx Center: -82.36071152,30.018866

Order No: 23061300846



500  
Feet



Year: 1964  
Source: USGS  
Scale: 1" = 500'  
Comment:

Address: FL-429, Lake Butler, FL  
Approx Center: -82.36071152,30.018866

Order No: 23061300846



500  
Feet

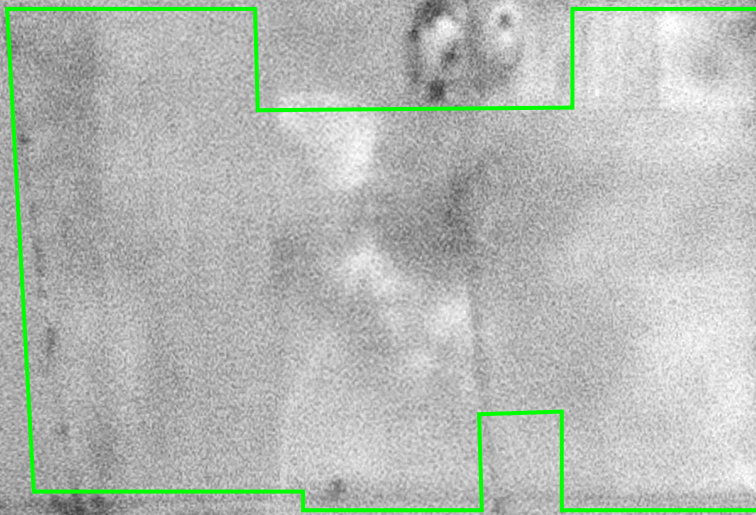

Year: 1951  
Source: AMS  
Scale: 1" = 500'  
Comment: Best Copy Available

Address: FL-429, Lake Butler, FL  
Approx Center: -82.36071152,30.018866

Order No: 23061300846



500  
Feet



Year: 1949  
Source: ASCS  
Scale: 1" = 500'  
Comment:

Address: FL-429, Lake Butler, FL  
Approx Center: -82.36071152,30.018866

Order No: 23061300846



500  
Feet



Year: 1938  
Source: ASCS  
Scale: 1" = 500'  
Comment:

Address: FL-429, Lake Butler, FL  
Approx Center: -82.36071152,30.018866

Order No: 23061300846





---

CITY  
**DIRECTORY**

**Project Property:** *Peacock Property 1 and 2  
FL-429  
Lake Butler, FL*

**Project No:** *20165101*

**Requested By:** *PPM Consultants, Inc.*

**Order No:** *23061300846*

**Date Completed:** *June 16, 2023*

**Environmental Risk Information Services**

*A division of Glacier Media Inc.*

1.866.517.5204 | [info@erisinfo.com](mailto:info@erisinfo.com) | [erisinfo.com](http://erisinfo.com)

June 16, 2023  
RE: CITY DIRECTORY RESEARCH  
FL-429  
Lake Butler,FL

Thank you for contacting ERIS for an City Directory Search for the site described above. Our staff has conducted a reverse listing City Directory search to determine prior occupants of the subject site and adjacent properties. We have provided the nearest addresses(s) when adjacent addresses are not listed. If we have searched a range of addresses, all addresses in that range found in the Directory are included.

Note: Reverse Listing Directories generally are focused on more highly developed areas. Newly developed areas may be covered in the more recent years, but the older directories will tend to cover only the "central" parts of the city. To complete the search, we have either utilized the ACPL, Library of Congress, State Archives, and/or a regional library or history center as well as multiple digitized directories. These do not claim to be a complete collection of all reverse listing city directories produced.

ERIS has made every effort to provide accurate and complete information but shall not be held liable for missing, incomplete or inaccurate information. To complete this search we used the general range(s) below to search for relevant findings. If you believe there are additional addresses or streets that require searching please contact us at 866-517-5204.

**Search Criteria:**

All of SW 155th Ln  
15200-15900 of W State Rd 238

**Search Notes:**

## Search Results Summary

Date	Source	Comment
2022	DIGITAL BUSINESS DIRECTORY	
2020	DIGITAL BUSINESS DIRECTORY	
2016	DIGITAL BUSINESS DIRECTORY	
2011	DIGITAL BUSINESS DIRECTORY	
2007	DIGITAL BUSINESS DIRECTORY	
2003	DIGITAL BUSINESS DIRECTORY	
2000	DIGITAL BUSINESS DIRECTORY	
1998	DIGITAL BUSINESS DIRECTORY	

NO LISTING FOUND

- 15229 AMY ADDISON...RESIDENTIAL
- 15304 BRITTANY WARD...RESIDENTIAL
- 15304 CALVIN WARD...RESIDENTIAL
- 15664 BILLY MELVIN...RESIDENTIAL
- 15712 JOANN SHADD...RESIDENTIAL
- 15713 CASSANDRA DRIGGERS...RESIDENTIAL
- 15919 FRANK ZIESMER...RESIDENTIAL
- 15930 SIDNEY PADGETT III...RESIDENTIAL
- 15939 AARON STOKES...RESIDENTIAL
- 15939 DONALD BROOKER...RESIDENTIAL

NO LISTING FOUND

- 15229 AMY ADDISON...RESIDENTIAL
- 15304 BLAKE WARD...RESIDENTIAL
- 15304 BRITTANY WARD...RESIDENTIAL
- 15417 AMY ROBERTS...RESIDENTIAL
- 15664 ANTOINETTE MELVIN...RESIDENTIAL
- 15712 JOANN SHADD...RESIDENTIAL
- 15713 CASSANDRA DRIGGERS...RESIDENTIAL
- 15849 TERESA WOODALL...RESIDENTIAL
- 15919 FRANK ZIESMER...RESIDENTIAL
- 15930 DANNY PADGETT...RESIDENTIAL
- 15930 SIDNEY PADGETT III...RESIDENTIAL
- 15939 AARON STOKES...RESIDENTIAL
- 15939 DONALD BROOKER...RESIDENTIAL

NO LISTING FOUND

15229 AMY ADDISON...RESIDENTIAL  
15304 BLAKE WARD...RESIDENTIAL  
15304 BRAD WARD...RESIDENTIAL  
15304 BRITTANY WARD...RESIDENTIAL  
15304 CALVIN WARD...RESIDENTIAL  
15417 AMY ROBERTS...RESIDENTIAL  
15417 TIMOTHY ROBERTS...RESIDENTIAL  
15712 JOANN SHADD...RESIDENTIAL  
15713 CASSANDRA DRIGGERS...RESIDENTIAL  
15713 CONSTANCE DRIGGERS...RESIDENTIAL  
15849 RONNIE WOODALL JR...RESIDENTIAL  
15849 TERESA WOODALL...RESIDENTIAL  
15930 DANNY PADGETT...RESIDENTIAL  
15930 NORMA PADGETT...RESIDENTIAL  
15930 SIDNEY PADGETT III...RESIDENTIAL  
15939 AARON STOKES...RESIDENTIAL  
15939 DONALD BROOKER...RESIDENTIAL  
15939 PATSY BROOKER...RESIDENTIAL  
15953 JOY RAINEY...RESIDENTIAL

NO LISTING FOUND

15304 BLAKE WARD...RESIDENTIAL  
15304 BRYAN WARD...RESIDENTIAL  
15304 CALVIN WARD...RESIDENTIAL  
15304 CLEATUS WARD...RESIDENTIAL  
15304 JOYCE WARD...RESIDENTIAL  
15664 ANTOINETTE MELVIN...RESIDENTIAL  
15664 BILLY MELVIN...RESIDENTIAL  
15664 GALL MELVIN...RESIDENTIAL  
15712 JOANN SHADD...RESIDENTIAL  
15713 CASSIE DRIGGERS...RESIDENTIAL  
15713 CASSLE DRIGGERS...RESIDENTIAL  
15713 CLAY DRIGGERS...RESIDENTIAL  
15713 CRIGGERS DRIGGERS...RESIDENTIAL  
15713 DALE DRIGGERS...RESIDENTIAL  
15849 AMANDA WOODALL...RESIDENTIAL  
15849 RONNIE WOODALL...RESIDENTIAL  
15919 KARIN TROWELL...RESIDENTIAL  
15930 DANNY PADGETT...RESIDENTIAL  
15930 NORMA PADGETT...RESIDENTIAL  
15930 SIDNEY PADGETT...RESIDENTIAL

NO LISTING FOUND

- 0 C GINN...RESIDENTIAL
- 0 CHARLES DEAS...RESIDENTIAL
- 0 GREG BEASLEY...RESIDENTIAL
- 0 JASON ELIXSON...RESIDENTIAL
- 0 MARY L UKASICK...RESIDENTIAL
- 0 MARY LOWERY...RESIDENTIAL
- 0 MIKE MEYER...RESIDENTIAL
- 0 MISTY D CHESHIRE...RESIDENTIAL
- 0 WINSTON PARRISH...RESIDENTIAL

**2003**

**SW 155TH LN**

SOURCE: DIGITAL BUSINESS DIRECTORY

NO LISTING FOUND

**2003**

**W STATE RD 238**

SOURCE: DIGITAL BUSINESS DIRECTORY

NO LISTING FOUND

NO LISTING FOUND

- 0 BIELLING TIRE SVC
- 0 CHURCH OF JESUS CHRIST OF LDS
- 0 ELIXSON LUMBER CO...GLASS CONSTRUCTION MATERIALS
- 0 HENDRICKS TURF
- 0 PROVIDENCE VILLAGE BAPTIST CHR
- 0 SMITH & SONS SOD CO INC

NO LISTING FOUND

NO LISTING FOUND



—  
FIRE  
INSURANCE  
MAPS

**Project Property:** Peacock Property 1 and 2  
FL-429  
Lake Butler FL

**Project No:** 20165101

**Requested By:** PPM Consultants, Inc.

**Order No:** 23061300846

**Date Completed:** June 13, 2023

---

**Please note that no information was found for your site or adjacent properties.**



---

# TOPOGRAPHIC MAPS

**Project Property:** Peacock Property 1 and 2  
FL-429  
Lake Butler FL None

**Project No:** 20165101

**Requested By:** PPM Consultants, Inc.

**Order No:** 23061300846

**Date Completed:** June 13, 2023

We have searched USGS collections of current topographic maps and historical topographic maps for the project property. Below is a list of maps found for the project property and adjacent area. Maps are from 7.5 and 15 minute topographic map series, if available.

Year	Map Series
2021	7.5
2015	7.5
1993	7.5
1984	7.5
1966	7.5

**Topographic Map Symbology for the maps may be available in the following documents:**

*Pre-1947*

[Page 223 of 1918 Topographic Instructions](#)

[Page 130 of 1928 Topographic Instructions](#)

*1947-2009*

[Topographic Map Symbols](#)

*2009-present*

[US Topo Map Symbols](#)

Topographic Maps included in this report are produced by the USGS and are to be used for research purposes including a phase I report. Maps are not to be resold as commercial property.

No warranty of Accuracy or Liability for ERIS: The information contained in this report has been produced by ERIS Information Inc.(in the US) and ERIS Information Limited Partnership (in Canada), both doing business as 'ERIS', using Topographic Maps produced by the USGS.

This maps contained herein does not purport to be and does not constitute a guarantee of the accuracy of the information contained herein. Although ERIS has endeavored to present you with information that is accurate, ERIS disclaims, any and all liability for any errors, omissions, or inaccuracies in such information and data, whether attributable to inadvertence, negligence or otherwise, and for any consequences arising therefrom. Liability on the part of ERIS is limited to the monetary value paid for this report.

---

## **Environmental Risk Information Services**

*A division of Glacier Media Inc.*

1.866.517.5204 | [info@erisinfo.com](mailto:info@erisinfo.com) | [erisinfo.com](http://erisinfo.com)

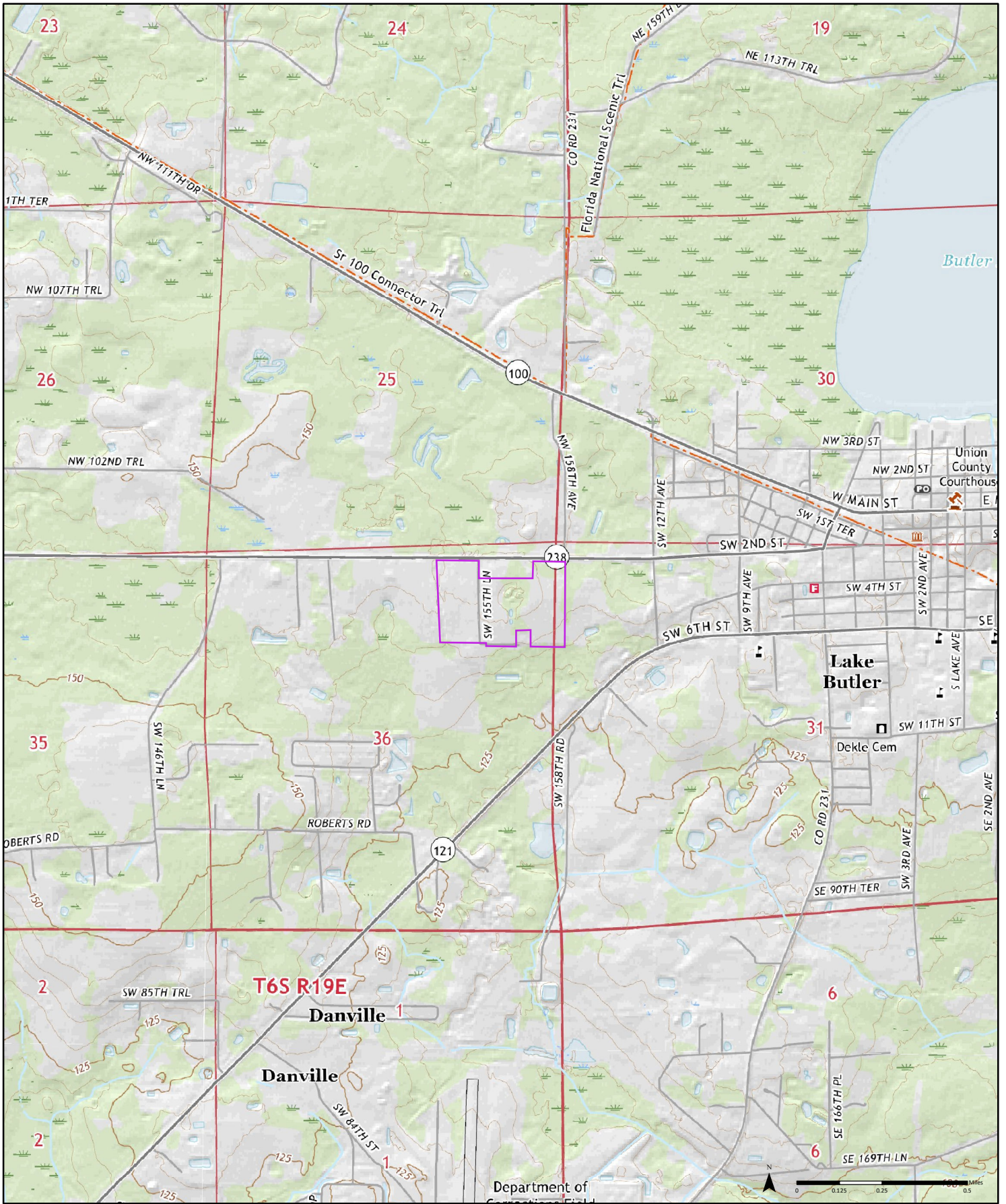

2021

Order No. 23061300846

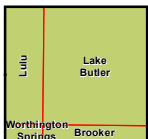

Available Quadrangle(s): Lake Butler, FL  
 Worthington Springs, FL  
 Brooker, FL  
 Lulu, FL

Source: USGS 7.5 Minute Topographic Map



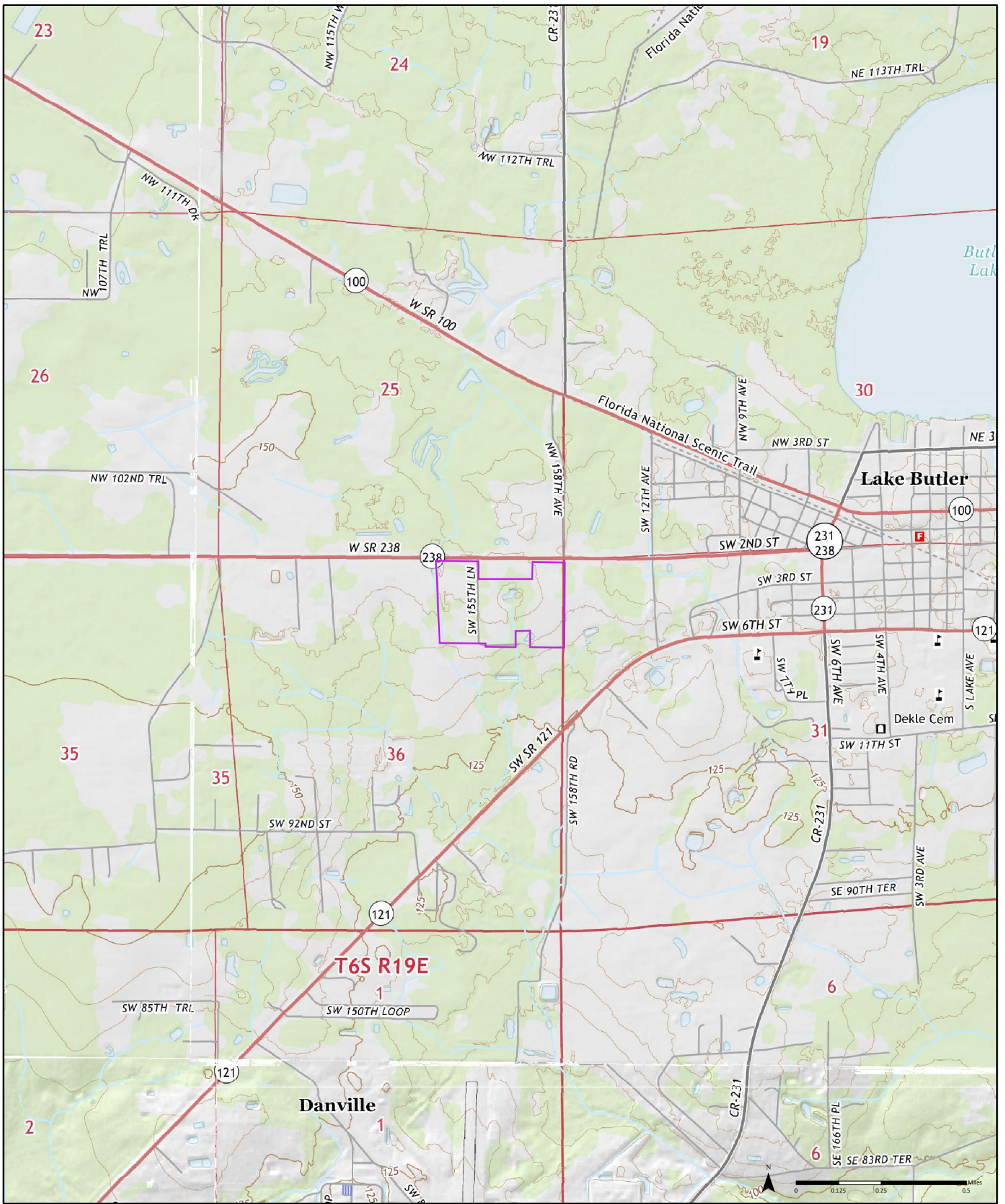

2015

Order No. 23061300846



Available Quadrangle(s): Lake Butler, FL  
 Worthington Springs, FL  
 Lulu, FL  
 Brooker, FL



Source: USGS 7.5 Minute Topographic Map

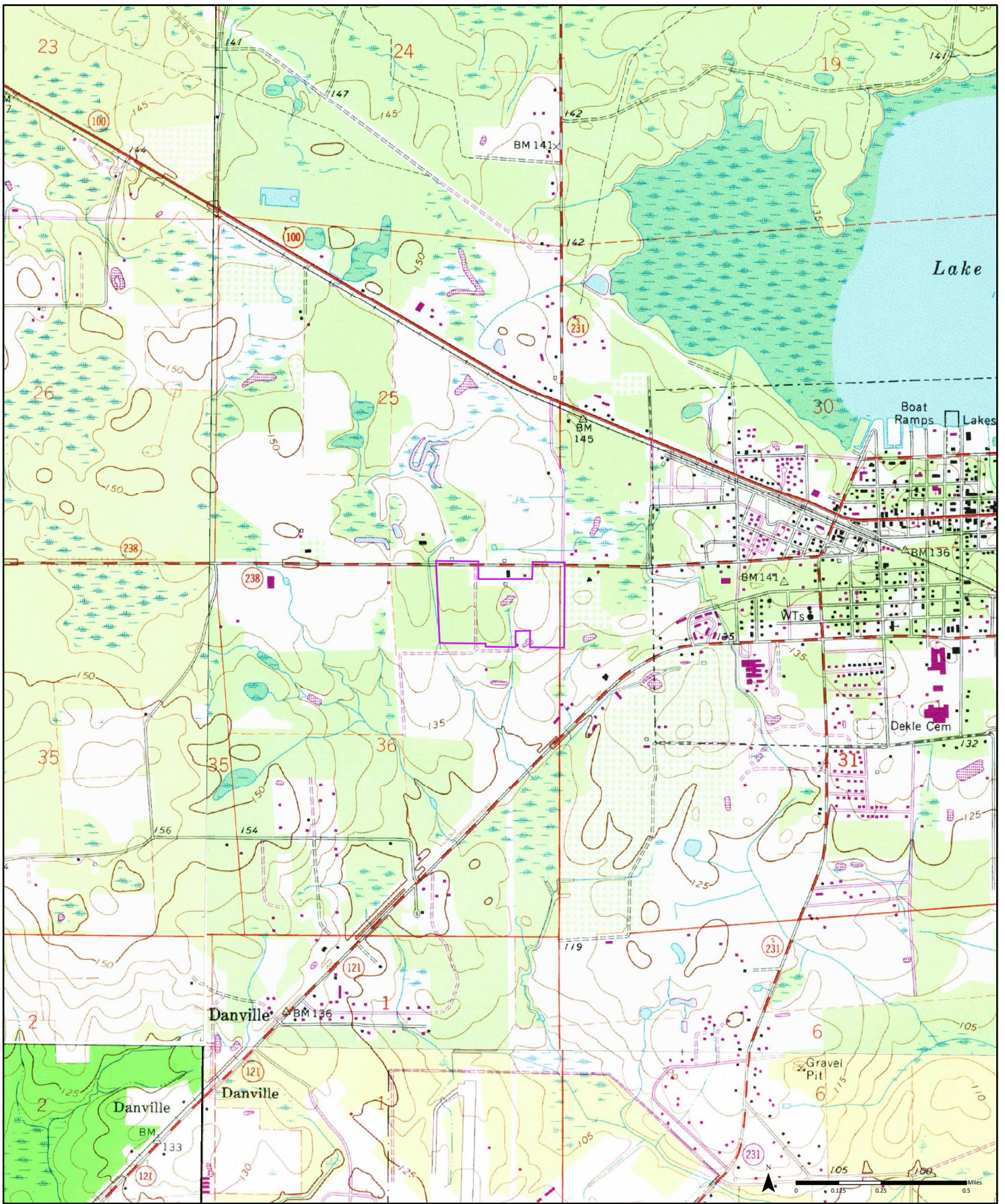

**1993**

(2-1966) Aerial Photo Year: 1964    (2-1993) Aerial Photo Year: 1990    (3-1993) Aerial Photo Year: 1990    (4-1993) Aerial Photo Year: 1990  
 Photo Revision Year: 1993

Order No. 23061300846

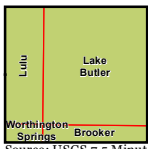

Available Quadrangle(s): Lake Butler, FL(4-1993)  
 Worthington Springs, FL(1-1966)  
 Brooker, FL(2-1993)  
 Lulu, FL(3-1993)



Source: USGS 7.5 Minute Topographic Map

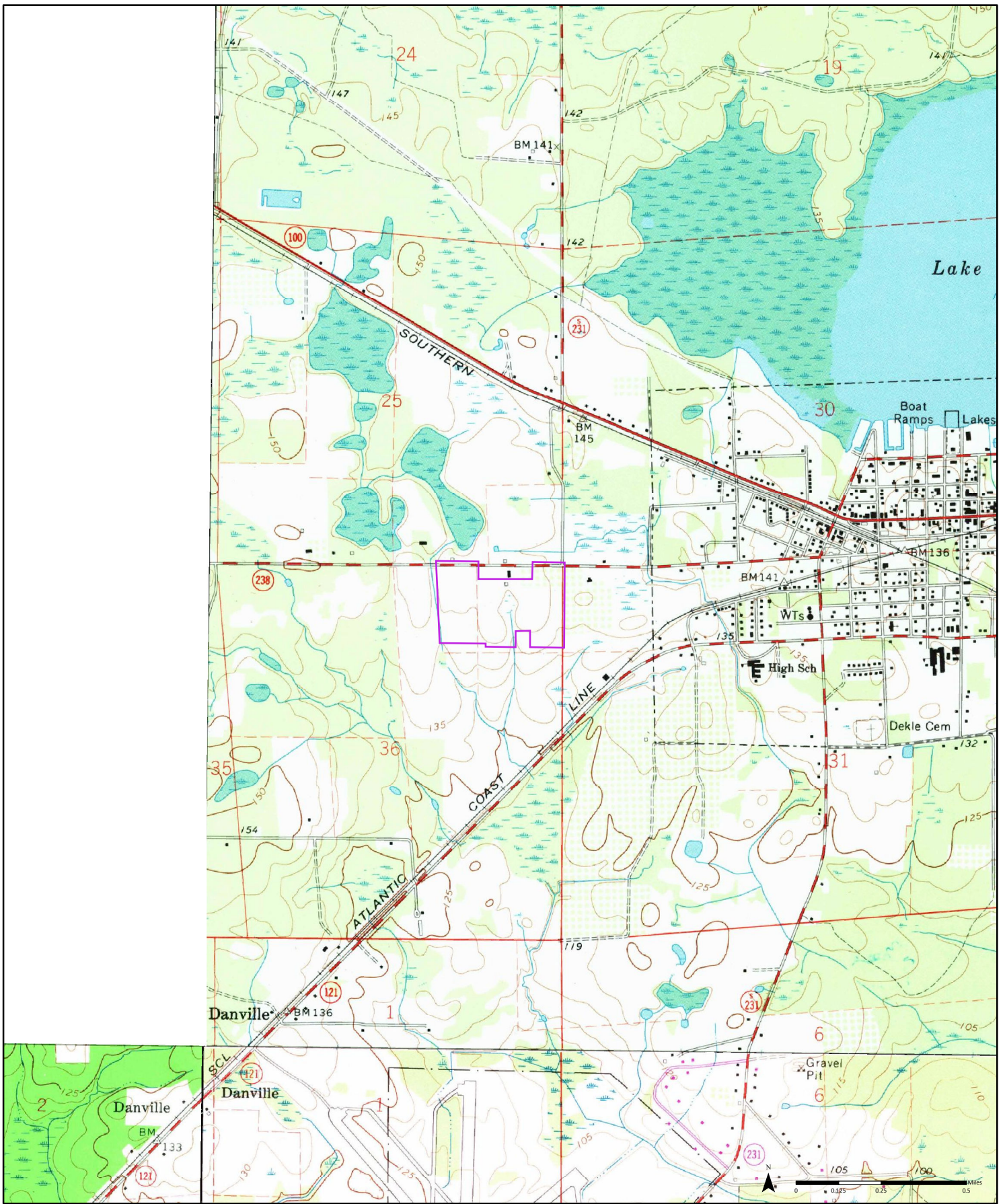

1984

(2-1966) Aerial Photo Year: 1964

(2-1984) Aerial Photo Year: 1977  
Photo Revision Year: 1981

(3-1984) Aerial Photo Year: 1964

Order No. 23061300846

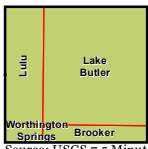

Available Quadrangle(s): Lake Butler, FL(3-1984)  
Worthington Springs, FL(1-1966)  
Brooker, FL(2-1984)



Source: USGS 7.5 Minute Topographic Map

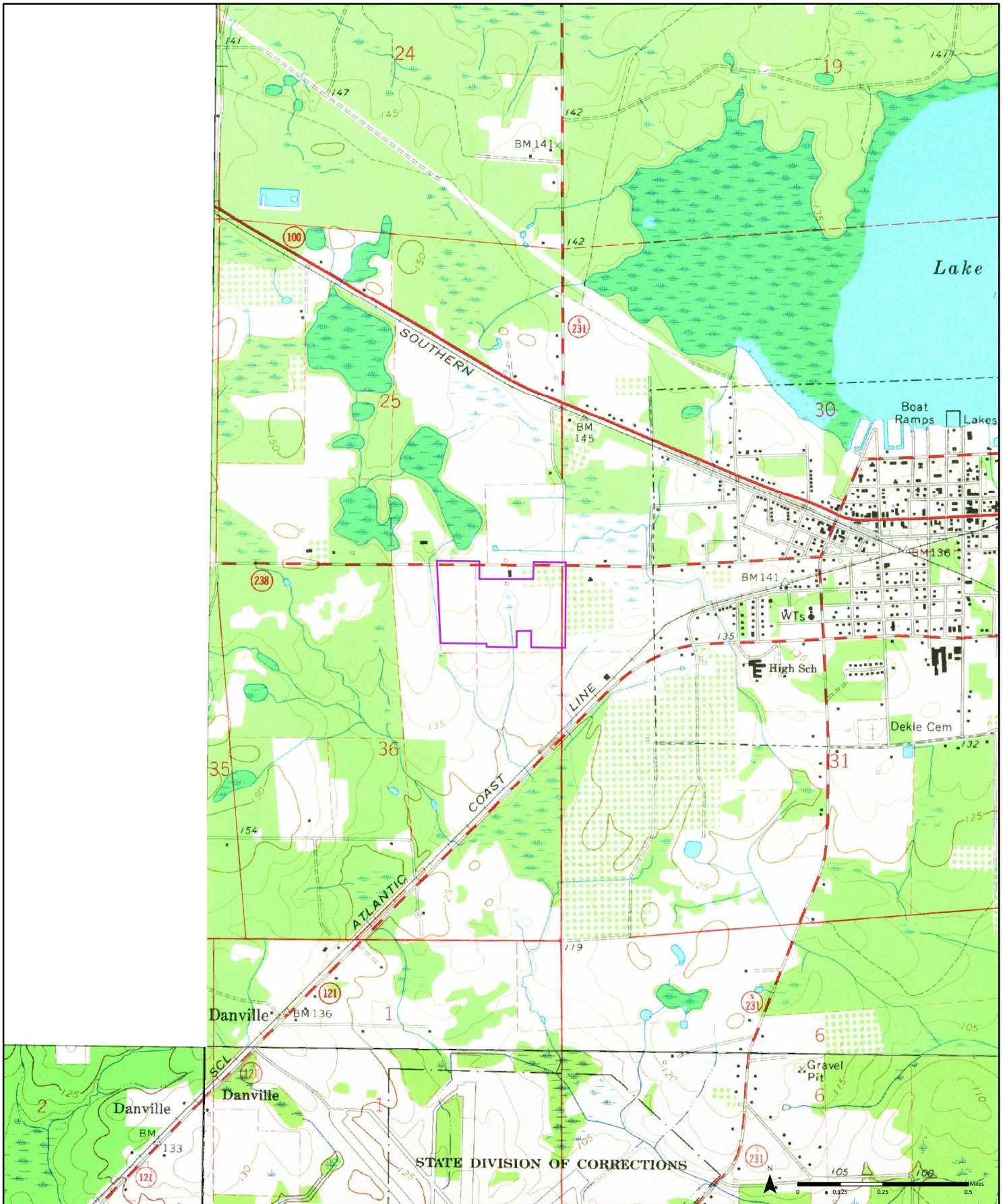

1966

(2-1966) Aerial Photo Year: 1964 (2-1966) Aerial Photo Year: 1964 (3-1966) Aerial Photo Year: 1964

Order No. 23061300846



Available Quadrangle(s): Lake Butler, FL(3-1966)  
 Worthington Springs, FL(1-1966)  
 Brooker, FL(2-1966)

Source: USGS 7.5 Minute Topographic Map





## CHAIN OF TITLE & **LIEN SEARCHES**

**Project Property:** *SW STATE ROAD 121  
LAKE BUTLER, FL 32054*

**Order No:** *23061300864*

**Date Completed:** *06/23/2023*

Title to the estate or interest covered by this report appears to be vested in:  
*GAIL W PEACOCK AND ERNEST R PEACOCK*

The following is the current property legal description (See deed for full legal description):

*COM @ NE COR OF SEC 36 & RUN S01\*27'21"E, ALNG E LN THEREOF 1319.24 FT TO SE COR OF NE1/4*

Assessor's Parcel Number(s):  
*36-05-19-00-000-0034-0*

### **Environmental Risk Information Services**

*A division of Glacier Media Inc.*

1.866.517.5204 | [info@erisinfo.com](mailto:info@erisinfo.com) | [erisinfo.com](http://erisinfo.com)

# ENVIRONMENTAL LIEN TO 1980 REPORT

Order No: 23061300864

## TARGET PROPERTY INFORMATION

### ADDRESS

SW STATE ROAD 121  
LAKE BUTLER, FL 32054

### RESEARCH SOURCES

RECORDER: UNION COUNTY RECORDER'S OFFICE  
ASSESSOR: UNION COUNTY ASSESSOR'S OFFICE  
STATE: FLORIDA DEPARTMENT OF ENVIRONMENTAL PROTECTION  
FEDERAL: UNITED STATES ENVIRONMENTAL PROTECTION AGENCY  
OTHER: JUDICIAL RECORDS NOT SEARCHED. BASED ON AVAILABLE INFORMATION EVALUATED BY THE TITLE SEARCH PROFESSIONAL, THE JURISDICTION DOES NOT REQUIRE A SEARCH OF JUDICIAL RECORDS IN ORDER TO IDENTIFY ENVIRONMENTAL LIENS.  
NOTES: PUBLIC RECORDS OF UNION COUNTY, FL WERE SEARCHED FROM JANUARY 1, 1980 TO JUNE 8, 2023, AND NO OTHER DEEDS VESTING TITLE IN THE SUBJECT PROPERTY WERE FOUND OF RECORD DURING THE PERIOD SEARCHED.

# ENVIRONMENTAL LIEN TO 1980 REPORT

Order No: 23061300864

## ENVIRONMENTAL LIENS

Environmental Lien:  NOT FOUND

## ACTIVITY AND USE LIMITATIONS (AULs)

AULs:  NOT FOUND

**Environmental Risk Information Services**

*A division of Glacier Media Inc.*

1.866.517.5204 | [info@erisinfo.com](mailto:info@erisinfo.com) | [erisinfo.com](http://erisinfo.com)

# ENVIRONMENTAL LIEN TO 1980 REPORT

Order No: 23061300864

## CHAIN OF TITLE TO 1980

1. Deed Type: CORRECTIVE WARRANTY DEED  
Deed Date: 12/03/2020  
Recorded: 12/03/2020  
Grantor: CALVIN GREGORY WARD AND GAIL W PEACOCK AS TRUSTEES OF THE CLEATUS AND JOYCE H WARD REVOCABLE TRUST NO. 1, UNDER TRUST AGREEMENT DATED 10/8/2002  
Grantee: GAIL W PEACOCK AND ERNEST R PEACOCK  
Instrument: BOOK 406 / PAGE 315  
Notes: TO CORRECT LEGAL DESCRIPTION.
  
2. Deed Type: GENERAL WARRANTY DEED  
Deed Date: 06/25/2013  
Recorded: 01/30/2014  
Grantor: CALVIN GREGORY WARD AND GAIL PEACOCK AS TRUSTEES OF THE CLEATUS AND JOYCE H WARD REVOCABLE TRUST NO. 1, UNDER TRUST AGREEMENT DATED OCTOBER 8, 2002  
Grantee: CALVIN GREGORY WARD, A WIDOWER  
Instrument: BOOK 324 / PAGE 175  
Notes:
  
3. Deed Type: WARRANTY DEED TO TRUSTEE UNDER TRUST AGREEMENT  
Deed Date: 12/09/2002  
Recorded: 07/06/2005  
Grantor: CLEATUS WARD AND JOYCE H WARD  
Grantee: CLEATUS WARD AND JOYCE H WARD AS CO-TRUSTEES UNDER AGREEMENT WITH CLEATUS WARD AND JOYCE H WARD DATED OCTOBER 8, 2002  
Instrument: BOOK 218 / PAGE 506  
Notes: SEARCHED BACK TO 1980, COUNTY RECORDS SHOW GRANTOR OWNED BACK TO 1957 IN DOC#20/113.  
RESEARCH CONDUCTED BACK TO 1980. THIS IS THE OLDEST DEED OF RECORD FOUND POST DECEMBER 31, 1979 (BETWEEN 01/01/1980 AND 07/06/2005).

# ENVIRONMENTAL LIEN TO 1980 REPORT

Order No: 23061300864

## LEASES AND MISCELLANEOUS

Comments: NONE IDENTIFIED.

**Environmental Risk Information Services**

*A division of Glacier Media Inc.*

1.866.517.5204 | [info@erisinfo.com](mailto:info@erisinfo.com) | [erisinfo.com](http://erisinfo.com)

# ENVIRONMENTAL LIEN TO 1980 REPORT

Order No: 23061300864

The ERIS Environmental Lien Search Report to 1980 provides results from a search of available current land title records for environmental cleanup liens and other activity and use limitations, such as engineering and institutional controls.

A network of professional, trained researchers, following established procedures, uses client supplied property information to:

- Search for parcel information and / or legal description
- Search for ownership information
- Research official land title documents recorded at jurisdictional agencies such as recorder's office, registries of deeds, county clerks' offices, etc.
- Access copies of deeds to 1980
- Search for environmental encumbrance(s) associated with the deeds
- Provide a copy of any environmental encumbrance(s) based upon a review of keywords in the instrument(s) (title, parties involved and description)
- Provide a copy of the deeds or cite documents reviewed

## **Thank You for Your Business**

Please contact ERIS at **416-510-5204** or **info@erisinfo.com**  
with any questions or comments

## **LIMITATION**

This report is neither a guarantee of title, a commitment to insure, or a policy of title insurance. ERIS – Environmental Risk Information Services does not guarantee nor include any warranty of any kind whether expressed or implied, about the validity of all information included in this report since this information is retrieved as it is recorded from various agencies that make it available. The total liability is limited to the fee paid for this report.

## **Environmental Risk Information Services**

*A division of Glacier Media Inc.*

1.866.517.5204 | [info@erisinfo.com](mailto:info@erisinfo.com) | [erisinfo.com](http://erisinfo.com)

**Union County Property Appraiser**

Bruce D. Dukes

**2023 Working Values**

updated: 6/15/2023

Parcel: << 36-05-19-00-000-0034-0 (2129) >>

Aerial Viewer Google Maps

2022 2019 2016 2013 2011 Sales



Owner & Property Info		Result: 1 of 1	
Owner	WARD CALVIN GREGORY 15304 W SR 238 LAKE BUTLER, FL 32054		
Site	SW SR 121, LAKE BUTLER		
Description	COM @ NE COR OF SEC 36 & RUN S01°27'21"E, ALNG E LN THEREOF 1319.24 FT TO SE COR OF NE1/4 OF NE1/4; S88°55'50"W, ALNG S LN THEREOF, 1219.69 FT TO SW COR THEREOF; S08°15'40"E, ALNG E LN OF W1/2 OF NE1/4 OF SEC 36, 1327.22 FT TO NE COR OF NW1/4 OF SE1/4 OF SEC 36 & POB S06°15'40"E, ALNG E LN OF NW1/4 OF SE1/4, 816.04 FT TO INT WITH NWLY R/W OF SCL RR (ABANDONED); S42°46'33"W, ALNG NWLY R/W, 1200.20 FT; N09°00'57"W, 584.65 FT; S83°30'00"W, 395.99 FT TO INT WITH W LN OF NW1/4 OF SE1/4; N06°17'33"W, ALNG W LN, 1138.38 FT TO NW COR OF NW1/4 OF SE1/4; N88°47'54"E, ALNG N LN THEREOF, 1336.23 FT TO POB. LESS ORB 411, PG 432 (SEC 36-5-19) <<<less		
Land Area	27.1 AC (Please see Acreage Note in the Land Breakdown section below)	S/T/R	36/05/19
Use Code**	PASTURELAND 2 (6100)	Tax District	UNION CO (1)
*The Description above is not to be used as the Legal Description for this parcel in any legal transaction. **The Use Code is a FL Dept. of Revenue (DOR) code and is not maintained by the Property Appraiser's office. Please contact your city or county Planning & Zoning office for specific zoning information.			

Property & Assessment Values			
Mkt Land	\$0	Total Appraised	\$6,283
Ag Land	\$6,283	SOH Cap [?]	\$0
Building	\$0	Assessed	\$6,283
XFOB	\$0	Exempt	\$0
Just	\$135,500	Total	county:\$6,283
Class	\$6,283	Taxable	other:\$0 school:\$6,283

Sales History						
Sale Date	Sale Price	Book/Page	Deed	V/I	Qualification (Codes)	RCode
12/3/2020	\$100	406/0315	WD	V	U	11
6/25/2013	\$100	324/0175	WD	V	U	11

Building Characteristics					
Bldg Item	* Bldg Desc	Year Blt	Base SF	Actual SF	Bldg Value
NONE					

Extra Features & Out Buildings (Codes)					
Code	Desc	Year Blt	Value	Units	Dims
NONE					

Land Breakdown					
Code	Desc	* Units	Adjustments	Eff Rate	Land Value
6100	PASTURE 2 (AG)	24.700 AC	1.0000/1.0000 1.0000/ /	\$250 /AC	\$6,175
5910	TIMB SWAMP (AG)	2.400 AC	1.0000/1.0000 1.0000/ /	\$45 /AC	\$108
9910	MKT.VAL.AG (MKT)	27.100 AC	1.0000/1.0000 1.0000/ /	\$5,000 /AC	\$135,500

Acreage Note: When there is an "FP" calculation in the \*Units column, the acreage in the Land Area field above may not reflect the total amount of acreage for the parcel. Please feel free to contact our office for more information.

Return To/Prepared By:  
Gail W. Peacock  
5046 County Road 304  
Bunnell, FL 32110

**CORRECTIVE WARRANTY DEED**

**THIS DEED** made on this 3rd day of December, 2020, by and between **Calvin Gregory Ward and Gail W. Peacock as Trustees of the Cleatus and Joyce H. Ward Revocable Trust No. 1, under Trust Agreement dated 10/8/2002**, whose mailing address is 15304 West State Road 238, Lake Butler, FL 32054, as Grantor, and **Gail W. Peacock and Ernest R. Peacock, husband and wife**, whose mailing address 5046 County Road 304, Bunnell, FL 32110, as Grantees,

Grantor, for and in consideration of the sum of Ten and 00/100 Dollars (10.00), receipt whereof is hereby acknowledged, hereby grants, bargains, conveys and sells to Grantee, the real property located in the County of **Union**, State of Florida, to-wit:

**As described on Exhibit "A" attached hereto.**

**The purpose of this corrective deed is to correct an error in the legal description in that certain Warranty Deed dated 6/12/2014 and recorded 1/13/2015 in O. R. Book 335, page 110, public records of Union County, Florida.**

**TOGETHER** with all the tenements, hereditaments and appurtenances thereto belonging or in anywise appertaining.

**TO HAVE AND HOLD**, the same in fee simple forever.

**AND** the grantor hereby covenants with said grantee that the grantor is lawfully seized of said land in fee simple; that the grantor has good right and lawful authority to sell and convey said land; that the grantor hereby fully warrants the title to said land and will defend the same against the lawful claims of all persons whomsoever; and that said land is free of all encumbrances except Easements and Restrictions of Record and Taxes accruing subsequent to December 31, ~~2016~~ 2020

**IN WITNESS WHEREOF**, the Grantor has hereunto signed and sealed these presents the day and year first above written.

Signed, sealed and delivered  
in the presence of:

Cleatus and Joyce H. Ward Revocable Trust No. 1

Leslie C. Snyder  
Signature of 1st Witness  
Leslie C. Snyder  
Printed Name of (s) Witness  
Tammy Dukes  
Signature of 2nd Witness  
Tammy Dukes  
Printed Name of 2nd Witness

By: Calvin Gregory Ward  
Calvin Gregory Ward, Trustee  
By: Gail W. Peacock  
Gail W. Peacock, Trustee

STATE OF FLORIDA  
COUNTY OF UNION

I HEREBY CERTIFY that on this day, before me, an officer duly qualified to take acknowledgments, personally appeared, **Calvin Gregory Ward and Gail W. Peacock as Trustees of the Cleatus and Joyce H. Ward Revocable Trust No. 1, under Trust Agreement dated 10/8/2002**, who produced a Florida Driver's License as identification and who executed the foregoing instrument and acknowledged before me the execution of same.

**WITNESS** my hand and official seal in the County and State last aforesaid this 3rd day of December, 2020.

(SEAL)

Leslie C. Snyder  
Notary Public, State of Florida



Exhibit "A"

**LEGAL DESCRIPTION: (PARCEL "B")**

A parcel of land containing a total area of 30.3 acres, more or less, lying, being and situate in Section 36, Township 5 South, Range 19 East, Union County, Florida, more particularly described as follows:

COMMENCE at the Northeast corner of said Section 36, and run South 01 degree 27 minutes 21 seconds East, along the East line of said Section 36, a distance of 1319.24 feet to the Southeast corner of the Northeast 1/4 of Northeast 1/4 of said Section 36; thence run South 88 degrees 55 minutes 50 seconds West, along the South line of said Northeast 1/4 of Northeast 1/4 of Section 36, a distance of 1219.69 feet to the Southwest corner of said Northeast 1/4 of Northeast 1/4 of Section 36; thence run South 06 degrees 15 minutes 40 seconds East, along the East line of the West 1/2 of said Northeast 1/4 of Section 36, a distance of 610.69 feet to the POINT OF BEGINNING of the hereinafter described parcel of land: Thence run South 88 degrees 47 minutes 54 seconds West a distance of 648.21 feet; thence run North 12 degrees 11 minutes 54 seconds West a distance of 621.36 feet; thence run North 04 degrees 12 minutes 48 seconds West a distance of 1325.44 feet to the intersection with the North line of said Section 36; thence run North 89 degrees 03 minutes 07 seconds East, along said North line of Section 36, a distance of 656.69 feet; thence run South 02 degrees 29 minutes 19 seconds East a distance of 268.69 feet; thence run North 88 degrees 32 minutes 11 seconds East a distance of 26.50 feet to the intersection with the aforesaid East line of the West 1/2 of Northeast 1/4 of Section 36; thence run South 06 degrees 15 minutes 40 seconds East, along said East line of the West 1/2 of Northeast 1/4 of Section 36, a distance of 1668.66 feet to the POINT OF BEGINNING.

SUBJECT TO an American Telephone and Telegraph easement, over, across and along the Northerly boundary thereof.

ALSO, SUBJECT TO a 60 foot easement for ingress, egress and utilities, over, across and along the East 60 feet thereof.

Exhibit "A" cont.

**LEGAL DESCRIPTION: (PARCEL "C")**

A parcel of land containing a total area of 33.7 acres, more or less, lying, being and situate in Section 36, Township 5 South, Range 19 East, Union County, Florida, more particularly described as follows:

COMMENCE at the Northeast corner of said Section 36, for the POINT OF BEGINNING of the hereinafter described parcel of land: Thence run South 01 degree 27 minutes 21 seconds East, along the East line of said Section 36, a distance of 1319.24 feet to the Southeast corner of the Northeast 1/4 of Northeast 1/4 of said Section 36; thence run South 88 degrees 55 minutes 50 seconds West, along the South line of said Northeast 1/4 of Northeast 1/4 of Section 36, a distance of 1219.69 feet to the Southwest corner of said Northeast 1/4 of Northeast 1/4 of Section 36; thence run North 06 degrees 15 minutes 40 seconds West, along the West line of said Northeast 1/4 of Northeast 1/4 of Section 36, a distance of 1057.97 feet; thence run North 88 degrees 32 minutes 11 seconds East a distance of 807.31 feet; thence run North 01 degree 13 minutes 27 seconds West a distance of 261.09 feet to the intersection with the North line of said Section 36; thence run North 89 degrees 03 minutes 07 seconds East, along said North line of Section 36, a distance of 499.94 feet to the POINT OF BEGINNING.

SUBJECT TO an American Telephone and Telegraph easement, over, across and along the Northerly boundary thereof.

Exhibit "A" cont.

A parcel of land containing a total area of 10.0 acres, more or less, lying, being and situate in Section 36, Township 5 South, Range 19 East, Union County, Florida, more particularly described as follows:

COMMENCE at the Northeast corner of said Section 36, and run South 01 degree 27 minutes 21 seconds East, along the East line of said Section 36, a distance of 1319.24 feet to the Southeast corner of the Northeast 1/4 of Northeast 1/4 of said Section 36; thence run South 88 degrees 55 minutes 50 seconds West, along the South line of said Northeast 1/4 of Northeast 1/4 of Section 36, a distance of 1219.69 feet to the Southwest corner of said Northeast 1/4 of Northeast 1/4 of Section 36; thence run South 06 degrees 15 minutes 40 seconds East, along the East line of the West 1/2 of said Northeast 1/4 of Section 36, a distance of 610.69 feet to the POINT OF BEGINNING of the hereinafter described parcel of land: Thence continue running South 06 degrees 15 minutes 40 seconds East, continuing along said East line of the West 1/2 of Northeast 1/4 of Section 36, a distance of 716.53 feet to the Southeast corner of said West 1/2 of Northeast 1/4 of Section 36; thence run South 88 degrees 47 minutes 54 seconds West, along the South line of said West 1/2 of Northeast 1/4 of Section 36, a distance of 572.71 feet; thence run North 12 degrees 11 minutes 54 seconds West a distance of 727.09 feet; thence run North 88 degrees 47 minutes 54 seconds East a distance of 648.21 feet to the POINT OF BEGINNING.

TOGETHER WITH an easement for ingress, egress and utilities, being more particularly described as follows:

COMMENCE at the Northeast corner of said Section 36, and run South 01 degree 27 minutes 21 seconds East, along the East line of said Section 36, a distance of 1319.24 feet to the Southeast corner of the Northeast 1/4 of Northeast 1/4 of said Section 36; thence run South 88 degrees 55 minutes 50 seconds West, along the South line of said Northeast 1/4 of Northeast 1/4 of Section 36, a distance of 1219.69 feet to the Southwest corner of said Northeast 1/4 of Northeast 1/4 of Section 36, and to the POINT OF BEGINNING of the hereinafter described easement: Thence run South 06 degrees 15 minutes 40 seconds East, along the East line of the West 1/2 of said Northeast 1/4 of Section 36, a distance of 610.69 feet; thence run South 88 degrees 47 minutes 54 seconds West a distance of 60.23 feet; thence run North 06 degrees 15 minutes 40 seconds West a distance of 1949.08 feet to the intersection with the South right of way line of State Road Number 238 (100 foot right of way); thence run North 88 degrees 31 minutes 11 seconds East, along said South right of way line, a distance of 52.19 feet to the Northwest corner of lands described in Official Records Book 96, Page 977, Public Records of said Union County; thence run South 02 degrees 29 minutes 19 seconds East, along the West line of said lands, a distance of 279.78 feet to the Southwest corner of said lands; thence run North 88 degrees 32 minutes 11 seconds East, along the South line of said lands, a distance of 26.50 feet to the intersection with the aforesaid East line of the West 1/2 of Northeast 1/4 of Section 36; thence run South 06 degrees 15 minutes 40 seconds East, along said East line of the West 1/2 of Northeast 1/4 of Section 36, a distance of 1057.97 feet to the POINT OF BEGINNING. SUBJECT TO a 20 foot American Telephone and Telegraph Company Easement, over, across and along the North 20 feet thereof.

## **GENERAL WARRANTY DEED**

This Warranty Deed made and executed the 25<sup>th</sup> day of June A.D. 2013 by Calvin Gregory Ward and Gail Peacock as Trustees of the Cleatus and Joyce H. Ward Revocable Trust no. 1, under trust agreement dated October 8, 2002, whose address is 15304 West State Road, 238, Lake Butler, FL 32054 hereinafter called the grantor, to CALVIN GREGORY WARD, a widower, whose address is 15304 West State Road 238, Lake Butler, FL 32054 hereinafter called the grantee:

(Wherever used herein the terms "Grantor" and "Grantee" include all the parties to this instrument and the heirs, legal representatives and assigns of individuals, and the successors and assigns of corporation)

**Witnesseth:** That the grantor, for the consideration of the sum of \$10.00 and other valuable considerations, receipt whereof is hereby acknowledged, hereby grants, bargains, sells, aliens, remises, releases, conveys and confirms unto the grantee, all that certain land situate in Union County, Florida, via:

A Parcel of land containing a total area of 34.4 acres, more or less, lying, being and situate in Section 36, Township 5 South, Range 19 East, Union County, Florida, more particularly described as follows:

COMMENCE at the Northeast corner of said Section 36, and run South 01 degree 27 minutes 21 seconds East, along the East line of said Section 36, a distance of 1319.24 feet to the Southeast corner of the Northeast  $\frac{1}{4}$  of Northeast  $\frac{1}{4}$  of said Section 36; thence run South 88 degrees 55 minutes 50 seconds West, along the South line of said Northeast  $\frac{1}{4}$  of Northeast  $\frac{1}{4}$  of Section 36, a distance of 1276.63 feet to the Southwest corner of said Northeast  $\frac{1}{4}$  of Northeast  $\frac{1}{4}$  of Section 36; thence run South 03 degrees 48 minutes 19 seconds East, along the East line of the West  $\frac{1}{2}$  of said Northeast  $\frac{1}{4}$  of Section 36, a distance of 1323.54 feet to the Northeast corner of the Northwest  $\frac{1}{4}$  of Southeast  $\frac{1}{4}$  of said Section 36, and to the POINT OF BEGINNING of the hereinafter described parcel of land; thence run South 03 degrees 51 minutes 39 seconds East, along the East line of said Northwest  $\frac{1}{4}$  of Southeast  $\frac{1}{4}$  of Section 36, a distance of 960.31 feet to the intersection with the Northwesterly right of way line of the former Seaboard Coast Line Railroad right of way (formerly Atlantic Coast line Railroad) (Tracks have been abandoned, rails have been removed); thence runs South 42 degrees 46 minutes 33 seconds West, along said Northwesterly right of way line, a distance of 996.74 feet; thence run North 09 degrees 00 minutes 57 seconds West a distance of 584.65 feet; thence run South 83 degrees 30 minutes 00 seconds West a distance of 395.99 feet to the intersection with the West line of the aforesaid Northwest  $\frac{1}{4}$  of Southeast  $\frac{1}{4}$  of Section 36; thence run North 06 degrees 17 minutes 33 seconds West, along said West line of the Northwest  $\frac{1}{4}$  of Southeast  $\frac{1}{4}$  of Section 36, a distance of 1138.38 feet to the Northwest corner of said Northwest  $\frac{1}{4}$  of Southeast  $\frac{1}{4}$  of Section 36; thence run North 88 degrees 47 minutes 54 seconds East, along the North line of said Northwest  $\frac{1}{4}$  of Southeast  $\frac{1}{4}$  of Section 36, a distance of 1222.36 feet to the POINT OF BEGINNING.

**SUBJECT TO** a 60 foot Clay Electric Right of Way Easement, over, across and along the Southeasterly 60 feet thereof.

Together with all the tenants, hereditaments and appurtenances thereto belong or in any-wise appertaining.

To Have and to Hold, the same in fee simple forever.

And the grantor hereby covenants with said grantee that the grantor is lawfully seized of said land in fee simple: that the grantor has good right and lawful authority to sell and convey said land; that the grantor hereby fully warrants the title of said land and will defend the same against the lawful claims of all persons whomsoever, and that said land is free of all encumbrances, except taxes accruing subsequent to JANUARY 1 2012.

In Witness Whereof, the said grantor has signed and sealed these presents the day and year first above written.

Calvin Gregory Ward  
Signature 6-25-13

PRINT NAME: CALVIN GREGORY WARD

Signed, Sealed and Delivered in our presence:

Jason Hendricks  
Signature of Witness

Jessica Worrell  
Signature of Witness

State of Florida  
County of Union

The foregoing instrument was acknowledged before me this 25 day  
of June, 2013 by CALVIN GREGORY WARD  
who is personally know to me or who has produced \_\_\_\_\_ as  
identification and who did not take an oath.

\_\_\_\_\_  
Notary Public, State of Florida

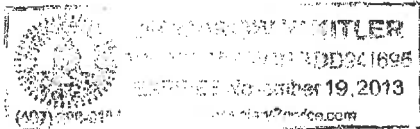

Gail W. Peacock  
Signature 06-25-2013

PRINT NAME: GAIL W. PEACOCK

Jason Henriks  
Signature of Witness JASON HENRIKS

Jessica Worrell  
Signature of Witness Jessica Worrell

State of Florida  
County of Union

The foregoing instrument was acknowledged before me this 25 day  
of May, 2013 by June  
who is personally know to me or who has produced \_\_\_\_\_ as  
identification and who did not take an oath.

Woodrow W. Kitler  
Notary Public, State of Florida

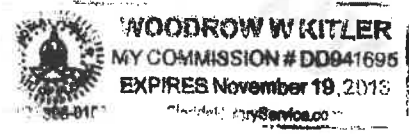

This Instrument Prepared By and Return To:  
**JAMES G. LARCHE, JR., ESQUIRE**  
Scruggs & Carmichael, P.A.  
4041-B N.W. 37<sup>th</sup> Place  
Gainesville, Florida 32606



Intangible Tax \$ 0  
Documentary Stamps \$ .70  
Regina H. Parrish, Clerk of Circuit Court  
Union County, Florida  
BY [Signature]  
Doc. 35.50

Tax ID # 36-05-19-00-000-0030-0

**WARRANTY DEED TO TRUSTEE UNDER TRUST AGREEMENT  
PURSUANT TO SECTION 689.071, FLORIDA STATUTES**

December 9, 2002.

THIS INDENTURE WITNESSETH: That the Grantors, **CLEATUS WARD and JOYCE H. WARD**, his wife, whose address is Post Office Box 357, Lake Butler, Florida 32054, for and in consideration of Ten Dollars (\$10.00) and other good and valuable considerations in hand paid, grants, bargains, sells, aliens, remises, releases, conveys and confirms unto **CLEATUS WARD and JOYCE H. WARD as Co-Trustees under Agreement with Cleatus Ward and Joyce H. Ward dated October 8, 2002**, whose address is Post Office Box 357, Lake Butler, Florida 32054, that certain parcel of real property in Union County, Florida, more fully described as:

SW ¼ of SE ¼, S ½ of SE ¼ of SE ¼ and South 35 yards of N ½ of SE ¼ of SE ¼ in Section 25; E ½ of NE ¼ in Section 35; N ½ and that portion of SE ¼ lying North and West of ACL Railroad in Section 36, all in Township 5 South, Range 19 East.

AND

NW ¼ of SW ¼ lying North and West of ACL Railroad, Section 32, Township 5 South, Range 20 East.

LESS AND EXCEPTING THE FOLLOWING:

1. The E ½ of the NE ¼ of Section 35, Township 5 South, Range 19 East less and except that portion of NE ¼ of NE ¼ of said Section 35 lying East of graded road, less and except that portion of the South 545 feet of SE ¼ of NE ¼ lying West of county graded road and less and except road rights of way.
2. The S ½ of NW ¼ of Section 36, Township 5 South, Range 19 East.
3. All of the parcel of real property described as Parcel #25-05-19-00-000-0140-0 by the office of the Property Appraiser of Union County, Florida.

UNION COUNTY, FLORIDA  
REGINA H PARRISH, CLERK OF COURTS

07/06/2005 #2005-1720  
10:10:37AM B-218 P-506

SUBJECT TO:

1. Valid and enforceable restrictions, reservations, conditions and limitations of record, if any,
2. Valid and enforceable governmental zoning and other ordinances and regulations, if any.

TO HAVE AND TO HOLD the said property in fee simple upon the trust and for the uses and purposes herein and in said trust agreement set forth.

Full power and authority is hereby granted to said Trustee to improve, subdivide, protect, conserve, sell, lease, encumber and otherwise manage and dispose of said property or any part thereof, to dedicate parks, streets, highways or alleys and to vacate any subdivision or part thereof, and to resubdivide said property as often as desired, to contract to sell, to grant options to purchase, to sell on any terms, to convey either with or without consideration, to convey said property or any part thereof to a successor or successors in trust and to grant to such successor or successors in trust all of the title, estate, powers and authorities vested in said Trustee, to donate, to dedicate, to mortgage, pledge or otherwise encumber said property, or any part thereof, to lease said property, or any part thereof, from time to time, in possession or reversion, by leases to commence in praesenti or futuro, and upon any terms and for any period or periods of time, not exceeding in the case of any single demise the term of 99 years, and to renew or extend leases upon any terms and for any period or periods of time and to amend, change or modify leases and the terms and provisions thereof at any time or times hereafter, to contract to make leases and to grant options to lease and options to renew leases and options to purchase the whole or any part of the reversion and to contract respecting the manner of fixing the amount of present or future rentals, to partition or to exchange said property, or any part thereof, for other real or personal property, to submit said property to condominium, to grant any right, title or interest in or about or easement appurtenant to said premises or any part thereof, and to deal with said property and every part thereof in all other ways and for such other considerations as it would be lawful for any person owning the same to deal with the same, whether similar to or different from the ways above specified, at any time or times hereafter.

Any contract, obligation or indebtedness incurred or entered into by the Trustee in connection with said property shall be as Trustee of an express trust and not individually, and the Trustee shall have no obligation whatsoever with respect to any such contract, obligation or

indebtedness except only so far as the trust property in the actual possession of the Trustee shall be applicable for the payment and discharge thereof; and it shall be expressly understood that any representations, warranties, covenants, undertakings and agreements of said Trustee, are nevertheless made and intended not as personal representations, warranties, covenants, undertakings and agreements by the Trustee or for the purpose or with the intention of binding said Trustee personally, but are made and intended for the purpose of binding only the trust property specifically described herein; and that no personal liability or personal responsibility is assumed by nor shall at any time be asserted or enforceable against the Trustee individually on account of any instrument executed by or on account of any representation, warranty, covenant, undertaking or agreement of the said Trustee, either expressed or implied, all such personal liability, if any, being expressly waived and released and all persons and corporations whomsoever and whatsoever shall be charged with notice of this condition from the date of the filing for record of this Deed.

In no case shall any party dealing with said Trustee in relation to said property, or to whom said property or any part thereof shall be conveyed, contracted to be sold, leased or mortgaged by said Trustee, be obliged to see to the application of any purchase money, rent, or money borrowed or advanced on said property, or be obliged to see that the terms of this trust have been complied with, or be obliged to inquire into the necessity or expediency of any act of said Trustee, or be obliged or privileged to inquire into any of the terms of said trust agreement; and every deed, trust deed, mortgage, lease or other instrument executed by said Trustee in relation to said property shall be conclusive evidence in favor of every person relying upon or claiming under any such conveyance, lease or other instrument, (a) that at the time of the delivery thereof the trust created by this Indenture and by said trust agreement was in full force and effect, (b) that such conveyance or other instrument was executed in accordance with the trusts, conditions and limitations contained in this Indenture and in said trust agreement or in some amendment thereof and binding upon all beneficiaries thereunder, (c) that the Trustee was duly authorized and empowered to execute and deliver every such deed, trust deed, lease, mortgage or other instrument and (d) if the conveyance is made to a successor or successors in trust, that such successor or successors in trust have been properly appointed and are fully vested with all the title, estate, rights, powers, authorities, duties and obligations of its, his or their predecessor in trust.

AND the Grantor hereby covenants with said Grantee that Grantor is lawfully seized

of said property in fee simple; that the Grantor has good right and lawful authority to sell and convey said property; that the Grantor hereby fully warrants the title to said property and will defend the same against the lawful claims of all persons whomsoever; and that said property is free of all encumbrances; except taxes accruing subsequent to December 31, 2001.

IN WITNESS WHEREOF, the said Grantors have hereunto set their hands and seals, this 9<sup>th</sup> day of December, 2002.

Signed, sealed and delivered in the presence of:

[Signature]  
KATHY M. MERCER  
[Signature]  
Suzanne Baldwin  
[Signature]  
JAMES G. LARCHE, JR.  
As to Mr. Ward

[Signature]  
CLEATUS WARD

[Signature]  
KATHY M. MERCER  
[Signature]  
Suzanne Baldwin  
[Signature]  
JAMES G. LARCHE, JR.  
As to Mrs. Ward

[Signature]  
JOYCE H. WARD

STATE OF FLORIDA  
COUNTY OF ALACHUA

The foregoing instrument was acknowledged before me this 9<sup>th</sup> day of December, 2002, by CLEATUS WARD and JOYCE H. WARD, his wife, who are personally known to me.

[Signature]  
JAMES G. LARCHE, JR.  
Notary Public, State of Florida at Large

(NOTARY SEAL)



UNION COUNTY, FLORIDA  
REGINA H PARRISH, CLERK OF COURTS

07/06/2005 #2005-1720  
10:10:37AM B-218 P-509

## **APPENDIX F – OTHER DOCUMENTATION**



## Property Information

Order Number:	23061300846p
Date Completed:	June 13, 2023
Project Number:	20165101
Project Property:	Peacock Property 1 and 2 FL-429 Lake Butler FL
Coordinates:	
Latitude:	30.018866
Longitude:	-82.36071152
UTM Northing:	3321655.47325 Meters
UTM Easting:	368781.146435 Meters
UTM Zone:	UTM Zone 17R
Elevation:	144.47 ft
Slope Direction:	NE

Topographic Information.....	2
Hydrologic Information.....	12
Geologic Information.....	15
Soil Information.....	17
Wells and Additional Sources.....	23
Summary.....	28
Detail Report.....	34
Radon Information.....	139
Appendix.....	140
Liability Notice.....	143

The ERIS **Physical Setting Report - PSR** provides comprehensive information about the physical setting around a site and includes a complete overview of topography and surface topology, in addition to hydrologic, geologic and soil characteristics. The location and detailed attributes of oil and gas wells, water wells, public water systems and radon are also included for review.

The compilation of both physical characteristics of a site and additional attribute data is useful in assessing the impact of migration of contaminants and subsequent impact on soils and groundwater.

### Disclaimer

This Report does not provide a full environmental evaluation for the site or adjacent properties. Please see the terms and disclaimer at the end of the Report for greater detail.

# Topographic Information

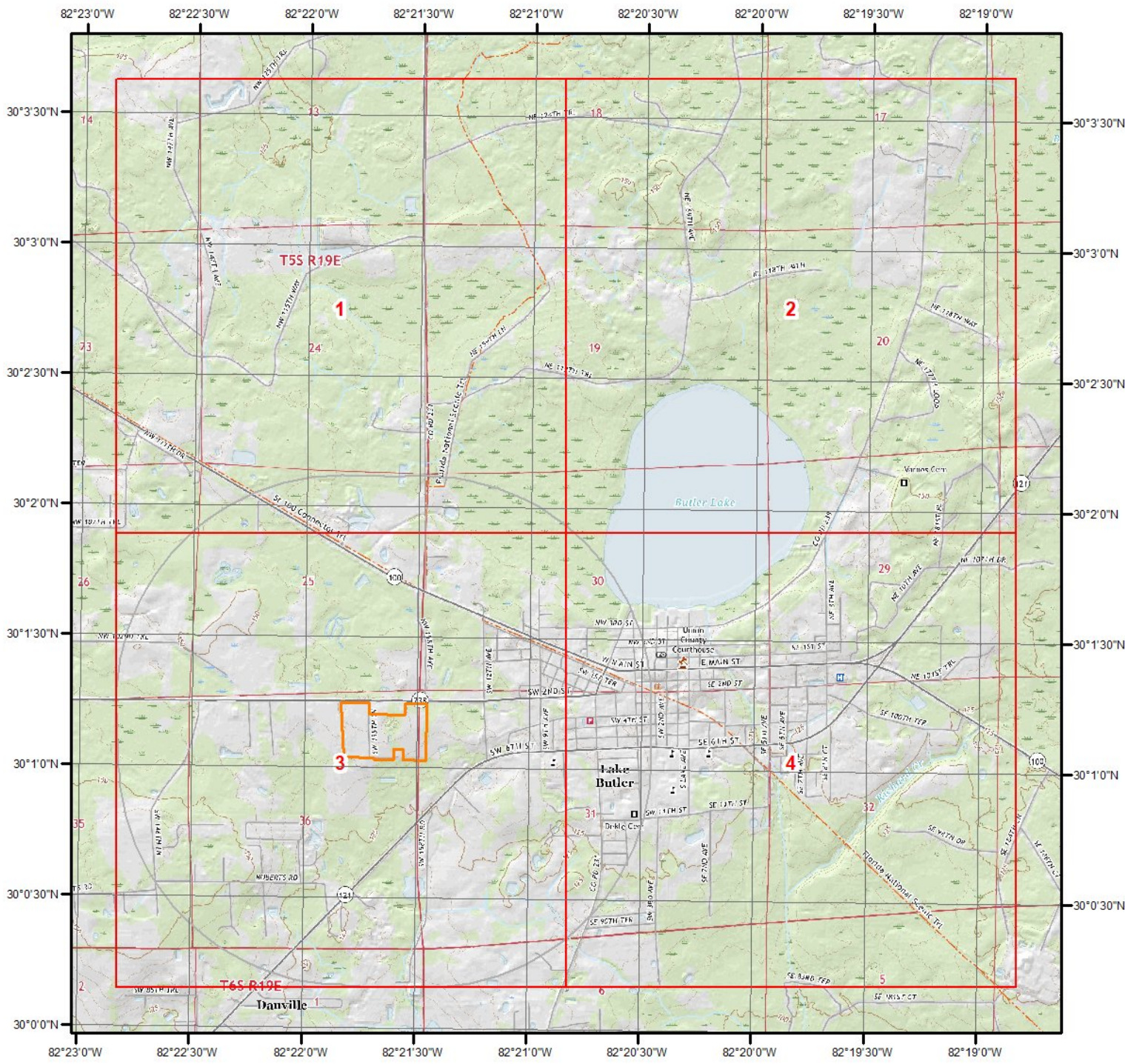

**Current USGS Topo (2021)**

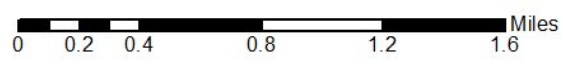

**Quadrangle(s): Brooker,FL; Lake Butler,FL; Lulu,FL; Worthington Springs, FL.**



Source: USGS 7.5 Minute Topographic Map

# Topographic Information

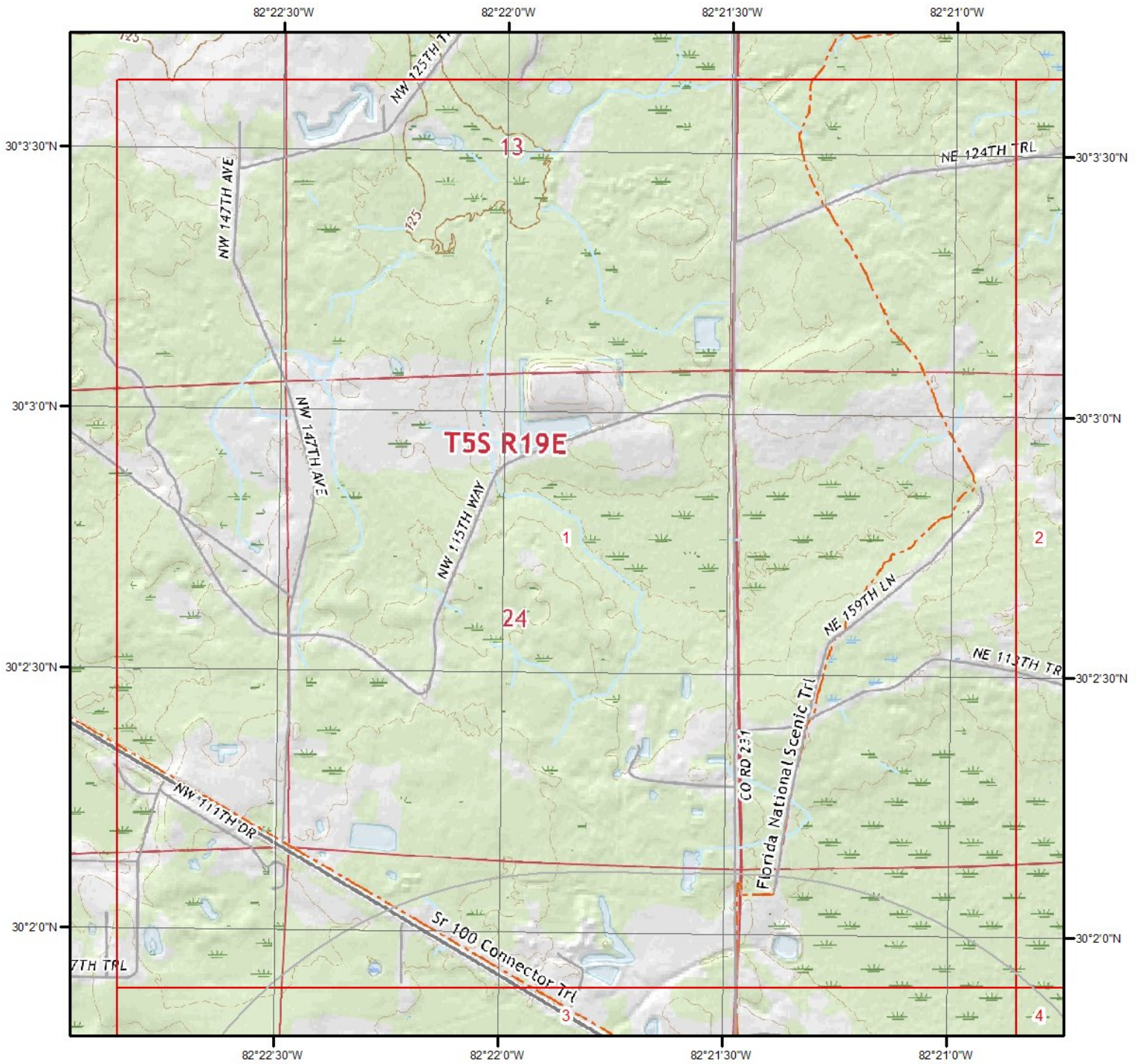

## Current USGS Topo - Page 1



Quadrangle(s): Lake Butler,FL; Lulu,FL

Source: USGS 7.5 Minute Topographic Map



# Topographic Information

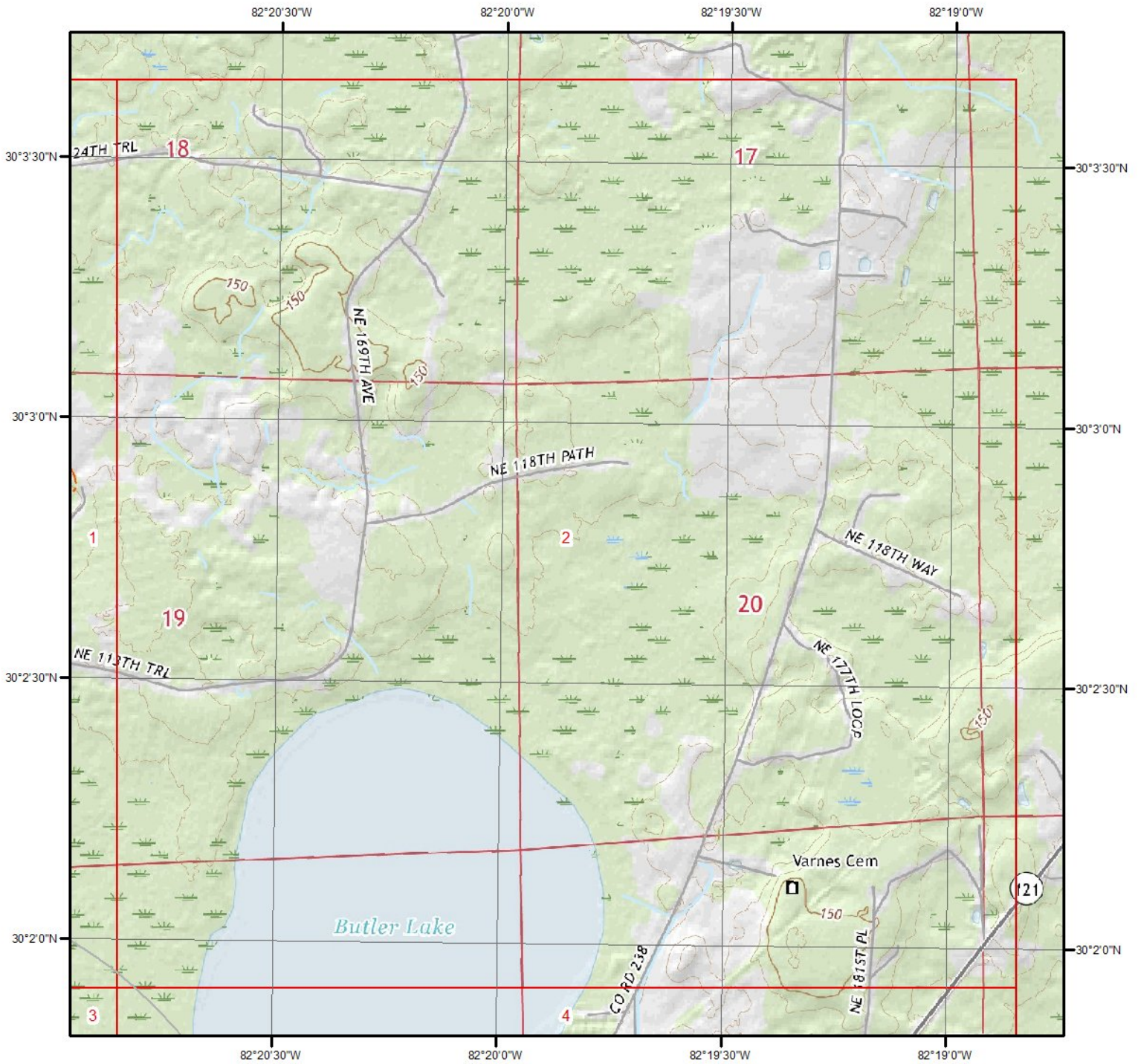

## Current USGS Topo - Page 2

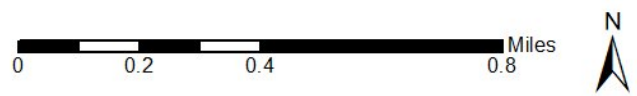

Quadrangle(s): Lake Butler, FL

Source: USGS 7.5 Minute Topographic Map



# Topographic Information

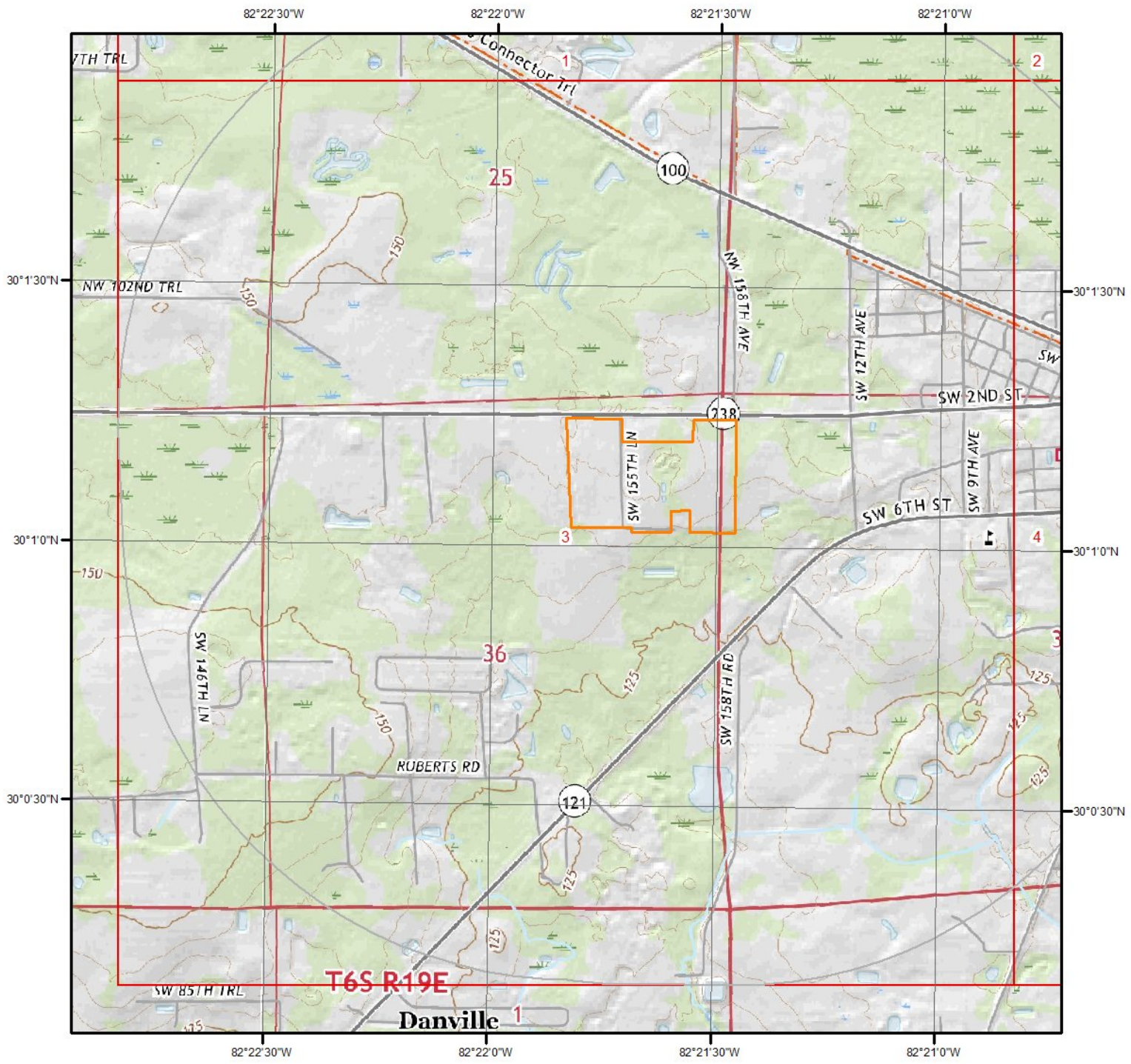

**Current USGS Topo - Page 3**

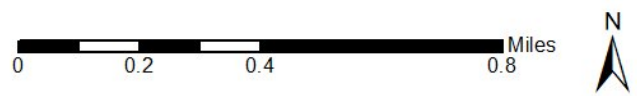

**Quadrangle(s): Lake Butler,FL; Lulu,FL**

Source: USGS 7.5 Minute Topographic Map



# Topographic Information

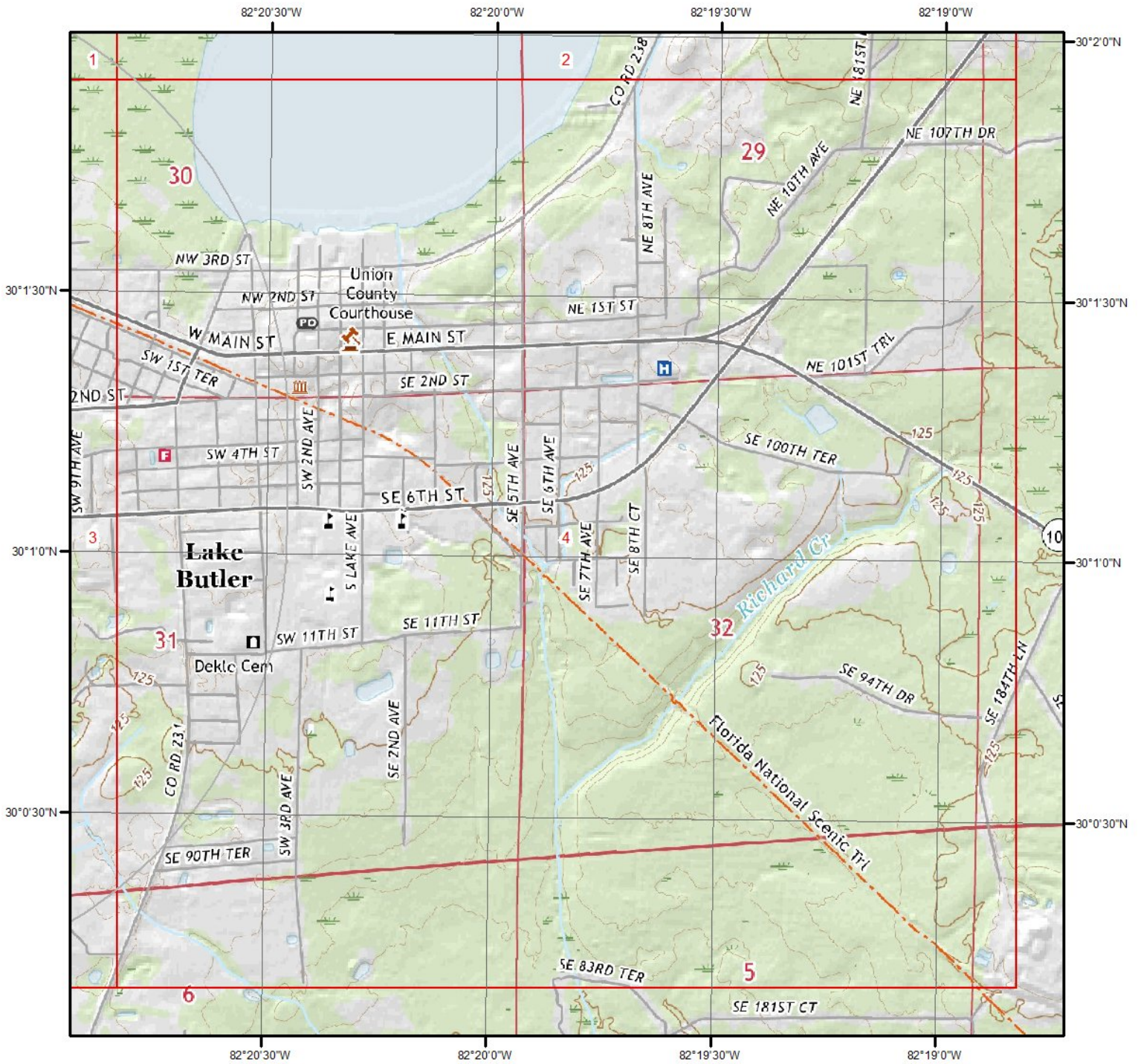

## Current USGS Topo - Page 4

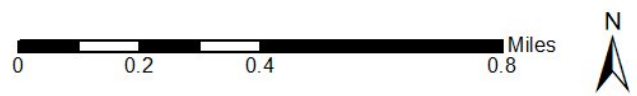

Quadrangle(s): Lake Butler, FL

Source: USGS 7.5 Minute Topographic Map



# Topographic Information

The previous topographic map(s) are created by seamlessly merging and cutting current USGS topographic data. Below are shaded relief map(s), derived from USGS elevation data to show surrounding topography in further detail.

Topographic information at project property:

Elevation: 144.47 ft  
Slope Direction: NE

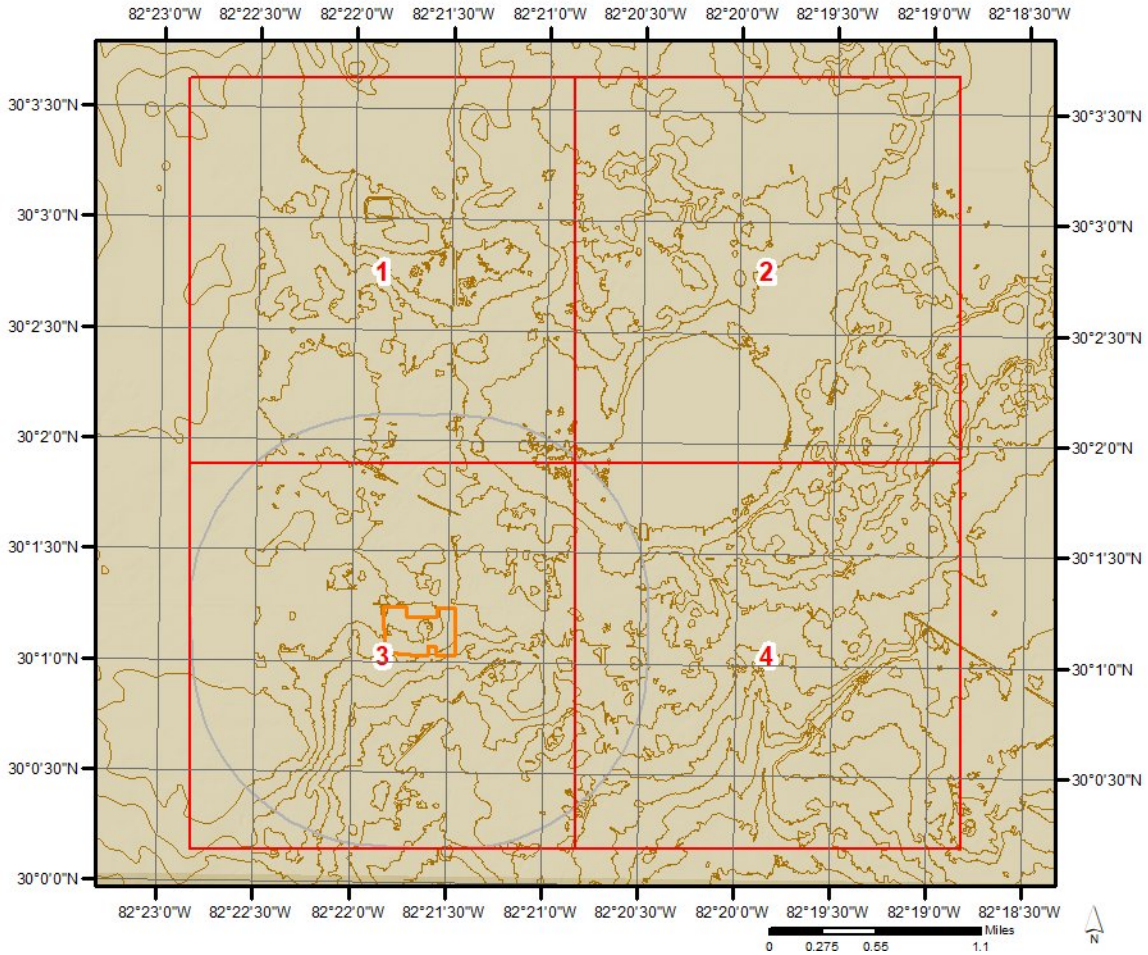

# Topographic Information

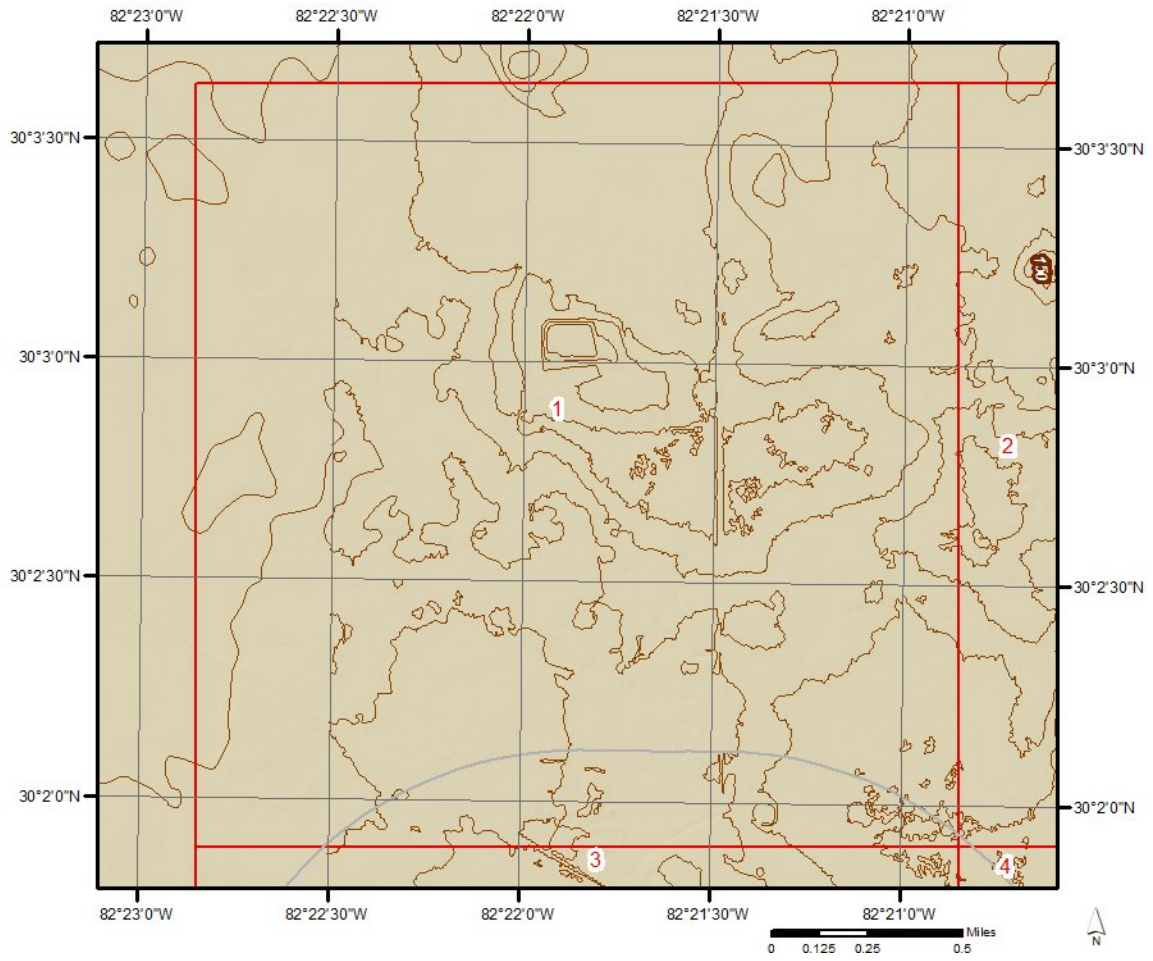

# Topographic Information

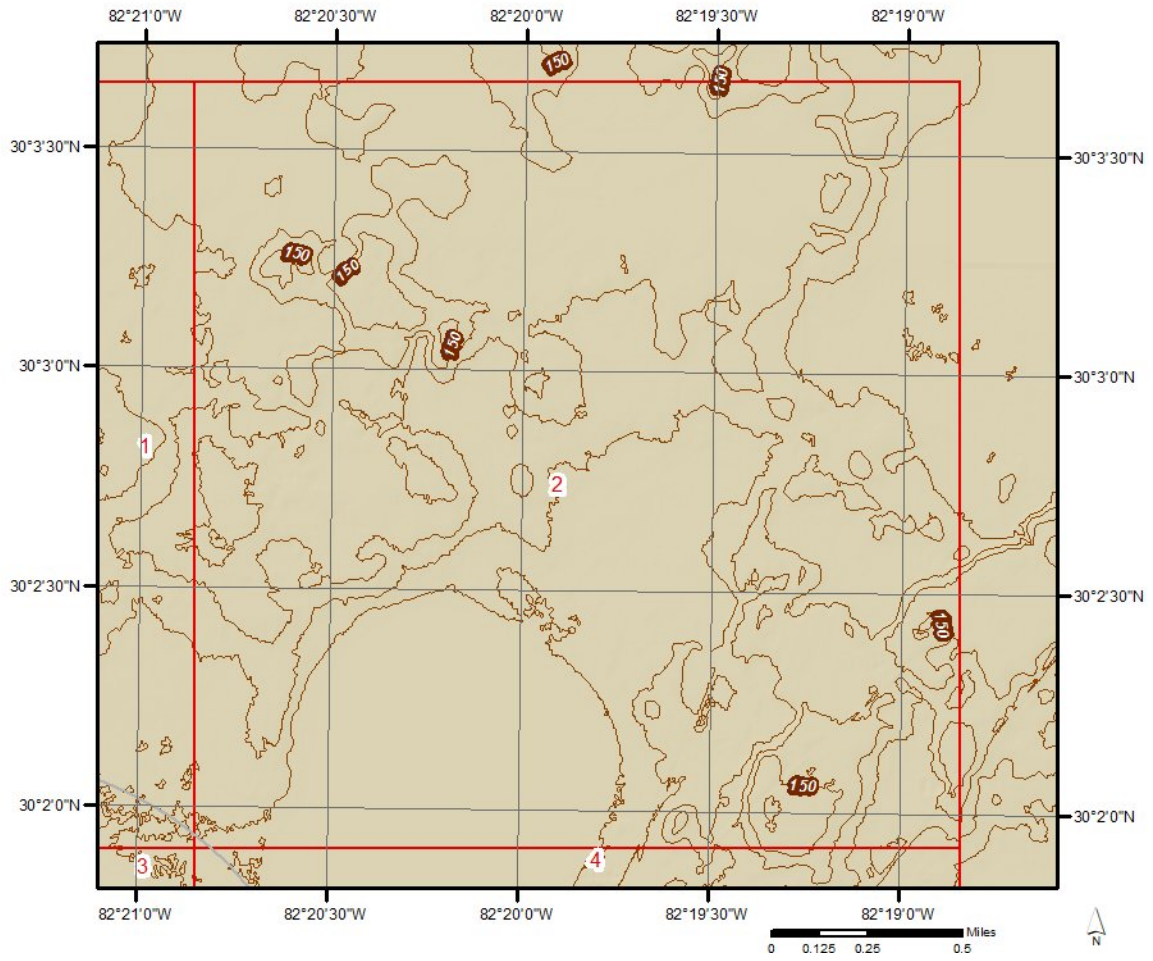

# Topographic Information

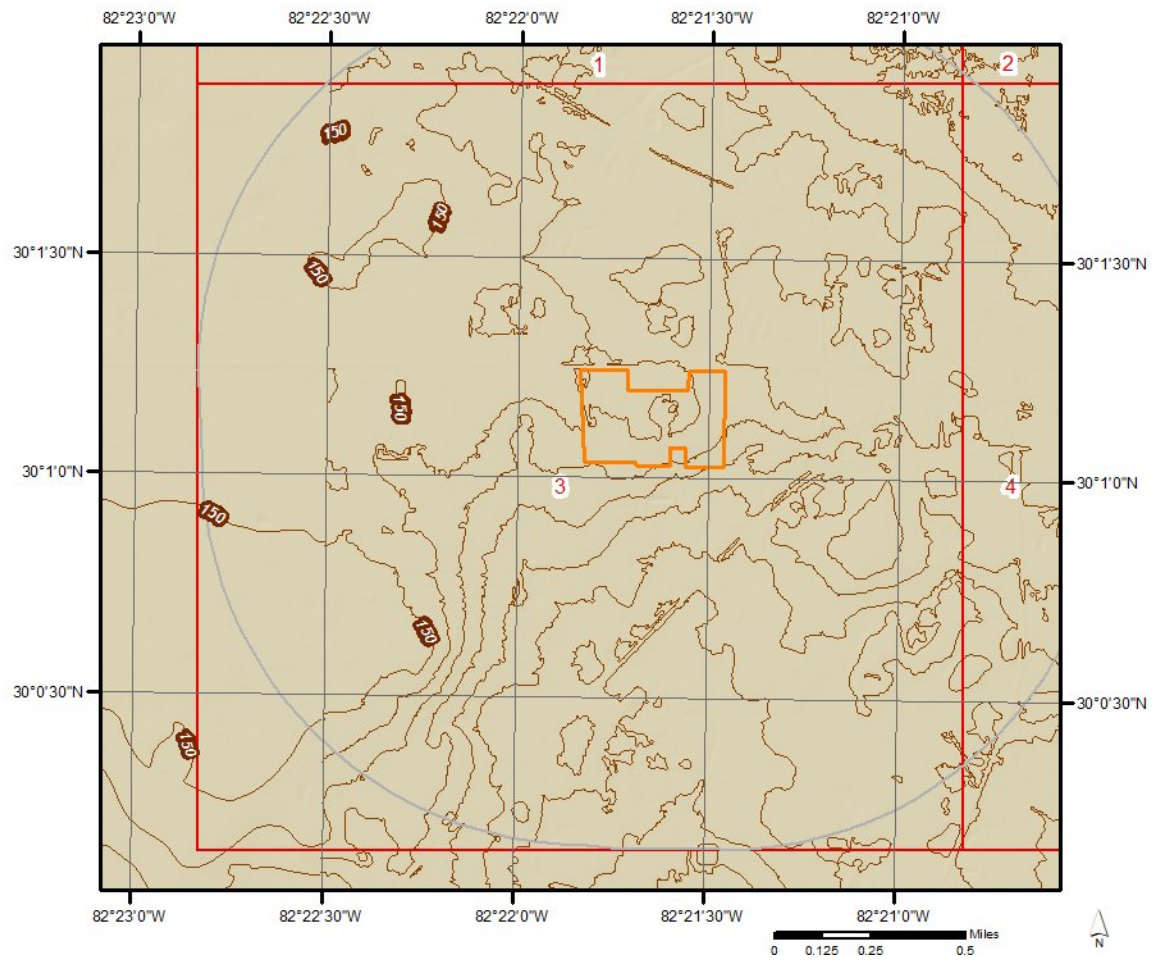

# Topographic Information

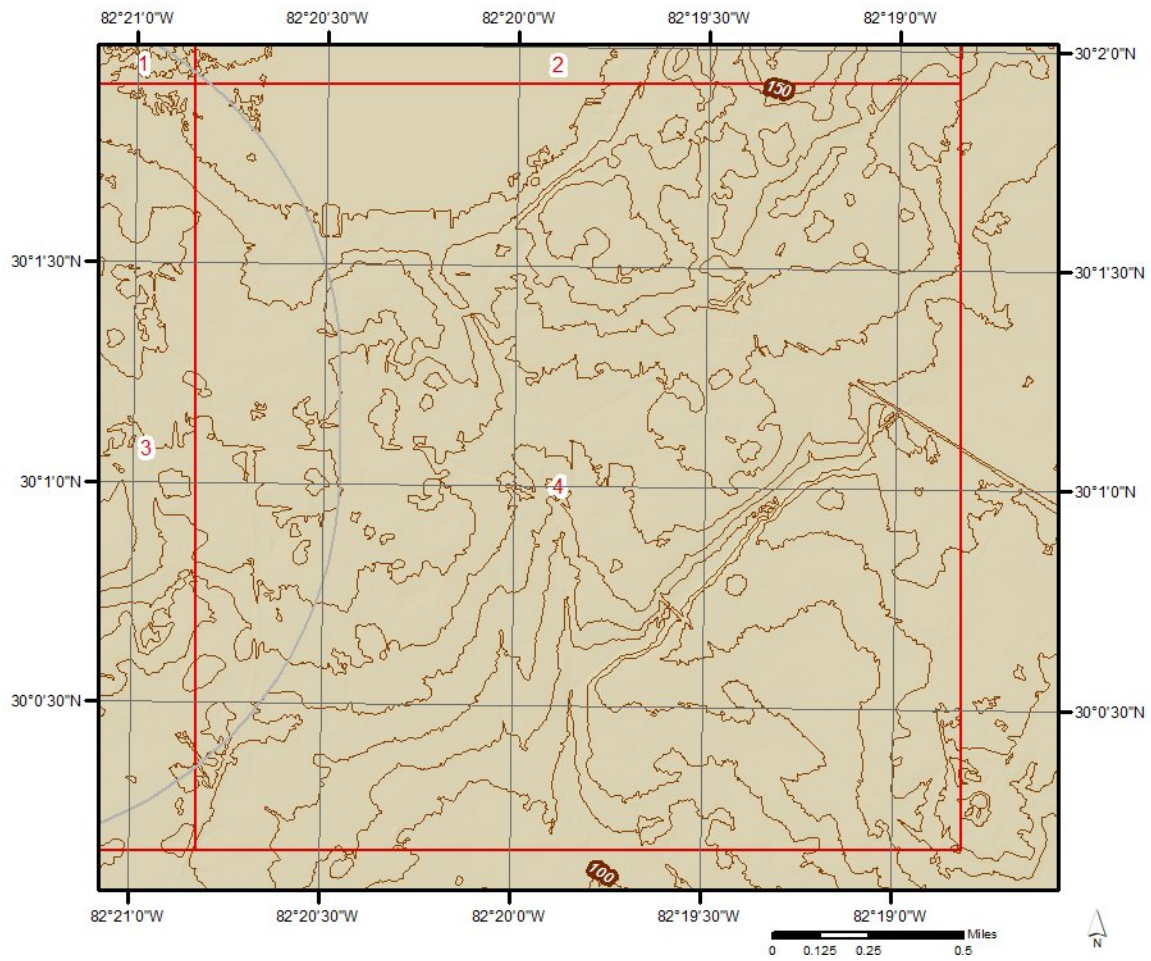

# Hydrologic Information

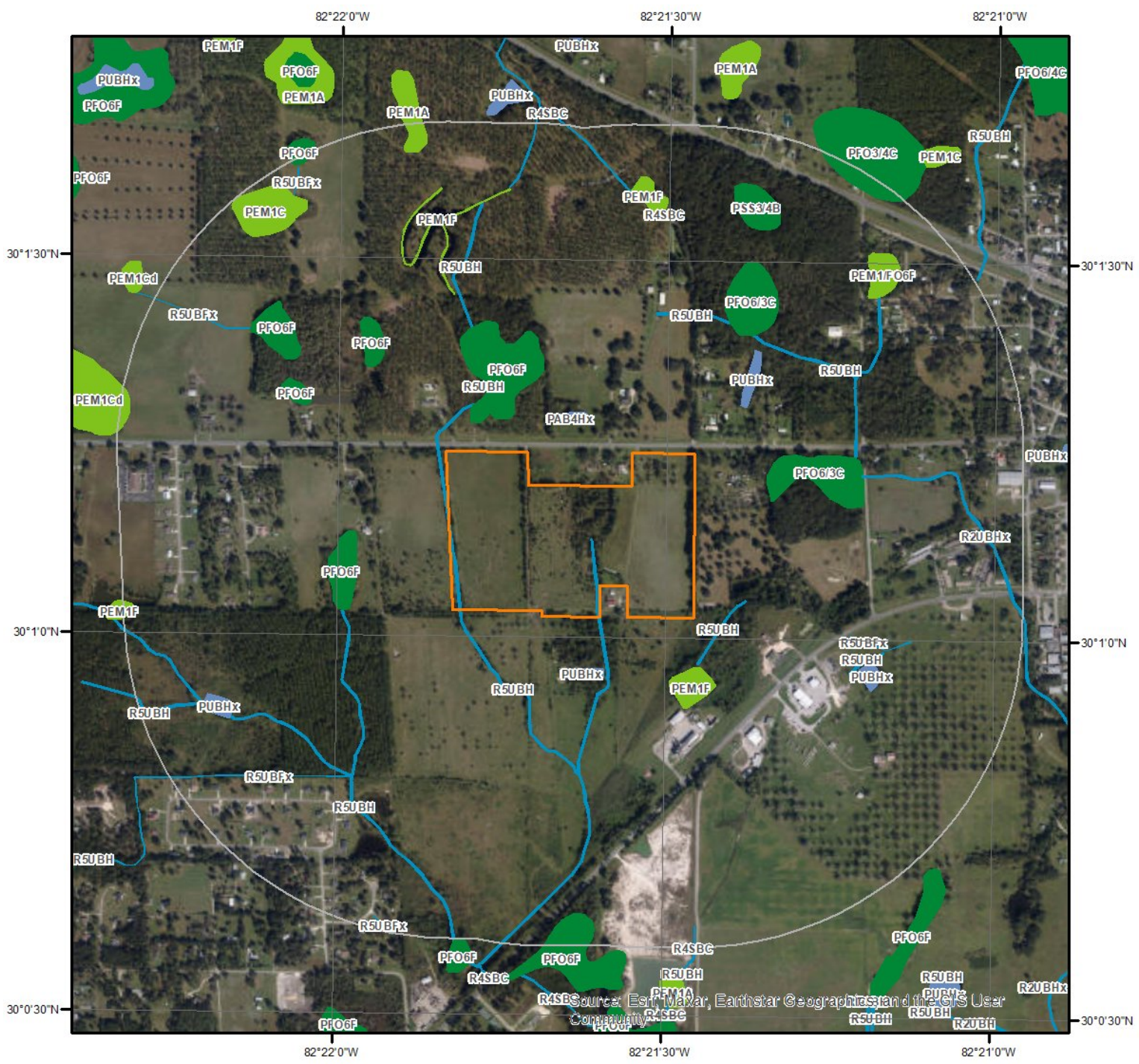

## Wetland

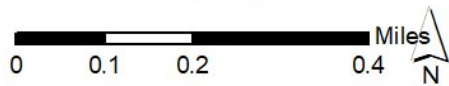

This map shows wetland existence using data from US Fish & Wildlife. Data coverage is shown to the right. Gray indicates no data available in the area.

- |   |   |
|---|---|
|  Estuarine and Marine Deepwater    |  Freshwater Pond |
|  Estuarine and Marine Wetland      |  Lake            |
|  Freshwater Emergent Wetland       |  Other           |
|  Freshwater Forested/Shrub Wetland |  Riverine        |



# Hydrologic Information

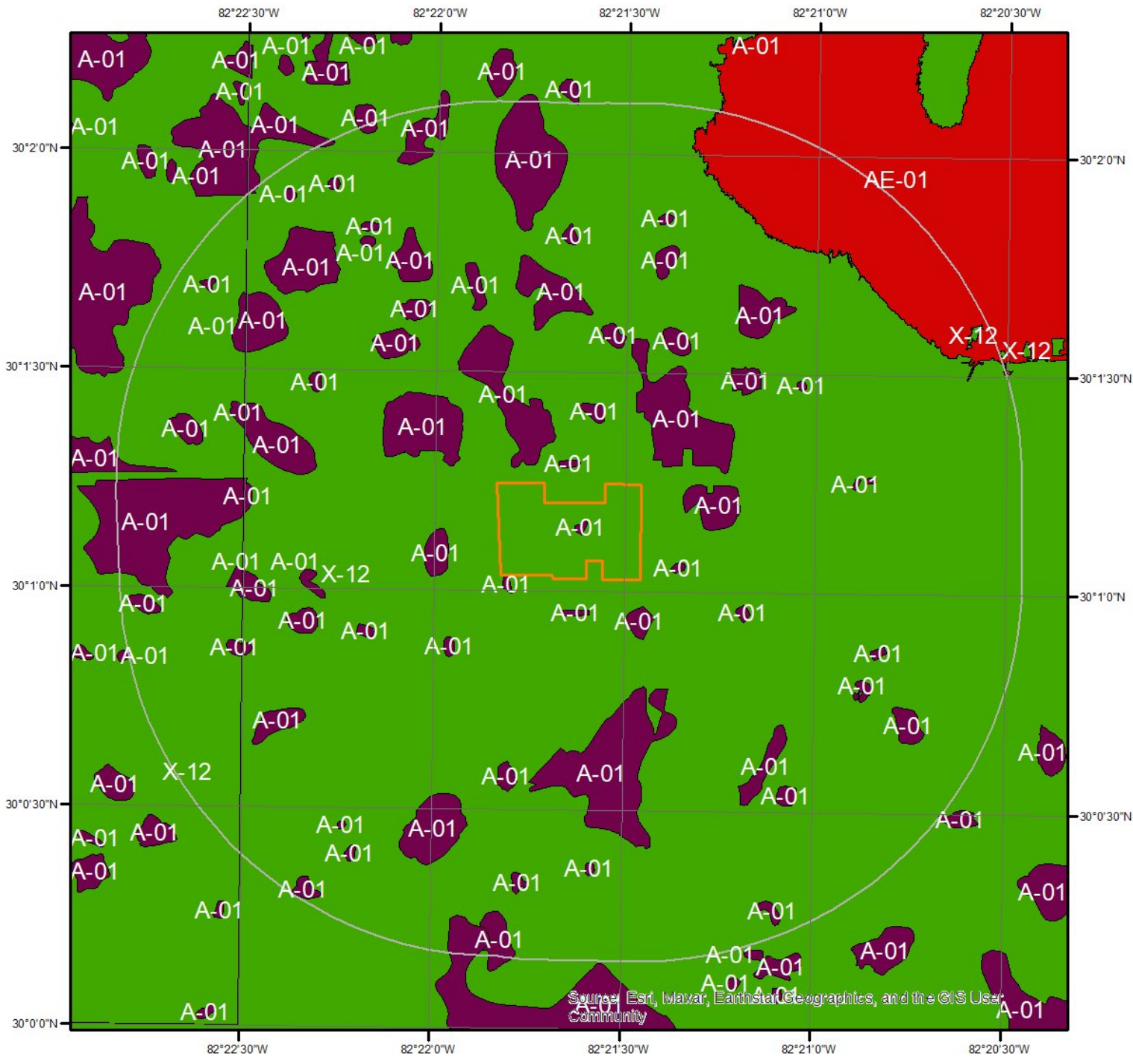

## Flood Hazard Zones

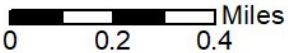

This map shows FEMA flood hazard zones. FIRM panels are shown to the right, and blank indicates no data is available.

- |   |  |   |
|---|--|---|
| <span style="display: inline-block; width: 15px; height: 15px; background-color: #800080; border: 1px solid black;"></span> A   | <span style="display: inline-block; width: 15px; height: 15px; background-color: #f08080; border: 1px solid black;"></span> AO | <span style="display: inline-block; width: 15px; height: 15px; background-color: #90ee90; border: 1px solid black;"></span> X             |
| <span style="display: inline-block; width: 15px; height: 15px; background-color: #cd5c5c; border: 1px solid black;"></span> A99 | <span style="display: inline-block; width: 15px; height: 15px; background-color: #ffd700; border: 1px solid black;"></span> V  | <span style="display: inline-block; width: 15px; height: 15px; background-color: #add8e6; border: 1px solid black;"></span> OPEN WATER    |
| <span style="display: inline-block; width: 15px; height: 15px; background-color: #ff0000; border: 1px solid black;"></span> AE  | <span style="display: inline-block; width: 15px; height: 15px; background-color: #a0522d; border: 1px solid black;"></span> VE | <span style="display: inline-block; width: 15px; height: 15px; background-color: #808080; border: 1px solid black;"></span> NOT POPULATED |
| <span style="display: inline-block; width: 15px; height: 15px; background-color: #ff6347; border: 1px solid black;"></span> AH  | <span style="display: inline-block; width: 15px; height: 15px; background-color: #90ee90; border: 1px solid black;"></span> D  | <span style="display: inline-block; width: 15px; height: 15px; border: 1px solid black;"></span> AREA NOT INCLUDED                        |

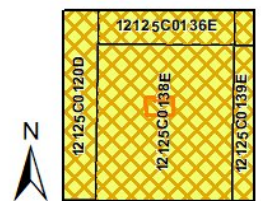

**Quadrangle(s):** Brooker,FL; Lake Butler,FL; Lulu,FL; Worthington Springs,FL



Source: Esri, Maxwell, Earthstar Geographics, and the GIS User Community

## Hydrologic Information

The Wetland Type map shows wetland existence overlaid on an aerial imagery. The Flood Hazard Zones map shows FEMA flood hazard zones overlaid on an aerial imagery. Relevant FIRM panels and detailed zone information is provided below. For detailed Zone descriptions please click the link: <https://floodadvocate.com/fema-zone-definitions>

---

Available FIRM Panels in area: 12125C0120D(effective:2009-02-04) 12125C0139E(effective:2018-11-02)  
12125C0136E(effective:2018-11-02) 12125C0138E(effective:2018-11-02)

---

### Flood Zone A-01

Zone: A  
Zone subtype:

---

### Flood Zone AE-01

Zone: AE  
Zone subtype:

---

### Flood Zone X-12

Zone: X  
Zone subtype: AREA OF MINIMAL FLOOD HAZARD

# Geologic Information

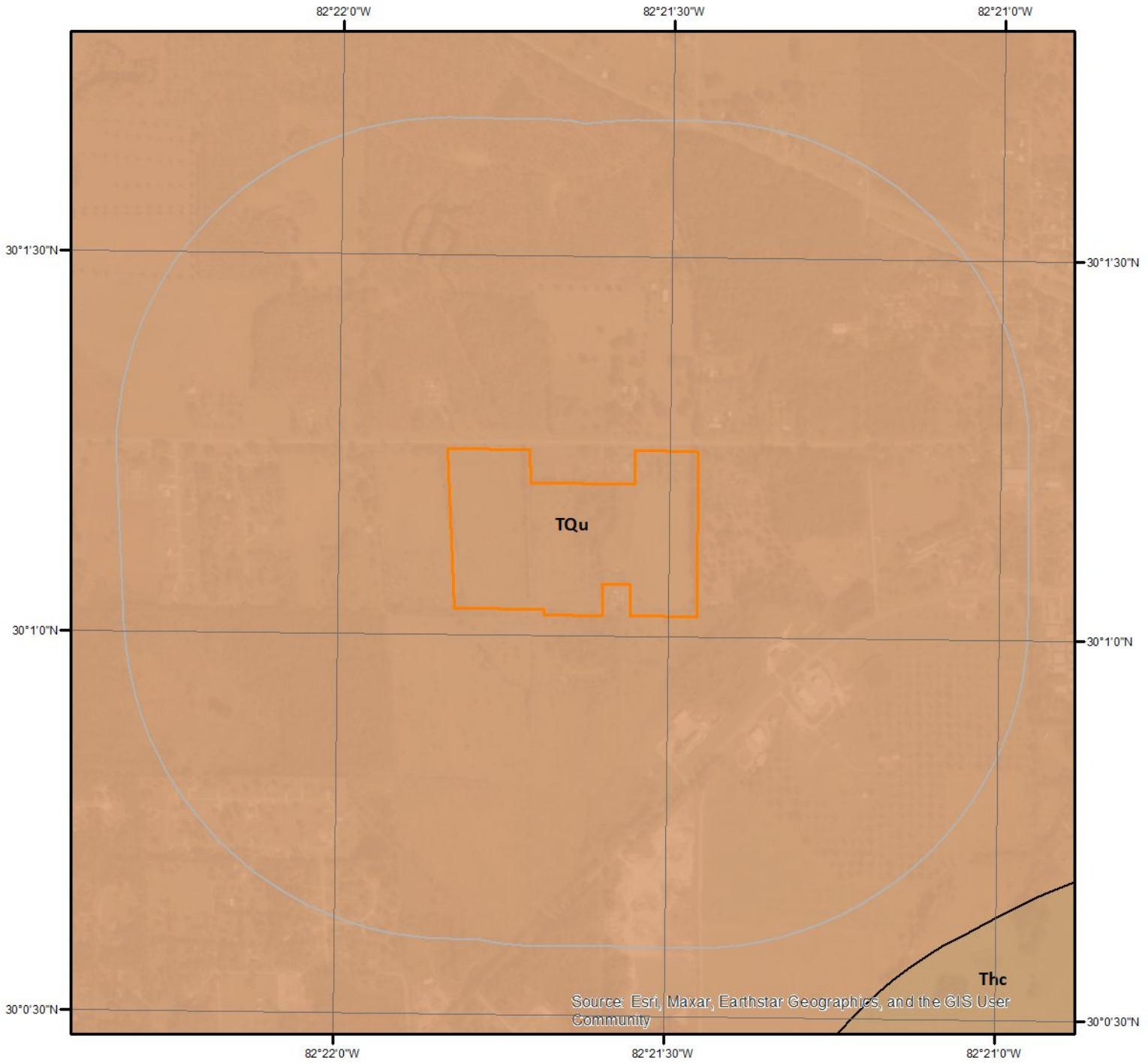

## Geologic Units

This maps shows geologic units in the area. Please refer to the report for detailed descriptions.

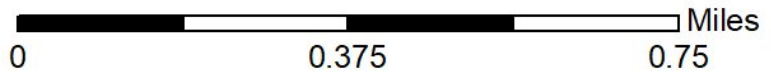
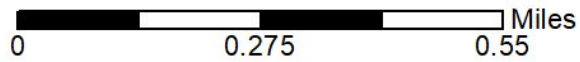

## Geologic Information

The previous page shows USGS geology information. Detailed information about each unit is provided below.

---

### Geologic Unit TQu

Unit Name:	Undifferentiated sediments
Unit Age:	Pliocene/Pleistocene
Primary Rock Type:	sand
Secondary Rock Type:	clay or mud
Unit Description:	<p>Undifferentiated sediments - Undifferentiated Tertiary-Quaternary Sediments - These sediments are siliciclastics that are separated from undifferentiated Quaternary sediments solely on the basis of elevation. Based on the suggestion that the Pleistocene sea levels reached a maximum of approximately 100 feet (30 meters) msl (Colquhoun, 1969), these sediments, which occur above 100 feet (30 meters) msl, are predominantly older than Pleistocene but contain some sediments reworked during the Pleistocene. This unit may include fluvial and aeolian deposits. The undifferentiated Tertiary-Quaternary sediments occur in a band extending from the Georgia-Florida state line in Baker and Columbia Counties southward to Alachua County. These sediments are gray to blue green, unconsolidated to poorly consolidated, fine to coarse grained, clean to clayey, unfossiliferous sands, sandy clays and clays. Organic debris and disseminated organics are present in these sediments. The undifferentiated Tertiary-Quaternary sediments are part of the surficial aquifer system.</p>

# Soil Information



## SSURGO Soils



This maps shows SSURGO soil units around the target property. Please refer to the report for detailed soil descriptions.



## Soil Information

The previous page shows a soil map using SSURGO data from USDA Natural Resources Conservation Service. Detailed information about each unit is provided below.

---

### Map Unit 12 (0.24%)

Map Unit Name:	Sapelo sand
Bedrock Depth - Min:	
Watertable Depth - Annual Min:	31 cm
Drainage Class - Dominant:	Poorly drained
Hydrologic Group - Dominant:	B/D - These soils have moderately low runoff potential when drained and high runoff potential when undrained.

Major components are printed below

Sapelo(90%)	
horizon A(0cm to 20cm)	Fine sand
horizon E(20cm to 38cm)	Fine sand
horizon Bh(38cm to 74cm)	Fine sand
horizon E'(74cm to 127cm)	Fine sand
horizon Btg(127cm to 203cm)	Sandy clay loam

Component Description:

Minor map unit components are excluded from this report.

Map Unit: 12 - Sapelo sand

Component: Sapelo (90%)

The Sapelo component makes up 90 percent of the map unit. Slopes are 0 to 2 percent. This component is on flatwoods on marine terraces on coastal plains. The parent material consists of sandy and loamy marine deposits. Depth to a root restrictive layer is greater than 60 inches. The natural drainage class is poorly drained. Water movement in the most restrictive layer is moderately high. Available water to a depth of 60 inches (or restricted depth) is low. Shrink-swell potential is low. This soil is not flooded. It is not ponded. A seasonal zone of water saturation is at 12 inches during June, July, August, September. Organic matter content in the surface horizon is about 2 percent. Nonirrigated land capability classification is 4w. This soil does not meet hydric criteria. There are no saline horizons within 30 inches of the soil surface. The soil has a maximum sodium adsorption ratio of 1 within 30 inches of the soil surface.

Component: Pelham (4%)

Generated brief soil descriptions are created for major soil components. The Pelham, non-hydric soil is a minor component.

Component: Surrency (3%)

Generated brief soil descriptions are created for major soil components. The Surrency, depressional soil is a minor component.

Component: Starke (3%)

Generated brief soil descriptions are created for major soil components. The Starke soil is a minor component.

---

### Map Unit 23 (93.56%)

Map Unit Name:	Pelham complex, 0 to 2 percent slopes
Bedrock Depth - Min:	
Watertable Depth - Annual Min:	0cm
Drainage Class - Dominant:	Poorly drained
Hydrologic Group - Dominant:	B/D - These soils have moderately low runoff potential when drained and high runoff potential when undrained.

Major components are printed below

Pelham(56%)	
horizon A(0cm to 15cm)	Fine sand

## Soil Information

horizon Eg(15cm to 66cm)	Fine sand
horizon Btg1(66cm to 99cm)	Fine sandy loam
horizon Btg2(99cm to 211cm)	Sandy clay loam
Pelham(38%)	
horizon A(0cm to 13cm)	Fine sand
horizon Eg(13cm to 56cm)	Fine sand
horizon Btg1(56cm to 89cm)	Fine sandy loam
horizon Btg2(89cm to 203cm)	Sandy clay loam

### Component Description:

Minor map unit components are excluded from this report.

Map Unit: 23 - Pelham complex, 0 to 2 percent slopes

#### Component: Pelham (56%)

The Pelham component makes up 56 percent of the map unit. Slopes are 0 to 2 percent. This component is on flatwoods, lower coastal plains. The parent material consists of sandy and loamy marine deposits. Depth to a root restrictive layer is greater than 60 inches. The natural drainage class is poorly drained. Water movement in the most restrictive layer is moderately low. Available water to a depth of 60 inches (or restricted depth) is moderate. Shrink-swell potential is low. This soil is not flooded. It is not ponded. A seasonal zone of water saturation is at 6 inches during January, February, March, April, May, December. Organic matter content in the surface horizon is about 1 percent. Nonirrigated land capability classification is 3w. This soil does not meet hydric criteria. There are no saline horizons within 30 inches of the soil surface. The soil has a maximum sodium adsorption ratio of 1 within 30 inches of the soil surface.

#### Component: Pelham (38%)

The Pelham, ponded component makes up 38 percent of the map unit. Slopes are 0 to 2 percent. This component is on depressions on lower coastal plains. The parent material consists of sandy and loamy marine deposits. Depth to a root restrictive layer is greater than 60 inches. The natural drainage class is poorly drained. Water movement in the most restrictive layer is moderately low. Available water to a depth of 60 inches (or restricted depth) is moderate. Shrink-swell potential is low. This soil is not flooded. It is frequently ponded. A seasonal zone of water saturation is at 0 inches during January, February, March, April, May, November, December. Organic matter content in the surface horizon is about 2 percent. Nonirrigated land capability classification is 4w. This soil meets hydric criteria. There are no saline horizons within 30 inches of the soil surface. The soil has a maximum sodium adsorption ratio of 1 within 30 inches of the soil surface.

#### Component: Albany (3%)

Generated brief soil descriptions are created for major soil components. The Albany soil is a minor component.

#### Component: Surrency (3%)

Generated brief soil descriptions are created for major soil components. The Surrency soil is a minor component.

---

### Map Unit 3 (0.59%)

Map Unit Name:	Ocilla fine sand, 0 to 5 percent slopes
Bedrock Depth - Min:	
Watertable Depth - Annual Min:	53cm
Drainage Class - Dominant:	Somewhat poorly drained
Hydrologic Group - Dominant:	B/D - These soils have moderately low runoff potential when drained and high runoff potential when undrained.

Major components are printed below

Ocilla(90%)	
horizon A(0cm to 20cm)	Fine sand
horizon E(20cm to 64cm)	Fine sand
horizon Btg(64cm to 203cm)	Sandy clay loam

### Component Description:

Minor map unit components are excluded from this report.

Map Unit: 3 - Ocilla fine sand, 0 to 5 percent slopes

## Soil Information

### Component: Ocilla (90%)

The Ocilla component makes up 90 percent of the map unit. Slopes are 0 to 5 percent. This component is on rises on marine terraces on coastal plains, knolls on marine terraces on coastal plains. The parent material consists of sandy and loamy marine deposits. Depth to a root restrictive layer is greater than 60 inches. The natural drainage class is somewhat poorly drained. Water movement in the most restrictive layer is moderately high. Available water to a depth of 60 inches (or restricted depth) is low. Shrink-swell potential is low. This soil is not flooded. It is not ponded. A seasonal zone of water saturation is at 21 inches during June, July, August, September, October. Organic matter content in the surface horizon is about 1 percent. Nonirrigated land capability classification is 3e. This soil does not meet hydric criteria. There are no saline horizons within 30 inches of the soil surface. The soil has a maximum sodium adsorption ratio of 1 within 30 inches of the soil surface.

### Component: Blanton (4%)

Generated brief soil descriptions are created for major soil components. The Blanton soil is a minor component.

### Component: Pelham (3%)

Generated brief soil descriptions are created for major soil components. The Pelham, wet soil is a minor component.

### Component: Mascotte (3%)

Generated brief soil descriptions are created for major soil components. The Mascotte soil is a minor component.

---

### Map Unit 6 (5.32%)

Map Unit Name:	Plummer-Plummer wet, sands
Bedrock Depth - Min:	
Watertable Depth - Annual Min:	0cm
Drainage Class - Dominant:	Poorly drained
Hydrologic Group - Dominant:	A/D - These soils have low runoff potential when drained and high runoff potential when undrained.

Major components are printed below

#### Plummer(58%)

horizon A(0cm to 23cm)	Sand
horizon Eg(23cm to 155cm)	Sand
horizon Btg(155cm to 203cm)	Sandy clay loam

#### Plummer(36%)

horizon A(0cm to 18cm)	Sand
horizon E(18cm to 127cm)	Sand
horizon Btg(127cm to 203cm)	Sandy clay loam

### Component Description:

Minor map unit components are excluded from this report.

Map Unit: 6 - Plummer-Plummer wet, sands

### Component: Plummer (58%)

The Plummer, non-hydric component makes up 58 percent of the map unit. Slopes are 0 to 2 percent. This component is on flats on marine terraces on coastal plains. The parent material consists of sandy and loamy marine deposits. Depth to a root restrictive layer is greater than 60 inches. The natural drainage class is poorly drained. Water movement in the most restrictive layer is high. Available water to a depth of 60 inches (or restricted depth) is low. Shrink-swell potential is low. This soil is not flooded. It is not ponded. A seasonal zone of water saturation is at 12 inches during June, July, August, September. Organic matter content in the surface horizon is about 1 percent. Nonirrigated land capability classification is 3w. This soil does not meet hydric criteria. There are no saline horizons within 30 inches of the soil surface. The soil has a maximum sodium adsorption ratio of 1 within 30 inches of the soil surface.

### Component: Plummer (36%)

The Plummer, wet component makes up 36 percent of the map unit. Slopes are 0 to 2 percent. This component is on drainageways on marine terraces on coastal plains. The parent material consists of sandy and loamy marine deposits. Depth to a root restrictive layer is greater than 60 inches. The natural drainage class is poorly drained. Water movement in the most restrictive layer is moderately high. Available water to a depth of 60 inches (or restricted depth) is moderate. Shrink-swell potential is low. This soil is not flooded. It is frequently ponded. A seasonal zone of water saturation is at 0 inches during June, July, August, September. Organic matter content in the surface horizon is about 6 percent. Nonirrigated land capability classification is 5w. This soil meets hydric criteria.

## Soil Information

### Component: Starke (2%)

Generated brief soil descriptions are created for major soil components. The Starke soil is a minor component.

### Component: Albany (2%)

Generated brief soil descriptions are created for major soil components. The Albany soil is a minor component.

### Component: Surrency (2%)

Generated brief soil descriptions are created for major soil components. The Surrency, depressional soil is a minor component.

---

### Map Unit 7 (0.28%)

Map Unit Name:	Surrency and Pantego soils, depressional
Bedrock Depth - Min:	
Watertable Depth - Annual Min:	0cm
Drainage Class - Dominant:	Very poorly drained
Hydrologic Group - Dominant:	A/D - These soils have low runoff potential when drained and high runoff potential when undrained.

Major components are printed below

#### Surrency(62%)

horizon A(0cm to 23cm)	Mucky fine sand
horizon Eg(23cm to 76cm)	Sand
horizon Btg1(76cm to 114cm)	Sandy loam
horizon Btg2(114cm to 203cm)	Sandy clay loam

#### Pantego(30%)

horizon A(0cm to 38cm)	Mucky loamy sand
horizon Btg1(38cm to 81cm)	Sandy clay loam
horizon Btg2(81cm to 163cm)	Sandy clay

### Component Description:

Minor map unit components are excluded from this report.

Map Unit: 7 - Surrency and Pantego soils, depressional

### Component: Surrency (62%)

The Surrency, depressional component makes up 62 percent of the map unit. Slopes are 0 to 1 percent. This component is on depressions on marine terraces on coastal plains. The parent material consists of sandy and loamy marine deposits. Depth to a root restrictive layer is greater than 60 inches. The natural drainage class is very poorly drained. Water movement in the most restrictive layer is moderately high. Available water to a depth of 60 inches (or restricted depth) is moderate. Shrink-swell potential is low. This soil is not flooded. It is frequently ponded. A seasonal zone of water saturation is at 0 inches during June, July, August, September, October, November. Organic matter content in the surface horizon is about 15 percent. Nonirrigated land capability classification is 6w. This soil meets hydric criteria. There are no saline horizons within 30 inches of the soil surface. The soil has a maximum sodium adsorption ratio of 1 within 30 inches of the soil surface.

### Component: Pantego (30%)

The Pantego, depressional component makes up 30 percent of the map unit. Slopes are 0 to 1 percent. This component is on depressions on marine terraces on coastal plains. The parent material consists of loamy marine deposits. Depth to a root restrictive layer is greater than 60 inches. The natural drainage class is very poorly drained. Water movement in the most restrictive layer is moderately high. Available water to a depth of 60 inches (or restricted depth) is high. Shrink-swell potential is low. This soil is not flooded. It is frequently ponded. A seasonal zone of water saturation is at 0 inches during June, July, August, September, October, November. Organic matter content in the surface horizon is about 12 percent. Nonirrigated land capability classification is 7w. This soil meets hydric criteria. There are no saline horizons within 30 inches of the soil surface. The soil has a maximum sodium adsorption ratio of 1 within 30 inches of the soil surface.

### Component: Croatan (3%)

Generated brief soil descriptions are created for major soil components. The Croatan soil is a minor component.

### Component: Pamlico (3%)

Generated brief soil descriptions are created for major soil components. The Pamlico soil is a minor component.

### Component: Plummer (2%)

## Soil Information

Generated brief soil descriptions are created for major soil components. The Plummer, wet soil is a minor component.

---

### Map Unit 99 (0.01%)

Map Unit Name: Water

No more attributes available for this map unit

Component Description:

Minor map unit components are excluded from this report.

Map Unit: 99 - Water

Component: Water (100%)

Generated brief soil descriptions are created for major soil components. The Water is a miscellaneous area.

# Wells and Additional Sources

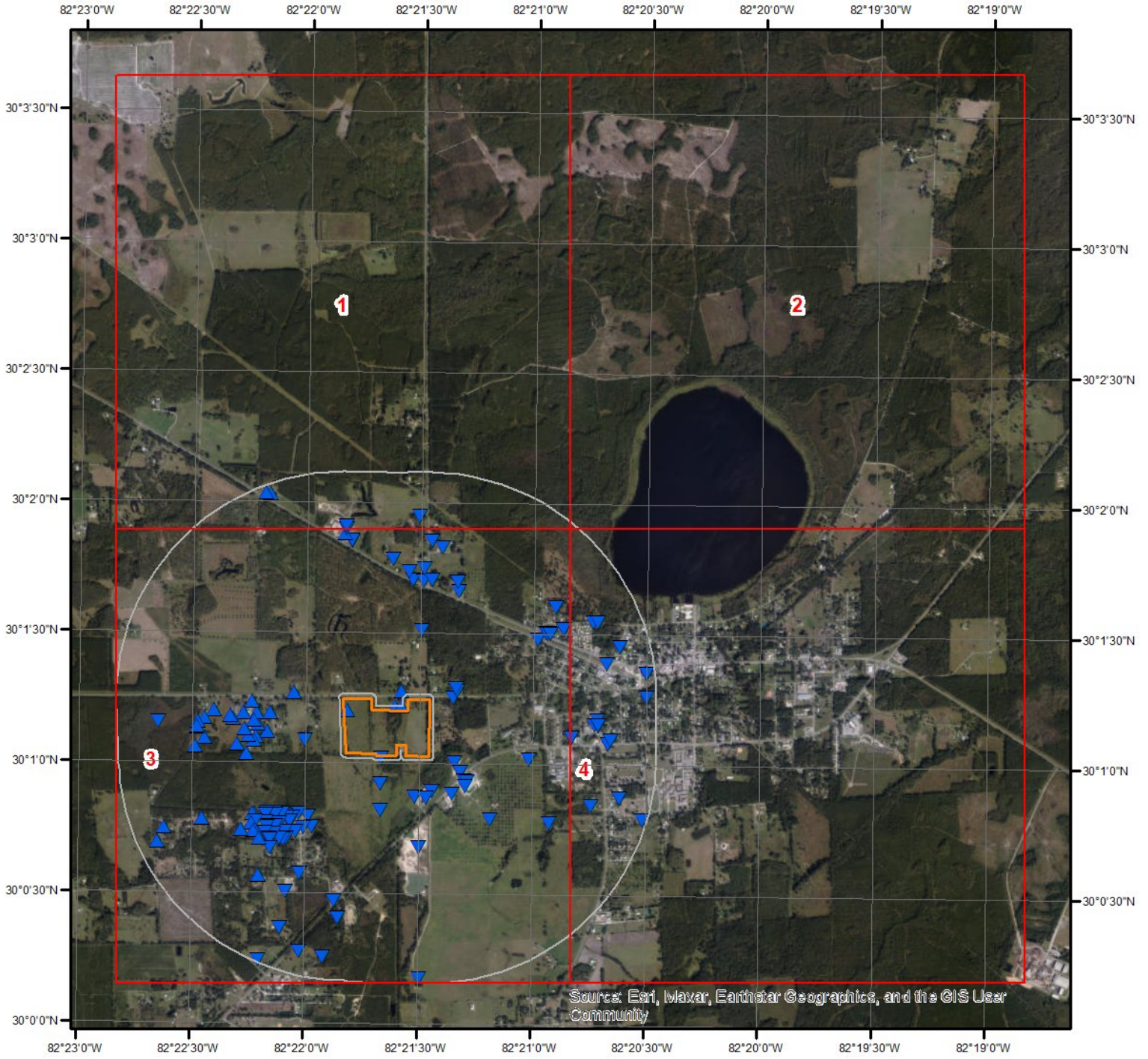

## Wells & Additional Sources

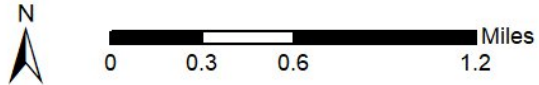

- |                                |                                    |
|--------------------------------|------------------------------------|
| ▲ Sites with Higher Elevation  | ▲ OGW Sites with Higher Elevation  |
| ■ Sites with Same Elevation    | ■ OGW Sites with Same Elevation    |
| ▼ Sites with Lower Elevation   | ▼ OGW Sites with Lower Elevation   |
| ○ Sites with Unknown Elevation | ● OGW Sites with Unknown Elevation |



# Wells and Additional Sources



## Wells & Additional Sources - Page 1

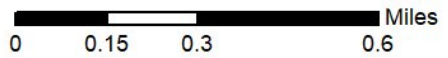

- |                                |                                    |
|--------------------------------|------------------------------------|
| ▲ Sites with Higher Elevation  | ▲ OGW Sites with Higher Elevation  |
| ■ Sites with Same Elevation    | ■ OGW Sites with Same Elevation    |
| ▼ Sites with Lower Elevation   | ▼ OGW Sites with Lower Elevation   |
| ○ Sites with Unknown Elevation | ● OGW Sites with Unknown Elevation |



# Wells and Additional Sources



## Wells & Additional Sources - Page 2

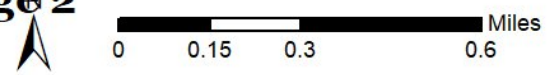

- |                                |                                    |
|--------------------------------|------------------------------------|
| ▲ Sites with Higher Elevation  | ▲ OGW Sites with Higher Elevation  |
| ■ Sites with Same Elevation    | ■ OGW Sites with Same Elevation    |
| ▼ Sites with Lower Elevation   | ▼ OGW Sites with Lower Elevation   |
| ○ Sites with Unknown Elevation | ● OGW Sites with Unknown Elevation |



# Wells and Additional Sources

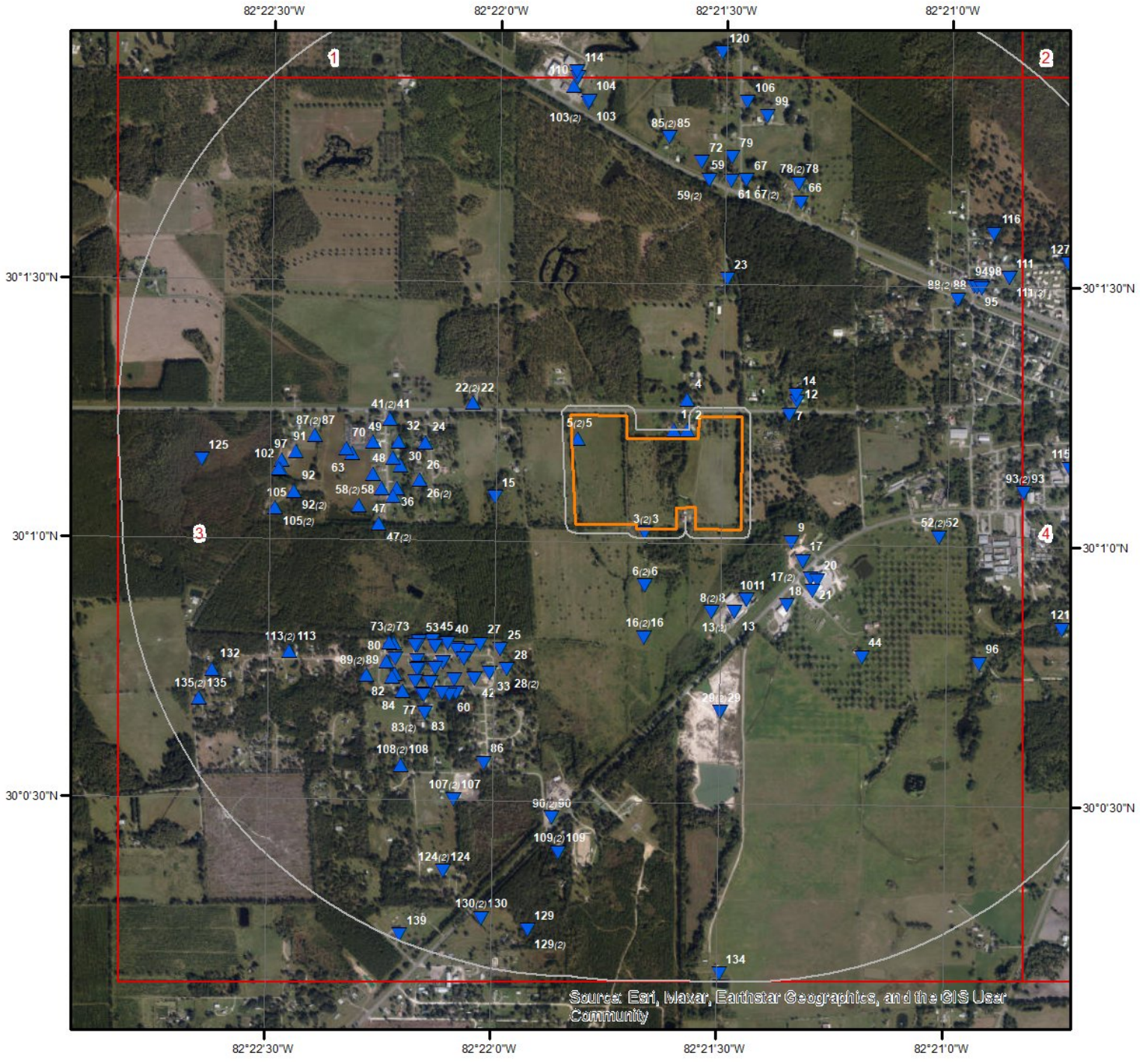

## Wells & Additional Sources - Page 3

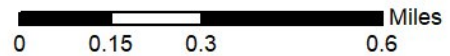

- |                                |                                    |
|--------------------------------|------------------------------------|
| ▲ Sites with Higher Elevation  | ▲ OGW Sites with Higher Elevation  |
| ■ Sites with Same Elevation    | ■ OGW Sites with Same Elevation    |
| ▼ Sites with Lower Elevation   | ▼ OGW Sites with Lower Elevation   |
| ○ Sites with Unknown Elevation | ● OGW Sites with Unknown Elevation |



# Wells and Additional Sources

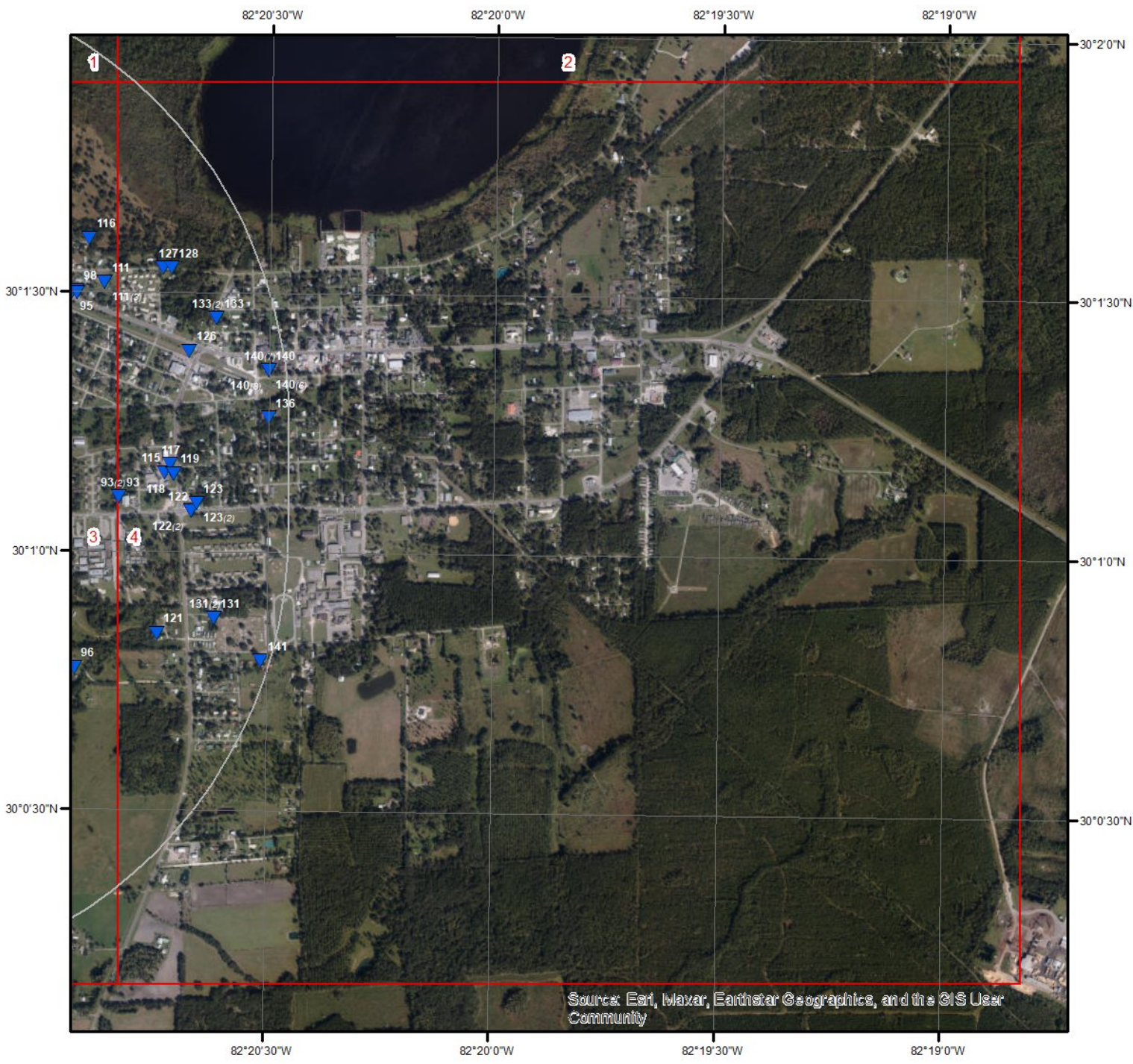

## Wells & Additional Sources - Page 4

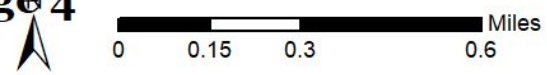

- |                                |                                    |
|--------------------------------|------------------------------------|
| ▲ Sites with Higher Elevation  | ▲ OGW Sites with Higher Elevation  |
| ■ Sites with Same Elevation    | ■ OGW Sites with Same Elevation    |
| ▼ Sites with Lower Elevation   | ▼ OGW Sites with Lower Elevation   |
| ○ Sites with Unknown Elevation | ● OGW Sites with Unknown Elevation |



# Wells and Additional Sources Summary

## Federal Sources

### Public Water Systems Violations and Enforcement Data

Map Key	PWS ID	Distance (ft)	Direction
88	FL2630202	2876.30	ENE

### Safe Drinking Water Information System (SDWIS)

Map Key	PWS ID	Distance (ft)	Direction
88	FL2630202	2876.30	ENE

### USGS National Water Information System

Map Key	Site Number	Distance (ft)	Direction
117	USGS-300110082204001	3897.17	E

### Wells from NWIS

Map Key	ID	Distance (ft)	Direction
	No records found		

## State Sources

### Florida Subsidence Incident Reports

Map Key	ID	Distance (ft)	Direction
	No records found		

### Oil and Gas Wells

Map Key	ID	Distance (ft)	Direction
	No records found		

### Public Water Supply Wells

Map Key	Gis Well ID	Distance (ft)	Direction
70	4035	2627.23	W
93	4011	3302.29	E
119	4010	3938.07	E

### Underground Injection Control Wells

Map Key	ID	Distance (ft)	Direction
	No records found		

## Wells and Additional Sources Summary

### Water Use Permits Sites - South Florida Water Management District

Map Key	ID	Distance (ft)	Direction
	No records found		

### Water Well Completions - Northwest Florida Water Management District

Map Key	ID	Distance (ft)	Direction
	No records found		

### Water Well Completions - St. Johns River Water Management District

Map Key	ID	Distance (ft)	Direction
	No records found		

### Water Well Completions - Suwanee River Water Management District

Map Key	Permit	Distance (ft)	Direction
3	3-125-15556-1	63.09	S
5	3-125-35283-1	0.00	-
6	3-125-168870-1	669.12	S
8	3-125-32498-1	972.26	SSE
11	3-125-227058-1	828.65	SE
13	3-125-61904-1	972.33	SSE
15	3-125-168473-1	924.31	W
16	3-125-168708-1	1275.16	S
17	3-125-19649-1	814.13	ESE
19	3-125-173779-1	993.56	SE
22	3-125-174899-1	1142.60	WNW
24	3-125-227367-1	1703.66	W
25	3-125-222220-1	1713.59	SW
26	3-125-174506-1	1790.83	W
28	3-125-226771-1	1886.40	SW
29	3-125-230237-1	2140.76	SSE
30	3-125-233339-1	2000.19	W
31	3-125-201143-1	1936.69	SW
32	3-125-233340-1	2012.02	W
33	3-125-234056-1	2010.29	SW
34	3-125-223154-1	2059.94	W
35	3-125-202818-1	2085.70	W
36	3-125-240252-1	2102.08	W
37	3-125-244503-1	2010.48	SW
38	3-125-223338-1	2026.34	SW
38	3-125-226040-1	2026.34	SW
39	3-125-202900-1	2048.59	SW
40	3-125-174610-1	2045.91	SW
41	3-125-171371-1	2103.35	WNW
42	3-125-222132-1	2163.85	SW
43	3-125-226145-1	2235.13	W
45	3-125-238972-1	2156.59	SW
46	3-125-229289-1	2175.94	SW
47	3-125-229693-1	2286.04	W
48	3-125-229224-1	2323.83	W
49	3-125-232316-1	2312.62	W
50	3-125-235457-1	2244.84	SW
51	3-125-240715-1	2309.46	SW
52	3-125-175249-1	2313.56	ESE

## Wells and Additional Sources Summary

52	3-125-175250-1	2313.56	ESE
53	3-125-235382-1	2292.63	SW
54	3-125-232139-1	2349.46	SW
55	3-125-232395-1	2336.56	SW
56	3-125-200786-1	2349.03	SW
57	3-125-232138-1	2424.92	SW
58	3-125-170769-1	2509.67	W
59	3-125-31454-1	2758.30	N
60	3-125-233768-1	2482.05	SW
62	3-125-233474-1	2447.81	SW
63	3-125-18209-1	2564.01	W
64	3-125-229422-1	2517.25	SW
65	3-125-233842-1	2488.78	SW
67	3-125-174371-1	2759.15	NNE
68	3-125-222694-1	2511.66	SW
69	3-125-176037-1	2509.43	SW
71	3-125-201728-1	2530.30	WSW
73	3-125-227951-1	2571.47	WSW
74	3-125-201537-1	2628.34	SW
75	3-125-241758-1	2633.35	SW
76	3-125-230356-1	2674.64	SW
78	3-125-230353-1	2802.60	NNE
80	3-125-230052-1	2716.96	SW
81	3-125-243763-1	2734.75	SW
82	3-125-202772-1	2783.55	SW
83	3-125-27138-1	2825.60	SW
84	3-125-228255-1	2807.10	SW
85	3-125-235521-1	3266.01	N
86	3-125-236906-1	3001.19	SSW
87	3-125-175434-1	2991.69	W
89	3-125-175649-1	3001.05	SW
90	3-125-31206-1	3452.03	SSW
91	3-125-233476-1	3221.41	W
92	3-125-235571-1	3257.18	W
94	3-125-223021-1	3114.77	ENE
95	3-125-223021-1	3138.71	ENE
96	3-125-242824-1	3190.60	ESE
97	3-125-235614-1	3386.52	W
98	3-125-223021-1	3182.80	ENE
100	3-125-223021-1	3186.01	ENE
102	3-125-236628-1	3421.73	W
103	3-125-202423-1	3641.96	N
105	3-125-234914-1	3487.17	W
107	3-125-18882-1	3523.84	SSW
108	3-125-64134-1	3469.86	SW
109	3-125-33930-1	3850.74	SSW
111	3-125-231093-1	3519.05	ENE
111	3-125-231093-1	3519.05	ENE
111	3-125-231093-1	3519.05	ENE
111	3-125-231093-1	3519.05	ENE
112	3-125-226125-1	3930.91	N
113	3-125-164810-1	3649.08	WSW
114	3-125-226148-1	3996.35	N
122	3-125-174698-1	4148.34	E
122	3-125-174679-1	4148.34	E
123	3-125-200090-1	4207.26	E
124	3-125-176886-1	4349.35	SSW
125	3-023-168584-1	4324.89	W
129	3-125-169371-1	4783.30	SSW
130	3-125-174915-1	4742.65	SSW
131	3-125-222425-1	4524.95	ESE
132	3-125-245260-1	4557.66	WSW
133	3-125-42815-1	4599.21	ENE
134	3-125-72651-1	5197.12	S
135	3-125-225667-1	4832.62	WSW
138	3-125-230134-1	5116.58	NNW

## Wells and Additional Sources Summary

140	3-125-30069-1	5083.30	ENE
140	3-125-30068-1	5083.30	ENE
140	3-125-30070-1	5083.30	ENE
140	3-125-30067-1	5083.30	ENE

### Water Well Construction Permits

Map Key	ID	Distance (ft)	Direction
No records found			

### Water Well Construction Permits - Southwest Florida Water Management District

Map Key	ID	Distance (ft)	Direction
No records found			

### Water Wells - Suwanee River Water Management District

Map Key	Station ID	Distance (ft)	Direction
3	15898	63.09	S
5	35625	0.00	-
6	103885	669.12	S
8	32840	972.26	SSE
11	125154	828.65	SE
13	62246	972.33	SSE
16	103723	1275.16	S
17	19991	814.13	ESE
19	108794	993.56	SE
22	109914	1142.60	WNW
24	125562	1703.66	W
25	121914	1713.59	SW
26	109521	1790.83	W
28	124577	1886.40	SW
29	131739	2140.76	SSE
31	115758	1936.69	SW
33	152298	2010.29	SW
34	122911	2059.94	W
35	117913	2085.70	W
38	123112	2026.34	SW
38	123703	2026.34	SW
39	118037	2048.59	SW
40	109625	2045.91	SW
41	106386	2103.35	WNW
42	121799	2163.85	SW
43	123809	2235.13	W
46	130693	2175.94	SW
47	131135	2286.04	W
48	127987	2323.83	W
49	133954	2312.62	W
50	153749	2244.84	SW
53	153673	2292.63	SW
54	133784	2349.46	SW
55	134023	2336.56	SW
56	1013	2349.03	SW
57	133783	2424.92	SW
58	105784	2509.67	W
59	31796	2758.30	N
63	18551	2564.01	W
64	130836	2517.25	SW
65	152077	2488.78	SW
67	109386	2759.15	NNE

## Wells and Additional Sources Summary

68	122429	2511.66	SW
69	111052	2509.43	SW
71	116405	2530.30	WSW
73	126241	2571.47	WSW
74	116214	2628.34	SW
76	131849	2674.64	SW
77	153462	2677.82	SW
78	131847	2802.60	NNE
80	131553	2716.96	SW
82	117839	2783.55	SW
83	27480	2825.60	SW
84	126677	2807.10	SW
85	153815	3266.01	N
87	110449	2991.69	W
89	110664	3001.05	SW
90	31548	3452.03	SSW
92	153866	3257.18	W
97	153909	3386.52	W
100	122756	3186.01	ENE
101	153193	3409.23	W
103	117451	3641.96	N
105	153195	3487.17	W
107	19224	3523.84	SSW
108	64476	3469.86	SW
109	34272	3850.74	SSW
111	132648	3519.05	ENE
112	123792	3930.91	N
113	99825	3649.08	WSW
114	123854	3996.35	N
122	109694	4148.34	E
122	109713	4148.34	E
123	96	4207.26	E
124	111901	4349.35	SSW
129	104386	4783.30	SSW
130	109930	4742.65	SSW
131	122155	4524.95	ESE
133	43157	4599.21	ENE
135	123359	4832.62	WSW
138	131627	5116.58	NNW
139	121587	5225.91	SSW
140	30410	5083.30	ENE
140	30409	5083.30	ENE
140	30412	5083.30	ENE
140	30411	5083.30	ENE

### Well Surveillance Program Water Wells

Map Key	Permit No	Distance (ft)	Direction
1		106.16	NNE
2		100.68	NE
4		235.08	NNE
7		559.30	ENE
9		606.41	ESE
10		825.39	SE
12		672.49	ENE
14		682.28	ENE
18		1034.74	SE
20		1069.54	ESE
21		1101.69	SE
23		1597.85	NNE
27		1795.30	SW
44		2056.74	SE
61		2750.59	NNE
66		2591.50	NNE

## Wells and Additional Sources Summary

70	2634232	2627.23	W
72		2960.22	N
79		3022.23	NNE
93	2630202	3302.29	E
99		3522.38	NNE
104		3660.87	N
106		3668.04	NNE
110		3849.42	NNW
115		3834.41	E
116		3641.09	NE
118	2630202	3932.10	E
119	2630202	3938.07	E
120		4243.43	N
121		3924.64	ESE
126		4198.54	ENE
127		4215.62	ENE
128	1	4301.98	ENE
136		5049.75	E
137		5065.89	NNW
141		5181.07	ESE

# Wells and Additional Sources Detail Report

## Public Water Systems Violations and Enforcement Data

Map Key	Direction	Distance (mi)	Distance (ft)	Elevation (ft)	DB
88	ENE	0.54	2,876.30	139.54	PWSV

Address Line 2:

State Code: FL  
Zip Code: 32054-2016  
City Name: LAKE BUTLER  
Address Line 1: 200 SW FIRST ST.  
PWS ID: FL2630202  
PWS Type Code: CWS  
PWS Type Description: Community Water System  
Primary Source Code: GW  
Primary Source Desc: Groundwater  
PWS Activity Code: A  
PWS Activity Description: Active  
PWS Deactivation Date:  
Phone Number: 386-496-3401

--Details--

Population Served Count: 1920  
City Served: LAKE BUTLER  
County Served: Union  
State Served: FL  
Zip Code Served:

## Safe Drinking Water Information System (SDWIS)

Map Key	Direction	Distance (mi)	Distance (ft)	Elevation (ft)	DB
88	ENE	0.54	2,876.30	139.54	SDWIS

PWS ID: FL2630202  
PWS Type: Community water system  
No of Facilities: 3  
No of Violations: 24  
No of Site Visits: 27  
Cities Served: LAKE BUTLER  
Counties Served: Union  
Population Served Count: 1,850  
Primacy Agency: Florida  
EPA Region: Region 4

## USGS National Water Information System

Map Key	Direction	Distance (mi)	Distance (ft)	Elevation (ft)	DB
117	E	0.74	3,897.17	135.28	FED USGS

# Wells and Additional Sources Detail Report

Reporting Agency: USGS Florida Water Science Center  
 Site Number: USGS-300110082204001  
 Station Name: LAKE BUTLER WELL NO. 1 AAI4600  
 Site Type: Well  
 Latitude: 30.01944444000000  
 Longitude: -82.3452778000000  
 Date Drilled:  
 Well Depth: 357  
 Well Depth Unit: ft  
 Well Hole Depth: 357  
 W Hole Depth Unit: ft  
 Formation Type: Upper Floridan Aquifer

## Public Water Supply Wells

Map Key	Direction	Distance (mi)	Distance (ft)	Elevation (ft)	DB
70	W	0.50	2,627.23	148.20	PWSW

PWS Status:	ACTIVE	Well Name:	CHURCH OF LATTER DAY SAINTS
PWS Name:	CJCLDS-UNION COUNTY	Fluwid:	AAC0536
PWS City:	LAKE BUTLER	Well Status:	ACTIVE
PWS Zip5:	32054	WellHghtAbvElipsd:	0.032
PWS Type Code:	N	WellCoordDate:	29-May-1997
PWS Type:	NONCOMMUNITY	Well Plant ID:	1
Well Lat Dd:	30	Well Year Drilled:	0
Well Lat Mm:	1	Well Depth Drilled:	0
Well Lat Ss:	10.601	WellAvilbtyUsage:	PERMANENT
Well Long Dd:	82	Object id:	4035
Well Long Mm:	22	Gis Well ID:	4035
Well Long Ss:	19.759	Pws ID:	2634232
PWS Subpart H:	NO	Pws Primary Phone:	9044962245
PWS Operator:	BRENT MORING	Well Method:	DGPS
PWS Pop Served:	25	Well Datum:	83
PWSLastSanSurvey:	16-Nov-2017	Well ID:	1
PWS DesignCapacity:	46848	X:	-82.3721552777827
PWS PrmrySrvcArea:	CHURCH	Y:	30.0196113888945
Pws Cnp County ID:	63	WellUdrDrctInflunc:	NO
Pws Oc1 Office ID:	NED	Aquifer:	Floridan Aquifer
LctnsPwsLocationID:	10061		

Map Key	Direction	Distance (mi)	Distance (ft)	Elevation (ft)	DB
93	E	0.63	3,302.29	133.01	PWSW

PWS Status:	ACTIVE	Well Name:	WELL #2
PWS Name:	LAKE BUTLER WTP	Fluwid:	AAC0002

## Wells and Additional Sources Detail Report

PWS City:	LAKE BUTLER	Well Status:	ACTIVE
PWS Zip5:	32054	WellHghtAbvElipsd:	0.032
PWS Type Code:	C	WellCoordDate:	23-Feb-1996
PWS Type:	COMMUNITY	Well Plant ID:	1
Well Lat Dd:	30	Well Year Drilled:	1948
Well Lat Mm:	1	Well Depth Drilled:	402
Well Lat Ss:	6.145	WellAvilbiltyUsage:	PERMANENT
Well Long Dd:	82	Object id:	4011
Well Long Mm:	20	Gis Well ID:	4011
Well Long Ss:	49.739	Pws ID:	2630202
PWS Subpart H:	NO	Pws Primary Phone:	0
PWS Operator:	WILLIE HENDERSON	Well Method:	DGPS
PWS Pop Served:	1850	Well Datum:	83
PWSLastSanSurvey:	19-Dec-2018	Well ID:	2
PWS DesignCapacity:	1368686	X:	-82.3471497222284
PWS PrmrySrcvArea:	MUNICIPAL/CITY	Y:	30.0183736111185
Pws Cnp County ID:	63	WellUdrDrctInflunc:	NO
Pws Oc1 Office ID:	NED	Aquifer:	Floridan Aquifer
LctnsPwsLocationID:	10006		

Map Key	Direction	Distance (mi)	Distance (ft)	Elevation (ft)	DB
119	E	0.75	3,938.07	136.53	PWSW

PWS Status:	ACTIVE	Well Name:	WELL #1
PWS Name:	LAKE BUTLER WTP	Fluwid:	AAI4600
PWS City:	LAKE BUTLER	Well Status:	ACTIVE
PWS Zip5:	32054	WellHghtAbvElipsd:	0.032
PWS Type Code:	C	WellCoordDate:	23-Feb-1996
PWS Type:	COMMUNITY	Well Plant ID:	1
Well Lat Dd:	30	Well Year Drilled:	1932
Well Lat Mm:	1	Well Depth Drilled:	357
Well Lat Ss:	8.931	WellAvilbiltyUsage:	PERMANENT
Well Long Dd:	82	Object id:	4010
Well Long Mm:	20	Gis Well ID:	4010
Well Long Ss:	42.527	Pws ID:	2630202
PWS Subpart H:	NO	Pws Primary Phone:	0
PWS Operator:	WILLIE HENDERSON	Well Method:	DGPS
PWS Pop Served:	1850	Well Datum:	83
PWSLastSanSurvey:	19-Dec-2018	Well ID:	1
PWS DesignCapacity:	1368686	X:	-82.3451463888911
PWS PrmrySrcvArea:	MUNICIPAL/CITY	Y:	30.0191474999993
Pws Cnp County ID:	63	WellUdrDrctInflunc:	NO
Pws Oc1 Office ID:	NED	Aquifer:	Floridan Aquifer
LctnsPwsLocationID:	10004		

### Water Well Completions - Suwanee River Water Management District

Map Key	Direction	Distance (mi)	Distance (ft)	Elevation (ft)	DB
---------	-----------	---------------	---------------	----------------	----

## Wells and Additional Sources Detail Report

3                      S                      0.01                      63.09                      140.66                      WELLS

Permit:	3-125-15556-1	Owner Name:	CLETUS WARD
Legacy No:	14597	Contractor Name:	K Clyatt
Station ID:	15898	Contractor License:	1777
Compliance No:	15540	Type of Work:	New Construction
Well Use:	Domestic	Driller Name:	CLYATT K M
Total Depth:	150	County:	Union
Casing Depth:	137	Section:	36
Completion Date:	09/02/1982	Township:	5S
Issued:	08/18/1982	Range:	19E
Static Water Lvl Ft:	74	Latitude:	300101
Diameter:	4	Longitude:	822140
Delineated No:		Delineated Area:	No
Well Street Address:			
Location Address1:			
Location Address2:			
Location City:			
Location State:			
Location Zip:			

Map Key	Direction	Distance (mi)	Distance (ft)	Elevation (ft)	DB
5	-	0.00	0.00	145.12	WELLS

Permit:	3-125-35283-1	Owner Name:	CHURCH OF JESUS CHRIST
Legacy No:	34729	Contractor Name:	K Clyatt
Station ID:	35625	Contractor License:	1777
Compliance No:	35265	Type of Work:	New Construction
Well Use:	Public Supply	Driller Name:	CLYATT K M
Total Depth:	200	County:	Union
Casing Depth:	150	Section:	36
Completion Date:	11/03/1989	Township:	5S
Issued:	09/19/1989	Range:	19E
Static Water Lvl Ft:	99	Latitude:	300112
Diameter:	4	Longitude:	822149
Delineated No:		Delineated Area:	No
Well Street Address:			
Location Address1:			
Location Address2:			
Location City:			
Location State:			
Location Zip:			

Map Key	Direction	Distance (mi)	Distance (ft)	Elevation (ft)	DB
6	S	0.13	669.12	131.44	WELLS

## Wells and Additional Sources Detail Report

Permit:	3-125-168870-1	Owner Name:	JAMES POOLE
Legacy No:	93715	Contractor Name:	Jason Waters
Station ID:	103885	Contractor License:	2647
Compliance No:	103428	Type of Work:	New Construction
Well Use:	Domestic	Driller Name:	WATERS JASON K.
Total Depth:	170	County:	Union
Casing Depth:	128	Section:	36
Completion Date:	11/01/2006	Township:	5S
Issued:	10/24/2006	Range:	19E
Static Water Lvl Ft:	77	Latitude:	300055
Diameter:	4	Longitude:	822140
Delineated No:		Delineated Area:	No
Well Street Address:			
Location Address1:			
Location Address2:			
Location City:			
Location State:			
Location Zip:			

Map Key	Direction	Distance (mi)	Distance (ft)	Elevation (ft)	DB
8	SSE	0.18	972.26	125.90	WELLS

Permit:	3-125-32498-1	Owner Name:	DOUG BARNETT
Legacy No:	31936	Contractor Name:	K Clyatt
Station ID:	32840	Contractor License:	1777
Compliance No:	32482	Type of Work:	New Construction
Well Use:	Domestic	Driller Name:	CLYATT K M
Total Depth:	95	County:	Union
Casing Depth:	50	Section:	36
Completion Date:	10/14/1988	Township:	5S
Issued:	10/13/1988	Range:	19E
Static Water Lvl Ft:	16	Latitude:	300052
Diameter:	4	Longitude:	822131
Delineated No:		Delineated Area:	No
Well Street Address:			
Location Address1:			
Location Address2:			
Location City:			
Location State:			
Location Zip:			

Map Key	Direction	Distance (mi)	Distance (ft)	Elevation (ft)	DB
11	SE	0.16	828.65	128.51	WELLS

Permit:	3-125-227058-1	Owner Name:	HILLANDALE QUALITY FEEDS
---------	----------------	-------------	--------------------------

# Wells and Additional Sources Detail Report

Legacy No: Station ID: 125154 Compliance No: 122016 Well Use: Irrigation - Landscape Total Depth: 160 Casing Depth: 135 Completion Date: 03/11/2016 Issued: 03/10/2016 Static Water Lvl Ft: 76 Diameter: 4 Delineated No: Well Street Address: 9561 SW SR 121 Location Address1: 9561 SW SR 121 Location Address2: Location City: LAKE BUTLER Location State: FL Location Zip: FL -	Contractor Name: Kenneth Clyatt Contractor License: 2651 Type of Work: New Construction Driller Name: Dillan Clyatt County: Union Section: 31 Township: 5S Range: 20E Latitude: 300053.4564 Longitude: 822126.4168 Delineated Area: No
---	--

Map Key	Direction	Distance (mi)	Distance (ft)	Elevation (ft)	DB
13	SSE	0.18	972.33	126.73	WELLS

Permit: 3-125-61904-1 Legacy No: 61373 Station ID: 62246 Compliance No: 61842 Well Use: Public Supply Total Depth: 160 Casing Depth: 134 Completion Date: 06/16/1997 Issued: 06/11/1997 Static Water Lvl Ft: 74 Diameter: 4 Delineated No: Well Street Address: Location Address1: Location Address2: Location City: Location State: Location Zip:	Owner Name: HILLANDALE FARMS Contractor Name: K Clyatt Contractor License: 1777 Type of Work: New Construction Driller Name: CLYATT K M County: Union Section: 31 Township: 5S Range: 20E Latitude: 300052 Longitude: 822128 Delineated Area: No
---	---

Map Key	Direction	Distance (mi)	Distance (ft)	Elevation (ft)	DB
15	W	0.18	924.31	139.40	WELLS

Permit: 3-125-168473-1 Legacy No: 93318	Owner Name: KEVIN BEDENBAUGH Contractor Name: Donald Hall
--	--

## Wells and Additional Sources Detail Report

Station ID:	103488	Contractor License:	1503
Compliance No:	103031	Type of Work:	New Construction
Well Use:	Domestic	Driller Name:	HALL DONALD D
Total Depth:	210	County:	Union
Casing Depth:	200	Section:	36
Completion Date:	12/08/2006	Township:	5S
Issued:	09/05/2006	Range:	19E
Static Water Lvl Ft:	100	Latitude:	300065
Diameter:	4	Longitude:	822200
Delineated No:		Delineated Area:	No
Well Street Address:			
Location Address1:			
Location Address2:			
Location City:			
Location State:			
Location Zip:			

Map Key	Direction	Distance (mi)	Distance (ft)	Elevation (ft)	DB
16	S	0.24	1,275.16	125.33	WELLS

Permit:	3-125-168708-1	Owner Name:	JAMES POOLE
Legacy No:	93553	Contractor Name:	Jason Waters
Station ID:	103723	Contractor License:	2647
Compliance No:	103266	Type of Work:	New Construction
Well Use:	Domestic	Driller Name:	WATERS JASON K.
Total Depth:	170	County:	Union
Casing Depth:	142	Section:	36
Completion Date:	10/11/2006	Township:	5S
Issued:	10/05/2006	Range:	19E
Static Water Lvl Ft:	77	Latitude:	300049
Diameter:	4	Longitude:	822140
Delineated No:		Delineated Area:	No
Well Street Address:			
Location Address1:			
Location Address2:			
Location City:			
Location State:			
Location Zip:			

Map Key	Direction	Distance (mi)	Distance (ft)	Elevation (ft)	DB
17	ESE	0.15	814.13	132.33	WELLS

Permit:	3-125-19649-1	Owner Name:	LAKE BUTLER FARM CENTER
Legacy No:	18693	Contractor Name:	K Ciyatt
Station ID:	19991	Contractor License:	1777
Compliance No:	19633	Type of Work:	New Construction

## Wells and Additional Sources Detail Report

Well Use:	Commercial/Industrial	Driller Name:	CLYATT K M
Total Depth:	155	County:	Union
Casing Depth:	126	Section:	31
Completion Date:	07/30/1984	Township:	5S
Issued:	07/16/1984	Range:	20E
Static Water Lvl Ft:	80	Latitude:	300058
Diameter:	4	Longitude:	822119
Delineated No:		Delineated Area:	No
Well Street Address:			
Location Address1:			
Location Address2:			
Location City:			
Location State:			
Location Zip:			

Map Key	Direction	Distance (mi)	Distance (ft)	Elevation (ft)	DB
19	SE	0.19	993.56	129.14	WELLS

Permit:	3-125-173779-1	Owner Name:	UNION AGRI-BUSINESS INC
Legacy No:	98627	Contractor Name:	Stephanie Stallsmith
Station ID:	108794	Contractor License:	9342
Compliance No:	108334	Type of Work:	Abandonment
Well Use:	Other	Driller Name:	STEPHANIE STALLSMITH
Total Depth:	23	County:	Union
Casing Depth:		Section:	31
Completion Date:	12/11/2008	Township:	5S
Issued:	12/04/2008	Range:	20E
Static Water Lvl Ft:		Latitude:	300056
Diameter:	2	Longitude:	822118
Delineated No:		Delineated Area:	No
Well Street Address:			
Location Address1:			
Location Address2:			
Location City:			
Location State:			
Location Zip:			

Map Key	Direction	Distance (mi)	Distance (ft)	Elevation (ft)	DB
22	WNW	0.22	1,142.60	146.57	WELLS

Permit:	3-125-174899-1	Owner Name:	AMY ADDISON
Legacy No:	99747	Contractor Name:	Robert Stofel
Station ID:	109914	Contractor License:	2901
Compliance No:	109451	Type of Work:	New Construction
Well Use:	Domestic	Driller Name:	STOFEL PAUL
Total Depth:	190	County:	Union

## Wells and Additional Sources Detail Report

Casing Depth:	145	Section:	25
Completion Date:	02/11/2010	Township:	5S
Issued:	02/23/2010	Range:	19E
Static Water Lvl Ft:	91	Latitude:	300116
Diameter:	4	Longitude:	822203
Delineated No:		Delineated Area:	No
Well Street Address:			
Location Address1:			
Location Address2:			
Location City:			
Location State:			
Location Zip:			

Map Key	Direction	Distance (mi)	Distance (ft)	Elevation (ft)	DB
24	W	0.32	1,703.66	147.89	WELLS

Permit:	3-125-227367-1	Owner Name:	RODRIGUEZ FELIPE & JUDY
Legacy No:		Contractor Name:	Kenneth Clyatt
Station ID:	125562	Contractor License:	2651
Compliance No:	122408	Type of Work:	New Construction
Well Use:	Domestic	Driller Name:	Dillan Clyatt
Total Depth:	180	County:	Union
Casing Depth:	135	Section:	36
Completion Date:	05/12/2016	Township:	5S
Issued:	04/25/2016	Range:	19E
Static Water Lvl Ft:	89	Latitude:	300111.3376
Diameter:	4	Longitude:	822209.282
Delineated No:		Delineated Area:	No
Well Street Address:	9941 SW 151ST PLACE		
Location Address1:	9941 SW 151ST PLACE		
Location Address2:			
Location City:	LAKE BUTLER		
Location State:	FL		
Location Zip:	FL -		

Map Key	Direction	Distance (mi)	Distance (ft)	Elevation (ft)	DB
25	SW	0.32	1,713.59	130.69	WELLS

Permit:	3-125-222220-1	Owner Name:	Jason Hendricks
Legacy No:		Contractor Name:	Danielle Andrews
Station ID:	121914	Contractor License:	2688
Compliance No:	118041	Type of Work:	New Construction
Well Use:	Domestic	Driller Name:	Bart Andrews
Total Depth:	200	County:	Union
Casing Depth:	140	Section:	36
Completion Date:	11/10/2014	Township:	5S

## Wells and Additional Sources Detail Report

Issued:	11/03/2014	Range:	19E
Static Water Lvl Ft:	76	Latitude:	300047.4012
Diameter:	4	Longitude:	822159.0292
Delineated No:		Delineated Area:	No
Well Street Address:	HIDDEN OAKS LOOP		
Location Address1:	HIDDEN OAKS LOOP		
Location Address2:			
Location City:	LAKE BUTLER		
Location State:	FL		
Location Zip:	FL -		

Map Key	Direction	Distance (mi)	Distance (ft)	Elevation (ft)	DB
26	W	0.34	1,790.83	146.58	WELLS

Permit:	3-125-174506-1	Owner Name:	JOE STEPHENSON
Legacy No:	99354	Contractor Name:	Kenneth Clyatt
Station ID:	109521	Contractor License:	2651
Compliance No:	109059	Type of Work:	New Construction
Well Use:	Domestic	Driller Name:	CLYATT KENNETH M. JR.
Total Depth:	180	County:	Union
Casing Depth:	158	Section:	36
Completion Date:	08/21/2009	Township:	5S
Issued:	08/20/2009	Range:	19E
Static Water Lvl Ft:	93	Latitude:	300107
Diameter:	4	Longitude:	822210
Delineated No:		Delineated Area:	No
Well Street Address:			
Location Address1:			
Location Address2:			
Location City:			
Location State:			
Location Zip:			

Map Key	Direction	Distance (mi)	Distance (ft)	Elevation (ft)	DB
28	SW	0.36	1,886.40	129.33	WELLS

Permit:	3-125-226771-1	Owner Name:	CONNIE CORBITT
Legacy No:		Contractor Name:	Danielle Andrews
Station ID:	124577	Contractor License:	2688
Compliance No:	121643	Type of Work:	New Construction
Well Use:	Domestic	Driller Name:	BART ANDREWS
Total Depth:	200	County:	Union
Casing Depth:	140	Section:	36
Completion Date:	02/09/2016	Township:	5S
Issued:	01/22/2016	Range:	19E
Static Water Lvl Ft:	75	Latitude:	300045.0828

## Wells and Additional Sources Detail Report

Diameter:	4	Longitude:	822158.14
Delineated No:		Delineated Area:	No
Well Street Address:	HIDDEN OAKS LOOP		
Location Address1:	HIDDEN OAKS LOOP		
Location Address2:			
Location City:	LAKE BUTLER		
Location State:	FL		
Location Zip:	FL -		

Map Key	Direction	Distance (mi)	Distance (ft)	Elevation (ft)	DB
29	SSE	0.41	2,140.76	119.65	WELLS

Permit:	3-125-230237-1	Owner Name:	CHRISTOPHER SHARP
Legacy No:		Contractor Name:	Danielle Andrews
Station ID:	131739	Contractor License:	2688
Compliance No:	126399	Type of Work:	New Construction
Well Use:	Domestic	Driller Name:	
Total Depth:	260	County:	Union
Casing Depth:	180	Section:	36
Completion Date:	11/10/2017	Township:	5S
Issued:	06/02/2017	Range:	19E
Static Water Lvl Ft:	60	Latitude:	300040.4316
Diameter:	4	Longitude:	822129.7504
Delineated No:		Delineated Area:	No
Well Street Address:	SW SR 121		
Location Address1:	SW SR 121		
Location Address2:			
Location City:	LAKE BUTLER		
Location State:	FL		
Location Zip:	32054		

Map Key	Direction	Distance (mi)	Distance (ft)	Elevation (ft)	DB
30	W	0.38	2,000.19	146.86	WELLS

Permit:	3-125-233339-1	Owner Name:	Johnson Farm & Fence, Llc
Legacy No:		Contractor Name:	Kenneth Clyatt
Station ID:	134931	Contractor License:	2651
Compliance No:	130900	Type of Work:	New Construction
Well Use:	Domestic	Driller Name:	
Total Depth:		County:	Union
Casing Depth:		Section:	36
Completion Date:		Township:	5S
Issued:	10/11/2018	Range:	19E
Static Water Lvl Ft:		Latitude:	300108.6412
Diameter:	4	Longitude:	822212.4896
Delineated No:		Delineated Area:	No

## Wells and Additional Sources Detail Report

Well Street Address: Sw 150th Run  
 Location Address1: Sw 150th Run  
 Location Address2:  
 Location City: Lake Butler  
 Location State: FL  
 Location Zip: 32054

<b>Map Key</b>	<b>Direction</b>	<b>Distance (mi)</b>	<b>Distance (ft)</b>	<b>Elevation (ft)</b>	<b>DB</b>
31	SW	0.37	1,936.69	134.01	WELLS

Permit:	3-125-201143-1	Owner Name:	Jason Hendricks
Legacy No:		Contractor Name:	Danielle Andrews
Station ID:	115758	Contractor License:	2688
Compliance No:	115124	Type of Work:	New Construction
Well Use:	Domestic	Driller Name:	Bobby Layman
Total Depth:	200	County:	Union
Casing Depth:	150	Section:	36
Completion Date:	03/26/2013	Township:	5S
Issued:	03/21/2013	Range:	19E
Static Water Lvl Ft:	81	Latitude:	300047.1744
Diameter:	4	Longitude:	822203.1224
Delineated No:		Delineated Area:	No
Well Street Address:	HIDDEN OAKS LOOP		
Location Address1:	HIDDEN OAKS LOOP		
Location Address2:			
Location City:	LAKE BUTLER		
Location State:	FL		
Location Zip:	FL -		

<b>Map Key</b>	<b>Direction</b>	<b>Distance (mi)</b>	<b>Distance (ft)</b>	<b>Elevation (ft)</b>	<b>DB</b>
32	W	0.38	2,012.02	147.57	WELLS

Permit:	3-125-233340-1	Owner Name:	Johnson Kinedy
Legacy No:		Contractor Name:	Kenneth Clyatt
Station ID:	134932	Contractor License:	2651
Compliance No:	130901	Type of Work:	New Construction
Well Use:	Domestic	Driller Name:	Dillan Clyatt
Total Depth:	180	County:	Union
Casing Depth:	155	Section:	36
Completion Date:	10/11/2018	Township:	5S
Issued:	10/11/2018	Range:	19E
Static Water Lvl Ft:	90	Latitude:	300111.3952
Diameter:	4	Longitude:	822212.7992
Delineated No:		Delineated Area:	No
Well Street Address:	Sw 150th Run		
Location Address1:	Sw 150th Run		

## Wells and Additional Sources Detail Report

Location Address2:

Location City: Lake Butler  
 Location State: FL  
 Location Zip: 32054

<b>Map Key</b>	<b>Direction</b>	<b>Distance (mi)</b>	<b>Distance (ft)</b>	<b>Elevation (ft)</b>	<b>DB</b>
33	SW	0.38	2,010.29	131.36	WELLS

Permit:	3-125-234056-1	Owner Name:	Hendricks Jason T & Angela W
Legacy No:		Contractor Name:	Kenneth Clyatt
Station ID:	135603	Contractor License:	2651
Compliance No:	131883	Type of Work:	New Construction
Well Use:	Domestic	Driller Name:	Dillan Clyatt
Total Depth:	180	County:	Union
Casing Depth:	166	Section:	36
Completion Date:	02/07/2019	Township:	5S
Issued:	02/06/2019	Range:	19E
Static Water Lvl Ft:	72	Latitude:	300044.7084
Diameter:	4	Longitude:	822200.4152
Delineated No:		Delineated Area:	No
Well Street Address:	Sw 94th Circle		
Location Address1:	Sw 94th Circle		
Location Address2:			
Location City:	Lake Butler		
Location State:	FL		
Location Zip:	32054		

<b>Map Key</b>	<b>Direction</b>	<b>Distance (mi)</b>	<b>Distance (ft)</b>	<b>Elevation (ft)</b>	<b>DB</b>
34	W	0.39	2,059.94	146.50	WELLS

Permit:	3-125-223154-1	Owner Name:	BEDENBAUGH KEVIN SR & KEVIN JR
Legacy No:		Contractor Name:	Donald Hall
Station ID:	122911	Contractor License:	1503
Compliance No:	119335	Type of Work:	New Construction
Well Use:	Domestic	Driller Name:	Jesse Pettis
Total Depth:	127	County:	Union
Casing Depth:	170	Section:	36
Completion Date:	05/14/2015	Township:	5S
Issued:	05/04/2015	Range:	19E
Static Water Lvl Ft:	82	Latitude:	300105.97
Diameter:	4	Longitude:	822213.0008
Delineated No:		Delineated Area:	No
Well Street Address:	LAKE BUTLER; FL - 32054		
Location Address1:	LAKE BUTLER; FL - 32054		
Location Address2:			

## Wells and Additional Sources Detail Report

Location City:  
 Location State:  
 Location Zip:

<b>Map Key</b>	<b>Direction</b>	<b>Distance (mi)</b>	<b>Distance (ft)</b>	<b>Elevation (ft)</b>	<b>DB</b>
35	W	0.40	2,085.70	147.40	WELLS

Permit:	3-125-202818-1	Owner Name:	BEDENBAUGH KEVIN SR & KEVIN JR
Legacy No:		Contractor Name:	Bruce Park
Station ID:	117913	Contractor License:	2681
Compliance No:	116921	Type of Work:	New Construction
Well Use:	Domestic	Driller Name:	B.Park
Total Depth:	185	County:	Union
Casing Depth:	124	Section:	36
Completion Date:	05/12/2014	Township:	5S
Issued:	05/04/2014	Range:	19E
Static Water Lvl Ft:	73	Latitude:	300109.5052
Diameter:	4	Longitude:	822213.5192
Delineated No:		Delineated Area:	No
Well Street Address:	SW 150TH RUN		
Location Address1:	SW 150TH RUN		
Location Address2:			
Location City:	LAKE BUTLER		
Location State:	FL		
Location Zip:	32054		

<b>Map Key</b>	<b>Direction</b>	<b>Distance (mi)</b>	<b>Distance (ft)</b>	<b>Elevation (ft)</b>	<b>DB</b>
36	W	0.40	2,102.08	145.88	WELLS

Permit:	3-125-240252-1	Owner Name:	Johnson Farm & Fence, Llc
Legacy No:		Contractor Name:	Kenneth Clyatt
Station ID:	145366	Contractor License:	2651
Compliance No:	141437	Type of Work:	New Construction
Well Use:	Domestic	Driller Name:	Dillan Clyatt
Total Depth:	180	County:	Union
Casing Depth:	158	Section:	36
Completion Date:	06/16/2021	Township:	5S
Issued:	06/14/2021	Range:	19E
Static Water Lvl Ft:	92	Latitude:	300105.1034
Diameter:	4	Longitude:	822213.426
Delineated No:		Delineated Area:	No
Well Street Address:	Sw 150th Run		
Location Address1:	Sw 150th Run		
Location Address2:			
Location City:	Lake Butler		

## Wells and Additional Sources Detail Report

Location State: FL  
 Location Zip: 32054

<b>Map Key</b>	<b>Direction</b>	<b>Distance (mi)</b>	<b>Distance (ft)</b>	<b>Elevation (ft)</b>	<b>DB</b>
37	SW	0.38	2,010.48	135.24	WELLS

Permit: 3-125-244503-1	Owner Name: Ames James R Jr
Legacy No:	Contractor Name: Kenneth Clyatt
Station ID: 149853	Contractor License: 2651
Compliance No: 147375	Type of Work: New Construction
Well Use: Domestic	Driller Name: dillan clyatt
Total Depth: 200	County: Union
Casing Depth: 170	Section: 36
Completion Date: 11/10/2022	Township: 5S
Issued: 11/04/2022	Range: 19E
Static Water Lvl Ft: 81	Latitude: 300047.4812
Diameter: 4	Longitude: 822204.8134
Delineated No:	Delineated Area: No
Well Street Address: 15235 Sw 94th Circle	
Location Address1: 15235 Sw 94th Circle	
Location Address2:	
Location City: Lake Butler	
Location State: FL	
Location Zip: 32054	

<b>Map Key</b>	<b>Direction</b>	<b>Distance (mi)</b>	<b>Distance (ft)</b>	<b>Elevation (ft)</b>	<b>DB</b>
38	SW	0.38	2,026.34	135.18	WELLS

Permit: 3-125-223338-1	Owner Name: JASON HENDRICKS
Legacy No:	Contractor Name: Danielle Andrews
Station ID: 123112	Contractor License: 2688
Compliance No: 119945	Type of Work: New Construction
Well Use: Domestic	Driller Name: BART ANDREWS JR
Total Depth: 180	County: Union
Casing Depth: 120	Section: 36
Completion Date: 07/02/2015	Township: 5S
Issued: 06/03/2015	Range: 19E
Static Water Lvl Ft: 40	Latitude: 300047.2248
Diameter: 4	Longitude: 822204.7496
Delineated No:	Delineated Area: No
Well Street Address: HIDDEN OAKS LOOP	
Location Address1: HIDDEN OAKS LOOP	
Location Address2:	
Location City: LAKE BUTLER	
Location State: FL	
Location Zip: FL -	

## Wells and Additional Sources Detail Report

<b>Map Key</b>	<b>Direction</b>	<b>Distance (mi)</b>	<b>Distance (ft)</b>	<b>Elevation (ft)</b>	<b>DB</b>
38	SW	0.38	2,026.34	135.18	WELLS

Permit:	3-125-226040-1	Owner Name:	JASON HENDRICKS
Legacy No:		Contractor Name:	Danielle Andrews
Station ID:	123703	Contractor License:	2688
Compliance No:	120698	Type of Work:	New Construction
Well Use:	Domestic	Driller Name:	BART ANDREWS
Total Depth:	180	County:	Union
Casing Depth:	120	Section:	36
Completion Date:	09/24/2015	Township:	5S
Issued:	09/22/2015	Range:	19E
Static Water Lvl Ft:	78	Latitude:	300047.2104
Diameter:	4	Longitude:	822204.7496
Delineated No:		Delineated Area:	No
Well Street Address:	HIDDEN OAKS LOOP		
Location Address1:	HIDDEN OAKS LOOP		
Location Address2:			
Location City:	LAKE BUTLER		
Location State:	FL		
Location Zip:	FL -		

<b>Map Key</b>	<b>Direction</b>	<b>Distance (mi)</b>	<b>Distance (ft)</b>	<b>Elevation (ft)</b>	<b>DB</b>
39	SW	0.39	2,048.59	133.29	WELLS

Permit:	3-125-202900-1	Owner Name:	Hendricks Jason
Legacy No:		Contractor Name:	Danielle Andrews
Station ID:	118037	Contractor License:	2688
Compliance No:	117036	Type of Work:	New Construction
Well Use:	Domestic	Driller Name:	Bart Andrews
Total Depth:	180	County:	Union
Casing Depth:	120	Section:	36
Completion Date:	06/07/2014	Township:	5S
Issued:	05/21/2014	Range:	19E
Static Water Lvl Ft:	74	Latitude:	300046.242
Diameter:	4	Longitude:	822203.8316
Delineated No:		Delineated Area:	No
Well Street Address:	HIDDEN OAKS LOOP		
Location Address1:	HIDDEN OAKS LOOP		
Location Address2:			
Location City:	LAKE BUTLER		
Location State:	FL		
Location Zip:	FL -		

<b>Map Key</b>	<b>Direction</b>	<b>Distance (mi)</b>	<b>Distance (ft)</b>	<b>Elevation (ft)</b>	<b>DB</b>
----------------	------------------	----------------------	----------------------	-----------------------	-----------

## Wells and Additional Sources Detail Report

40                      SW                      0.39                      2,045.91                      136.08                      WELLS

Permit:	3-125-174610-1	Owner Name:	MICHAEL & BIANNCA FRENCH
Legacy No:	99458	Contractor Name:	Robert Stofel
Station ID:	109625	Contractor License:	2901
Compliance No:	109163	Type of Work:	New Construction
Well Use:	Domestic	Driller Name:	STOFEL PAUL
Total Depth:	180	County:	Union
Casing Depth:	140	Section:	36
Completion Date:	10/11/2009	Township:	5S
Issued:	10/05/2009	Range:	19E
Static Water Lvl Ft:	84	Latitude:	300048
Diameter:	4	Longitude:	822206
Delineated No:		Delineated Area:	No
Well Street Address:			
Location Address1:			
Location Address2:			
Location City:			
Location State:			
Location Zip:			

Map Key	Direction	Distance (mi)	Distance (ft)	Elevation (ft)	DB
41	WNW	0.40	2,103.35	148.34	WELLS

Permit:	3-125-171371-1	Owner Name:	KEVIN BEDENBAUGH
Legacy No:	96218	Contractor Name:	William Bias
Station ID:	106386	Contractor License:	2666
Compliance No:	105926	Type of Work:	New Construction
Well Use:	Domestic	Driller Name:	BIAS WILLIAM D.
Total Depth:	185	County:	Union
Casing Depth:	110	Section:	36
Completion Date:	08/18/2007	Township:	5S
Issued:	08/13/2007	Range:	19E
Static Water Lvl Ft:	99	Latitude:	300114
Diameter:	4	Longitude:	822214
Delineated No:		Delineated Area:	No
Well Street Address:			
Location Address1:			
Location Address2:			
Location City:			
Location State:			
Location Zip:			

Map Key	Direction	Distance (mi)	Distance (ft)	Elevation (ft)	DB
42	SW	0.41	2,163.85	132.54	WELLS

## Wells and Additional Sources Detail Report

Permit:	3-125-222132-1	Owner Name:	Jason Hendricks
Legacy No:		Contractor Name:	Danielle Andrews
Station ID:	121799	Contractor License:	2688
Compliance No:	117943	Type of Work:	New Construction
Well Use:	Domestic	Driller Name:	BART ANDREWS
Total Depth:	185	County:	Union
Casing Depth:	140	Section:	36
Completion Date:	10/20/2014	Township:	5S
Issued:	10/15/2014	Range:	19E
Static Water Lvl Ft:	75	Latitude:	300043.9848
Diameter:	4	Longitude:	822202.4348
Delineated No:		Delineated Area:	No
Well Street Address:	HIDDEN OAKS LOOP		
Location Address1:	HIDDEN OAKS LOOP		
Location Address2:			
Location City:	LAKE BUTLER		
Location State:	FL		
Location Zip:	FL -		

Map Key	Direction	Distance (mi)	Distance (ft)	Elevation (ft)	DB
43	W	0.42	2,235.13	146.05	WELLS

Permit:	3-125-226145-1	Owner Name:	BEDENBAUGH KEVIN SR & KEVIN JR
Legacy No:		Contractor Name:	Donald Hall
Station ID:	123809	Contractor License:	1503
Compliance No:	120826	Type of Work:	New Construction
Well Use:	Domestic	Driller Name:	Jesse Pettis
Total Depth:	185	County:	Union
Casing Depth:	137	Section:	36
Completion Date:	10/15/2015	Township:	5S
Issued:	10/08/2015	Range:	19E
Static Water Lvl Ft:	82	Latitude:	300105.9988
Diameter:	4	Longitude:	822214.9988
Delineated No:		Delineated Area:	No
Well Street Address:	LAKE BUTLER; FL - 32054		
Location Address1:	LAKE BUTLER; FL - 32054		
Location Address2:			
Location City:			
Location State:			
Location Zip:			

Map Key	Direction	Distance (mi)	Distance (ft)	Elevation (ft)	DB
45	SW	0.41	2,156.59	138.67	WELLS

## Wells and Additional Sources Detail Report

Permit:	3-125-238972-1	Owner Name:	Dillan Waters
Legacy No:		Contractor Name:	Kenneth Clyatt
Station ID:	141168	Contractor License:	2651
Compliance No:	139706	Type of Work:	New Construction
Well Use:	Domestic	Driller Name:	Dillan Clyatt
Total Depth:	200	County:	Union
Casing Depth:	164	Section:	36
Completion Date:	01/14/2021	Township:	5S
Issued:	01/13/2021	Range:	19E
Static Water Lvl Ft:	83	Latitude:	300048.2922
Diameter:		Longitude:	822208.0027
Delineated No:		Delineated Area:	No
Well Street Address:	Sw 94th Circle		
Location Address1:	Sw 94th Circle		
Location Address2:			
Location City:	Lake Butler		
Location State:	FL		
Location Zip:	32054		

Map Key	Direction	Distance (mi)	Distance (ft)	Elevation (ft)	DB
46	SW	0.41	2,175.94	138.60	WELLS

Permit:	3-125-229289-1	Owner Name:	HENDRICKS JASON T. & ANGELA W.
Legacy No:		Contractor Name:	Danielle Andrews
Station ID:	130693	Contractor License:	2688
Compliance No:	125018	Type of Work:	New Construction
Well Use:	Domestic	Driller Name:	BARTON ANDREWS Jr
Total Depth:	200	County:	Union
Casing Depth:	170	Section:	36
Completion Date:	02/10/2017	Township:	5S
Issued:	01/23/2017	Range:	19E
Static Water Lvl Ft:	90	Latitude:	300047.718
Diameter:	4	Longitude:	822207.7196
Delineated No:		Delineated Area:	No
Well Street Address:	HIDDEN OAKS LOOP		
Location Address1:	HIDDEN OAKS LOOP		
Location Address2:			
Location City:	LAKE BUTLER		
Location State:	FL		
Location Zip:			

Map Key	Direction	Distance (mi)	Distance (ft)	Elevation (ft)	DB
47	W	0.43	2,286.04	144.72	WELLS

Permit:	3-125-229693-1	Owner Name:	BEDENBAUGH KEVIN SR & KEVIN JR
---------	----------------	-------------	--------------------------------

## Wells and Additional Sources Detail Report

Legacy No:		Contractor Name:	Kenneth Clyatt
Station ID:	131135	Contractor License:	2651
Compliance No:	125650	Type of Work:	New Construction
Well Use:	Domestic	Driller Name:	Dillan Clyatt
Total Depth:	190	County:	Union
Casing Depth:	135	Section:	36
Completion Date:	03/24/2017	Township:	5S
Issued:	03/24/2017	Range:	19E
Static Water Lvl Ft:	83	Latitude:	300101.8516
Diameter:	4	Longitude:	822215.3156
Delineated No:		Delineated Area:	No
Well Street Address:	;		
	; FL -		
Location Address1:	;		
	; FL -		
Location Address2:			
Location City:			
Location State:	FL		
Location Zip:	FL -		

Map Key	Direction	Distance (mi)	Distance (ft)	Elevation (ft)	DB
48	W	0.44	2,323.83	146.86	WELLS

Permit:	3-125-229224-1	Owner Name:	BEDENBAUGH KEVIN SR & KEVIN JR
Legacy No:		Contractor Name:	Bruce Park
Station ID:	127987	Contractor License:	2681
Compliance No:	124950	Type of Work:	New Construction
Well Use:	Domestic	Driller Name:	N.Green
Total Depth:	185	County:	Union
Casing Depth:	127	Section:	36
Completion Date:	01/17/2017	Township:	5S
Issued:	01/15/2017	Range:	19E
Static Water Lvl Ft:	93	Latitude:	300107.6584
Diameter:	4	Longitude:	822216.1148
Delineated No:		Delineated Area:	No
Well Street Address:	150th Run		
Location Address1:	150th Run		
Location Address2:			
Location City:	Lake Butler		
Location State:	FL		
Location Zip:			

Map Key	Direction	Distance (mi)	Distance (ft)	Elevation (ft)	DB
49	W	0.44	2,312.62	148.36	WELLS

Permit:	3-125-232316-1	Owner Name:	johnson farm and fence
---------	----------------	-------------	------------------------

## Wells and Additional Sources Detail Report

Legacy No:		Contractor Name:	Kenneth Clyatt
Station ID:	133954	Contractor License:	2651
Compliance No:	129413	Type of Work:	New Construction
Well Use:	Domestic	Driller Name:	Dillan Clyatt
Total Depth:	170	County:	Union
Casing Depth:	155	Section:	36
Completion Date:	05/04/2018	Township:	5S
Issued:	05/02/2018	Range:	19E
Static Water Lvl Ft:	99	Latitude:	300111.316
Diameter:	4	Longitude:	822216.2192
Delineated No:		Delineated Area:	No
Well Street Address:	;		
	; FL -		
Location Address1:	;		
	; FL -		
Location Address2:			
Location City:			
Location State:	FL		
Location Zip:	FL -		

Map Key	Direction	Distance (mi)	Distance (ft)	Elevation (ft)	DB
50	SW	0.43	2,244.84	137.73	WELLS

Permit:	3-125-235457-1	Owner Name:	Hendricks Jason T & Angela W
Legacy No:		Contractor Name:	Jack "Bobby" Robert Layman
Station ID:	137066	Contractor License:	2337
Compliance No:	134279	Type of Work:	New Construction
Well Use:	Domestic	Driller Name:	BOBBY LAYMAN
Total Depth:	200	County:	Union
Casing Depth:	165	Section:	36
Completion Date:	09/18/2019	Township:	5S
Issued:	09/17/2019	Range:	19E
Static Water Lvl Ft:		Latitude:	300045.7704
Diameter:	4	Longitude:	822206.6144
Delineated No:		Delineated Area:	No
Well Street Address:	15220 Sw 94th Circle		
Location Address1:	15220 Sw 94th Circle		
Location Address2:			
Location City:	Lake Butler		
Location State:	FL		
Location Zip:	32054		

Map Key	Direction	Distance (mi)	Distance (ft)	Elevation (ft)	DB
51	SW	0.44	2,309.46	135.13	WELLS

Permit:	3-125-240715-1	Owner Name:	Robert Jarvis
Legacy No:		Contractor Name:	Kenneth Clyatt

## Wells and Additional Sources Detail Report

Station ID:	145812	Contractor License:	2651
Compliance No:	142014	Type of Work:	New Construction
Well Use:	Domestic	Driller Name:	Dillan Clyatt
Total Depth:	195	County:	Union
Casing Depth:	165	Section:	36
Completion Date:	08/31/2021	Township:	5S
Issued:	08/18/2021	Range:	19E
Static Water Lvl Ft:	78	Latitude:	300043.8082
Diameter:	4	Longitude:	822205.056
Delineated No:		Delineated Area:	No
Well Street Address:	Sw 94th Circle		
Location Address1:	Sw 94th Circle		
Location Address2:			
Location City:	Lake Butler		
Location State:	FL		
Location Zip:	32054		

Map Key	Direction	Distance (mi)	Distance (ft)	Elevation (ft)	DB
52	ESE	0.44	2,313.56	134.52	WELLS

Permit:	3-125-175249-1	Owner Name:	HARLIS R ELLINGTON CONSTR
Legacy No:	100097	Contractor Name:	Charles Bucher
Station ID:	110264	Contractor License:	9417
Compliance No:	109801	Type of Work:	Abandonment
Well Use:	Monitoring	Driller Name:	BUCHER CHARLES
Total Depth:	32	County:	Union
Casing Depth:		Section:	25
Completion Date:	07/20/2010	Township:	5S
Issued:	07/13/2010	Range:	19E
Static Water Lvl Ft:		Latitude:	3001.913
Diameter:	2	Longitude:	8221.962
Delineated No:		Delineated Area:	No
Well Street Address:			
Location Address1:			
Location Address2:			
Location City:			
Location State:			
Location Zip:			

Map Key	Direction	Distance (mi)	Distance (ft)	Elevation (ft)	DB
52	ESE	0.44	2,313.56	134.52	WELLS

Permit:	3-125-175250-1	Owner Name:	HARLIS R ELLINGTON CONSTR
Legacy No:	100098	Contractor Name:	Charles Bucher
Station ID:	110265	Contractor License:	9417
Compliance No:	109802	Type of Work:	Abandonment

## Wells and Additional Sources Detail Report

Well Use:	Monitoring	Driller Name:	BUCHER CHARLES
Total Depth:	17	County:	Union
Casing Depth:		Section:	25
Completion Date:	07/20/2010	Township:	5S
Issued:	07/13/2010	Range:	19E
Static Water Lvl Ft:		Latitude:	3001.913
Diameter:	1	Longitude:	8221.966
Delineated No:		Delineated Area:	No
Well Street Address:			
Location Address1:			
Location Address2:			
Location City:			
Location State:			
Location Zip:			

Map Key	Direction	Distance (mi)	Distance (ft)	Elevation (ft)	DB
53	SW	0.43	2,292.63	141.30	WELLS

Permit:	3-125-235382-1	Owner Name:	Sullivan Asher G
Legacy No:		Contractor Name:	Kamryn Underhill
Station ID:	136952	Contractor License:	2689
Compliance No:	134177	Type of Work:	New Construction
Well Use:	Domestic	Driller Name:	Kamryn Underhill
Total Depth:	220	County:	Union
Casing Depth:	179	Section:	36
Completion Date:	09/06/2019	Township:	5S
Issued:	09/04/2019	Range:	19E
Static Water Lvl Ft:	82	Latitude:	300048.1812
Diameter:	4	Longitude:	822209.8884
Delineated No:		Delineated Area:	No
Well Street Address:	Sw 94th Circle		
Location Address1:	Sw 94th Circle		
Location Address2:			
Location City:	Lake Butler		
Location State:	FL		
Location Zip:	32054		

Map Key	Direction	Distance (mi)	Distance (ft)	Elevation (ft)	DB
54	SW	0.44	2,349.46	139.14	WELLS

Permit:	3-125-232139-1	Owner Name:	HENDRICKS JASON T. & ANGELA W.
Legacy No:		Contractor Name:	Barton Andrews
Station ID:	133784	Contractor License:	2690
Compliance No:	129193	Type of Work:	New Construction
Well Use:	Domestic	Driller Name:	BARTON ANDREWS JR

## Wells and Additional Sources Detail Report

Total Depth:	200	County:	Union
Casing Depth:	145	Section:	36
Completion Date:	04/20/2018	Township:	5S
Issued:	04/05/2018	Range:	19E
Static Water Lvl Ft:	80	Latitude:	300045.1872
Diameter:	4	Longitude:	822207.6404
Delineated No:		Delineated Area:	No
Well Street Address:	LOT 39 SW 94TH CIRCLE		
Location Address1:	LOT 39 SW 94TH CIRCLE		
Location Address2:			
Location City:	LAKE BUTLER		
Location State:	FL		
Location Zip:			

Map Key	Direction	Distance (mi)	Distance (ft)	Elevation (ft)	DB
55	SW	0.44	2,336.56	142.20	WELLS

Permit:	3-125-232395-1	Owner Name:	Jena Box
Legacy No:		Contractor Name:	Kenneth Clyatt
Station ID:	134023	Contractor License:	2651
Compliance No:	129532	Type of Work:	New Construction
Well Use:	Domestic	Driller Name:	Dillan Clyatt
Total Depth:	200	County:	Union
Casing Depth:	160	Section:	36
Completion Date:	05/15/2018	Township:	5S
Issued:	05/15/2018	Range:	19E
Static Water Lvl Ft:	86	Latitude:	300047.7468
Diameter:	4	Longitude:	822210.1352
Delineated No:		Delineated Area:	No
Well Street Address:	HIDDEN OAKS LOOP		
Location Address1:	HIDDEN OAKS LOOP		
Location Address2:			
Location City:	LAKE BUTLER		
Location State:	FL		
Location Zip:	32054		

Map Key	Direction	Distance (mi)	Distance (ft)	Elevation (ft)	DB
56	SW	0.44	2,349.03	142.20	WELLS

Permit:	3-125-200786-1	Owner Name:	Stephen Crawford
Legacy No:		Contractor Name:	Danielle Andrews
Station ID:	1013	Contractor License:	2688
Compliance No:	784	Type of Work:	New Construction
Well Use:	Domestic	Driller Name:	Bart Andrews
Total Depth:	200	County:	Union
Casing Depth:	140	Section:	36

## Wells and Additional Sources Detail Report

Completion Date:	01/03/2013	Township:	5S
Issued:	12/27/2012	Range:	19E
Static Water Lvl Ft:	96	Latitude:	300047.7144
Diameter:	4	Longitude:	822210.2864
Delineated No:		Delineated Area:	No
Well Street Address:	HIDDEN OAKS LOOP		
Location Address1:	HIDDEN OAKS LOOP		
Location Address2:			
Location City:	LAKE BUTLER		
Location State:	FL		
Location Zip:	FL -		

Map Key	Direction	Distance (mi)	Distance (ft)	Elevation (ft)	DB
57	SW	0.46	2,424.92	135.05	WELLS

Permit:	3-125-232138-1	Owner Name:	HENDRICKS JASON T. & ANGELA W.
Legacy No:		Contractor Name:	Barton Andrews
Station ID:	133783	Contractor License:	2690
Compliance No:	129192	Type of Work:	New Construction
Well Use:	Domestic	Driller Name:	BARTON ANDREWS JR
Total Depth:	200	County:	Union
Casing Depth:	145	Section:	36
Completion Date:	04/24/2018	Township:	5S
Issued:	04/05/2018	Range:	19E
Static Water Lvl Ft:	80	Latitude:	300042.2784
Diameter:	4	Longitude:	822204.8576
Delineated No:		Delineated Area:	No
Well Street Address:	LOT 2 SW 94TH CIRCLE		
Location Address1:	LOT 2 SW 94TH CIRCLE		
Location Address2:			
Location City:	LAKE BUTLER		
Location State:	FL		
Location Zip:			

Map Key	Direction	Distance (mi)	Distance (ft)	Elevation (ft)	DB
58	W	0.48	2,509.67	145.50	WELLS

Permit:	3-125-170769-1	Owner Name:	TRAVIS WILLIAMS
Legacy No:	95615	Contractor Name:	Jason Waters
Station ID:	105784	Contractor License:	2647
Compliance No:	105324	Type of Work:	New Construction
Well Use:	Domestic	Driller Name:	WATERS JASON K.
Total Depth:	185	County:	Union
Casing Depth:	130	Section:	36
Completion Date:	06/14/2007	Township:	5S

## Wells and Additional Sources Detail Report

Issued:	06/08/2007	Range:	19E
Static Water Lvl Ft:	97	Latitude:	300104
Diameter:	4	Longitude:	822218
Delineated No:		Delineated Area:	No
Well Street Address:			
Location Address1:			
Location Address2:			
Location City:			
Location State:			
Location Zip:			

Map Key	Direction	Distance (mi)	Distance (ft)	Elevation (ft)	DB
59	N	0.52	2,758.30	143.63	WELLS

Permit:	3-125-31454-1	Owner Name:	H V LATTIE
Legacy No:	30888	Contractor Name:	K Clyatt
Station ID:	31796	Contractor License:	1777
Compliance No:	31438	Type of Work:	New Construction
Well Use:	Domestic	Driller Name:	CLYATT K M
Total Depth:	155	County:	Union
Casing Depth:	67	Section:	25
Completion Date:	06/09/1988	Township:	5S
Issued:	06/06/1988	Range:	19E
Static Water Lvl Ft:	39	Latitude:	300142
Diameter:	4	Longitude:	822132
Delineated No:		Delineated Area:	No
Well Street Address:			
Location Address1:			
Location Address2:			
Location City:			
Location State:			
Location Zip:			

Map Key	Direction	Distance (mi)	Distance (ft)	Elevation (ft)	DB
60	SW	0.47	2,482.05	135.81	WELLS

Permit:	3-125-233768-1	Owner Name:	Lewis Kevis S & Della K
Legacy No:		Contractor Name:	Kenneth Clyatt
Station ID:	135316	Contractor License:	2651
Compliance No:	131457	Type of Work:	New Construction
Well Use:	Domestic	Driller Name:	Dillan Clyatt
Total Depth:	190	County:	Union
Casing Depth:	165	Section:	36
Completion Date:	12/19/2018	Township:	5S
Issued:	12/18/2018	Range:	19E
Static Water Lvl Ft:	79	Latitude:	300042.0696

## Wells and Additional Sources Detail Report

Diameter:	4	Longitude:	822205.6496
Delineated No:		Delineated Area:	No
Well Street Address:	Sw 94th Circle		
Location Address1:	Sw 94th Circle		
Location Address2:			
Location City:	Lake Butler		
Location State:	FL		
Location Zip:	32054		

Map Key	Direction	Distance (mi)	Distance (ft)	Elevation (ft)	DB
62	SW	0.46	2,447.81	142.27	WELLS

Permit:	3-125-233474-1	Owner Name:	Aaron Dukes
Legacy No:		Contractor Name:	Kenneth Clyatt
Station ID:	135060	Contractor License:	2651
Compliance No:	131041	Type of Work:	New Construction
Well Use:	Domestic	Driller Name:	Dillan Clyatt
Total Depth:	195	County:	Union
Casing Depth:	164	Section:	36
Completion Date:	10/31/2018	Township:	5S
Issued:	10/31/2018	Range:	19E
Static Water Lvl Ft:	86	Latitude:	300045.9504
Diameter:	4	Longitude:	822210.0524
Delineated No:		Delineated Area:	No
Well Street Address:	Sw 94th Circle		
Location Address1:	Sw 94th Circle		
Location Address2:			
Location City:	Lake Butler		
Location State:	FL		
Location Zip:	32054		

Map Key	Direction	Distance (mi)	Distance (ft)	Elevation (ft)	DB
63	W	0.49	2,564.01	146.95	WELLS

Permit:	3-125-18209-1	Owner Name:	CH OF JESUS CHRIST
Legacy No:	17253	Contractor Name:	Stanley Griffis
Station ID:	18551	Contractor License:	1105
Compliance No:	18193	Type of Work:	New Construction
Well Use:	Public Supply	Driller Name:	GRIFFIS STANLEY H
Total Depth:	186	County:	Union
Casing Depth:	155	Section:	36
Completion Date:	08/30/1984	Township:	5S
Issued:	11/28/1983	Range:	19E
Static Water Lvl Ft:	0	Latitude:	300110
Diameter:	4	Longitude:	822219
Delineated No:		Delineated Area:	No

## Wells and Additional Sources Detail Report

Well Street Address:  
 Location Address1:  
 Location Address2:  
 Location City:  
 Location State:  
 Location Zip:

<b>Map Key</b>	<b>Direction</b>	<b>Distance (mi)</b>	<b>Distance (ft)</b>	<b>Elevation (ft)</b>	<b>DB</b>
64	SW	0.48	2,517.25	138.15	WELLS

Permit:	3-125-229422-1	Owner Name:	PEACOCK GAIL W
Legacy No:		Contractor Name:	Kenneth Clyatt
Station ID:	130836	Contractor License:	2651
Compliance No:	125268	Type of Work:	New Construction
Well Use:	Domestic	Driller Name:	Dillan Clyatt
Total Depth:	185	County:	Union
Casing Depth:	162	Section:	36
Completion Date:	02/15/2017	Township:	5S
Issued:	02/15/2017	Range:	19E
Static Water Lvl Ft:	88	Latitude:	300042.2784
Diameter:	4	Longitude:	822206.6504
Delineated No:		Delineated Area:	No
Well Street Address:	HIDDEN OAKS LOOP		
Location Address1:	HIDDEN OAKS LOOP		
Location Address2:			
Location City:	LAKE BUTLER		
Location State:	FL		
Location Zip:			

<b>Map Key</b>	<b>Direction</b>	<b>Distance (mi)</b>	<b>Distance (ft)</b>	<b>Elevation (ft)</b>	<b>DB</b>
65	SW	0.47	2,488.78	141.48	WELLS

Permit:	3-125-233842-1	Owner Name:	Roberts C Austen
Legacy No:		Contractor Name:	Kenneth Clyatt
Station ID:	135390	Contractor License:	2651
Compliance No:	131598	Type of Work:	New Construction
Well Use:	Domestic	Driller Name:	Dillan Clyatt
Total Depth:	190	County:	Union
Casing Depth:	170	Section:	36
Completion Date:	01/07/2019	Township:	5S
Issued:	01/07/2019	Range:	19E
Static Water Lvl Ft:	90	Latitude:	300045.1404
Diameter:	4	Longitude:	822209.8292
Delineated No:		Delineated Area:	No
Well Street Address:	15210 Sw 94th Circle		
Location Address1:	15210 Sw 94th Circle		

## Wells and Additional Sources Detail Report

Location Address2:

Location City: Lake Butler  
 Location State: FL  
 Location Zip: 32054

<b>Map Key</b>	<b>Direction</b>	<b>Distance (mi)</b>	<b>Distance (ft)</b>	<b>Elevation (ft)</b>	<b>DB</b>
67	NNE	0.52	2,759.15	140.48	WELLS

Permit:	3-125-174371-1	Owner Name:	SAM JENKINS
Legacy No:	99219	Contractor Name:	K Clyatt
Station ID:	109386	Contractor License:	1777
Compliance No:	108924	Type of Work:	New Construction
Well Use:	Domestic	Driller Name:	CLYATT K M
Total Depth:	100	County:	Union
Casing Depth:	54	Section:	30
Completion Date:	06/25/2009	Township:	5S
Issued:	06/23/2009	Range:	20E
Static Water Lvl Ft:	35	Latitude:	300142
Diameter:	4	Longitude:	822127
Delineated No:		Delineated Area:	No
Well Street Address:			
Location Address1:			
Location Address2:			
Location City:			
Location State:			
Location Zip:			

<b>Map Key</b>	<b>Direction</b>	<b>Distance (mi)</b>	<b>Distance (ft)</b>	<b>Elevation (ft)</b>	<b>DB</b>
68	SW	0.48	2,511.66	140.06	WELLS

Permit:	3-125-222694-1	Owner Name:	JASON HENDRICKS
Legacy No:		Contractor Name:	Danielle Andrews
Station ID:	122429	Contractor License:	2688
Compliance No:	118592	Type of Work:	New Construction
Well Use:	Domestic	Driller Name:	BART ANDREWS
Total Depth:	180	County:	Union
Casing Depth:	110	Section:	36
Completion Date:	02/22/2015	Township:	5S
Issued:	02/13/2015	Range:	19E
Static Water Lvl Ft:	23	Latitude:	300043.47
Diameter:	4	Longitude:	822208.2164
Delineated No:		Delineated Area:	No
Well Street Address:	HIDDEN OAKS LOOP		
Location Address1:	HIDDEN OAKS LOOP		
Location Address2:			
Location City:	LAKE BUTLER		

## Wells and Additional Sources Detail Report

Location State: FL  
 Location Zip: FL -

<b>Map Key</b>	<b>Direction</b>	<b>Distance (mi)</b>	<b>Distance (ft)</b>	<b>Elevation (ft)</b>	<b>DB</b>
69	SW	0.48	2,509.43	141.48	WELLS

Permit: 3-125-176037-1	Owner Name: DAVID & KRISTY MANNING
Legacy No: 100885	Contractor Name: Robert Stofel
Station ID: 111052	Contractor License: 2901
Compliance No: 110588	Type of Work: New Construction
Well Use: Domestic	Driller Name: STOFEL PAUL
Total Depth: 200	County: Union
Casing Depth: 140	Section: 36
Completion Date: 07/15/2011	Township: 5S
Issued: 07/11/2011	Range: 19E
Static Water Lvl Ft: 96	Latitude: 300045
Diameter: 4	Longitude: 822210
Delineated No:	Delineated Area: No
Well Street Address:	
Location Address1:	
Location Address2:	
Location City:	
Location State:	
Location Zip:	

<b>Map Key</b>	<b>Direction</b>	<b>Distance (mi)</b>	<b>Distance (ft)</b>	<b>Elevation (ft)</b>	<b>DB</b>
71	WSW	0.48	2,530.30	145.89	WELLS

Permit: 3-125-201728-1	Owner Name: Jeffrey Carter
Legacy No:	Contractor Name: Danielle Andrews
Station ID: 116405	Contractor License: 2688
Compliance No: 115657	Type of Work: New Construction
Well Use: Domestic	Driller Name: Bart Andrews
Total Depth: 200	County: Union
Casing Depth: 150	Section: 36
Completion Date: 07/31/2013	Township: 5S
Issued: 07/29/2013	Range: 19E
Static Water Lvl Ft: 81	Latitude: 300048.0816
Diameter: 4	Longitude: 822213.1448
Delineated No:	Delineated Area: No
Well Street Address: HIDDEN OAKS LOOP	
Location Address1: HIDDEN OAKS LOOP	
Location Address2:	
Location City: LAKE BUTLER	
Location State: FL	
Location Zip: FL -	

## Wells and Additional Sources Detail Report

<b>Map Key</b>	<b>Direction</b>	<b>Distance (mi)</b>	<b>Distance (ft)</b>	<b>Elevation (ft)</b>	<b>DB</b>
73	WSW	0.49	2,571.47	146.72	WELLS

Permit:	3-125-227951-1	Owner Name:	CALVIN WARD
Legacy No:		Contractor Name:	Danielle Andrews
Station ID:	126241	Contractor License:	2688
Compliance No:	123112	Type of Work:	New Construction
Well Use:	Domestic	Driller Name:	BARTON ANDREWS JR.
Total Depth:	200	County:	Union
Casing Depth:	140	Section:	36
Completion Date:	07/19/2016	Township:	5S
Issued:	07/11/2016	Range:	19E
Static Water Lvl Ft:	85	Latitude:	300048.1896
Diameter:	4	Longitude:	822213.7892
Delineated No:		Delineated Area:	No
Well Street Address:	HIDDEN OAKS LOOP		
Location Address1:	HIDDEN OAKS LOOP		
Location Address2:			
Location City:	LAKE BUTLER		
Location State:	FL		
Location Zip:	FL -		

<b>Map Key</b>	<b>Direction</b>	<b>Distance (mi)</b>	<b>Distance (ft)</b>	<b>Elevation (ft)</b>	<b>DB</b>
74	SW	0.50	2,628.34	143.28	WELLS

Permit:	3-125-201537-1	Owner Name:	Jason Hendricks
Legacy No:		Contractor Name:	Danielle Andrews
Station ID:	116214	Contractor License:	2688
Compliance No:	115495	Type of Work:	New Construction
Well Use:	Domestic	Driller Name:	Joe Anderson
Total Depth:	185	County:	Union
Casing Depth:	142	Section:	36
Completion Date:	06/23/2013	Township:	5S
Issued:	06/12/2013	Range:	19E
Static Water Lvl Ft:	77	Latitude:	300043.5852
Diameter:	4	Longitude:	822210.3008
Delineated No:		Delineated Area:	No
Well Street Address:	HIDDEN OAKS LOOP		
Location Address1:	HIDDEN OAKS LOOP		
Location Address2:			
Location City:	LAKE BUTLER		
Location State:	FL		
Location Zip:	FL -		

<b>Map Key</b>	<b>Direction</b>	<b>Distance (mi)</b>	<b>Distance (ft)</b>	<b>Elevation (ft)</b>	<b>DB</b>
----------------	------------------	----------------------	----------------------	-----------------------	-----------

## Wells and Additional Sources Detail Report

75                      SW                      0.50                      2,633.35                      143.96                      WELLS

Permit:	3-125-241758-1	Owner Name:	Griffis Brandon
Legacy No:		Contractor Name:	Kenneth Clyatt
Station ID:	146901	Contractor License:	2651
Compliance No:	143349	Type of Work:	New Construction
Well Use:	Domestic	Driller Name:	Dillan Clyatt
Total Depth:	185	County:	Union
Casing Depth:	171	Section:	36
Completion Date:	01/10/2022	Township:	5S
Issued:	01/10/2022	Range:	19E
Static Water Lvl Ft:	90	Latitude:	300046.1545
Diameter:	4	Longitude:	822212.9902
Delineated No:		Delineated Area:	No
Well Street Address:	Sw 94th Circle		
Location Address1:	Sw 94th Circle		
Location Address2:			
Location City:	Lake Butler		
Location State:	FL		
Location Zip:	32054		

Map Key	Direction	Distance (mi)	Distance (ft)	Elevation (ft)	DB
76	SW	0.51	2,674.64	143.05	WELLS

Permit:	3-125-230356-1	Owner Name:	PEACOCK GAIL WARD
Legacy No:		Contractor Name:	Kenneth Clyatt
Station ID:	131849	Contractor License:	2651
Compliance No:	126527	Type of Work:	New Construction
Well Use:	Domestic	Driller Name:	Dillan Clyatt
Total Depth:	185	County:	Union
Casing Depth:	163	Section:	36
Completion Date:	06/20/2017	Township:	5S
Issued:	06/19/2017	Range:	19E
Static Water Lvl Ft:	90	Latitude:	300042.2028
Diameter:	4	Longitude:	822209.3684
Delineated No:		Delineated Area:	No
Well Street Address:	HIDDEN OAKS LOOP		
Location Address1:	HIDDEN OAKS LOOP		
Location Address2:			
Location City:	LAKE BUTLER		
Location State:	FL		
Location Zip:			

Map Key	Direction	Distance (mi)	Distance (ft)	Elevation (ft)	DB
78	NNE	0.53	2,802.60	141.79	WELLS

## Wells and Additional Sources Detail Report

Permit:	3-125-230353-1	Owner Name:	SAMS CATHY M & DONALD B
Legacy No:		Contractor Name:	Kenneth Clyatt
Station ID:	131847	Contractor License:	2651
Compliance No:	126525	Type of Work:	New Construction
Well Use:	Domestic	Driller Name:	Dillan Clyatt
Total Depth:	100	County:	Union
Casing Depth:	52	Section:	30
Completion Date:	06/19/2017	Township:	5S
Issued:	06/19/2017	Range:	20E
Static Water Lvl Ft:	16	Latitude:	300141.7072
Diameter:	4	Longitude:	822120.1348
Delineated No:		Delineated Area:	No
Well Street Address:	15891 WEST SR 100		
Location Address1:	15891 WEST SR 100		
Location Address2:			
Location City:	LAKE BUTLER		
Location State:	FL		
Location Zip:	32054		

Map Key	Direction	Distance (mi)	Distance (ft)	Elevation (ft)	DB
80	SW	0.51	2,716.96	145.96	WELLS

Permit:	3-125-230052-1	Owner Name:	HENDRICKS JASON T. & ANGELA W.
Legacy No:		Contractor Name:	Danielle Andrews
Station ID:	131553	Contractor License:	2688
Compliance No:	126161	Type of Work:	New Construction
Well Use:	Domestic	Driller Name:	BARTON ANDREWS JR.
Total Depth:	220	County:	Union
Casing Depth:	150	Section:	36
Completion Date:	06/10/2017	Township:	5S
Issued:	05/08/2017	Range:	19E
Static Water Lvl Ft:	95	Latitude:	300045.99
Diameter:	4	Longitude:	822214.0412
Delineated No:		Delineated Area:	No
Well Street Address:	HIDDEN OAKS LOOP		
Location Address1:	HIDDEN OAKS LOOP		
Location Address2:			
Location City:	LAKE BUTLER		
Location State:	FL		
Location Zip:			

Map Key	Direction	Distance (mi)	Distance (ft)	Elevation (ft)	DB
81	SW	0.52	2,734.75	145.51	WELLS

## Wells and Additional Sources Detail Report

Permit:	3-125-243763-1	Owner Name:	Jarvis Robert, Sr & Marlana
Legacy No:		Contractor Name:	Kenneth Clyatt
Station ID:	149021	Contractor License:	2651
Compliance No:	146196	Type of Work:	New Construction
Well Use:	Domestic	Driller Name:	dillan clyatt
Total Depth:	220	County:	Union
Casing Depth:	174	Section:	36
Completion Date:	08/16/2022	Township:	5S
Issued:	08/12/2022	Range:	19E
Static Water Lvl Ft:	91	Latitude:	300044.481
Diameter:	4	Longitude:	822212.9122
Delineated No:		Delineated Area:	No
Well Street Address:	Sw 94th Circle		
Location Address1:	Sw 94th Circle		
Location Address2:			
Location City:	Lake Butler		
Location State:	FL		
Location Zip:	32054		

Map Key	Direction	Distance (mi)	Distance (ft)	Elevation (ft)	DB
82	SW	0.53	2,783.55	146.18	WELLS

Permit:	3-125-202772-1	Owner Name:	Jason Hendricks
Legacy No:		Contractor Name:	Danielle Andrews
Station ID:	117839	Contractor License:	2688
Compliance No:	116837	Type of Work:	New Construction
Well Use:	Domestic	Driller Name:	Bart Andrews
Total Depth:	180	County:	Union
Casing Depth:	128	Section:	36
Completion Date:	04/24/2014	Township:	5S
Issued:	04/21/2014	Range:	19E
Static Water Lvl Ft:	97	Latitude:	300044.154
Diameter:	4	Longitude:	822213.3284
Delineated No:		Delineated Area:	No
Well Street Address:	HIDDEN OAKS LOOP		
Location Address1:	HIDDEN OAKS LOOP		
Location Address2:			
Location City:	LAKE BUTLER		
Location State:	FL		
Location Zip:	FL -		

Map Key	Direction	Distance (mi)	Distance (ft)	Elevation (ft)	DB
83	SW	0.54	2,825.60	141.93	WELLS

Permit:	3-125-27138-1	Owner Name:	JOHN GIBSON
Legacy No:	26571	Contractor Name:	K Clyatt

## Wells and Additional Sources Detail Report

Station ID:	27480	Contractor License:	1777
Compliance No:	27122	Type of Work:	New Construction
Well Use:	Domestic	Driller Name:	CLYATT K M
Total Depth:	96	County:	Union
Casing Depth:	84	Section:	36
Completion Date:	02/12/1987	Township:	5S
Issued:	02/10/1987	Range:	19E
Static Water Lvl Ft:	15	Latitude:	300040
Diameter:	4	Longitude:	822209
Delineated No:		Delineated Area:	No
Well Street Address:			
Location Address1:			
Location Address2:			
Location City:			
Location State:			
Location Zip:			

Map Key	Direction	Distance (mi)	Distance (ft)	Elevation (ft)	DB
84	SW	0.53	2,807.10	144.92	WELLS

Permit:	3-125-228255-1	Owner Name:	HENDRICKS JASON T. & ANGELA W.
Legacy No:		Contractor Name:	Danielle Andrews
Station ID:	126677	Contractor License:	2688
Compliance No:	123509	Type of Work:	New Construction
Well Use:	Domestic	Driller Name:	barton Andrews Jr
Total Depth:	220	County:	Union
Casing Depth:	141	Section:	36
Completion Date:	08/27/2016	Township:	5S
Issued:	08/18/2016	Range:	19E
Static Water Lvl Ft:	90	Latitude:	300042.5232
Diameter:	4	Longitude:	822211.9568
Delineated No:		Delineated Area:	No
Well Street Address:	HIDDEN OAKS LOOP		
Location Address1:	HIDDEN OAKS LOOP		
Location Address2:			
Location City:	LAKE BUTLER		
Location State:	FL		
Location Zip:	FL -		

Map Key	Direction	Distance (mi)	Distance (ft)	Elevation (ft)	DB
85	N	0.62	3,266.01	143.18	WELLS

Permit:	3-125-235521-1	Owner Name:	ERIC PERRY
Legacy No:		Contractor Name:	Christopher Perry
Station ID:	137132	Contractor License:	2684

## Wells and Additional Sources Detail Report

Compliance No:	134441	Type of Work:	New Construction
Well Use:	Domestic	Driller Name:	LAWRENCE CHESHIRE
Total Depth:	210	County:	Union
Casing Depth:	187	Section:	25
Completion Date:	10/18/2019	Township:	5S
Issued:	09/30/2019	Range:	19E
Static Water Lvl Ft:	90	Latitude:	300146.8156
Diameter:	4	Longitude:	822137.314
Delineated No:		Delineated Area:	No
Well Street Address:	15663 W Sr 100		
Location Address1:	15663 W Sr 100		
Location Address2:			
Location City:	Lake Butler		
Location State:	FL		
Location Zip:	32054		

Map Key	Direction	Distance (mi)	Distance (ft)	Elevation (ft)	DB
86	SSW	0.57	3,001.19	128.67	WELLS

Permit:	3-125-236906-1	Owner Name:	Tomlinson Daniel
Legacy No:		Contractor Name:	Kenneth Clyatt
Station ID:	138760	Contractor License:	2651
Compliance No:	136914	Type of Work:	New Construction
Well Use:	Domestic	Driller Name:	Dillan Clyatt
Total Depth:	200	County:	Union
Casing Depth:	158	Section:	36
Completion Date:	04/29/2020	Township:	5S
Issued:	04/15/2020	Range:	19E
Static Water Lvl Ft:	74	Latitude:	300034.2104
Diameter:	4	Longitude:	822201.0771
Delineated No:		Delineated Area:	No
Well Street Address:	Sw 152nd Ct		
Location Address1:	Sw 152nd Ct		
Location Address2:			
Location City:	Lake Butler		
Location State:	FL		
Location Zip:	32054		

Map Key	Direction	Distance (mi)	Distance (ft)	Elevation (ft)	DB
87	W	0.57	2,991.69	147.19	WELLS

Permit:	3-125-175434-1	Owner Name:	PAT & KAREN THOMAS
Legacy No:	100282	Contractor Name:	K Clyatt
Station ID:	110449	Contractor License:	1777
Compliance No:	109985	Type of Work:	New Construction
Well Use:	Domestic	Driller Name:	CLYATT K M

## Wells and Additional Sources Detail Report

Total Depth:	95	County:	Union
Casing Depth:	52	Section:	36
Completion Date:	09/16/2010	Township:	5S
Issued:	09/14/2010	Range:	19E
Static Water Lvl Ft:	31	Latitude:	300112
Diameter:	4	Longitude:	822224
Delineated No:		Delineated Area:	No
Well Street Address:			
Location Address1:			
Location Address2:			
Location City:			
Location State:			
Location Zip:			

Map Key	Direction	Distance (mi)	Distance (ft)	Elevation (ft)	DB
89	SW	0.57	3,001.05	148.75	WELLS

Permit:	3-125-175649-1	Owner Name:	Shauna Molchan
Legacy No:	100497	Contractor Name:	Robert Stofel
Station ID:	110664	Contractor License:	2901
Compliance No:	110200	Type of Work:	New Construction
Well Use:	Domestic	Driller Name:	STOFEL PAUL
Total Depth:	205	County:	Union
Casing Depth:	140	Section:	36
Completion Date:	01/11/2011	Township:	5S
Issued:	01/06/2011	Range:	19E
Static Water Lvl Ft:	99	Latitude:	300044.3808
Diameter:	4	Longitude:	822216.6938
Delineated No:		Delineated Area:	No
Well Street Address:			
Location Address1:			
Location Address2:			
Location City:			
Location State:			
Location Zip:			

Map Key	Direction	Distance (mi)	Distance (ft)	Elevation (ft)	DB
90	SSW	0.65	3,452.03	123.61	WELLS

Permit:	3-125-31206-1	Owner Name:	GREG WARD
Legacy No:	30640	Contractor Name:	K Clyatt
Station ID:	31548	Contractor License:	1777
Compliance No:	31190	Type of Work:	New Construction
Well Use:	Domestic	Driller Name:	CLYATT K M
Total Depth:	95	County:	Union
Casing Depth:	54	Section:	36

## Wells and Additional Sources Detail Report

Completion Date:	05/13/1988	Township:	5S
Issued:	05/06/1988	Range:	19E
Static Water Lvl Ft:	30	Latitude:	300028
Diameter:	4	Longitude:	822152
Delineated No:		Delineated Area:	No
Well Street Address:			
Location Address1:			
Location Address2:			
Location City:			
Location State:			
Location Zip:			

Map Key	Direction	Distance (mi)	Distance (ft)	Elevation (ft)	DB
91	W	0.61	3,221.41	147.96	WELLS

Permit:	3-125-233476-1	Owner Name:	BRP Properties
Legacy No:		Contractor Name:	Kenneth Clyatt
Station ID:	135061	Contractor License:	2651
Compliance No:	131042	Type of Work:	New Construction
Well Use:	Domestic	Driller Name:	Dillan Clyatt
Total Depth:	180	County:	Union
Casing Depth:	172	Section:	36
Completion Date:	11/01/2018	Township:	5S
Issued:	10/31/2018	Range:	19E
Static Water Lvl Ft:	86	Latitude:	300110.1064
Diameter:	4	Longitude:	822226.4972
Delineated No:		Delineated Area:	No
Well Street Address:	Sw 146th Lane		
Location Address1:	Sw 146th Lane		
Location Address2:			
Location City:	Lake Butler		
Location State:	FL		
Location Zip:	32054		

Map Key	Direction	Distance (mi)	Distance (ft)	Elevation (ft)	DB
92	W	0.62	3,257.18	147.22	WELLS

Permit:	3-125-235571-1	Owner Name:	Peacock Ernest
Legacy No:		Contractor Name:	Barton Andrews, JR.
Station ID:	137179	Contractor License:	2699
Compliance No:	134575	Type of Work:	New Construction
Well Use:	Domestic	Driller Name:	BOBBY LAYMAN
Total Depth:	200	County:	Union
Casing Depth:	170	Section:	35
Completion Date:	10/22/2019	Township:	5S
Issued:	10/07/2019	Range:	19E

## Wells and Additional Sources Detail Report

Static Water Lvl Ft:		Latitude:	300105.5596
Diameter:	4	Longitude:	822226.616
Delineated No:		Delineated Area:	No
Well Street Address:	9838 Sw 14th Lane		
Location Address1:	9838 Sw 14th Lane		
Location Address2:			
Location City:	Lake Butler		
Location State:	FL		
Location Zip:	32054		

Map Key	Direction	Distance (mi)	Distance (ft)	Elevation (ft)	DB
94	ENE	0.59	3,114.77	141.69	WELLS

Permit:	3-125-223021-1	Owner Name:	SCAFF'S INC
Legacy No:		Contractor Name:	Matt Mcconnell
Station ID:	125976	Contractor License:	3175
Compliance No:	121538	Type of Work:	New Construction
Well Use:	Monitoring	Driller Name:	will dunlap
Total Depth:	30	County:	Union
Casing Depth:	20	Section:	30
Completion Date:	04/15/2015	Township:	5S
Issued:	04/13/2015	Range:	20E
Static Water Lvl Ft:	20	Latitude:	300130.0576
Diameter:	2	Longitude:	822056.6556
Delineated No:		Delineated Area:	No
Well Street Address:	S&S STORE HWY 100 WEST		
Location Address1:	S&S STORE HWY 100 WEST		
Location Address2:			
Location City:	LAKE BUTLER		
Location State:	FL		
Location Zip:	32054		

Map Key	Direction	Distance (mi)	Distance (ft)	Elevation (ft)	DB
95	ENE	0.59	3,138.71	141.27	WELLS

Permit:	3-125-223021-1	Owner Name:	SCAFF'S INC
Legacy No:		Contractor Name:	Matt Mcconnell
Station ID:	125976	Contractor License:	3175
Compliance No:	121538	Type of Work:	New Construction
Well Use:	Monitoring	Driller Name:	will dunlap
Total Depth:	30	County:	Union
Casing Depth:	20	Section:	30
Completion Date:	04/15/2015	Township:	5S
Issued:	04/13/2015	Range:	20E
Static Water Lvl Ft:	20	Latitude:	300129.9424
Diameter:	2	Longitude:	822056.2668

## Wells and Additional Sources Detail Report

Delineated No:	Delineated Area: No
Well Street Address: S&S STORE HWY 100 WEST	
Location Address1: S&S STORE HWY 100 WEST	
Location Address2:	
Location City: LAKE BUTLER	
Location State: FL	
Location Zip: 32054	

Map Key	Direction	Distance (mi)	Distance (ft)	Elevation (ft)	DB
96	ESE	0.60	3,190.60	128.78	WELLS

Permit: 3-125-242824-1	Owner Name: Howell Mary K
Legacy No:	Contractor Name: Barton Andrews, JR.
Station ID: 148036	Contractor License: 2699
Compliance No: 144797	Type of Work: New Construction
Well Use: Domestic	Driller Name: DAVID HARDEE
Total Depth: 140	County: Union
Casing Depth: 68	Section: 31
Completion Date: 05/17/2022	Township: 5S
Issued: 05/02/2022	Range: 20E
Static Water Lvl Ft: 18	Latitude: 300046.3682
Diameter:	Longitude: 822055.4897
Delineated No:	Delineated Area: No
Well Street Address: 9505 SW 164RH CT	
Location Address1: 9505 SW 164RH CT	
Location Address2:	
Location City: LAKE BUTLER	
Location State: FL	
Location Zip: 32054	

Map Key	Direction	Distance (mi)	Distance (ft)	Elevation (ft)	DB
97	W	0.64	3,386.52	147.13	WELLS

Permit: 3-125-235614-1	Owner Name: BRP Properties
Legacy No:	Contractor Name: Kenneth Clyatt
Station ID: 137216	Contractor License: 2651
Compliance No: 134655	Type of Work: New Construction
Well Use: Domestic	Driller Name: Dillan Clyatt
Total Depth: 190	County: Union
Casing Depth: 127	Section: 36
Completion Date: 10/14/2019	Township: 5S
Issued: 10/14/2019	Range: 19E
Static Water Lvl Ft: 127	Latitude: 300109.1668
Diameter: 4	Longitude: 822228.3188
Delineated No:	Delineated Area: No
Well Street Address: Sw 146th Lane	

## Wells and Additional Sources Detail Report

Location Address1: Sw 146th Lane  
 Location Address2:  
 Location City: Lake Butler  
 Location State: FL  
 Location Zip: 32054

<b>Map Key</b>	<b>Direction</b>	<b>Distance (mi)</b>	<b>Distance (ft)</b>	<b>Elevation (ft)</b>	<b>DB</b>
98	ENE	0.60	3,182.80	141.31	WELLS

Permit:	3-125-223021-1	Owner Name:	SCAFF'S INC
Legacy No:		Contractor Name:	Matt McConnell
Station ID:	125977	Contractor License:	3175
Compliance No:	121538	Type of Work:	New Construction
Well Use:	Monitoring	Driller Name:	will dunlap
Total Depth:	30	County:	Union
Casing Depth:	20	Section:	30
Completion Date:	04/15/2015	Township:	5S
Issued:	04/13/2015	Range:	20E
Static Water Lvl Ft:	20	Latitude:	300130.036
Diameter:	2	Longitude:	822055.752
Delineated No:		Delineated Area:	No
Well Street Address:	S&S STORE HWY 100 WEST		
Location Address1:	S&S STORE HWY 100 WEST		
Location Address2:			
Location City:	LAKE BUTLER		
Location State:	FL		
Location Zip:	32054		

<b>Map Key</b>	<b>Direction</b>	<b>Distance (mi)</b>	<b>Distance (ft)</b>	<b>Elevation (ft)</b>	<b>DB</b>
100	ENE	0.60	3,186.01	141.11	WELLS

Permit:	3-125-223021-1	Owner Name:	SCAFF'S INC
Legacy No:		Contractor Name:	Matt McConnell
Station ID:	122756	Contractor License:	3175
Compliance No:	121538	Type of Work:	New Construction
Well Use:	Monitoring	Driller Name:	will dunlap
Total Depth:	30	County:	Union
Casing Depth:	20	Section:	30
Completion Date:	04/15/2015	Township:	5S
Issued:	04/13/2015	Range:	20E
Static Water Lvl Ft:	20	Latitude:	300129.8524
Diameter:	2	Longitude:	822055.5936
Delineated No:		Delineated Area:	No
Well Street Address:	S&S STORE HWY 100 WEST		
Location Address1:	S&S STORE HWY 100 WEST		
Location Address2:			

## Wells and Additional Sources Detail Report

Location City: LAKE BUTLER  
 Location State: FL  
 Location Zip: 32054

<b>Map Key</b>	<b>Direction</b>	<b>Distance (mi)</b>	<b>Distance (ft)</b>	<b>Elevation (ft)</b>	<b>DB</b>
102	W	0.65	3,421.73	146.81	WELLS

Permit:	3-125-236628-1	Owner Name:	Richard Smith
Legacy No:		Contractor Name:	Kenneth Clyatt
Station ID:	138410	Contractor License:	2651
Compliance No:	136568	Type of Work:	New Construction
Well Use:	Domestic	Driller Name:	Dillan Clyatt
Total Depth:	200	County:	Union
Casing Depth:	160	Section:	36
Completion Date:	03/24/2020	Township:	5S
Issued:	03/13/2020	Range:	19E
Static Water Lvl Ft:	93	Latitude:	300108.1072
Diameter:	4	Longitude:	822228.6527
Delineated No:		Delineated Area:	No
Well Street Address:	Sw 146th Lane		
Location Address1:	Sw 146th Lane		
Location Address2:			
Location City:	Lake Butler		
Location State:	FL		
Location Zip:	32054		

<b>Map Key</b>	<b>Direction</b>	<b>Distance (mi)</b>	<b>Distance (ft)</b>	<b>Elevation (ft)</b>	<b>DB</b>
103	N	0.69	3,641.96	143.46	WELLS

Permit:	3-125-202423-1	Owner Name:	Larry Davison
Legacy No:		Contractor Name:	Danielle Andrews
Station ID:	117451	Contractor License:	2688
Compliance No:	116441	Type of Work:	New Construction
Well Use:	Public Water Supply (Limited Use/DOH)	Driller Name:	Bobby Layman
Total Depth:	300	County:	Union
Casing Depth:	180	Section:	25
Completion Date:	02/07/2014	Township:	5S
Issued:	02/04/2014	Range:	19E
Static Water Lvl Ft:	88	Latitude:	300150.7648
Diameter:	4	Longitude:	822148.1212
Delineated No:		Delineated Area:	No
Well Street Address:	W SR 100		
Location Address1:	W SR 100		
Location Address2:			
Location City:	LAKE BUTLER		

## Wells and Additional Sources Detail Report

Location State: FL  
 Location Zip: FL -

Map Key	Direction	Distance (mi)	Distance (ft)	Elevation (ft)	DB
105	W	0.66	3,487.17	147.10	WELLS

Permit:	3-125-234914-1	Owner Name:	BRP Properties
Legacy No:		Contractor Name:	Kenneth Clyatt
Station ID:	136494	Contractor License:	2651
Compliance No:	133215	Type of Work:	New Construction
Well Use:	Domestic	Driller Name:	Dillan Clyatt
Total Depth:	195	County:	Union
Casing Depth:	169	Section:	35
Completion Date:	06/20/2019	Township:	5S
Issued:	06/18/2019	Range:	19E
Static Water Lvl Ft:	95	Latitude:	300103.5796
Diameter:	4	Longitude:	822229.1108
Delineated No:		Delineated Area:	No
Well Street Address:	SW 146th Lane		
Location Address1:	SW 146th Lane		
Location Address2:			
Location City:	Lake Butler		
Location State:	FL		
Location Zip:	32054		

Map Key	Direction	Distance (mi)	Distance (ft)	Elevation (ft)	DB
107	SSW	0.67	3,523.84	127.36	WELLS

Permit:	3-125-18882-1	Owner Name:	DON WILLIAMS
Legacy No:	17926	Contractor Name:	R Durrance
Station ID:	19224	Contractor License:	1305
Compliance No:	18866	Type of Work:	New Construction
Well Use:	Domestic	Driller Name:	DURRANCE R V
Total Depth:	80	County:	Union
Casing Depth:	71	Section:	36
Completion Date:	04/03/1984	Township:	5S
Issued:	03/28/1984	Range:	19E
Static Water Lvl Ft:	7	Latitude:	300030
Diameter:	2	Longitude:	822205
Delineated No:		Delineated Area:	No
Well Street Address:			
Location Address1:			
Location Address2:			
Location City:			
Location State:			
Location Zip:			

## Wells and Additional Sources Detail Report

Map Key	Direction	Distance (mi)	Distance (ft)	Elevation (ft)	DB
108	SW	0.66	3,469.86	145.48	WELLS

Permit:	3-125-64134-1	Owner Name:	RYAN BISHOP
Legacy No:	63605	Contractor Name:	K Clyatt
Station ID:	64476	Contractor License:	1777
Compliance No:	64071	Type of Work:	New Construction
Well Use:	Domestic	Driller Name:	CLYATT K M
Total Depth:	105	County:	Union
Casing Depth:	82	Section:	36
Completion Date:	03/16/1998	Township:	5S
Issued:	03/04/1998	Range:	19E
Static Water Lvl Ft:	24	Latitude:	300034
Diameter:	4	Longitude:	822212
Delineated No:		Delineated Area:	No
Well Street Address:			
Location Address1:			
Location Address2:			
Location City:			
Location State:			
Location Zip:			

Map Key	Direction	Distance (mi)	Distance (ft)	Elevation (ft)	DB
109	SSW	0.73	3,850.74	125.65	WELLS

Permit:	3-125-33930-1	Owner Name:	UNION CO RIDING CLUB
Legacy No:	33376	Contractor Name:	K Clyatt
Station ID:	34272	Contractor License:	1777
Compliance No:	33913	Type of Work:	New Construction
Well Use:	Irrigation - Agricultural	Driller Name:	CLYATT K M
Total Depth:	100	County:	Union
Casing Depth:	39	Section:	36
Completion Date:	04/26/1989	Township:	5S
Issued:	04/19/1989	Range:	19E
Static Water Lvl Ft:	0	Latitude:	300024
Diameter:	4	Longitude:	822151
Delineated No:		Delineated Area:	No
Well Street Address:			
Location Address1:			
Location Address2:			
Location City:			
Location State:			
Location Zip:			

Map Key	Direction	Distance (mi)	Distance (ft)	Elevation (ft)	DB
---------	-----------	---------------	---------------	----------------	----

# Wells and Additional Sources Detail Report

111                      ENE                      0.67                      3,519.05                      140.84                      WELLS

Permit:	3-125-231093-1	Owner Name:	Southwest Georgia Oil Co
Legacy No:		Contractor Name:	William Rollins
Station ID:	132648	Contractor License:	3096
Compliance No:	127536	Type of Work:	Abandonment
Well Use:	Monitoring	Driller Name:	Todd Clark
Total Depth:	12	County:	Union
Casing Depth:		Section:	30
Completion Date:	10/18/2017	Township:	5S
Issued:	11/03/2017	Range:	20E
Static Water Lvl Ft:	6	Latitude:	300131
Diameter:	2	Longitude:	822052
Delineated No:		Delineated Area:	No
Well Street Address:	875 W. Main Street		
Location Address1:	875 W. Main Street		
Location Address2:			
Location City:	Lake Butler		
Location State:	FI		
Location Zip:			

Map Key	Direction	Distance (mi)	Distance (ft)	Elevation (ft)	DB
111	ENE	0.67	3,519.05	140.84	WELLS

Permit:	3-125-231093-1	Owner Name:	Southwest Georgia Oil Co
Legacy No:		Contractor Name:	William Rollins
Station ID:	132776	Contractor License:	3096
Compliance No:	127536	Type of Work:	Abandonment
Well Use:	Monitoring	Driller Name:	Todd Clark
Total Depth:	12	County:	Union
Casing Depth:		Section:	30
Completion Date:	10/18/2017	Township:	5S
Issued:	11/03/2017	Range:	20E
Static Water Lvl Ft:	7	Latitude:	300131
Diameter:	2	Longitude:	822052
Delineated No:		Delineated Area:	No
Well Street Address:	875 W. Main Street		
Location Address1:	875 W. Main Street		
Location Address2:			
Location City:	Lake Butler		
Location State:	FI		
Location Zip:			

Map Key	Direction	Distance (mi)	Distance (ft)	Elevation (ft)	DB
111	ENE	0.67	3,519.05	140.84	WELLS

## Wells and Additional Sources Detail Report

Permit:	3-125-231093-1	Owner Name:	Southwest Georgia Oil Co
Legacy No:		Contractor Name:	William Rollins
Station ID:	132777	Contractor License:	3096
Compliance No:	127536	Type of Work:	Abandonment
Well Use:	Monitoring	Driller Name:	Todd Clark
Total Depth:	12	County:	Union
Casing Depth:		Section:	30
Completion Date:	10/18/2017	Township:	5S
Issued:	11/03/2017	Range:	20E
Static Water Lvl Ft:	8	Latitude:	300131
Diameter:	2	Longitude:	822052
Delineated No:		Delineated Area:	No
Well Street Address:	875 W. Main Street		
Location Address1:	875 W. Main Street		
Location Address2:			
Location City:	Lake Butler		
Location State:	FL		
Location Zip:			

Map Key	Direction	Distance (mi)	Distance (ft)	Elevation (ft)	DB
111	ENE	0.67	3,519.05	140.84	WELLS

Permit:	3-125-231093-1	Owner Name:	Southwest Georgia Oil Co
Legacy No:		Contractor Name:	William Rollins
Station ID:	132778	Contractor License:	3096
Compliance No:	127536	Type of Work:	Abandonment
Well Use:	Monitoring	Driller Name:	Todd Clark
Total Depth:	12	County:	Union
Casing Depth:		Section:	30
Completion Date:	10/18/2017	Township:	5S
Issued:	11/03/2017	Range:	20E
Static Water Lvl Ft:	6	Latitude:	300131
Diameter:	2	Longitude:	822052
Delineated No:		Delineated Area:	No
Well Street Address:	875 W. Main Street		
Location Address1:	875 W. Main Street		
Location Address2:			
Location City:	Lake Butler		
Location State:	FL		
Location Zip:			

Map Key	Direction	Distance (mi)	Distance (ft)	Elevation (ft)	DB
112	N	0.74	3,930.91	144.27	WELLS

Permit:	3-125-226125-1	Owner Name:	ELLINGTON HARLIS R
---------	----------------	-------------	--------------------

# Wells and Additional Sources Detail Report

Legacy No: Station ID: 123792 Compliance No: 120805 Well Use: Monitoring Total Depth: 12 Casing Depth: 2 Completion Date: 10/08/2015 Issued: 10/06/2015 Static Water Lvl Ft: 3 Diameter: 2 Delineated No: Well Street Address: W SR 100 Location Address1: W SR 100 Location Address2: Location City: LAKE BUTLER Location State: FL Location Zip: FL -	Contractor Name: Erin Smitherman Contractor License: 11313 Type of Work: New Construction Driller Name: w smitherman County: Union Section: 25 Township: 5S Range: 19E Latitude: 300153.634 Longitude: 822149.6476 Delineated Area: No
---	--

Map Key	Direction	Distance (mi)	Distance (ft)	Elevation (ft)	DB
113	WSW	0.69	3,649.08	153.13	WELLS

Permit: 3-125-164810-1 Legacy No: 89652 Station ID: 99825 Compliance No: 99376 Well Use: Domestic Total Depth: 155 Casing Depth: 110 Completion Date: 08/24/2005 Issued: 07/27/2005 Static Water Lvl Ft: 25 Diameter: 4 Delineated No: Well Street Address: Location Address1: Location Address2: Location City: Location State: Location Zip:	Owner Name: LESLIE KETCHEL Contractor Name: Donald Gaylord Contractor License: 2630 Type of Work: New Construction Driller Name: GAYLORD DONALD W County: Union Section: 36 Township: 5S Range: 19E Latitude: 300047 Longitude: 822227 Delineated Area: No
---	---

Map Key	Direction	Distance (mi)	Distance (ft)	Elevation (ft)	DB
114	N	0.76	3,996.35	144.21	WELLS

Permit: 3-125-226148-1	Owner Name: ELLINGTON HARLIS R CONSTRUCTIO
------------------------	---

## Wells and Additional Sources Detail Report

Legacy No:		Contractor Name:	Erin Smitherman
Station ID:	123854	Contractor License:	11313
Compliance No:	120828	Type of Work:	Abandonment
Well Use:	Monitoring	Driller Name:	w smitherman
Total Depth:	12	County:	Union
Casing Depth:		Section:	25
Completion Date:	10/16/2015	Township:	5S
Issued:	10/09/2015	Range:	19E
Static Water Lvl Ft:	3	Latitude:	300154.282
Diameter:	2	Longitude:	822149.716
Delineated No:		Delineated Area:	No
Well Street Address:	W SR 100		
Location Address1:	W SR 100		
Location Address2:			
Location City:	LAKE BUTLER		
Location State:	FL		
Location Zip:	FL -		

Map Key	Direction	Distance (mi)	Distance (ft)	Elevation (ft)	DB
122	E	0.79	4,148.34	134.72	WELLS

Permit:	3-125-174698-1	Owner Name:	THE PANTRY INC "BRENT PUZAK"
Legacy No:	99546	Contractor Name:	William Betts
Station ID:	109713	Contractor License:	2640
Compliance No:	109251	Type of Work:	Abandonment
Well Use:	Other	Driller Name:	BETTS WILLIAM TONY
Total Depth:	13	County:	Union
Casing Depth:		Section:	31
Completion Date:	11/05/2009	Township:	5S
Issued:	11/09/2009	Range:	20E
Static Water Lvl Ft:		Latitude:	300104.6
Diameter:	2	Longitude:	822040.1
Delineated No:		Delineated Area:	No
Well Street Address:			
Location Address1:			
Location Address2:			
Location City:			
Location State:			
Location Zip:			

Map Key	Direction	Distance (mi)	Distance (ft)	Elevation (ft)	DB
122	E	0.79	4,148.34	134.72	WELLS

Permit:	3-125-174679-1	Owner Name:	THE PANTRY INC
Legacy No:	99527	Contractor Name:	William Betts

## Wells and Additional Sources Detail Report

Station ID:	109694	Contractor License:	2640
Compliance No:	109232	Type of Work:	New Construction
Well Use:	Monitoring	Driller Name:	BETTS WILLIAM TONY
Total Depth:	25	County:	Union
Casing Depth:		Section:	30
Completion Date:	11/05/2009	Township:	5S
Issued:	10/29/2009	Range:	20E
Static Water Lvl Ft:		Latitude:	300104.6
Diameter:	2	Longitude:	822040.1
Delineated No:		Delineated Area:	No
Well Street Address:			
Location Address1:			
Location Address2:			
Location City:			
Location State:			
Location Zip:			

Map Key	Direction	Distance (mi)	Distance (ft)	Elevation (ft)	DB
123	E	0.80	4,207.26	136.22	WELLS

Permit:	3-125-200090-1	Owner Name:	AREA PROPERTIES, L.L.C.
Legacy No:		Contractor Name:	William Betts
Station ID:	96	Contractor License:	2640
Compliance No:	76	Type of Work:	Abandonment
Well Use:	Remediation - Other	Driller Name:	Tyler Harnage
Total Depth:	25	County:	Union
Casing Depth:		Section:	31
Completion Date:	07/10/2012	Township:	5S
Issued:	06/29/2012	Range:	20E
Static Water Lvl Ft:		Latitude:	300105.4948
Diameter:	2	Longitude:	822039.4368
Delineated No:		Delineated Area:	No
Well Street Address:	585 SW 6TH STREET		
Location Address1:	585 SW 6TH STREET		
Location Address2:			
Location City:	LAKE BUTLER		
Location State:	FL		
Location Zip:	32054		

Map Key	Direction	Distance (mi)	Distance (ft)	Elevation (ft)	DB
124	SSW	0.82	4,349.35	129.48	WELLS

Permit:	3-125-176886-1	Owner Name:	IRA GAINEY
Legacy No:	101735	Contractor Name:	Danielle Andrews
Station ID:	111901	Contractor License:	2688
Compliance No:	111431	Type of Work:	New Construction

## Wells and Additional Sources Detail Report

Well Use:	Domestic	Driller Name:	ANDREWS DANIELLE
Total Depth:	220	County:	Union
Casing Depth:	122	Section:	36
Completion Date:	06/14/2012	Township:	5S
Issued:	06/08/2012	Range:	19E
Static Water Lvl Ft:	86	Latitude:	300021.657
Diameter:	4	Longitude:	822206.288
Delineated No:		Delineated Area:	No
Well Street Address:			
Location Address1:			
Location Address2:			
Location City:			
Location State:			
Location Zip:			

Map Key	Direction	Distance (mi)	Distance (ft)	Elevation (ft)	DB
125	W	0.82	4,324.89	144.06	WELLS

Permit:	3-023-168584-1	Owner Name:	BAYNARD & JUDY WARD
Legacy No:	93429	Contractor Name:	Donald Hall
Station ID:	103599	Contractor License:	1503
Compliance No:	103142	Type of Work:	New Construction
Well Use:	Domestic	Driller Name:	HALL DONALD D
Total Depth:	120	County:	Columbia
Casing Depth:		Section:	25
Completion Date:	09/07/2006	Township:	3S
Issued:	09/19/2006	Range:	15E
Static Water Lvl Ft:	195	Latitude:	300069
Diameter:	4	Longitude:	822199
Delineated No:		Delineated Area:	No
Well Street Address:			
Location Address1:			
Location Address2:			
Location City:			
Location State:			
Location Zip:			

Map Key	Direction	Distance (mi)	Distance (ft)	Elevation (ft)	DB
129	SSW	0.91	4,783.30	119.89	WELLS

Permit:	3-125-169371-1	Owner Name:	TRAVIS WATERS
Legacy No:	94217	Contractor Name:	Jason Waters
Station ID:	104386	Contractor License:	2647
Compliance No:	103928	Type of Work:	New Construction
Well Use:	Domestic	Driller Name:	WATERS JASON K.
Total Depth:	185	County:	Union

## Wells and Additional Sources Detail Report

Casing Depth:	150	Section:	36
Completion Date:	01/05/2007	Township:	5S
Issued:	12/29/2006	Range:	19E
Static Water Lvl Ft:	77	Latitude:	300015
Diameter:	4	Longitude:	822155
Delineated No:		Delineated Area:	No
Well Street Address:			
Location Address1:			
Location Address2:			
Location City:			
Location State:			
Location Zip:			

Map Key	Direction	Distance (mi)	Distance (ft)	Elevation (ft)	DB
130	SSW	0.90	4,742.65	124.39	WELLS

Permit:	3-125-174915-1	Owner Name:	JOHN & CHRISTINA KENT
Legacy No:	99763	Contractor Name:	Robert Stofel
Station ID:	109930	Contractor License:	2901
Compliance No:	109467	Type of Work:	New Construction
Well Use:	Domestic	Driller Name:	STOFEL PAUL
Total Depth:	185	County:	Union
Casing Depth:	142	Section:	36
Completion Date:	03/21/2010	Township:	5S
Issued:	03/01/2010	Range:	19E
Static Water Lvl Ft:	77	Latitude:	300016.3
Diameter:	4	Longitude:	822201.2
Delineated No:		Delineated Area:	No
Well Street Address:			
Location Address1:			
Location Address2:			
Location City:			
Location State:			
Location Zip:			

Map Key	Direction	Distance (mi)	Distance (ft)	Elevation (ft)	DB
131	ESE	0.86	4,524.95	131.38	WELLS

Permit:	3-125-222425-1	Owner Name:	DOUGLAS MAC A
Legacy No:		Contractor Name:	Kenneth Clyatt
Station ID:	122155	Contractor License:	2651
Compliance No:	118282	Type of Work:	New Construction
Well Use:	Domestic	Driller Name:	Dillan Clyatt
Total Depth:	80	County:	Union
Casing Depth:	62	Section:	31
Completion Date:	12/18/2014	Township:	5S

## Wells and Additional Sources Detail Report

Issued:	12/18/2014	Range:	20E
Static Water Lvl Ft:	36	Latitude:	300052.1892
Diameter:	4	Longitude:	822036.9492
Delineated No:		Delineated Area:	No
Well Street Address:	SW 6TH AVE		
Location Address1:	SW 6TH AVE		
Location Address2:			
Location City:	LAKE BUTLER		
Location State:	FL		
Location Zip:	32054		

Map Key	Direction	Distance (mi)	Distance (ft)	Elevation (ft)	DB
132	WSW	0.86	4,557.66	156.49	WELLS

Permit:	3-125-245260-1	Owner Name:	Marie Mosely
Legacy No:		Contractor Name:	Thomas Santerfeit
Station ID:	150646	Contractor License:	2685
Compliance No:	148702	Type of Work:	New Construction
Well Use:	Domestic	Driller Name:	Thomas Santerfeit
Total Depth:	210	County:	Union
Casing Depth:	176	Section:	35
Completion Date:	02/17/2023	Township:	5S
Issued:	02/15/2023	Range:	19E
Static Water Lvl Ft:	100	Latitude:	300044.8512
Diameter:	4	Longitude:	822237.198
Delineated No:		Delineated Area:	No
Well Street Address:	SW 92nd Way		
Location Address1:	SW 92nd Way		
Location Address2:			
Location City:	Lake Butler		
Location State:	FL		
Location Zip:	32054		

Map Key	Direction	Distance (mi)	Distance (ft)	Elevation (ft)	DB
133	ENE	0.87	4,599.21	133.86	WELLS

Permit:	3-125-42815-1	Owner Name:	S B CARROLL
Legacy No:	42264	Contractor Name:	K Clyatt
Station ID:	43157	Contractor License:	1777
Compliance No:	42781	Type of Work:	New Construction
Well Use:	Domestic	Driller Name:	CLYATT K M
Total Depth:	95	County:	Union
Casing Depth:	49	Section:	30
Completion Date:	01/10/1992	Township:	5S
Issued:	01/10/1992	Range:	20E
Static Water Lvl Ft:	12	Latitude:	300127

## Wells and Additional Sources Detail Report

Diameter:	4	Longitude:	822037
Delineated No:		Delineated Area:	No
Well Street Address:			
Location Address1:			
Location Address2:			
Location City:			
Location State:			
Location Zip:			

Map Key	Direction	Distance (mi)	Distance (ft)	Elevation (ft)	DB
134	S	0.98	5,197.12	113.44	WELLS

Permit:	3-125-72651-1	Owner Name:	City Of Lake Butler
Legacy No:	72126	Contractor Name:	K Clyatt
Station ID:	140310	Contractor License:	1777
Compliance No:	72588	Type of Work:	New Construction
Well Use:	Irrigation - Agricultural	Driller Name:	CLYATT K M
Total Depth:	250	County:	Union
Casing Depth:	150	Section:	1
Completion Date:	06/28/2000	Township:	6S
Issued:	06/16/2000	Range:	19E
Static Water Lvl Ft:	77	Latitude:	300010.1725
Diameter:	6	Longitude:	822129.4883
Delineated No:		Delineated Area:	No
Well Street Address:	Sprayfield W/Ret Area		
Location Address1:	Sprayfield W/Ret Area		
Location Address2:			
Location City:	Lake Butler		
Location State:	FL		
Location Zip:	32054		

Map Key	Direction	Distance (mi)	Distance (ft)	Elevation (ft)	DB
135	WSW	0.92	4,832.62	156.22	WELLS

Permit:	3-125-225667-1	Owner Name:	Robert Fabrizio
Legacy No:		Contractor Name:	Bruce Park
Station ID:	123359	Contractor License:	2681
Compliance No:	120316	Type of Work:	New Construction
Well Use:	Domestic	Driller Name:	N.Green
Total Depth:	125	County:	Union
Casing Depth:	84	Section:	35
Completion Date:	07/21/2015	Township:	5S
Issued:	07/19/2015	Range:	19E
Static Water Lvl Ft:	30	Latitude:	300041.4792
Diameter:	4	Longitude:	822238.8956
Delineated No:		Delineated Area:	No

## Wells and Additional Sources Detail Report

Well Street Address: 14659 92nd LAKE BUTLER; FL - 32054  
 Location Address1: 14659 92nd LAKE BUTLER; FL - 32054  
 Location Address2:  
 Location City:  
 Location State:  
 Location Zip:

<b>Map Key</b>	<b>Direction</b>	<b>Distance (mi)</b>	<b>Distance (ft)</b>	<b>Elevation (ft)</b>	<b>DB</b>
138	NNW	0.97	5,116.58	147.47	WELLS

Permit:	3-125-230134-1	Owner Name:	Shadd Properties
Legacy No:		Contractor Name:	Kenneth Clyatt
Station ID:	131627	Contractor License:	2651
Compliance No:	126250	Type of Work:	New Construction
Well Use:	Domestic	Driller Name:	Dillan Clyatt
Total Depth:	180	County:	Union
Casing Depth:	152	Section:	25
Completion Date:	05/23/2017	Township:	5S
Issued:	05/18/2017	Range:	19E
Static Water Lvl Ft:	85	Latitude:	300201.9788
Diameter:	4	Longitude:	822211.0352
Delineated No:		Delineated Area:	No
Well Street Address:	15081 W SR 100		
Location Address1:	15081 W SR 100		
Location Address2:			
Location City:	LAKE BUTLER		
Location State:	FL		
Location Zip:			

<b>Map Key</b>	<b>Direction</b>	<b>Distance (mi)</b>	<b>Distance (ft)</b>	<b>Elevation (ft)</b>	<b>DB</b>
140	ENE	0.96	5,083.30	136.90	WELLS

Permit:	3-125-30069-1	Owner Name:	GULF STATION
Legacy No:	29503	Contractor Name:	Mr Jack J Watson
Station ID:	30411	Contractor License:	2730
Compliance No:	30053	Type of Work:	New Construction
Well Use:	Monitoring	Driller Name:	WATSON JACK
Total Depth:	18	County:	Union
Casing Depth:	10	Section:	30
Completion Date:	12/17/1987	Township:	5S
Issued:	01/08/1988	Range:	20E
Static Water Lvl Ft:	13	Latitude:	300121
Diameter:	2	Longitude:	822030
Delineated No:		Delineated Area:	No
Well Street Address:			
Location Address1:			

## Wells and Additional Sources Detail Report

Location Address2:  
 Location City:  
 Location State:  
 Location Zip:

Map Key	Direction	Distance (mi)	Distance (ft)	Elevation (ft)	DB
140	ENE	0.96	5,083.30	136.90	WELLS

Permit:	3-125-30068-1	Owner Name:	GULF STATION
Legacy No:	29502	Contractor Name:	Mr Jack J Watson
Station ID:	30410	Contractor License:	2730
Compliance No:	30052	Type of Work:	New Construction
Well Use:	Monitoring	Driller Name:	WATSON JACK
Total Depth:	18	County:	Union
Casing Depth:	10	Section:	30
Completion Date:	12/17/1987	Township:	5S
Issued:	01/08/1988	Range:	20E
Static Water Lvl Ft:	13	Latitude:	300121
Diameter:	2	Longitude:	822030
Delineated No:		Delineated Area:	No
Well Street Address:			
Location Address1:			
Location Address2:			
Location City:			
Location State:			
Location Zip:			

Map Key	Direction	Distance (mi)	Distance (ft)	Elevation (ft)	DB
140	ENE	0.96	5,083.30	136.90	WELLS

Permit:	3-125-30070-1	Owner Name:	GULF STATION
Legacy No:	29504	Contractor Name:	Mr Jack J Watson
Station ID:	30412	Contractor License:	2730
Compliance No:	30054	Type of Work:	New Construction
Well Use:	Monitoring	Driller Name:	WATSON JACK
Total Depth:	18	County:	Union
Casing Depth:	10	Section:	30
Completion Date:	12/17/1987	Township:	5S
Issued:	01/08/1988	Range:	20E
Static Water Lvl Ft:	13	Latitude:	300121
Diameter:	2	Longitude:	822030
Delineated No:		Delineated Area:	No
Well Street Address:			
Location Address1:			
Location Address2:			
Location City:			

# Wells and Additional Sources Detail Report

Location State:

Location Zip:

Map Key	Direction	Distance (mi)	Distance (ft)	Elevation (ft)	DB
140	ENE	0.96	5,083.30	136.90	WELLS

Permit:	3-125-30067-1	Owner Name:	GULF STATION
Legacy No:	29501	Contractor Name:	Mr Jack J Watson
Station ID:	30409	Contractor License:	2730
Compliance No:	30051	Type of Work:	New Construction
Well Use:	Monitoring	Driller Name:	WATSON JACK
Total Depth:	18	County:	Union
Casing Depth:	10	Section:	30
Completion Date:	12/17/1987	Township:	5S
Issued:	01/08/1988	Range:	20E
Static Water Lvl Ft:	13	Latitude:	300121
Diameter:	2	Longitude:	822030
Delineated No:		Delineated Area:	No

Well Street Address:

Location Address1:

Location Address2:

Location City:

Location State:

Location Zip:

## Water Wells - Suwanee River Water Management District

Map Key	Direction	Distance (mi)	Distance (ft)	Elevation (ft)	DB
3	S	0.01	63.09	140.66	WATER WELLS

Station ID:	15898	Issue Date:	8/18/1982
Project No:	3-125-15556-1	Well Contractor Nme:	K Clyatt
Permit Status:	Issued	Primary County:	Union
Well Use:	Domestic	Sec Town Rnge IDs:	(36,5S,19E)
Well App Type:	New Construction	DMS Latitude:	300101
Total Well Depth:	150	DMS Longitude:	822140
Casing Diameter:	4	Section:	
Cased Depth:	137	Township:	
Rule Group:	WW Construction	Range:	

Map Key	Direction	Distance (mi)	Distance (ft)	Elevation (ft)	DB
5	-	0.00	0.00	145.12	WATER WELLS

Station ID:	35625	Issue Date:	9/19/1989
Project No:	3-125-35283-1	Well Contractor Nme:	K Clyatt
Permit Status:	Issued	Primary County:	Union

## Wells and Additional Sources Detail Report

Well Use:	Public Supply	Sec Town Rnge IDs:	(36,5S,19E)
Well App Type:	New Construction	DMS Latitude:	300112
Total Well Depth:	200	DMS Longitude:	822149
Casing Diameter:	4	Section:	
Cased Depth:	150	Township:	
Rule Group:	WW Construction	Range:	

Map Key	Direction	Distance (mi)	Distance (ft)	Elevation (ft)	DB
6	S	0.13	669.12	131.44	WATER WELLS

Station ID:	103885	Issue Date:	10/24/2006
Project No:	3-125-168870-1	Well Contractor Nme:	Jason Waters
Permit Status:	Issued	Primary County:	Union
Well Use:	Domestic	Sec Town Rnge IDs:	(36,5S,19E)
Well App Type:	New Construction	DMS Latitude:	300055
Total Well Depth:	170	DMS Longitude:	822140
Casing Diameter:	4	Section:	
Cased Depth:	128	Township:	
Rule Group:	WW Construction	Range:	

Map Key	Direction	Distance (mi)	Distance (ft)	Elevation (ft)	DB
8	SSE	0.18	972.26	125.90	WATER WELLS

Station ID:	32840	Issue Date:	10/13/1988
Project No:	3-125-32498-1	Well Contractor Nme:	K Clyatt
Permit Status:	Issued	Primary County:	Union
Well Use:	Domestic	Sec Town Rnge IDs:	(36,5S,19E)
Well App Type:	New Construction	DMS Latitude:	300052
Total Well Depth:	95	DMS Longitude:	822131
Casing Diameter:	4	Section:	
Cased Depth:	50	Township:	
Rule Group:	WW Construction	Range:	

Map Key	Direction	Distance (mi)	Distance (ft)	Elevation (ft)	DB
11	SE	0.16	828.65	128.51	WATER WELLS

Station ID:	125154	Issue Date:	3/10/2016
Project No:	3-125-227058-1	Well Contractor Nme:	Kenneth Clyatt
Permit Status:	Issued	Primary County:	Union
Well Use:	Irrigation - Landscape	Sec Town Rnge IDs:	(31,5S,20E)
Well App Type:	New Construction	DMS Latitude:	300053.4564
Total Well Depth:	160	DMS Longitude:	822126.4168
Casing Diameter:	4	Section:	
Cased Depth:	135	Township:	
Rule Group:	WW Construction	Range:	

## Wells and Additional Sources Detail Report

<b>Map Key</b>	<b>Direction</b>	<b>Distance (mi)</b>	<b>Distance (ft)</b>	<b>Elevation (ft)</b>	<b>DB</b>
13	SSE	0.18	972.33	126.73	WATER WELLS

Station ID:	62246	Issue Date:	6/11/1997
Project No:	3-125-61904-1	Well Contractor Nme:	K Clyatt
Permit Status:	Issued	Primary County:	Union
Well Use:	Public Supply	Sec Town Rnge IDs:	(31,5S,20E)
Well App Type:	New Construction	DMS Latitude:	300052
Total Well Depth:	160	DMS Longitude:	822128
Casing Diameter:	4	Section:	
Cased Depth:	134	Township:	
Rule Group:	WW Construction	Range:	

<b>Map Key</b>	<b>Direction</b>	<b>Distance (mi)</b>	<b>Distance (ft)</b>	<b>Elevation (ft)</b>	<b>DB</b>
16	S	0.24	1,275.16	125.33	WATER WELLS

Station ID:	103723	Issue Date:	10/5/2006
Project No:	3-125-168708-1	Well Contractor Nme:	Jason Waters
Permit Status:	Issued	Primary County:	Union
Well Use:	Domestic	Sec Town Rnge IDs:	(36,5S,19E)
Well App Type:	New Construction	DMS Latitude:	300049
Total Well Depth:	170	DMS Longitude:	822140
Casing Diameter:	4	Section:	
Cased Depth:	142	Township:	
Rule Group:	WW Construction	Range:	

<b>Map Key</b>	<b>Direction</b>	<b>Distance (mi)</b>	<b>Distance (ft)</b>	<b>Elevation (ft)</b>	<b>DB</b>
17	ESE	0.15	814.13	132.33	WATER WELLS

Station ID:	19991	Issue Date:	7/16/1984
Project No:	3-125-19649-1	Well Contractor Nme:	K Clyatt
Permit Status:	Issued	Primary County:	Union
Well Use:	Commercial/Industrial	Sec Town Rnge IDs:	(31,5S,20E)
Well App Type:	New Construction	DMS Latitude:	300058
Total Well Depth:	155	DMS Longitude:	822119
Casing Diameter:	4	Section:	
Cased Depth:	126	Township:	
Rule Group:	WW Construction	Range:	

<b>Map Key</b>	<b>Direction</b>	<b>Distance (mi)</b>	<b>Distance (ft)</b>	<b>Elevation (ft)</b>	<b>DB</b>
19	SE	0.19	993.56	129.14	WATER WELLS

Station ID:	108794	Issue Date:	12/4/2008
-------------	--------	-------------	-----------

## Wells and Additional Sources Detail Report

Project No:	3-125-173779-1	Well Contractor Nme:	Stephanie Stallsmith
Permit Status:	Issued	Primary County:	Union
Well Use:	Other	Sec Town Rnge IDs:	(31,5S,20E)
Well App Type:	Abandonment	DMS Latitude:	300056
Total Well Depth:	23	DMS Longitude:	822118
Casing Diameter:	2	Section:	
Cased Depth:	NULL	Township:	
Rule Group:	WW Construction	Range:	

Map Key	Direction	Distance (mi)	Distance (ft)	Elevation (ft)	DB
22	WNW	0.22	1,142.60	146.57	WATER WELLS

Station ID:	109914	Issue Date:	2/23/2010
Project No:	3-125-174899-1	Well Contractor Nme:	Robert Stofel
Permit Status:	Issued	Primary County:	Union
Well Use:	Domestic	Sec Town Rnge IDs:	(25,5S,19E)
Well App Type:	New Construction	DMS Latitude:	300116
Total Well Depth:	190	DMS Longitude:	822203
Casing Diameter:	4	Section:	
Cased Depth:	145	Township:	
Rule Group:	WW Construction	Range:	

Map Key	Direction	Distance (mi)	Distance (ft)	Elevation (ft)	DB
24	W	0.32	1,703.66	147.89	WATER WELLS

Station ID:	125562	Issue Date:	4/25/2016
Project No:	3-125-227367-1	Well Contractor Nme:	Kenneth Clyatt
Permit Status:	Issued	Primary County:	Union
Well Use:	Domestic	Sec Town Rnge IDs:	(36,5S,19E)
Well App Type:	New Construction	DMS Latitude:	300111.3376
Total Well Depth:	180	DMS Longitude:	822209.282
Casing Diameter:	4	Section:	
Cased Depth:	135	Township:	
Rule Group:	WW Construction	Range:	

Map Key	Direction	Distance (mi)	Distance (ft)	Elevation (ft)	DB
25	SW	0.32	1,713.59	130.69	WATER WELLS

Station ID:	121914	Issue Date:	11/3/2014
Project No:	3-125-222220-1	Well Contractor Nme:	Danielle Andrews
Permit Status:	Issued	Primary County:	Union
Well Use:	Domestic	Sec Town Rnge IDs:	(36,5S,19E)
Well App Type:	New Construction	DMS Latitude:	300047.4012
Total Well Depth:	200	DMS Longitude:	822159.0292
Casing Diameter:	4	Section:	

## Wells and Additional Sources Detail Report

Cased Depth: 140 Township:  
 Rule Group: WW Construction Range:

<b>Map Key</b>	<b>Direction</b>	<b>Distance (mi)</b>	<b>Distance (ft)</b>	<b>Elevation (ft)</b>	<b>DB</b>
26	W	0.34	1,790.83	146.58	WATER WELLS

Station ID:	109521	Issue Date:	8/20/2009
Project No:	3-125-174506-1	Well Contractor Nme:	Kenneth Clyatt
Permit Status:	Issued	Primary County:	Union
Well Use:	Domestic	Sec Town Rnge IDs:	(36,5S,19E)
Well App Type:	New Construction	DMS Latitude:	300107
Total Well Depth:	180	DMS Longitude:	822210
Casing Diameter:	4	Section:	
Cased Depth:	158	Township:	
Rule Group:	WW Construction	Range:	

<b>Map Key</b>	<b>Direction</b>	<b>Distance (mi)</b>	<b>Distance (ft)</b>	<b>Elevation (ft)</b>	<b>DB</b>
28	SW	0.36	1,886.40	129.33	WATER WELLS

Station ID:	124577	Issue Date:	1/22/2016
Project No:	3-125-226771-1	Well Contractor Nme:	Danielle Andrews
Permit Status:	Issued	Primary County:	Union
Well Use:	Domestic	Sec Town Rnge IDs:	(36,5S,19E)
Well App Type:	New Construction	DMS Latitude:	300045.0828
Total Well Depth:	200	DMS Longitude:	822158.14
Casing Diameter:	4	Section:	
Cased Depth:	140	Township:	
Rule Group:	WW Construction	Range:	

<b>Map Key</b>	<b>Direction</b>	<b>Distance (mi)</b>	<b>Distance (ft)</b>	<b>Elevation (ft)</b>	<b>DB</b>
29	SSE	0.41	2,140.76	119.65	WATER WELLS

Station ID:	131739	Issue Date:	6/2/2017
Project No:	3-125-230237-1	Well Contractor Nme:	Danielle Andrews
Permit Status:	Issued	Primary County:	Union
Well Use:	Domestic	Sec Town Rnge IDs:	(36,5S,19E)
Well App Type:	New Construction	DMS Latitude:	300040.4316
Total Well Depth:	260	DMS Longitude:	822129.7504
Casing Diameter:	4	Section:	
Cased Depth:	180	Township:	
Rule Group:	WW Construction	Range:	

<b>Map Key</b>	<b>Direction</b>	<b>Distance (mi)</b>	<b>Distance (ft)</b>	<b>Elevation (ft)</b>	<b>DB</b>
31	SW	0.37	1,936.69	134.01	WATER WELLS

## Wells and Additional Sources Detail Report

Station ID:	115758	Issue Date:	3/21/2013
Project No:	3-125-201143-1	Well Contractor Nme:	Danielle Andrews
Permit Status:	Issued	Primary County:	Union
Well Use:	Domestic	Sec Town Rnge IDs:	(36,5S,19E)
Well App Type:	New Construction	DMS Latitude:	300047.1744
Total Well Depth:	200	DMS Longitude:	822203.1224
Casing Diameter:	4	Section:	
Cased Depth:	150	Township:	
Rule Group:	WW Construction	Range:	

Map Key	Direction	Distance (mi)	Distance (ft)	Elevation (ft)	DB
33	SW	0.38	2,010.29	131.36	WATER WELLS

Station ID:	152298	Issue Date:	2/6/2019
Project No:	3-125-234056-1	Well Contractor Nme:	Kenneth Clyatt
Permit Status:	Issued	Primary County:	Union
Well Use:	Domestic	Sec Town Rnge IDs:	
Well App Type:	New Construction	DMS Latitude:	300044.7084
Total Well Depth:	200	DMS Longitude:	822200.4152
Casing Diameter:	4	Section:	36
Cased Depth:	180	Township:	5S
Rule Group:	WW Construction	Range:	19E

Map Key	Direction	Distance (mi)	Distance (ft)	Elevation (ft)	DB
34	W	0.39	2,059.94	146.50	WATER WELLS

Station ID:	122911	Issue Date:	5/4/2015
Project No:	3-125-223154-1	Well Contractor Nme:	Donald Hall
Permit Status:	Issued	Primary County:	Union
Well Use:	Domestic	Sec Town Rnge IDs:	(36,5S,19E)
Well App Type:	New Construction	DMS Latitude:	300105.97
Total Well Depth:	127	DMS Longitude:	822213.0008
Casing Diameter:	4	Section:	
Cased Depth:	170	Township:	
Rule Group:	WW Construction	Range:	

Map Key	Direction	Distance (mi)	Distance (ft)	Elevation (ft)	DB
35	W	0.40	2,085.70	147.40	WATER WELLS

Station ID:	117913	Issue Date:	5/4/2014
Project No:	3-125-202818-1	Well Contractor Nme:	Bruce Park
Permit Status:	Issued	Primary County:	Union
Well Use:	Domestic	Sec Town Rnge IDs:	(36,5S,19E)
Well App Type:	New Construction	DMS Latitude:	300109.5196

## Wells and Additional Sources Detail Report

Total Well Depth:	185	DMS Longitude:	822213.5192
Casing Diameter:	4	Section:	
Cased Depth:	124	Township:	
Rule Group:	WW Construction	Range:	

Map Key	Direction	Distance (mi)	Distance (ft)	Elevation (ft)	DB
38	SW	0.38	2,026.34	135.18	WATER WELLS

Station ID:	123112	Issue Date:	6/3/2015
Project No:	3-125-223338-1	Well Contractor Nme:	Danielle Andrews
Permit Status:	Issued	Primary County:	Union
Well Use:	Domestic	Sec Town Rnge IDs:	(36,5S,19E)
Well App Type:	New Construction	DMS Latitude:	300047.2248
Total Well Depth:	180	DMS Longitude:	822204.7496
Casing Diameter:	4	Section:	
Cased Depth:	120	Township:	
Rule Group:	WW Construction	Range:	

Map Key	Direction	Distance (mi)	Distance (ft)	Elevation (ft)	DB
38	SW	0.38	2,026.34	135.18	WATER WELLS

Station ID:	123703	Issue Date:	9/22/2015
Project No:	3-125-226040-1	Well Contractor Nme:	Danielle Andrews
Permit Status:	Issued	Primary County:	Union
Well Use:	Domestic	Sec Town Rnge IDs:	(36,5S,19E)
Well App Type:	New Construction	DMS Latitude:	300047.2104
Total Well Depth:	180	DMS Longitude:	822204.7496
Casing Diameter:	4	Section:	
Cased Depth:	120	Township:	
Rule Group:	WW Construction	Range:	

Map Key	Direction	Distance (mi)	Distance (ft)	Elevation (ft)	DB
39	SW	0.39	2,048.59	133.29	WATER WELLS

Station ID:	118037	Issue Date:	5/21/2014
Project No:	3-125-202900-1	Well Contractor Nme:	Danielle Andrews
Permit Status:	Issued	Primary County:	Union
Well Use:	Domestic	Sec Town Rnge IDs:	(36,5S,19E)
Well App Type:	New Construction	DMS Latitude:	300046.2564
Total Well Depth:	180	DMS Longitude:	822203.8316
Casing Diameter:	4	Section:	
Cased Depth:	120	Township:	
Rule Group:	WW Construction	Range:	

Map Key	Direction	Distance (mi)	Distance (ft)	Elevation (ft)	DB
---------	-----------	---------------	---------------	----------------	----

## Wells and Additional Sources Detail Report

40                      SW                      0.39                      2,045.91                      136.08                      WATER WELLS

Station ID:	109625	Issue Date:	10/5/2009
Project No:	3-125-174610-1	Well Contractor Nme:	Robert Stofel
Permit Status:	Issued	Primary County:	Union
Well Use:	Domestic	Sec Town Rnge IDs:	(36,5S,19E)
Well App Type:	New Construction	DMS Latitude:	300048
Total Well Depth:	180	DMS Longitude:	822206
Casing Diameter:	4	Section:	
Cased Depth:	140	Township:	
Rule Group:	WW Construction	Range:	

Map Key	Direction	Distance (mi)	Distance (ft)	Elevation (ft)	DB
41	WNW	0.40	2,103.35	148.34	WATER WELLS

Station ID:	106386	Issue Date:	8/13/2007
Project No:	3-125-171371-1	Well Contractor Nme:	William Bias
Permit Status:	Issued	Primary County:	Union
Well Use:	Domestic	Sec Town Rnge IDs:	(36,5S,19E)
Well App Type:	New Construction	DMS Latitude:	300114
Total Well Depth:	185	DMS Longitude:	822214
Casing Diameter:	4	Section:	
Cased Depth:	110	Township:	
Rule Group:	WW Construction	Range:	

Map Key	Direction	Distance (mi)	Distance (ft)	Elevation (ft)	DB
42	SW	0.41	2,163.85	132.54	WATER WELLS

Station ID:	121799	Issue Date:	10/15/2014
Project No:	3-125-222132-1	Well Contractor Nme:	Danielle Andrews
Permit Status:	Issued	Primary County:	Union
Well Use:	Domestic	Sec Town Rnge IDs:	(36,5S,19E)
Well App Type:	New Construction	DMS Latitude:	300043.9848
Total Well Depth:	185	DMS Longitude:	822202.4348
Casing Diameter:	4	Section:	
Cased Depth:	140	Township:	
Rule Group:	WW Construction	Range:	

Map Key	Direction	Distance (mi)	Distance (ft)	Elevation (ft)	DB
43	W	0.42	2,235.13	146.05	WATER WELLS

Station ID:	123809	Issue Date:	10/8/2015
Project No:	3-125-226145-1	Well Contractor Nme:	Donald Hall
Permit Status:	Issued	Primary County:	Union

## Wells and Additional Sources Detail Report

Well Use:	Domestic	Sec Town Rnge IDs:	(36,5S,19E)
Well App Type:	New Construction	DMS Latitude:	300105.9988
Total Well Depth:	185	DMS Longitude:	822214.9988
Casing Diameter:	4	Section:	
Cased Depth:	137	Township:	
Rule Group:	WW Construction	Range:	

Map Key	Direction	Distance (mi)	Distance (ft)	Elevation (ft)	DB
46	SW	0.41	2,175.94	138.60	WATER WELLS

Station ID:	130693	Issue Date:	1/23/2017
Project No:	3-125-229289-1	Well Contractor Nme:	Danielle Andrews
Permit Status:	Issued	Primary County:	Union
Well Use:	Domestic	Sec Town Rnge IDs:	(36,5S,19E)
Well App Type:	New Construction	DMS Latitude:	300047.718
Total Well Depth:	200	DMS Longitude:	822207.7196
Casing Diameter:	4	Section:	
Cased Depth:	170	Township:	
Rule Group:	WW Construction	Range:	

Map Key	Direction	Distance (mi)	Distance (ft)	Elevation (ft)	DB
47	W	0.43	2,286.04	144.72	WATER WELLS

Station ID:	131135	Issue Date:	3/24/2017
Project No:	3-125-229693-1	Well Contractor Nme:	Kenneth Clyatt
Permit Status:	Issued	Primary County:	Union
Well Use:	Domestic	Sec Town Rnge IDs:	(36,5S,19E)
Well App Type:	New Construction	DMS Latitude:	300101.8516
Total Well Depth:	190	DMS Longitude:	822215.3156
Casing Diameter:	4	Section:	
Cased Depth:	135	Township:	
Rule Group:	WW Construction	Range:	

Map Key	Direction	Distance (mi)	Distance (ft)	Elevation (ft)	DB
48	W	0.44	2,323.83	146.86	WATER WELLS

Station ID:	127987	Issue Date:	1/15/2017
Project No:	3-125-229224-1	Well Contractor Nme:	Bruce Park
Permit Status:	Issued	Primary County:	Union
Well Use:	Domestic	Sec Town Rnge IDs:	(36,5S,19E)
Well App Type:	New Construction	DMS Latitude:	300107.6584
Total Well Depth:	185	DMS Longitude:	822216.1148
Casing Diameter:	4	Section:	
Cased Depth:	127	Township:	
Rule Group:	WW Construction	Range:	

## Wells and Additional Sources Detail Report

<b>Map Key</b>	<b>Direction</b>	<b>Distance (mi)</b>	<b>Distance (ft)</b>	<b>Elevation (ft)</b>	<b>DB</b>
49	W	0.44	2,312.62	148.36	WATER WELLS

Station ID:	133954	Issue Date:	5/2/2018
Project No:	3-125-232316-1	Well Contractor Nme:	Kenneth Clyatt
Permit Status:	Issued	Primary County:	Union
Well Use:	Domestic	Sec Town Rnge IDs:	(36,5S,19E)
Well App Type:	New Construction	DMS Latitude:	300111.316
Total Well Depth:	170	DMS Longitude:	822216.2192
Casing Diameter:	4	Section:	
Cased Depth:	155	Township:	
Rule Group:	WW Construction	Range:	

<b>Map Key</b>	<b>Direction</b>	<b>Distance (mi)</b>	<b>Distance (ft)</b>	<b>Elevation (ft)</b>	<b>DB</b>
50	SW	0.43	2,244.84	137.73	WATER WELLS

Station ID:	153749	Issue Date:	9/17/2019
Project No:	3-125-235457-1	Well Contractor Nme:	Jack "Bobby" Robert Layman
Permit Status:	Issued	Primary County:	Union
Well Use:	Domestic	Sec Town Rnge IDs:	
Well App Type:	New Construction	DMS Latitude:	300045.7704
Total Well Depth:	220	DMS Longitude:	822206.6144
Casing Diameter:	4	Section:	36
Cased Depth:	140	Township:	5S
Rule Group:	WW Construction	Range:	19E

<b>Map Key</b>	<b>Direction</b>	<b>Distance (mi)</b>	<b>Distance (ft)</b>	<b>Elevation (ft)</b>	<b>DB</b>
53	SW	0.43	2,292.63	141.30	WATER WELLS

Station ID:	153673	Issue Date:	9/4/2019
Project No:	3-125-235382-1	Well Contractor Nme:	Kamryn Underhill
Permit Status:	Issued	Primary County:	Union
Well Use:	Domestic	Sec Town Rnge IDs:	
Well App Type:	New Construction	DMS Latitude:	300048.1608
Total Well Depth:	200	DMS Longitude:	822209.876
Casing Diameter:	4	Section:	36
Cased Depth:	175	Township:	5S
Rule Group:	WW Construction	Range:	19E

<b>Map Key</b>	<b>Direction</b>	<b>Distance (mi)</b>	<b>Distance (ft)</b>	<b>Elevation (ft)</b>	<b>DB</b>
54	SW	0.44	2,349.46	139.14	WATER WELLS

Station ID:	133784	Issue Date:	4/5/2018
-------------	--------	-------------	----------

## Wells and Additional Sources Detail Report

Project No:	3-125-232139-1	Well Contractor Nme:	Barton Andrews
Permit Status:	Issued	Primary County:	Union
Well Use:	Domestic	Sec Town Rnge IDs:	(36,5S,19E)
Well App Type:	New Construction	DMS Latitude:	300045.1872
Total Well Depth:	200	DMS Longitude:	822207.6404
Casing Diameter:	4	Section:	
Cased Depth:	145	Township:	
Rule Group:	WW Construction	Range:	

Map Key	Direction	Distance (mi)	Distance (ft)	Elevation (ft)	DB
55	SW	0.44	2,336.56	142.20	WATER WELLS

Station ID:	134023	Issue Date:	5/15/2018
Project No:	3-125-232395-1	Well Contractor Nme:	Kenneth Clyatt
Permit Status:	Issued	Primary County:	Union
Well Use:	Domestic	Sec Town Rnge IDs:	(36,5S,19E)
Well App Type:	New Construction	DMS Latitude:	300047.7468
Total Well Depth:	200	DMS Longitude:	822210.1352
Casing Diameter:	4	Section:	
Cased Depth:	160	Township:	
Rule Group:	WW Construction	Range:	

Map Key	Direction	Distance (mi)	Distance (ft)	Elevation (ft)	DB
56	SW	0.44	2,349.03	142.20	WATER WELLS

Station ID:	1013	Issue Date:	12/27/2012
Project No:	3-125-200786-1	Well Contractor Nme:	Danielle Andrews
Permit Status:	Issued	Primary County:	Union
Well Use:	Domestic	Sec Town Rnge IDs:	(36,5S,19E)
Well App Type:	New Construction	DMS Latitude:	300047.7144
Total Well Depth:	200	DMS Longitude:	822210.2864
Casing Diameter:	4	Section:	
Cased Depth:	140	Township:	
Rule Group:	WW Construction	Range:	

Map Key	Direction	Distance (mi)	Distance (ft)	Elevation (ft)	DB
57	SW	0.46	2,424.92	135.05	WATER WELLS

Station ID:	133783	Issue Date:	4/5/2018
Project No:	3-125-232138-1	Well Contractor Nme:	Barton Andrews
Permit Status:	Issued	Primary County:	Union
Well Use:	Domestic	Sec Town Rnge IDs:	(36,5S,19E)
Well App Type:	New Construction	DMS Latitude:	300042.2784
Total Well Depth:	200	DMS Longitude:	822204.8576
Casing Diameter:	4	Section:	



## Wells and Additional Sources Detail Report

Station ID:	130836	Issue Date:	2/15/2017
Project No:	3-125-229422-1	Well Contractor Nme:	Kenneth Clyatt
Permit Status:	Issued	Primary County:	Union
Well Use:	Domestic	Sec Town Rnge IDs:	(36,5S,19E)
Well App Type:	New Construction	DMS Latitude:	300042.2784
Total Well Depth:	185	DMS Longitude:	822206.6504
Casing Diameter:	4	Section:	
Cased Depth:	162	Township:	
Rule Group:	WW Construction	Range:	

Map Key	Direction	Distance (mi)	Distance (ft)	Elevation (ft)	DB
65	SW	0.47	2,488.78	141.48	WATER WELLS

Station ID:	152077	Issue Date:	1/7/2019
Project No:	3-125-233842-1	Well Contractor Nme:	Kenneth Clyatt
Permit Status:	Issued	Primary County:	Union
Well Use:	Domestic	Sec Town Rnge IDs:	
Well App Type:	New Construction	DMS Latitude:	300045.1404
Total Well Depth:	180	DMS Longitude:	822209.8292
Casing Diameter:	4	Section:	36
Cased Depth:	160	Township:	5S
Rule Group:	WW Construction	Range:	19E

Map Key	Direction	Distance (mi)	Distance (ft)	Elevation (ft)	DB
67	NNE	0.52	2,759.15	140.48	WATER WELLS

Station ID:	109386	Issue Date:	6/23/2009
Project No:	3-125-174371-1	Well Contractor Nme:	K Clyatt
Permit Status:	Issued	Primary County:	Union
Well Use:	Domestic	Sec Town Rnge IDs:	(30,5S,20E)
Well App Type:	New Construction	DMS Latitude:	300142
Total Well Depth:	100	DMS Longitude:	822127
Casing Diameter:	4	Section:	
Cased Depth:	54	Township:	
Rule Group:	WW Construction	Range:	

Map Key	Direction	Distance (mi)	Distance (ft)	Elevation (ft)	DB
68	SW	0.48	2,511.66	140.06	WATER WELLS

Station ID:	122429	Issue Date:	2/13/2015
Project No:	3-125-222694-1	Well Contractor Nme:	Danielle Andrews
Permit Status:	Issued	Primary County:	Union
Well Use:	Domestic	Sec Town Rnge IDs:	(36,5S,19E)
Well App Type:	New Construction	DMS Latitude:	300043.47

## Wells and Additional Sources Detail Report

Total Well Depth:	180	DMS Longitude:	822208.2164
Casing Diameter:	4	Section:	
Cased Depth:	110	Township:	
Rule Group:	WW Construction	Range:	

Map Key	Direction	Distance (mi)	Distance (ft)	Elevation (ft)	DB
69	SW	0.48	2,509.43	141.48	WATER WELLS

Station ID:	111052	Issue Date:	7/11/2011
Project No:	3-125-176037-1	Well Contractor Nme:	Robert Stofel
Permit Status:	Issued	Primary County:	Union
Well Use:	Domestic	Sec Town Rnge IDs:	(36,5S,19E)
Well App Type:	New Construction	DMS Latitude:	300045
Total Well Depth:	200	DMS Longitude:	822210
Casing Diameter:	4	Section:	
Cased Depth:	140	Township:	
Rule Group:	WW Construction	Range:	

Map Key	Direction	Distance (mi)	Distance (ft)	Elevation (ft)	DB
71	WSW	0.48	2,530.30	145.89	WATER WELLS

Station ID:	116405	Issue Date:	7/29/2013
Project No:	3-125-201728-1	Well Contractor Nme:	Danielle Andrews
Permit Status:	Issued	Primary County:	Union
Well Use:	Domestic	Sec Town Rnge IDs:	(36,5S,19E)
Well App Type:	New Construction	DMS Latitude:	300048.0816
Total Well Depth:	200	DMS Longitude:	822213.1448
Casing Diameter:	4	Section:	
Cased Depth:	150	Township:	
Rule Group:	WW Construction	Range:	

Map Key	Direction	Distance (mi)	Distance (ft)	Elevation (ft)	DB
73	WSW	0.49	2,571.47	146.72	WATER WELLS

Station ID:	126241	Issue Date:	7/11/2016
Project No:	3-125-227951-1	Well Contractor Nme:	Danielle Andrews
Permit Status:	Issued	Primary County:	Union
Well Use:	Domestic	Sec Town Rnge IDs:	(36,5S,19E)
Well App Type:	New Construction	DMS Latitude:	300048.1896
Total Well Depth:	200	DMS Longitude:	822213.7892
Casing Diameter:	4	Section:	
Cased Depth:	140	Township:	
Rule Group:	WW Construction	Range:	

Map Key	Direction	Distance (mi)	Distance (ft)	Elevation (ft)	DB
---------	-----------	---------------	---------------	----------------	----

## Wells and Additional Sources Detail Report

74                      SW                      0.50                      2,628.34                      143.28                      WATER WELLS

Station ID:	116214	Issue Date:	6/12/2013
Project No:	3-125-201537-1	Well Contractor Nme:	Danielle Andrews
Permit Status:	Issued	Primary County:	Union
Well Use:	Domestic	Sec Town Rnge IDs:	(36,5S,19E)
Well App Type:	New Construction	DMS Latitude:	300043.5852
Total Well Depth:	185	DMS Longitude:	822210.3008
Casing Diameter:	4	Section:	
Cased Depth:	142	Township:	
Rule Group:	WW Construction	Range:	

Map Key	Direction	Distance (mi)	Distance (ft)	Elevation (ft)	DB
76	SW	0.51	2,674.64	143.05	WATER WELLS

Station ID:	131849	Issue Date:	6/19/2017
Project No:	3-125-230356-1	Well Contractor Nme:	Kenneth Clyatt
Permit Status:	Issued	Primary County:	Union
Well Use:	Domestic	Sec Town Rnge IDs:	(36,5S,19E)
Well App Type:	New Construction	DMS Latitude:	300042.2028
Total Well Depth:	185	DMS Longitude:	822209.3684
Casing Diameter:	4	Section:	
Cased Depth:	163	Township:	
Rule Group:	WW Construction	Range:	

Map Key	Direction	Distance (mi)	Distance (ft)	Elevation (ft)	DB
77	SW	0.51	2,677.82	142.27	WATER WELLS

Station ID:	153462	Issue Date:	8/1/2019
Project No:	3-125-235174-1	Well Contractor Nme:	Jack "Bobby" Robert Layman
Permit Status:	Rescinded	Primary County:	Union
Well Use:	Domestic	Sec Town Rnge IDs:	
Well App Type:	New Construction	DMS Latitude:	300041.9976
Total Well Depth:	220	DMS Longitude:	822209.1524
Casing Diameter:	4	Section:	36
Cased Depth:	140	Township:	5S
Rule Group:	WW Construction	Range:	19E

Map Key	Direction	Distance (mi)	Distance (ft)	Elevation (ft)	DB
78	NNE	0.53	2,802.60	141.79	WATER WELLS

Station ID:	131847	Issue Date:	6/19/2017
Project No:	3-125-230353-1	Well Contractor Nme:	Kenneth Clyatt
Permit Status:	Issued	Primary County:	Union

## Wells and Additional Sources Detail Report

Well Use:	Domestic	Sec Town Rnge IDs:	(30,5S,20E)
Well App Type:	New Construction	DMS Latitude:	300141.7072
Total Well Depth:	100	DMS Longitude:	822120.1348
Casing Diameter:	4	Section:	
Cased Depth:	52	Township:	
Rule Group:	WW Construction	Range:	

Map Key	Direction	Distance (mi)	Distance (ft)	Elevation (ft)	DB
80	SW	0.51	2,716.96	145.96	WATER WELLS

Station ID:	131553	Issue Date:	5/8/2017
Project No:	3-125-230052-1	Well Contractor Nme:	Danielle Andrews
Permit Status:	Issued	Primary County:	Union
Well Use:	Domestic	Sec Town Rnge IDs:	(36,5S,19E)
Well App Type:	New Construction	DMS Latitude:	300045.99
Total Well Depth:	220	DMS Longitude:	822214.0412
Casing Diameter:	4	Section:	
Cased Depth:	150	Township:	
Rule Group:	WW Construction	Range:	

Map Key	Direction	Distance (mi)	Distance (ft)	Elevation (ft)	DB
82	SW	0.53	2,783.55	146.18	WATER WELLS

Station ID:	117839	Issue Date:	4/21/2014
Project No:	3-125-202772-1	Well Contractor Nme:	Danielle Andrews
Permit Status:	Issued	Primary County:	Union
Well Use:	Domestic	Sec Town Rnge IDs:	(36,5S,19E)
Well App Type:	New Construction	DMS Latitude:	300044.1684
Total Well Depth:	180	DMS Longitude:	822213.3284
Casing Diameter:	4	Section:	
Cased Depth:	128	Township:	
Rule Group:	WW Construction	Range:	

Map Key	Direction	Distance (mi)	Distance (ft)	Elevation (ft)	DB
83	SW	0.54	2,825.60	141.93	WATER WELLS

Station ID:	27480	Issue Date:	2/10/1987
Project No:	3-125-27138-1	Well Contractor Nme:	K Clyatt
Permit Status:	Issued	Primary County:	Union
Well Use:	Domestic	Sec Town Rnge IDs:	(36,5S,19E)
Well App Type:	New Construction	DMS Latitude:	300040
Total Well Depth:	96	DMS Longitude:	822209
Casing Diameter:	4	Section:	
Cased Depth:	84	Township:	
Rule Group:	WW Construction	Range:	

## Wells and Additional Sources Detail Report

<b>Map Key</b>	<b>Direction</b>	<b>Distance (mi)</b>	<b>Distance (ft)</b>	<b>Elevation (ft)</b>	<b>DB</b>
84	SW	0.53	2,807.10	144.92	WATER WELLS

Station ID:	126677	Issue Date:	8/18/2016
Project No:	3-125-228255-1	Well Contractor Nme:	Danielle Andrews
Permit Status:	Issued	Primary County:	Union
Well Use:	Domestic	Sec Town Rnge IDs:	(36,5S,19E)
Well App Type:	New Construction	DMS Latitude:	300042.5232
Total Well Depth:	220	DMS Longitude:	822211.9568
Casing Diameter:	4	Section:	
Cased Depth:	141	Township:	
Rule Group:	WW Construction	Range:	

<b>Map Key</b>	<b>Direction</b>	<b>Distance (mi)</b>	<b>Distance (ft)</b>	<b>Elevation (ft)</b>	<b>DB</b>
85	N	0.62	3,266.01	143.18	WATER WELLS

Station ID:	153815	Issue Date:	9/30/2019
Project No:	3-125-235521-1	Well Contractor Nme:	Christopher Perry
Permit Status:	Issued	Primary County:	Union
Well Use:	Domestic	Sec Town Rnge IDs:	
Well App Type:	New Construction	DMS Latitude:	300146.8156
Total Well Depth:	180	DMS Longitude:	822137.314
Casing Diameter:	4	Section:	25
Cased Depth:	140	Township:	5S
Rule Group:	WW Construction	Range:	19E

<b>Map Key</b>	<b>Direction</b>	<b>Distance (mi)</b>	<b>Distance (ft)</b>	<b>Elevation (ft)</b>	<b>DB</b>
87	W	0.57	2,991.69	147.19	WATER WELLS

Station ID:	110449	Issue Date:	9/14/2010
Project No:	3-125-175434-1	Well Contractor Nme:	K Clyatt
Permit Status:	Issued	Primary County:	Union
Well Use:	Domestic	Sec Town Rnge IDs:	(36,5S,19E)
Well App Type:	New Construction	DMS Latitude:	300112
Total Well Depth:	95	DMS Longitude:	822224
Casing Diameter:	4	Section:	
Cased Depth:	52	Township:	
Rule Group:	WW Construction	Range:	

<b>Map Key</b>	<b>Direction</b>	<b>Distance (mi)</b>	<b>Distance (ft)</b>	<b>Elevation (ft)</b>	<b>DB</b>
89	SW	0.57	3,001.05	148.75	WATER WELLS

Station ID:	110664	Issue Date:	1/6/2011
-------------	--------	-------------	----------

## Wells and Additional Sources Detail Report

Project No:	3-125-175649-1	Well Contractor Nme:	Robert Stofel
Permit Status:	Issued	Primary County:	Union
Well Use:	Domestic	Sec Town Rnge IDs:	(36,5S,19E)
Well App Type:	New Construction	DMS Latitude:	300044.3808
Total Well Depth:	205	DMS Longitude:	822216.6938
Casing Diameter:	4	Section:	
Cased Depth:	140	Township:	
Rule Group:	WW Construction	Range:	

Map Key	Direction	Distance (mi)	Distance (ft)	Elevation (ft)	DB
90	SSW	0.65	3,452.03	123.61	WATER WELLS

Station ID:	31548	Issue Date:	5/6/1988
Project No:	3-125-31206-1	Well Contractor Nme:	K Clyatt
Permit Status:	Issued	Primary County:	Union
Well Use:	Domestic	Sec Town Rnge IDs:	(36,5S,19E)
Well App Type:	New Construction	DMS Latitude:	300028
Total Well Depth:	95	DMS Longitude:	822152
Casing Diameter:	4	Section:	
Cased Depth:	54	Township:	
Rule Group:	WW Construction	Range:	

Map Key	Direction	Distance (mi)	Distance (ft)	Elevation (ft)	DB
92	W	0.62	3,257.18	147.22	WATER WELLS

Station ID:	153866	Issue Date:	10/7/2019
Project No:	3-125-235571-1	Well Contractor Nme:	Barton Andrews, JR.
Permit Status:	Issued	Primary County:	Union
Well Use:	Domestic	Sec Town Rnge IDs:	
Well App Type:	New Construction	DMS Latitude:	300105.5596
Total Well Depth:	200	DMS Longitude:	822226.616
Casing Diameter:	4	Section:	35
Cased Depth:	110	Township:	5S
Rule Group:	WW Construction	Range:	19E

Map Key	Direction	Distance (mi)	Distance (ft)	Elevation (ft)	DB
97	W	0.64	3,386.52	147.13	WATER WELLS

Station ID:	153909	Issue Date:	10/14/2019
Project No:	3-125-235614-1	Well Contractor Nme:	Kenneth Clyatt
Permit Status:	Issued	Primary County:	Union
Well Use:	Domestic	Sec Town Rnge IDs:	
Well App Type:	New Construction	DMS Latitude:	300109.1668
Total Well Depth:	180	DMS Longitude:	822228.3188
Casing Diameter:	4	Section:	36

## Wells and Additional Sources Detail Report

Cased Depth:	160	Township:	5S
Rule Group:	WW Construction	Range:	19E

Map Key	Direction	Distance (mi)	Distance (ft)	Elevation (ft)	DB
100	ENE	0.60	3,186.01	141.11	WATER WELLS

Station ID:	122756	Issue Date:	4/13/2015
Project No:	3-125-223021-1	Well Contractor Nme:	Matt Mcconnell
Permit Status:	Issued	Primary County:	Union
Well Use:	Monitoring	Sec Town Rnge IDs:	(30,5S,20E)
Well App Type:	New Construction	DMS Latitude:	300129.8524
Total Well Depth:	30	DMS Longitude:	822055.5936
Casing Diameter:	2	Section:	
Cased Depth:	20	Township:	
Rule Group:	WW Construction	Range:	

Map Key	Direction	Distance (mi)	Distance (ft)	Elevation (ft)	DB
101	W	0.65	3,409.23	146.89	WATER WELLS

Station ID:	153193	Issue Date:	6/18/2019
Project No:	3-125-234912-1	Well Contractor Nme:	Kenneth Clyatt
Permit Status:	Rescinded	Primary County:	Union
Well Use:	Domestic	Sec Town Rnge IDs:	
Well App Type:	New Construction	DMS Latitude:	300107.9824
Total Well Depth:	180	DMS Longitude:	822228.5024
Casing Diameter:	4	Section:	36
Cased Depth:	170	Township:	5S
Rule Group:	WW Construction	Range:	19E

Map Key	Direction	Distance (mi)	Distance (ft)	Elevation (ft)	DB
103	N	0.69	3,641.96	143.46	WATER WELLS

Station ID:	117451	Issue Date:	2/4/2014
Project No:	3-125-202423-1	Well Contractor Nme:	Danielle Andrews
Permit Status:	Issued	Primary County:	Union
Well Use:	Public Water Supply (Limited Use/DOH)	Sec Town Rnge IDs:	(25,5S,19E)
Well App Type:	New Construction	DMS Latitude:	300150.7792
Total Well Depth:	300	DMS Longitude:	822148.1212
Casing Diameter:	4	Section:	
Cased Depth:	180	Township:	
Rule Group:	WW Construction	Range:	

Map Key	Direction	Distance (mi)	Distance (ft)	Elevation (ft)	DB
105	W	0.66	3,487.17	147.10	WATER WELLS

## Wells and Additional Sources Detail Report

Station ID:	153195	Issue Date:	6/18/2019
Project No:	3-125-234914-1	Well Contractor Nme:	Kenneth Clyatt
Permit Status:	Issued	Primary County:	Union
Well Use:	Domestic	Sec Town Rnge IDs:	
Well App Type:	New Construction	DMS Latitude:	300103.5796
Total Well Depth:	180	DMS Longitude:	822229.1108
Casing Diameter:	4	Section:	35
Cased Depth:	170	Township:	5S
Rule Group:	WW Construction	Range:	19E

Map Key	Direction	Distance (mi)	Distance (ft)	Elevation (ft)	DB
107	SSW	0.67	3,523.84	127.36	WATER WELLS

Station ID:	19224	Issue Date:	3/28/1984
Project No:	3-125-18882-1	Well Contractor Nme:	R Durrance
Permit Status:	Issued	Primary County:	Union
Well Use:	Domestic	Sec Town Rnge IDs:	(36,5S,19E)
Well App Type:	New Construction	DMS Latitude:	300030
Total Well Depth:	80	DMS Longitude:	822205
Casing Diameter:	2	Section:	
Cased Depth:	71	Township:	
Rule Group:	WW Construction	Range:	

Map Key	Direction	Distance (mi)	Distance (ft)	Elevation (ft)	DB
108	SW	0.66	3,469.86	145.48	WATER WELLS

Station ID:	64476	Issue Date:	3/4/1998
Project No:	3-125-64134-1	Well Contractor Nme:	K Clyatt
Permit Status:	Issued	Primary County:	Union
Well Use:	Domestic	Sec Town Rnge IDs:	(36,5S,19E)
Well App Type:	New Construction	DMS Latitude:	300034
Total Well Depth:	105	DMS Longitude:	822212
Casing Diameter:	4	Section:	
Cased Depth:	82	Township:	
Rule Group:	WW Construction	Range:	

Map Key	Direction	Distance (mi)	Distance (ft)	Elevation (ft)	DB
109	SSW	0.73	3,850.74	125.65	WATER WELLS

Station ID:	34272	Issue Date:	4/19/1989
Project No:	3-125-33930-1	Well Contractor Nme:	K Clyatt
Permit Status:	Issued	Primary County:	Union
Well Use:	Irrigation - Agricultural	Sec Town Rnge IDs:	(36,5S,19E)
Well App Type:	New Construction	DMS Latitude:	300024

## Wells and Additional Sources Detail Report

Total Well Depth:	100	DMS Longitude:	822151
Casing Diameter:	4	Section:	
Cased Depth:	39	Township:	
Rule Group:	WW Construction	Range:	

Map Key	Direction	Distance (mi)	Distance (ft)	Elevation (ft)	DB
111	ENE	0.67	3,519.05	140.84	WATER WELLS

Station ID:	132648	Issue Date:	11/3/2017
Project No:	3-125-231093-1	Well Contractor Nme:	William Rollins
Permit Status:	Issued	Primary County:	Union
Well Use:	Monitoring	Sec Town Rnge IDs:	(30,5S,20E)
Well App Type:	Abandonment	DMS Latitude:	300131
Total Well Depth:	12	DMS Longitude:	822052
Casing Diameter:	2	Section:	
Cased Depth:	2	Township:	
Rule Group:	WW Construction	Range:	

Map Key	Direction	Distance (mi)	Distance (ft)	Elevation (ft)	DB
112	N	0.74	3,930.91	144.27	WATER WELLS

Station ID:	123792	Issue Date:	10/6/2015
Project No:	3-125-226125-1	Well Contractor Nme:	Erin Smitherman
Permit Status:	Issued	Primary County:	Union
Well Use:	Monitoring	Sec Town Rnge IDs:	(25,5S,19E)
Well App Type:	New Construction	DMS Latitude:	300153.634
Total Well Depth:	12	DMS Longitude:	822149.6476
Casing Diameter:	2	Section:	
Cased Depth:	2	Township:	
Rule Group:	WW Construction	Range:	

Map Key	Direction	Distance (mi)	Distance (ft)	Elevation (ft)	DB
113	WSW	0.69	3,649.08	153.13	WATER WELLS

Station ID:	99825	Issue Date:	7/27/2005
Project No:	3-125-164810-1	Well Contractor Nme:	Donald Gaylord
Permit Status:	Issued	Primary County:	Union
Well Use:	Domestic	Sec Town Rnge IDs:	(36,5S,19E)
Well App Type:	New Construction	DMS Latitude:	300047
Total Well Depth:	155	DMS Longitude:	822227
Casing Diameter:	4	Section:	
Cased Depth:	110	Township:	
Rule Group:	WW Construction	Range:	

Map Key	Direction	Distance (mi)	Distance (ft)	Elevation (ft)	DB
---------	-----------	---------------	---------------	----------------	----

# Wells and Additional Sources Detail Report

114                      N                      0.76                      3,996.35                      144.21                      WATER WELLS

Station ID:	123854	Issue Date:	10/9/2015
Project No:	3-125-226148-1	Well Contractor Nme:	Erin Smitherman
Permit Status:	Issued	Primary County:	Union
Well Use:	Monitoring	Sec Town Rnge IDs:	(25,5S,19E)
Well App Type:	Abandonment	DMS Latitude:	300154.282
Total Well Depth:	12	DMS Longitude:	822149.716
Casing Diameter:	NULL	Section:	
Cased Depth:	NULL	Township:	
Rule Group:	WW Construction	Range:	

Map Key	Direction	Distance (mi)	Distance (ft)	Elevation (ft)	DB
122	E	0.79	4,148.34	134.72	WATER WELLS

Station ID:	109694	Issue Date:	10/29/2009
Project No:	3-125-174679-1	Well Contractor Nme:	William Betts
Permit Status:	Issued	Primary County:	Union
Well Use:	Monitoring	Sec Town Rnge IDs:	(30,5S,20E)
Well App Type:	New Construction	DMS Latitude:	300104.6
Total Well Depth:	25	DMS Longitude:	822040.1
Casing Diameter:	2	Section:	
Cased Depth:	NULL	Township:	
Rule Group:	WW Construction	Range:	

Map Key	Direction	Distance (mi)	Distance (ft)	Elevation (ft)	DB
122	E	0.79	4,148.34	134.72	WATER WELLS

Station ID:	109713	Issue Date:	11/9/2009
Project No:	3-125-174698-1	Well Contractor Nme:	William Betts
Permit Status:	Issued	Primary County:	Union
Well Use:	Other	Sec Town Rnge IDs:	(31,5S,20E)
Well App Type:	Abandonment	DMS Latitude:	300104.6
Total Well Depth:	13	DMS Longitude:	822040.1
Casing Diameter:	2	Section:	
Cased Depth:	NULL	Township:	
Rule Group:	WW Construction	Range:	

Map Key	Direction	Distance (mi)	Distance (ft)	Elevation (ft)	DB
123	E	0.80	4,207.26	136.22	WATER WELLS

Station ID:	96	Issue Date:	6/29/2012
Project No:	3-125-200090-1	Well Contractor Nme:	William Betts
Permit Status:	Issued	Primary County:	Union

## Wells and Additional Sources Detail Report

Well Use:	Remediation - Other	Sec Town Rnge IDs:	(31,5S,20E)
Well App Type:	Abandonment	DMS Latitude:	300105.4948
Total Well Depth:	25	DMS Longitude:	822039.4368
Casing Diameter:	2	Section:	
Cased Depth:	NULL	Township:	
Rule Group:	WW Construction	Range:	

Map Key	Direction	Distance (mi)	Distance (ft)	Elevation (ft)	DB
124	SSW	0.82	4,349.35	129.48	WATER WELLS

Station ID:	111901	Issue Date:	6/8/2012
Project No:	3-125-176886-1	Well Contractor Nme:	Danielle Andrews
Permit Status:	Issued	Primary County:	Union
Well Use:	Domestic	Sec Town Rnge IDs:	(36,5S,19E)
Well App Type:	New Construction	DMS Latitude:	300021.657
Total Well Depth:	220	DMS Longitude:	822206.288
Casing Diameter:	4	Section:	
Cased Depth:	122	Township:	
Rule Group:	WW Construction	Range:	

Map Key	Direction	Distance (mi)	Distance (ft)	Elevation (ft)	DB
129	SSW	0.91	4,783.30	119.89	WATER WELLS

Station ID:	104386	Issue Date:	12/29/2006
Project No:	3-125-169371-1	Well Contractor Nme:	Jason Waters
Permit Status:	Issued	Primary County:	Union
Well Use:	Domestic	Sec Town Rnge IDs:	(36,5S,19E)
Well App Type:	New Construction	DMS Latitude:	300015
Total Well Depth:	185	DMS Longitude:	822155
Casing Diameter:	4	Section:	
Cased Depth:	150	Township:	
Rule Group:	WW Construction	Range:	

Map Key	Direction	Distance (mi)	Distance (ft)	Elevation (ft)	DB
130	SSW	0.90	4,742.65	124.39	WATER WELLS

Station ID:	109930	Issue Date:	3/1/2010
Project No:	3-125-174915-1	Well Contractor Nme:	Robert Stofel
Permit Status:	Issued	Primary County:	Union
Well Use:	Domestic	Sec Town Rnge IDs:	(36,5S,19E)
Well App Type:	New Construction	DMS Latitude:	300016.3
Total Well Depth:	185	DMS Longitude:	822201.2
Casing Diameter:	4	Section:	
Cased Depth:	142	Township:	
Rule Group:	WW Construction	Range:	

## Wells and Additional Sources Detail Report

<b>Map Key</b>	<b>Direction</b>	<b>Distance (mi)</b>	<b>Distance (ft)</b>	<b>Elevation (ft)</b>	<b>DB</b>
131	ESE	0.86	4,524.95	131.38	WATER WELLS

Station ID:	122155	Issue Date:	12/18/2014
Project No:	3-125-222425-1	Well Contractor Nme:	Kenneth Clyatt
Permit Status:	Issued	Primary County:	Union
Well Use:	Domestic	Sec Town Rnge IDs:	(31,5S,20E)
Well App Type:	New Construction	DMS Latitude:	300052.1892
Total Well Depth:	80	DMS Longitude:	822036.9492
Casing Diameter:	4	Section:	
Cased Depth:	62	Township:	
Rule Group:	WW Construction	Range:	

<b>Map Key</b>	<b>Direction</b>	<b>Distance (mi)</b>	<b>Distance (ft)</b>	<b>Elevation (ft)</b>	<b>DB</b>
133	ENE	0.87	4,599.21	133.86	WATER WELLS

Station ID:	43157	Issue Date:	1/10/1992
Project No:	3-125-42815-1	Well Contractor Nme:	K Clyatt
Permit Status:	Issued	Primary County:	Union
Well Use:	Domestic	Sec Town Rnge IDs:	(30,5S,20E)
Well App Type:	New Construction	DMS Latitude:	300127
Total Well Depth:	95	DMS Longitude:	822037
Casing Diameter:	4	Section:	
Cased Depth:	49	Township:	
Rule Group:	WW Construction	Range:	

<b>Map Key</b>	<b>Direction</b>	<b>Distance (mi)</b>	<b>Distance (ft)</b>	<b>Elevation (ft)</b>	<b>DB</b>
135	WSW	0.92	4,832.62	156.22	WATER WELLS

Station ID:	123359	Issue Date:	7/19/2015
Project No:	3-125-225667-1	Well Contractor Nme:	Bruce Park
Permit Status:	Issued	Primary County:	Union
Well Use:	Domestic	Sec Town Rnge IDs:	(35,5S,19E)
Well App Type:	New Construction	DMS Latitude:	300041.4792
Total Well Depth:	125	DMS Longitude:	822238.8956
Casing Diameter:	4	Section:	
Cased Depth:	84	Township:	
Rule Group:	WW Construction	Range:	

<b>Map Key</b>	<b>Direction</b>	<b>Distance (mi)</b>	<b>Distance (ft)</b>	<b>Elevation (ft)</b>	<b>DB</b>
138	NNW	0.97	5,116.58	147.47	WATER WELLS

Station ID:	131627	Issue Date:	5/18/2017
-------------	--------	-------------	-----------

## Wells and Additional Sources Detail Report

Project No:	3-125-230134-1	Well Contractor Nme:	Kenneth Clyatt
Permit Status:	Issued	Primary County:	Union
Well Use:	Domestic	Sec Town Rnge IDs:	(25,5S,19E)
Well App Type:	New Construction	DMS Latitude:	300201.9788
Total Well Depth:	180	DMS Longitude:	822211.0352
Casing Diameter:	4	Section:	
Cased Depth:	152	Township:	
Rule Group:	WW Construction	Range:	

Map Key	Direction	Distance (mi)	Distance (ft)	Elevation (ft)	DB
139	SSW	0.99	5,225.91	133.90	WATER WELLS

Station ID:	121587	Issue Date:	9/9/2014
Project No:	3-125-221959-1	Well Contractor Nme:	Curtis Clyatt
Permit Status:	Issued	Primary County:	Union
Well Use:	Domestic	Sec Town Rnge IDs:	(1,6S,19E)
Well App Type:	New Construction	DMS Latitude:	300014.2704
Total Well Depth:	170	DMS Longitude:	822211.9676
Casing Diameter:	4	Section:	
Cased Depth:	150	Township:	
Rule Group:	WW Construction	Range:	

Map Key	Direction	Distance (mi)	Distance (ft)	Elevation (ft)	DB
140	ENE	0.96	5,083.30	136.90	WATER WELLS

Station ID:	30410	Issue Date:	1/8/1988
Project No:	3-125-30068-1	Well Contractor Nme:	Mr Jack J Watson
Permit Status:	Issued	Primary County:	Union
Well Use:	Monitoring	Sec Town Rnge IDs:	(30,5S,20E)
Well App Type:	New Construction	DMS Latitude:	300121
Total Well Depth:	18	DMS Longitude:	822030
Casing Diameter:	2	Section:	
Cased Depth:	10	Township:	
Rule Group:	WW Construction	Range:	

Map Key	Direction	Distance (mi)	Distance (ft)	Elevation (ft)	DB
140	ENE	0.96	5,083.30	136.90	WATER WELLS

Station ID:	30409	Issue Date:	1/8/1988
Project No:	3-125-30067-1	Well Contractor Nme:	Mr Jack J Watson
Permit Status:	Issued	Primary County:	Union
Well Use:	Monitoring	Sec Town Rnge IDs:	(30,5S,20E)
Well App Type:	New Construction	DMS Latitude:	300121
Total Well Depth:	18	DMS Longitude:	822030
Casing Diameter:	2	Section:	

## Wells and Additional Sources Detail Report

Cased Depth: 10 Township:  
 Rule Group: WW Construction Range:

Map Key	Direction	Distance (mi)	Distance (ft)	Elevation (ft)	DB
140	ENE	0.96	5,083.30	136.90	WATER WELLS

Station ID:	30412	Issue Date:	1/8/1988
Project No:	3-125-30070-1	Well Contractor Nme:	Mr Jack J Watson
Permit Status:	Issued	Primary County:	Union
Well Use:	Monitoring	Sec Town Rnge IDs:	(30,5S,20E)
Well App Type:	New Construction	DMS Latitude:	300121
Total Well Depth:	18	DMS Longitude:	822030
Casing Diameter:	2	Section:	
Cased Depth:	10	Township:	
Rule Group:	WW Construction	Range:	

Map Key	Direction	Distance (mi)	Distance (ft)	Elevation (ft)	DB
140	ENE	0.96	5,083.30	136.90	WATER WELLS

Station ID:	30411	Issue Date:	1/8/1988
Project No:	3-125-30069-1	Well Contractor Nme:	Mr Jack J Watson
Permit Status:	Issued	Primary County:	Union
Well Use:	Monitoring	Sec Town Rnge IDs:	(30,5S,20E)
Well App Type:	New Construction	DMS Latitude:	300121
Total Well Depth:	18	DMS Longitude:	822030
Casing Diameter:	2	Section:	
Cased Depth:	10	Township:	
Rule Group:	WW Construction	Range:	

### Well Surveillance Program Water Wells

Map Key	Direction	Distance (mi)	Distance (ft)	Elevation (ft)	DB
1	NNE	0.02	106.16	147.14	WATER WELLS

FLUW ID:	AAM1394	Property ID:	
Permit No:		Parcel ID:	
WSRP ID:	630004301	Project ID:	TOX-NITRATE
Other ID:		Loc ID:	971796
Req No:		GPS ID:	971796
Status:	ACTIVE	Resident Type:	OWNER
Well Type Code:	43	Name:	
Well Type:	Private	First Name:	BILLY
Well Depth:	0	Last Name:	MELUIN
Potable Status:	POTABLE	Phone:	386-496-2326
Action:	UNFILTERED	Phone Ext:	
Casing Material:	BLACK STEEL	County:	UNION

## Wells and Additional Sources Detail Report

Length:	160	Height Abv Ellipsoid:	47.74
Diameter:	4	Longitude:	-82.360079
Sanitary Seal:	Yes	Latitude:	30.020317
Agency:	DOH	Datum:	
Large PWS:		GPS Date:	10/1/2008 0:00:00
PWS Design:		Loc Method Code:	DGPS
PWS Verify:		Loc Method:	Differentially Corrected GPS
Insp F Name:	TODD	Software:	Well_Solo_v2
Insp L Name:	HARRIS	Streetside:	No
Insp CHD:	ALACHUA		
Well Type De:			
Address:	15664 W SR 238		
City:	LAKE BUTLER		
Comment:			

Map Key	Direction	Distance (mi)	Distance (ft)	Elevation (ft)	DB
2	NE	0.02	100.68	146.14	WATER WELLS

FLUW ID:	AAM1392	Property ID:	
Permit No:		Parcel ID:	
WSRP ID:	630004401	Project ID:	TOX-NITRATE
Other ID:		Loc ID:	971792
Req No:		GPS ID:	971792
Status:	ACTIVE	Resident Type:	OWNER
Well Type Code:	43	Name:	
Well Type:	Private	First Name:	JOANN
Well Depth:	0	Last Name:	SHADD
Potable Status:	POTABLE	Phone:	386-496-0600
Action:	UNFILTERED	Phone Ext:	
Casing Material:	BLACK STEEL	County:	UNION
Length:	0	Height Abv Ellipsoid:	46.81
Diameter:	4	Longitude:	-82.359583
Sanitary Seal:	Yes	Latitude:	30.020305
Agency:	DOH	Datum:	
Large PWS:		GPS Date:	10/1/2008 0:00:00
PWS Design:		Loc Method Code:	DGPS
PWS Verify:		Loc Method:	Differentially Corrected GPS
Insp F Name:	TODD	Software:	Well_Solo_v2
Insp L Name:	HARRIS	Streetside:	No
Insp CHD:	ALACHUA		
Well Type De:			
Address:	15712 W SR 238		
City:	LAKE BUTLER		
Comment:			

Map Key	Direction	Distance (mi)	Distance (ft)	Elevation (ft)	DB
---------	-----------	---------------	---------------	----------------	----

# Wells and Additional Sources Detail Report

4                      NNE                      0.04                      235.08                      144.53                      WATER WELLS

FLUW ID:	AAM1393	Property ID:	
Permit No:		Parcel ID:	
WSRP ID:	630004601	Project ID:	TOX-NITRATE
Other ID:		Loc ID:	971794
Req No:		GPS ID:	971794
Status:	ACTIVE	Resident Type:	OWNER
Well Type Code:	43	Name:	
Well Type:	Private	First Name:	CLAY
Well Depth:	0	Last Name:	DRIGGERS
Potable Status:	POTABLE	Phone:	386-496-3567
Action:	UNFILTERED	Phone Ext:	
Casing Material:	BLACK STEEL	County:	UNION
Length:	0	Height Abv Ellipsoid:	40.52
Diameter:	4	Longitude:	-82.359591
Sanitary Seal:	Yes	Latitude:	30.021289
Agency:	DOH	Datum:	
Large PWS:		GPS Date:	10/1/2008 0:00:00
PWS Design:		Loc Method Code:	DGPS
PWS Verify:		Loc Method:	Differentially Corrected GPS
Insp F Name:	TODD	Software:	Well_Solo_v2
Insp L Name:	HARRIS	Streetside:	No
Insp CHD:	ALACHUA		
Well Type De:			
Address:	15713 W SR 238		
City:	LAKE BUTLER		
Comment:			

Map Key	Direction	Distance (mi)	Distance (ft)	Elevation (ft)	DB
7	ENE	0.11	559.30	140.19	WATER WELLS

FLUW ID:	AAL4103	Property ID:	
Permit No:		Parcel ID:	
WSRP ID:		Project ID:	TOX-NITRATE
Other ID:		Loc ID:	971798
Req No:		GPS ID:	971798
Status:	ACTIVE	Resident Type:	OWNER
Well Type Code:	43	Name:	
Well Type:	Private	First Name:	
Well Depth:	0	Last Name:	
Potable Status:	POTABLE	Phone:	
Action:		Phone Ext:	
Casing Material:	BLACK STEEL	County:	UNION
Length:	0	Height Abv Ellipsoid:	41.71
Diameter:	4	Longitude:	-82.355838

## Wells and Additional Sources Detail Report

Sanitary Seal:	Yes	Latitude:	30.020801
Agency:	DOH	Datum:	
Large PWS:		GPS Date:	10/1/2008 0:00:00
PWS Design:		Loc Method Code:	DGPS
PWS Verify:		Loc Method:	Differentially Corrected GPS
Insp F Name:	TODD	Software:	Well_Solo_v2
Insp L Name:	HARRIS	Streetside:	Yes
Insp CHD:	ALACHUA		
Well Type De:			
Address:	15930 W SR 238 ST		
City:	LAKE BUTLER		
Comment:	Street-DGPS and doorhanger left.		

Map Key	Direction	Distance (mi)	Distance (ft)	Elevation (ft)	DB
9	ESE	0.11	606.41	134.50	WATER WELLS

FLUW ID:	AAE4939	Property ID:	
Permit No:		Parcel ID:	
WSRP ID:	630003801	Project ID:	SUPER
Other ID:		Loc ID:	302692
Req No:		GPS ID:	302692
Status:	ACTIVE	Resident Type:	
Well Type Code:	42	Name:	FARM CENTER
Well Type:	Limited Use PWS	First Name:	
Well Depth:		Last Name:	
Potable Status:	POTABLE	Phone:	
Action:	UNFILTERED	Phone Ext:	
Casing Material:	PVC	County:	UNION
Length:		Height Abv Ellipsoid:	43.69
Diameter:	2	Longitude:	-82.355716
Sanitary Seal:	Yes	Latitude:	30.016715
Agency:		Datum:	WS1984
Large PWS:	NO	GPS Date:	10/10/2000 4:28:00
PWS Design:		Loc Method Code:	DGPS
PWS Verify:	0	Loc Method:	Differentially Corrected GPS
Insp F Name:		Software:	
Insp L Name:		Streetside:	
Insp CHD:			
Well Type De:			
Address:	HWY 121S		
City:	LAKE BUTLER		
Comment:	not sampled, building appeared vacant. 4-11-11		

Map Key	Direction	Distance (mi)	Distance (ft)	Elevation (ft)	DB
10	SE	0.16	825.39	128.51	WATER WELLS

## Wells and Additional Sources Detail Report

FLUW ID:	AAJ7108	Property ID:	
Permit No:		Parcel ID:	
WSRP ID:	630004501	Project ID:	TOX-NITRATE
Other ID:		Loc ID:	762704
Req No:		GPS ID:	762704
Status:	ACTIVE	Resident Type:	OWNER
Well Type Code:	42	Name:	HILLANDALE QUALITY FEEDS
Well Type:	Limited Use PWS	First Name:	RANDY
Well Depth:	0	Last Name:	HICKS
Potable Status:	POTABLE	Phone:	
Action:	UNFILTERED	Phone Ext:	
Casing Material:	BLACK STEEL	County:	UNION
Length:	0	Height Abv Ellipsoid:	40.14
Diameter:	4	Longitude:	-82.357351
Sanitary Seal:	Yes	Latitude:	30.014857
Agency:	DOH	Datum:	
Large PWS:	NO	GPS Date:	10/1/2008 0:00:00
PWS Design:		Loc Method Code:	DGPS
PWS Verify:	0	Loc Method:	Differentially Corrected GPS
Insp F Name:	TODD	Software:	Well_Solo_v2
Insp L Name:	HARRIS	Streetside:	No
Insp CHD:	ALACHUA		
Well Type De:			
Address:	9561 SW SR 121		
City:	LAKE BUTLER		
Comment:			

Map Key	Direction	Distance (mi)	Distance (ft)	Elevation (ft)	DB
12	ENE	0.13	672.49	138.68	WATER WELLS

FLUW ID:	AAL4100	Property ID:	
Permit No:		Parcel ID:	
WSRP ID:		Project ID:	TOX-NITRATE
Other ID:		Loc ID:	971802
Req No:		GPS ID:	971802
Status:	ACTIVE	Resident Type:	OWNER
Well Type Code:	43	Name:	
Well Type:	Private	First Name:	
Well Depth:	0	Last Name:	
Potable Status:	POTABLE	Phone:	
Action:		Phone Ext:	
Casing Material:	BLACK STEEL	County:	UNION
Length:	0	Height Abv Ellipsoid:	43.62
Diameter:	4	Longitude:	-82.355552
Sanitary Seal:	Yes	Latitude:	30.021226
Agency:	DOH	Datum:	

## Wells and Additional Sources Detail Report

Large PWS:		GPS Date:	10/1/2008 0:00:00
PWS Design:		Loc Method Code:	DGPS
PWS Verify:		Loc Method:	Differentially Corrected GPS
Insp F Name:	TODD	Software:	Well_Solo_v2
Insp L Name:	HARRIS	Streetside:	No
Insp CHD:	ALACHUA		
Well Type De:			
Address:	15953 W SR 238 ST		
City:	LAKE BUTLER		
Comment:	Although no sample taken, GPS point at well casing.		

Map Key	Direction	Distance (mi)	Distance (ft)	Elevation (ft)	DB
14	ENE	0.13	682.28	137.52	WATER WELLS

FLUW ID:	AAL4102	Property ID:	
Permit No:		Parcel ID:	
WSRP ID:		Project ID:	TOX-NITRATE
Other ID:		Loc ID:	971800
Req No:		GPS ID:	971800
Status:	ACTIVE	Resident Type:	OWNER
Well Type Code:	43	Name:	
Well Type:	Private	First Name:	
Well Depth:	0	Last Name:	
Potable Status:	POTABLE	Phone:	
Action:		Phone Ext:	
Casing Material:	BLACK STEEL	County:	UNION
Length:	0	Height Abv Ellipsoid:	42.7
Diameter:	4	Longitude:	-82.355603
Sanitary Seal:	Yes	Latitude:	30.021444
Agency:	DOH	Datum:	
Large PWS:		GPS Date:	10/1/2008 0:00:00
PWS Design:		Loc Method Code:	DGPS
PWS Verify:		Loc Method:	Differentially Corrected GPS
Insp F Name:	TODD	Software:	Well_Solo_v2
Insp L Name:	HARRIS	Streetside:	No
Insp CHD:	ALACHUA		
Well Type De:			
Address:	15939 W SR 238 ST		
City:	LAKE BUTLER		
Comment:	Although no sample taken, GPS point at well casing		

Map Key	Direction	Distance (mi)	Distance (ft)	Elevation (ft)	DB
18	SE	0.20	1,034.74	129.42	WATER WELLS

FLUW ID:	AAE4940	Property ID:	
Permit No:		Parcel ID:	

## Wells and Additional Sources Detail Report

WSRP ID:	630003701	Project ID:	SUPER
Other ID:		Loc ID:	302694
Req No:		GPS ID:	302694
Status:	ACTIVE	Resident Type:	
Well Type Code:	42	Name:	ACE HARDWARE
Well Type:	Limited Use PWS	First Name:	
Well Depth:		Last Name:	
Potable Status:	POTABLE	Phone:	
Action:	UNFILTERED	Phone Ext:	
Casing Material:	PVC	County:	UNION
Length:		Height Abv Ellipsoid:	30.98
Diameter:	2	Longitude:	-82.355871
Sanitary Seal:	Yes	Latitude:	30.01469
Agency:		Datum:	WS1984
Large PWS:	NO	GPS Date:	10/10/2000 4:46:00
PWS Design:		Loc Method Code:	DGPS
PWS Verify:	0	Loc Method:	Differentially Corrected GPS
Insp F Name:		Software:	
Insp L Name:		Streetside:	
Insp CHD:			
Well Type De:			
Address:	9614 SW SR 121		
City:	LAKE BUTLER		
Comment:			

Map Key	Direction	Distance (mi)	Distance (ft)	Elevation (ft)	DB
20	ESE	0.20	1,069.54	129.10	WATER WELLS

FLUW ID:	AAE4938	Property ID:	
Permit No:		Parcel ID:	
WSRP ID:		Project ID:	SUPER
Other ID:		Loc ID:	302690
Req No:		GPS ID:	302690
Status:	RETAGGED	Resident Type:	
Well Type Code:	42	Name:	SHADD TRUCKING
Well Type:	Limited Use PWS	First Name:	
Well Depth:		Last Name:	
Potable Status:	POTABLE	Phone:	
Action:		Phone Ext:	
Casing Material:	PVC	County:	UNION
Length:		Height Abv Ellipsoid:	41.27
Diameter:	2	Longitude:	-82.354754
Sanitary Seal:	Yes	Latitude:	30.015499
Agency:		Datum:	WS1984
Large PWS:	NO	GPS Date:	10/10/2000 4:17:00
PWS Design:		Loc Method Code:	DGPS

## Wells and Additional Sources Detail Report

PWS Verify:	0	Loc Method:	Differentially Corrected GPS
Insp F Name:		Software:	
Insp L Name:		Streetside:	
Insp CHD:			
Well Type De:			
Address:	HWY 121S		
City:	LAKE BUTLER		
Comment:	retagged as aaj7110		

Map Key	Direction	Distance (mi)	Distance (ft)	Elevation (ft)	DB
21	SE	0.21	1,101.69	129.35	WATER WELLS

FLUW ID:	AAJ7110	Property ID:	
Permit No:		Parcel ID:	
WSRP ID:	630003901	Project ID:	TOX-NITRATE
Other ID:		Loc ID:	762706
Req No:	DC23158	GPS ID:	762706
Status:	ACTIVE	Resident Type:	OWNER
Well Type Code:	42	Name:	SHADD TRUCKING INC
Well Type:	Limited Use PWS	First Name:	
Well Depth:	0	Last Name:	
Potable Status:	POTABLE	Phone:	386-496-2631
Action:	UNFILTERED	Phone Ext:	
Casing Material:	PVC	County:	UNION
Length:	0	Height Abv Ellipsoid:	46.9
Diameter:	2	Longitude:	-82.354923
Sanitary Seal:	Yes	Latitude:	30.015156
Agency:	DOH	Datum:	
Large PWS:	NO	GPS Date:	12/23/2005 0:00:00
PWS Design:		Loc Method Code:	DGPS
PWS Verify:	0	Loc Method:	Differentially Corrected GPS
Insp F Name:	JOSH	Software:	Well_Solo_v2
Insp L Name:	JONES	Streetside:	No
Insp CHD:	ALACHUA		
Well Type De:			
Address:	SW SR 121		
City:	LAKE BULTER		
Comment:			

Map Key	Direction	Distance (mi)	Distance (ft)	Elevation (ft)	DB
23	NNE	0.30	1,597.85	142.08	WATER WELLS

FLUW ID:	AAD7434	Property ID:	
Permit No:		Parcel ID:	
WSRP ID:		Project ID:	SUPER
Other ID:		Loc ID:	297706

## Wells and Additional Sources Detail Report

Req No:	GPS ID: 297706
Status: ACTIVE	Resident Type:
Well Type Code: 43	Name: SHADD RESIDENCE
Well Type: Private	First Name:
Well Depth:	Last Name:
Potable Status: POTABLE	Phone:
Action:	Phone Ext:
Casing Material: PVC	County: UNION
Length:	Height Abv Ellipsoid: 24.66
Diameter: 2	Longitude: -82.358191
Sanitary Seal: Yes	Latitude: 30.025141
Agency:	Datum: WS1984
Large PWS: NO	GPS Date: 11/2/1999 6:26:39
PWS Design:	Loc Method Code: DGPS
PWS Verify: 0	Loc Method: Differentially Corrected GPS
Insp F Name:	Software:
Insp L Name:	Streetside:
Insp CHD:	
Well Type De:	
Address: ROUTE 3 PO BOX 3013	
City: LAKE BUTLER	
Comment:	

Map Key	Direction	Distance (mi)	Distance (ft)	Elevation (ft)	DB
27	SW	0.34	1,795.30	133.04	WATER WELLS

FLUW ID: DAA0055	Property ID:
Permit No:	Parcel ID:
WSRP ID:	Project ID: TOX_DCEH
Other ID:	Loc ID: 1182258
Req No:	GPS ID: 1182258
Status: ACTIVE	Resident Type: owner
Well Type Code: 43	Name:
Well Type: Private	First Name: Kristie
Well Depth:	Last Name: Hendricks
Potable Status: POTABLE	Phone: 352-222-0307
Action:	Phone Ext:
Casing Material: PVC	County: UNION
Length:	Height Abv Ellipsoid:
Diameter: 4	Longitude: -82.367131
Sanitary Seal:	Latitude: 30.013323
Agency: FDOH	Datum:
Large PWS:	GPS Date: 3/17/2022 17:33:00
PWS Design:	Loc Method Code: GPS (VERIFIED)
PWS Verify:	Loc Method:
Insp F Name: Erik Wise	Software: Well_Survey123

## Wells and Additional Sources Detail Report

Insp L Name: Streetside: no  
 Insp CHD: ALACHUA  
 Well Type De:  
 Address: 15245 SW 94 Cir  
 City: Lake Butler  
 Comment:

Map Key	Direction	Distance (mi)	Distance (ft)	Elevation (ft)	DB
44	SE	0.39	2,056.74	130.97	WATER WELLS

FLUW ID: AAO0260	Property ID:
Permit No:	Parcel ID:
WSRP ID:	Project ID: SUPER
Other ID:	Loc ID: 1011908
Req No:	GPS ID: 1011908
Status: ACTIVE	Resident Type: OWNER
Well Type Code: 42	Name: SHADD TRUCKING WELL 2
Well Type: Limited Use PWS	First Name:
Well Depth: 0	Last Name:
Potable Status: POTABLE	Phone:
Action:	Phone Ext:
Casing Material: PVC	County: UNION
Length: 0	Height Abv Ellipsoid: 42.73
Diameter: 2	Longitude: -82.353059
Sanitary Seal: Yes	Latitude: 30.013051
Agency: DOH	Datum:
Large PWS:	GPS Date: 4/7/2011 0:00:00
PWS Design:	Loc Method Code: DGPS
PWS Verify:	Loc Method: Differentially Corrected GPS
Insp F Name: Amy	Software: Well_Solo_v2
Insp L Name: Grossman	Streetside: No
Insp CHD: ALACHUA	
Well Type De:	
Address: 9678 HWY 121	
City: LAKE BUTLER	
Comment:	

Map Key	Direction	Distance (mi)	Distance (ft)	Elevation (ft)	DB
61	NNE	0.52	2,750.59	143.20	WATER WELLS

FLUW ID: AAD7436	Property ID:
Permit No:	Parcel ID:
WSRP ID:	Project ID: SUPER
Other ID:	Loc ID: 297710
Req No:	GPS ID: 297710
Status: ACTIVE	Resident Type:

## Wells and Additional Sources Detail Report

Well Type Code:	43	Name:	SALLY ROLLINS
Well Type:	Private	First Name:	
Well Depth:		Last Name:	
Potable Status:	POTABLE	Phone:	
Action:		Phone Ext:	
Casing Material:	PVC	County:	UNION
Length:		Height Abv Ellipsoid:	17.41
Diameter:	2	Longitude:	-82.358079
Sanitary Seal:	Yes	Latitude:	30.028311
Agency:		Datum:	WS1984
Large PWS:	NO	GPS Date:	11/2/1999 5:56:06
PWS Design:		Loc Method Code:	DGPS
PWS Verify:	0	Loc Method:	Differentially Corrected GPS
Insp F Name:		Software:	
Insp L Name:		Streetside:	
Insp CHD:			
Well Type De:			
Address:	ROUTE 3 PO BOX 26		
City:	LAKE BUTLER		
Comment:			

Map Key	Direction	Distance (mi)	Distance (ft)	Elevation (ft)	DB
66	NNE	0.49	2,591.50	142.24	WATER WELLS

FLUW ID:	AAD7437	Property ID:	
Permit No:		Parcel ID:	
WSRP ID:		Project ID:	SUPER
Other ID:		Loc ID:	297712
Req No:		GPS ID:	297712
Status:	ACTIVE	Resident Type:	
Well Type Code:	43	Name:	CHARLES ENNIS
Well Type:	Private	First Name:	
Well Depth:		Last Name:	
Potable Status:	POTABLE	Phone:	
Action:		Phone Ext:	
Casing Material:	PVC	County:	UNION
Length:		Height Abv Ellipsoid:	17.2
Diameter:	2	Longitude:	-82.355502
Sanitary Seal:	Yes	Latitude:	30.027634
Agency:		Datum:	WS1984
Large PWS:	NO	GPS Date:	11/2/1999 5:34:42
PWS Design:		Loc Method Code:	DGPS
PWS Verify:	0	Loc Method:	Differentially Corrected GPS
Insp F Name:		Software:	
Insp L Name:		Streetside:	
Insp CHD:			

## Wells and Additional Sources Detail Report

Well Type De:  
 Address: SR 100 PO BOX 8  
 City: LAKE BUTLER  
 Comment:

<b>Map Key</b>	<b>Direction</b>	<b>Distance (mi)</b>	<b>Distance (ft)</b>	<b>Elevation (ft)</b>	<b>DB</b>
70	W	0.50	2,627.23	148.20	WATER WELLS

FLUW ID:	AAC0536	Property ID:	
Permit No:	2634232	Parcel ID:	
WSRP ID:		Project ID:	DEP
Other ID:		Loc ID:	284006
Req No:		GPS ID:	284006
Status:	ACTIVE	Resident Type:	
Well Type Code:	41	Name:	CHURCH OF LATTER DAY SAINTS
Well Type:	Non-Community PWS	First Name:	
Well Depth:	0	Last Name:	
Potable Status:	POTABLE	Phone:	
Action:		Phone Ext:	
Casing Material:		County:	UNION
Length:		Height Abv Ellipsoid:	0
Diameter:		Longitude:	-82.372155
Sanitary Seal:		Latitude:	30.019611
Agency:		Datum:	WS1984
Large PWS:	NO	GPS Date:	5/29/1997 0:00:00
PWS Design:	72000	Loc Method Code:	DGPS
PWS Verify:	0	Loc Method:	Differentially Corrected GPS
Insp F Name:		Software:	
Insp L Name:		Streetside:	
Insp CHD:			
Well Type De:			
Address:	238, 2 MILES WEST OF TOWN		
City:	LAKE BUTLER		
Comment:	DATUM 83		

<b>Map Key</b>	<b>Direction</b>	<b>Distance (mi)</b>	<b>Distance (ft)</b>	<b>Elevation (ft)</b>	<b>DB</b>
72	N	0.56	2,960.22	143.12	WATER WELLS

FLUW ID:	630002701	Property ID:	
Permit No:		Parcel ID:	
WSRP ID:	630002701	Project ID:	ANDREW
Other ID:		Loc ID:	488788
Req No:		GPS ID:	488788
Status:	ACTIVE	Resident Type:	
Well Type Code:	42	Name:	

## Wells and Additional Sources Detail Report

Well Type:	Limited Use PWS	First Name:	
Well Depth:		Last Name:	
Potable Status:	POTABLE	Phone:	
Action:	NO ACTION AT THIS TIME	Phone Ext:	
Casing Material:		County:	UNION
Length:		Height Abv Ellipsoid:	
Diameter:	0	Longitude:	-82.359167
Sanitary Seal:		Latitude:	30.028889
Agency:		Datum:	WS1984
Large PWS:	NO	GPS Date:	
PWS Design:		Loc Method Code:	ZIP
PWS Verify:	0	Loc Method:	
Insp F Name:		Software:	
Insp L Name:		Streetside:	
Insp CHD:			
Well Type De:			
Address:	RT. 2, BOX 79		
City:	LAKE BUTLER		
Comment:	NIT SYST REMOVED BY OWNER 8/96		

Map Key	Direction	Distance (mi)	Distance (ft)	Elevation (ft)	DB
79	NNE	0.57	3,022.23	141.75	WATER WELLS

FLUW ID:	AAD7435	Property ID:	
Permit No:		Parcel ID:	
WSRP ID:		Project ID:	SUPER
Other ID:		Loc ID:	297708
Req No:		GPS ID:	297708
Status:	ACTIVE	Resident Type:	
Well Type Code:	43	Name:	RALPH PARRISH
Well Type:	Private	First Name:	
Well Depth:		Last Name:	
Potable Status:	POTABLE	Phone:	
Action:		Phone Ext:	
Casing Material:	PVC	County:	UNION
Length:		Height Abv Ellipsoid:	52.56
Diameter:	2	Longitude:	-82.358051
Sanitary Seal:	Yes	Latitude:	30.029058
Agency:		Datum:	WS1984
Large PWS:	NO	GPS Date:	11/2/1999 6:11:33
PWS Design:		Loc Method Code:	DGPS
PWS Verify:	0	Loc Method:	Differentially Corrected GPS
Insp F Name:		Software:	
Insp L Name:		Streetside:	
Insp CHD:			
Well Type De:			

# Wells and Additional Sources Detail Report

Address: ROUTE 3 PO BOX 11  
 City: LAKE BUTLER  
 Comment:

<b>Map Key</b>	<b>Direction</b>	<b>Distance (mi)</b>	<b>Distance (ft)</b>	<b>Elevation (ft)</b>	<b>DB</b>
93	E	0.63	3,302.29	133.01	WATER WELLS

FLUW ID:	AAC0002	Property ID:	
Permit No:	2630202	Parcel ID:	
WSRP ID:		Project ID:	DEP
Other ID:		Loc ID:	103134
Req No:		GPS ID:	103134
Status:	ACTIVE	Resident Type:	
Well Type Code:	40	Name:	LAKE BUTLER WTP
Well Type:	Large (>150,000 gpd) Community PWS	First Name:	
Well Depth:	400	Last Name:	
Potable Status:	POTABLE	Phone:	
Action:		Phone Ext:	
Casing Material:		County:	UNION
Length:		Height Abv Ellipsoid:	0
Diameter:		Longitude:	-82.347149
Sanitary Seal:		Latitude:	30.018373
Agency:		Datum:	WS1984
Large PWS:	YES	GPS Date:	2/23/1996 0:00:00
PWS Design:	1000000	Loc Method Code:	DGPS
PWS Verify:	0	Loc Method:	Differentially Corrected GPS
Insp F Name:		Software:	
Insp L Name:		Streetside:	
Insp CHD:			
Well Type De:			
Address:	125 E MAIN ST		
City:	LAKE BUTLER		
Comment:			

<b>Map Key</b>	<b>Direction</b>	<b>Distance (mi)</b>	<b>Distance (ft)</b>	<b>Elevation (ft)</b>	<b>DB</b>
99	NNE	0.67	3,522.38	140.54	WATER WELLS

FLUW ID:	AAP2424	Property ID:	
Permit No:		Parcel ID:	
WSRP ID:		Project ID:	SUPER
Other ID:		Loc ID:	605860
Req No:		GPS ID:	605860
Status:	ACTIVE	Resident Type:	OWNER
Well Type Code:	43	Name:	
Well Type:	Private	First Name:	Mary Alice

## Wells and Additional Sources Detail Report

Well Depth:	0	Last Name:	Ellington
Potable Status:	POTABLE	Phone:	3864963689
Action:		Phone Ext:	
Casing Material:	BLACK STEEL	County:	UNION
Length:	0	Height Abv Ellipsoid:	46.42
Diameter:	4	Longitude:	-82.356761
Sanitary Seal:	Yes	Latitude:	30.030405
Agency:	DOH	Datum:	
Large PWS:		GPS Date:	6/17/2014 0:00:00
PWS Design:		Loc Method Code:	DGPS
PWS Verify:		Loc Method:	Differentially Corrected GPS
Insp F Name:	Stephanie	Software:	Well_Solo_v2
Insp L Name:	Armstrong	Streetside:	No
Insp CHD:	ALACHUA		
Well Type De:			
Address:	10688 CR 231 N		
City:	LAKE BUTLER		
Comment:	WSRP Number 630002801		

Map Key	Direction	Distance (mi)	Distance (ft)	Elevation (ft)	DB
104	N	0.69	3,660.87	143.46	WATER WELLS

FLUW ID:	AAD7441	Property ID:	
Permit No:		Parcel ID:	
WSRP ID:		Project ID:	SUPER
Other ID:		Loc ID:	297720
Req No:		GPS ID:	297720
Status:	ABANDONED	Resident Type:	
Well Type Code:	43	Name:	EVELYN LATTIG
Well Type:	Private	First Name:	
Well Depth:		Last Name:	
Potable Status:	NON-POTABLE	Phone:	
Action:		Phone Ext:	
Casing Material:	PVC	County:	UNION
Length:		Height Abv Ellipsoid:	46.18
Diameter:	2	Longitude:	-82.363365
Sanitary Seal:	Yes	Latitude:	30.030822
Agency:		Datum:	WS1984
Large PWS:	NO	GPS Date:	12/1/2000 4:50:55
PWS Design:		Loc Method Code:	DGPS
PWS Verify:	0	Loc Method:	Differentially Corrected GPS
Insp F Name:		Software:	
Insp L Name:		Streetside:	
Insp CHD:			
Well Type De:			
Address:	ROUTE 3 PO 177		

## Wells and Additional Sources Detail Report

City: LAKE BUTLER  
 Comment: could not find evidence of house or well. only trees.

Map Key	Direction	Distance (mi)	Distance (ft)	Elevation (ft)	DB
106	NNE	0.69	3,668.04	141.27	WATER WELLS

FLUW ID:	630002801	Property ID:	
Permit No:		Parcel ID:	
WSRP ID:	630002801	Project ID:	ANDREW
Other ID:		Loc ID:	488790
Req No:		GPS ID:	488790
Status:	ACTIVE	Resident Type:	
Well Type Code:	43	Name:	
Well Type:	Private	First Name:	Mary Alice
Well Depth:		Last Name:	Ellington
Potable Status:	POTABLE	Phone:	
Action:	NO ACTION AT THIS TIME	Phone Ext:	
Casing Material:		County:	UNION
Length:		Height Abv Ellipsoid:	
Diameter:	0	Longitude:	-82.3575
Sanitary Seal:		Latitude:	30.030833
Agency:		Datum:	WS1984
Large PWS:	NO	GPS Date:	
PWS Design:		Loc Method Code:	ZIP
PWS Verify:	0	Loc Method:	
Insp F Name:		Software:	
Insp L Name:		Streetside:	
Insp CHD:			
Well Type De:			
Address:	RT.2 BOX 2406		
City:	LAKE BUTLER		
Comment:	ELLINGTON, MARY ALICE - 386-496-3689		

Map Key	Direction	Distance (mi)	Distance (ft)	Elevation (ft)	DB
110	NNW	0.73	3,849.42	144.51	WATER WELLS

FLUW ID:	AAF1804	Property ID:	
Permit No:		Parcel ID:	
WSRP ID:		Project ID:	SUPER
Other ID:		Loc ID:	310544
Req No:		GPS ID:	310544
Status:	ACTIVE	Resident Type:	
Well Type Code:	42	Name:	HARLIS ELLINGTON CONSTRUCTION
Well Type:	Limited Use PWS	First Name:	
Well Depth:		Last Name:	

## Wells and Additional Sources Detail Report

Potable Status:	POTABLE	Phone:	
Action:		Phone Ext:	
Casing Material:	PVC	County:	UNION
Length:		Height Abv Ellipsoid:	48.36
Diameter:	2	Longitude:	-82.363904
Sanitary Seal:	Yes	Latitude:	30.031341
Agency:		Datum:	WS1984
Large PWS:	NO	GPS Date:	12/1/2000 4:16:58
PWS Design:		Loc Method Code:	DGPS
PWS Verify:	0	Loc Method:	Differentially Corrected GPS
Insp F Name:		Software:	
Insp L Name:		Streetside:	
Insp CHD:			
Well Type De:			
Address:	SR 100 PO 257		
City:	LAKE BUTLER		
Comment:	owner was not available and never called to sample his well. no access.		

Map Key	Direction	Distance (mi)	Distance (ft)	Elevation (ft)	DB
115	E	0.73	3,834.41	136.39	WATER WELLS

FLUW ID:	AAG7686	Property ID:	
Permit No:		Parcel ID:	
WSRP ID:		Project ID:	SUPER
Other ID:		Loc ID:	322482
Req No:		GPS ID:	322482
Status:	RETAGGED	Resident Type:	
Well Type Code:	40	Name:	CITY OF LAKE BUTER
Well Type:	Large (>150,000 gpd) Community PWS	First Name:	
Well Depth:		Last Name:	
Potable Status:	POTABLE	Phone:	
Action:		Phone Ext:	
Casing Material:	Black Steel	County:	UNION
Length:		Height Abv Ellipsoid:	62.83
Diameter:	8	Longitude:	-82.345474
Sanitary Seal:	Yes	Latitude:	30.019174
Agency:		Datum:	WS1984
Large PWS:	NO	GPS Date:	9/6/2002 0:00:00
PWS Design:		Loc Method Code:	DGPS
PWS Verify:	0	Loc Method:	Differentially Corrected GPS
Insp F Name:		Software:	
Insp L Name:		Streetside:	
Insp CHD:			
Well Type De:			
Address:	4TH AVE & HWY 100		
City:	LAKE BUTLER		

## Wells and Additional Sources Detail Report

Comment: Sampled by Utility on 9/6/2004 RETAGGED AS AAI4600AAI4600

Map Key	Direction	Distance (mi)	Distance (ft)	Elevation (ft)	DB
116	NE	0.69	3,641.09	141.24	WATER WELLS

FLUW ID:	AAG7683	Property ID:	
Permit No:		Parcel ID:	
WSRP ID:		Project ID:	SUPER
Other ID:		Loc ID:	322476
Req No:		GPS ID:	322476
Status:	ACTIVE	Resident Type:	
Well Type Code:	50	Name:	GAYLE LOVELACE
Well Type:	Irrigation	First Name:	
Well Depth:		Last Name:	
Potable Status:	NON-POTABLE	Phone:	
Action:		Phone Ext:	
Casing Material:	Galvanized	County:	UNION
Length:		Height Abv Ellipsoid:	54.36
Diameter:	2	Longitude:	-82.34835
Sanitary Seal:	Yes	Latitude:	30.026697
Agency:		Datum:	WS1984
Large PWS:	NO	GPS Date:	9/17/2002 0:00:00
PWS Design:		Loc Method Code:	DGPS
PWS Verify:	0	Loc Method:	Differentially Corrected GPS
Insp F Name:		Software:	
Insp L Name:		Streetside:	
Insp CHD:			
Well Type De:			
Address:	875 NW 4TH ST		
City:	LAKE BUTLER		
Comment:	No permission		

Map Key	Direction	Distance (mi)	Distance (ft)	Elevation (ft)	DB
118	E	0.74	3,932.10	136.53	WATER WELLS

FLUW ID:	AAI4600	Property ID:	
Permit No:	2630202	Parcel ID:	
WSRP ID:		Project ID:	SUPER
Other ID:		Loc ID:	162100
Req No:		GPS ID:	162100
Status:	ACTIVE	Resident Type:	
Well Type Code:	40	Name:	CITY OF LAKE BUTLER
Well Type:	Large (>150,000 gpd) Community PWS	First Name:	
Well Depth:		Last Name:	
Potable Status:	POTABLE	Phone:	

## Wells and Additional Sources Detail Report

Action:		Phone Ext:	
Casing Material:	Black Steel	County:	UNION
Length:		Height Abv Ellipsoid:	54.07
Diameter:	10	Longitude:	-82.345165
Sanitary Seal:	YES	Latitude:	30.01914
Agency:		Datum:	WS1984
Large PWS:	YES	GPS Date:	9/15/2004 0:00:00
PWS Design:	1000000	Loc Method Code:	DGPS
PWS Verify:	0	Loc Method:	Differentially Corrected GPS
Insp F Name:	ANTHONY	Software:	
Insp L Name:	DENNIS	Streetside:	
Insp CHD:	ALACHUA		
Well Type De:			
Address:	640 SW 4TH ST		
City:	LAKE BUTLER		
Comment:			

Map Key	Direction	Distance (mi)	Distance (ft)	Elevation (ft)	DB
119	E	0.75	3,938.07	136.53	WATER WELLS

FLUW ID:	AAC0001	Property ID:	
Permit No:	2630202	Parcel ID:	
WSRP ID:		Project ID:	DEP
Other ID:		Loc ID:	103132
Req No:		GPS ID:	103132
Status:	RETAGGED	Resident Type:	
Well Type Code:	40	Name:	LAKE BUTLER WTP
Well Type:	Large (>150,000 gpd) Community PWS	First Name:	
Well Depth:	400	Last Name:	
Potable Status:	POTABLE	Phone:	
Action:		Phone Ext:	
Casing Material:		County:	UNION
Length:		Height Abv Ellipsoid:	0
Diameter:		Longitude:	-82.345146
Sanitary Seal:		Latitude:	30.019147
Agency:		Datum:	WS1984
Large PWS:	NO	GPS Date:	2/23/1996 0:00:00
PWS Design:		Loc Method Code:	DGPS
PWS Verify:	0	Loc Method:	Differentially Corrected GPS
Insp F Name:		Software:	
Insp L Name:		Streetside:	
Insp CHD:			
Well Type De:			
Address:	125 E MAIN ST		
City:	LAKE BUTLER		
Comment:	Population served: 4000 - DATUM 83. Retagged as AAG7686.		

## Wells and Additional Sources Detail Report

Map Key	Direction	Distance (mi)	Distance (ft)	Elevation (ft)	DB
120	N	0.80	4,243.43	142.10	WATER WELLS

FLUW ID:	AAD7438	Property ID:	
Permit No:		Parcel ID:	
WSRP ID:		Project ID:	SUPER
Other ID:		Loc ID:	297714
Req No:		GPS ID:	297714
Status:	ACTIVE	Resident Type:	
Well Type Code:	43	Name:	PAULETTE DAVIDSON
Well Type:	Private	First Name:	
Well Depth:		Last Name:	
Potable Status:	POTABLE	Phone:	
Action:		Phone Ext:	
Casing Material:	PVC	County:	UNION
Length:		Height Abv Ellipsoid:	8.98
Diameter:	2	Longitude:	-82.358461
Sanitary Seal:	Yes	Latitude:	30.032417
Agency:		Datum:	WS1984
Large PWS:	NO	GPS Date:	9/30/1999 5:20:00
PWS Design:		Loc Method Code:	DGPS
PWS Verify:	0	Loc Method:	Differentially Corrected GPS
Insp F Name:		Software:	
Insp L Name:		Streetside:	
Insp CHD:			
Well Type De:			
Address:	ROUTE 3 BOX 13		
City:	LAKE BUTLER		
Comment:			

Map Key	Direction	Distance (mi)	Distance (ft)	Elevation (ft)	DB
121	ESE	0.74	3,924.64	133.11	WATER WELLS

FLUW ID:	630002301	Property ID:	
Permit No:		Parcel ID:	
WSRP ID:	630002301	Project ID:	ANDREW
Other ID:		Loc ID:	488780
Req No:		GPS ID:	488780
Status:	ACTIVE	Resident Type:	
Well Type Code:	43	Name:	
Well Type:	Private	First Name:	
Well Depth:		Last Name:	
Potable Status:	POTABLE	Phone:	
Action:	UNFILTERED	Phone Ext:	
Casing Material:		County:	UNION

## Wells and Additional Sources Detail Report

Length:		Height Abv Ellipsoid:	
Diameter:	0	Longitude:	-82.345699
Sanitary Seal:		Latitude:	30.014009
Agency:		Datum:	WS1984
Large PWS:	NO	GPS Date:	
PWS Design:		Loc Method Code:	MMAP
PWS Verify:	0	Loc Method:	
Insp F Name:		Software:	
Insp L Name:		Streetside:	
Insp CHD:			
Well Type De:			
Address:	1050 SW 6TH AVE		
City:	LAKE BUTLER		
Comment:			

Map Key	Direction	Distance (mi)	Distance (ft)	Elevation (ft)	DB
126	ENE	0.80	4,198.54	136.04	WATER WELLS

FLUW ID:	630000301	Property ID:	
Permit No:		Parcel ID:	
WSRP ID:	630000301	Project ID:	ANDREW
Other ID:		Loc ID:	488740
Req No:		GPS ID:	488740
Status:	ERROR	Resident Type:	
Well Type Code:	43	Name:	
Well Type:	Private	First Name:	
Well Depth:		Last Name:	
Potable Status:	POTABLE	Phone:	
Action:	UNFILTERED	Phone Ext:	
Casing Material:		County:	UNION
Length:		Height Abv Ellipsoid:	
Diameter:	0	Longitude:	-82.344614
Sanitary Seal:		Latitude:	30.023098
Agency:		Datum:	WS1984
Large PWS:	NO	GPS Date:	
PWS Design:		Loc Method Code:	MMAP
PWS Verify:	0	Loc Method:	
Insp F Name:		Software:	
Insp L Name:		Streetside:	
Insp CHD:			
Well Type De:			
Address:	E MAIN ST		
City:	LAKE BUTLER		
Comment:			

Map Key	Direction	Distance (mi)	Distance (ft)	Elevation (ft)	DB
---------	-----------	---------------	---------------	----------------	----

# Wells and Additional Sources Detail Report

**127**                      ENE                      0.80                      4,215.62                      136.64                      WATER WELLS

FLUW ID:	AAJ3752	Property ID:	
Permit No:		Parcel ID:	
WSRP ID:		Project ID:	SUPER
Other ID:	1	Loc ID:	1019418
Req No:	re38632	GPS ID:	1019418
Status:	ACTIVE	Resident Type:	OWNER
Well Type Code:	50	Name:	
Well Type:	Irrigation	First Name:	
Well Depth:	1	Last Name:	resident
Potable Status:	NON-POTABLE	Phone:	
Action:		Phone Ext:	
Casing Material:	PVC	County:	UNION
Length:	1	Height Abv Ellipsoid:	40.36
Diameter:	10	Longitude:	-82.345591
Sanitary Seal:	Yes	Latitude:	30.025758
Agency:	DOH	Datum:	
Large PWS:		GPS Date:	4/19/2006 0:00:00
PWS Design:		Loc Method Code:	GPS
PWS Verify:		Loc Method:	Uncorrected GPS
Insp F Name:	RICH	Software:	Well_Solo_v2
Insp L Name:	CARDELLINO	Streetside:	Yes
Insp CHD:	ALACHUA		
Well Type De:			
Address:	275 NW 7th AVE		
City:	LAKE BUTLER		
Comment:	no permission		

Map Key	Direction	Distance (mi)	Distance (ft)	Elevation (ft)	DB
<b>128</b>	ENE	0.81	4,301.98	135.06	WATER WELLS

FLUW ID:	AAJ3751	Property ID:	
Permit No:	1	Parcel ID:	
WSRP ID:		Project ID:	SUPER
Other ID:		Loc ID:	768934
Req No:	re38632	GPS ID:	768934
Status:	ACTIVE	Resident Type:	OWNER
Well Type Code:	50	Name:	RESIDENT
Well Type:	Irrigation	First Name:	
Well Depth:	1	Last Name:	RESIDENT
Potable Status:	NON-POTABLE	Phone:	
Action:		Phone Ext:	
Casing Material:	PVC	County:	UNION
Length:	1	Height Abv Ellipsoid:	43.2
Diameter:	10	Longitude:	-82.345296

## Wells and Additional Sources Detail Report

Sanitary Seal:	Yes	Latitude:	30.025771
Agency:	DOH	Datum:	
Large PWS:	NO	GPS Date:	4/19/2006 0:00:00
PWS Design:		Loc Method Code:	GPS
PWS Verify:	0	Loc Method:	Uncorrected GPS
Insp F Name:	RICH	Software:	Well_Solo_v2
Insp L Name:	CARDELLINO	Streetside:	Yes
Insp CHD:	ALACHUA		
Well Type De:			
Address:	675 NW 3RD ST		
City:	LAKE BUTLER		
Comment:	no permission		

Map Key	Direction	Distance (mi)	Distance (ft)	Elevation (ft)	DB
136	E	0.96	5,049.75	137.07	WATER WELLS

FLUW ID:	AAG7676	Property ID:	
Permit No:		Parcel ID:	
WSRP ID:		Project ID:	SUPER
Other ID:		Loc ID:	322474
Req No:		GPS ID:	322474
Status:	ABANDONED	Resident Type:	
Well Type Code:	43	Name:	TOWNSEND HOUSE
Well Type:	Private	First Name:	
Well Depth:		Last Name:	
Potable Status:	NON-POTABLE	Phone:	
Action:		Phone Ext:	
Casing Material:	Galvanized	County:	UNION
Length:		Height Abv Ellipsoid:	50.17
Diameter:	2	Longitude:	-82.341648
Sanitary Seal:	Yes	Latitude:	30.020974
Agency:		Datum:	WS1984
Large PWS:	NO	GPS Date:	10/6/2002 0:00:00
PWS Design:		Loc Method Code:	DGPS
PWS Verify:	0	Loc Method:	Differentially Corrected GPS
Insp F Name:		Software:	
Insp L Name:		Streetside:	
Insp CHD:			
Well Type De:			
Address:	235 SW 4TH AVE		
City:	LAKE BUTLER		
Comment:	No well found at this location.		

Map Key	Direction	Distance (mi)	Distance (ft)	Elevation (ft)	DB
137	NNW	0.96	5,065.89	147.66	WATER WELLS

## Wells and Additional Sources Detail Report

FLUW ID:	AAD7442	Property ID:	
Permit No:		Parcel ID:	
WSRP ID:		Project ID:	SUPER
Other ID:		Loc ID:	297722
Req No:		GPS ID:	297722
Status:	ACTIVE	Resident Type:	
Well Type Code:	43	Name:	SCUZZY HERSEY
Well Type:	Private	First Name:	
Well Depth:		Last Name:	
Potable Status:	POTABLE	Phone:	
Action:		Phone Ext:	
Casing Material:	Galvanized	County:	UNION
Length:		Height Abv Ellipsoid:	29.54
Diameter:	2	Longitude:	-82.369389
Sanitary Seal:	Yes	Latitude:	30.033846
Agency:		Datum:	WS1984
Large PWS:	NO	GPS Date:	9/30/1999 5:03:00
PWS Design:		Loc Method Code:	DGPS
PWS Verify:	0	Loc Method:	Differentially Corrected GPS
Insp F Name:		Software:	
Insp L Name:		Streetside:	
Insp CHD:			
Well Type De:			
Address:	ROUTE 3 BOX 32		
City:	LAKE BUTLER		
Comment:			

Map Key	Direction	Distance (mi)	Distance (ft)	Elevation (ft)	DB
141	ESE	0.98	5,181.07	132.46	WATER WELLS

FLUW ID:	630001901	Property ID:	
Permit No:		Parcel ID:	
WSRP ID:	630001901	Project ID:	ANDREW
Other ID:		Loc ID:	488772
Req No:		GPS ID:	488772
Status:	ACTIVE	Resident Type:	
Well Type Code:	43	Name:	
Well Type:	Private	First Name:	
Well Depth:		Last Name:	
Potable Status:	POTABLE	Phone:	
Action:	UNFILTERED	Phone Ext:	
Casing Material:		County:	UNION
Length:		Height Abv Ellipsoid:	
Diameter:	0	Longitude:	-82.341852
Sanitary Seal:		Latitude:	30.013146
Agency:		Datum:	WS1984

## Wells and Additional Sources Detail Report

Large PWS:	NO	GPS Date:	
PWS Design:		Loc Method Code:	MMAP
PWS Verify:	0	Loc Method:	
Insp F Name:		Software:	
Insp L Name:		Streetside:	
Insp CHD:			
Well Type De:			
Address:	PO BOX 27		
City:	LAKE BUTLER		
Comment:			

## Radon Information

This section lists any relevant radon information found for the target property.

Federal EPA Radon Zone for *UNION* County: **2**

*Zone 1: Counties with predicted average indoor radon screening levels greater than 4 pCi/L*

*Zone 2: Counties with predicted average indoor radon screening levels from 2 to 4 pCi/L*

*Zone 3: Counties with predicted average indoor radon screening levels less than 2 pCi/L*

---

### Federal Area Radon Information for *UNION* County

No Measures/Homes:	18
Arithmetic Mean:	0.7
Standard Deviation:	0.5
Maximum:	1.6
% >4 pCi/L:	-
% >8 pCi/L:	-
% >12 pCi/L:	-
Notes on Data Table:	TABLE 2. Indoor radon results from the Florida population-based radon survey, by county.

## Federal Sources

### FEMA National Flood Hazard Layer

FEMA FLOOD

The National Flood Hazard Layer (NFHL) data incorporates Flood Insurance Rate Map (FIRM) databases published by the Federal Emergency Management Agency (FEMA), and any Letters Of Map Revision (LOMRs) that have been issued against those databases since their publication date. The FIRM Database is the digital, geospatial version of the flood hazard information shown on the published paper FIRMs. The FIRM Database depicts flood risk information and supporting data used to develop the risk data. The FIRM Database is derived from Flood Insurance Studies (FISs), previously published FIRMs, flood hazard analyses performed in support of the FISs and FIRMs, and new mapping data, where available.

### Indoor Radon Data

INDOOR RADON

Indoor radon measurements tracked by the Environmental Protection Agency(EPA) and the State Residential Radon Survey.

### Public Water Systems Violations and Enforcement Data

PWSV

List of drinking water violations and enforcement actions from the Safe Drinking Water Information System (SDWIS) made available by the Drinking Water Protection Division of the US EPA's Office of Groundwater and Drinking Water. Enforcement sensitive actions are not included in the data released by the EPA. Address information provided in SWDIS may correspond either with the physical location of the water system, or with a contact address.

### Radon Zone Level

RADON ZONE

Areas showing the level of Radon Zones (level 1, 2 or 3) by county. This data is maintained by the Environmental Protection Agency (EPA).

### Safe Drinking Water Information System (SDWIS)

SDWIS

The Safe Drinking Water Information System (SDWIS) contains information about public water systems as reported to US Environmental Protection Agency (EPA) by the states. Addresses may correspond with the location of the water system, or with a contact address.

### Soil Survey Geographic database

SSURGO

The Soil Survey Geographic database (SSURGO) contains information about soil as collected by the National Cooperative Soil Survey at the Natural Resources Conservation Service (NRCS). Soil maps outline areas called map units. The map units are linked to soil properties in a database. Each map unit may contain one to three major components and some minor components.

### USGS Current Topo

US TOPO

US Topo topographic maps are produced by the National Geospatial Program of the U.S. Geological Survey (USGS). The project was launched in late 2009, and the term "US Topo" refers specifically to quadrangle topographic maps published in 2009 and later.

### USGS Geology

US GEOLOGY

Seamless maps depicting geological information provided by the United States Geological Survey (USGS).

### USGS National Water Information System

FED USGS

The U.S. Geological Survey (USGS)'s National Water Information System (NWIS) is the nation's principal repository of water resources data. This database includes comprehensive information of well-construction details, time-series data for gage height, streamflow, groundwater level, and precipitation and water use data.

### Wells from NWIS

FED USGS

The U.S. Geological Survey's National Water Information System (NWIS) is the nation's principal repository of water resources data. The NWIS includes comprehensive information of well-construction details, time-series data for gage height, streamflow, groundwater level, and precipitation and water use data. This NWIW dataset contains select Site Types from the overall NWIS Sites data, limited to the following Group Site Types only: Groundwater Group Site Types: Well, Collector or Ranney type well, Hyporheic-zone well, Interconnected Wells, Multiple wells; Spring Group Site Type: Spring; and Other Group Site Types: Aggregate groundwater use, Cistern.

## State Sources

### Florida Subsidence Incident Reports

SINKHOLES

A list of Florida Subsidence Incidents made available by the Florida Department of Environmental Protection (DEP) and maintained by the Florida Geological Survey. Sinkholes are closed depressions in areas underlain by soluble rock such as limestone, dolostone, and in some states gypsum and salt. Other subterranean events can cause holes, depressions, or subsidence of the land surface that may mimic sinkhole activity. Commonly, a reported depression is not verified by a licensed professional geologist to be a true sinkhole, and the cause of subsidence is not known. Such an event is called a subsidence incident.

### Oil and Gas Wells

OGW

The Oil and Gas Program is the permitting authority within the Florida Department of Environmental Protection's Mining and Minerals Regulation Program. Companies interested in exploration or production of hydrocarbons in Florida are regulated by the Oil and Gas Program. This data is made available by Florida Department of Environmental Protection's Oil and Gas program.

### Public Water Supply Wells

PWSW

The Public Water Supply Wells (PWSW) data consist of public water supply facilities and their wells in Florida. This data is made available by Florida Department of Environmental Protection, Water Compliance Assurance Program.

### Underground Injection Control Wells

UIC

Class I Underground Injection Control (UIC) wells that are currently or were previously active, as well as proposed sites, regulated by the Florida Department of Environmental Protection (FDEP). Class I UIC wells are used to inject nonhazardous waste, hazardous waste (new hazardous waste wells were banned in 1983), or municipal waste below the lowermost underground source of drinking water.

### Water Use Permits Sites - South Florida Water Management District

WELLS

List of Water Use Permitting Facilities consisting of wells, pumps and culverts, made available by the South Florida Water Management District. The facilities represent a subset of all wells, pumps and culverts associated with Water Use Permits. A Water Use Permit is required for all water uses except single family and duplex use and fire fighting.

### Water Well Completions - Northwest Florida Water Management District

WATER WELLS

A list of existing well permits provided by the Northwest Florida Water Management District, representing records for wells permitted for construction/repair/abandonment beginning in the year 1976; does not typically contain data on wells constructed prior to 1976. The data provided may therefore only represent a fraction of existing wells. The data are provided by water well contractors on completion reports and, in most cases, has not been verified by District staff.

### Water Well Completions - St. Johns River Water Management District

WATER WELLS

A list of wells in the Water Well Completion Report database made available by the St. Johns River Water Management District (SJRWMD). The SJRWMD advises that data reported in the Water Well Completion Report are obtained from multiple sources, including SJRWMD, delegated counties, and other regulatory agencies; that they cannot assure that contributors have used consistent measurement techniques or adhered to approved quality control standards; and that, although the SJRWMD has made reasonable attempts to assure the quality of the data contained herein, in most cases, the information is reported as received.

### Water Well Completions - Suwanee River Water Management District

WELLS

A list of wells in the Water Well Completion Report database made available by the Suwanee River Water Management District department (SRWMD). The SRWMD advises that data reported in the Water Well Completion Report are obtained from multiple sources, including SRWMD, delegated counties, and other regulatory agencies; that they cannot assure that contributors have used consistent measurement techniques or adhered to approved quality control standards; and that, although the SRWMD has made reasonable attempts to assure the quality of the data contained herein, in most cases, the information is reported as received.

### Water Well Construction Permits

WELL CONST PERM

A list of water well construction permits issued by the St. Johns River Water Management District (SJRWMD).

## Appendix

### **Water Well Construction Permits - Southwest Florida Water Management District**

**WATER WELLS**

Locations of well construction sites permitted within the District, including historical sites. A Well Construction Permit is required prior to installation of a water well within the District. The permits ensure that wells are constructed by qualified contractors and meet rigid safety and durability standards.

### **Water Wells - Suwanee River Water Management District**

**WATER WELLS**

A list of water wells made available by the Suwanee River Water Management District department (SRWMD). The SRWMD advises that data are obtained from multiple sources including SRWMD, delegated counties, and other regulatory agencies; that they cannot assure that contributors have used consistent measurement techniques or adhered to approved quality control standards; and that, although the SRWMD has made reasonable attempts to assure the quality of the data contained herein, in most cases, the information is reported as received.

### **Well Surveillance Program Water Wells**

**WATER WELLS**

A list of privately and publicly owned potable wells from the Florida Department of Health's (DOH) Well Surveillance Program.

## Liability Notice

**Reliance on information in Report:** The Physical Setting Report (PSR) DOES NOT replace a full Phase I Environmental Site Assessment but is solely intended to be used as a review of environmental databases and physical characteristics for the site or adjacent properties.

**License for use of information in Report:** No page of this report can be used without this cover page, this notice and the project property identifier. The information in Report(s) may not be modified or re-sold.

**Your Liability for misuse:** Using this Service and/or its reports in a manner contrary to this Notice or your agreement will be in breach of copyright and contract and ERIS may obtain damages for such mis-use, including damages caused to third parties, and gives ERIS the right to terminate your account, rescind your license to any previous reports and to bar you from future use of the Service.

**No warranty of Accuracy or Liability for ERIS:** The information contained in this report has been produced by ERIS Information Inc. ("ERIS") using various sources of information, including information provided by Federal and State government departments. The report applies only to the address and up to the date specified on the cover of this report, and any alterations or deviation from this description will require a new report. This report and the data contained herein does not purport to be and does not constitute a guarantee of the accuracy of the information contained herein and does not constitute a legal opinion nor medical advice. Although ERIS has endeavored to present you with information that is accurate, ERIS Information Inc. disclaims, any and all liability for any errors, omissions, or inaccuracies in such information and data, whether attributable to inadvertence, negligence or otherwise, and for any consequences arising therefrom. Liability on the part of ERIS is limited to the monetary value paid for this report.

**Trademark and Copyright:** You may not use the ERIS trademarks or attribute any work to ERIS other than as outlined above. This Service and Report(s) are protected by copyright owned by ERIS Information Inc. Copyright in data used in the Service or Report(s) (the "Data") is owned by ERIS or its licensors. The Service, Report(s) and Data may not be copied or reproduced in whole or in any substantial part without prior written consent of ERIS.

**Union County Property Appraiser**

Bruce D. Dukess

**2023 Working Values**

updated: 5/25/2023

Parcel: << 36-05-19-00-000-0030-2 (1020) >>

**Owner & Property Info**

Result: 1 of 1

Owner	PEACOCK PROPERTIES, LLC 5046 CR 304 BUNNELL, FL 32110		
Site	W SR 238, LAKE BUTLER		
Description*	COM @ NE COR OF SEC 36 FOR POB & RUN S01*27*21"E, ALNG E LN THEREOF, 1319.24 FT TO SE COR OF NE 1/4 OF NE 1/4; S88*55'50"W ALNG S LN THEREOF, 1219.69 FT TO SW COR THEREOF; N06*15'40"W ALNG W LN THEREOF, 1057.97 FT; N88*32'11"E, 807.31 FT; N01*13'27"W, 261.09 ...more>>		
Land Area	32.6 AC (Please see Acreage Note in the Land Breakdown section below)	S/T/R	36/05/19
Use Code**	PASTURELAND 2 (6100)	Tax District	UNION CO (1)

\*The Description above is not to be used as the Legal Description for this parcel in any legal transaction.  
 \*\*The Use Code is a FL Dept. of Revenue (DOR) code and is not maintained by the Property Appraiser's office. Please contact your city or county Planning & Zoning office for specific zoning information.

**Property & Assessment Values**

Mkt Land	\$0	Total Appraised	\$7,657
Ag Land	\$7,657	SOH Cap [?]	\$0
Building	\$0	Assessed	\$7,657
XFOB	\$0	Exempt	\$0
Just	\$163,000	Total	county:\$7,657
Class	\$7,657	Taxable	other:\$0 school:\$7,657

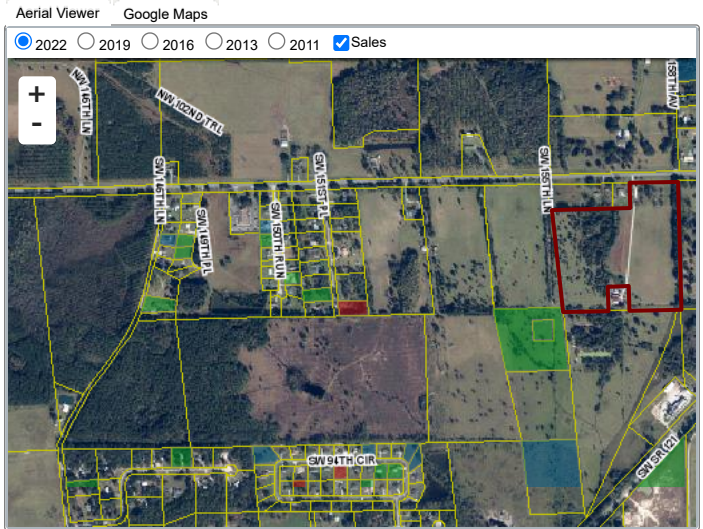

**Sales History**

Sale Date	Sale Price	Book/Page	Deed	V/I	Qualification (Codes)	RCode
3/26/2023	\$100	441/0276	QC	V	U	11
12/3/2020	\$100	406/0315	WD	V	U	11
6/12/2014	\$100	335/0110	WD	V	U	11

**Building Characteristics**

Bldg Item	* Bldg Desc	Year Blt	Base SF	Actual SF	Bldg Value
NONE					

**Extra Features & Out Buildings (Codes)**

Code	Desc	Year Blt	Value	Units	Dims
NONE					

**Land Breakdown**

Code	Desc	* Units	Adjustments	Eff Rate	Land Value
6100	PASTURE 2 (AG)	26.900 AC	1.0000/1.0000 1.0000/ /	\$250 /AC	\$6,725
5630	TIMB MIX (AG)	5.000 AC	1.0000/1.0000 1.0000/ /	\$180 /AC	\$900
5910	TIMB SWAMP (AG)	0.700 AC	1.0000/1.0000 1.0000/ /	\$45 /AC	\$32
9910	MKT.VAL.AG (MKT)	32.600 AC	1.0000/1.0000 1.0000/ /	\$5,000 /AC	\$163,000

**Acreage Note:** When there is an "FF" calculation in the \*Units column, the acreage in the Land Area field above may not reflect the total amount of acreage for the parcel. Please feel free to contact our office for more information.

Search Result: 1 of 1

**APPENDIX G – QUALIFICATIONS OF ENVIRONMENTAL PROFESSIONALS**

**GREGORY P. STOVER, P.G.**  
**SENIOR TECHNICAL CONSULTANT**

---

Mr. Stover has 41 years of experience as a geologist, and serves as a Senior Technical Consultant with PPM. Mr. Stover declares that to the best of his professional knowledge and belief, he meets the definition of *Environmental Professional* as defined in §3.12.10 of 40 CFR 312, to wit: Mr. Stover earned a Bachelor of Science in Geology from Auburn University in 1979; has held a current Professional Geologist's license from a state since 1989 (Florida, Arkansas, Louisiana, Alabama, and Mississippi); and has 34 years of full-time relevant experience.

Since January 1988, Mr. Stover has performed, managed, supervised, and provided QA/QC reviews for several thousand Phase I and Phase II Environmental Site Assessments (ESA) conducted at a variety of facilities including gasoline stations, auto shops, auto dealerships, soda bottling plants, printers, dry cleaners, indoor and outdoor shooting ranges, paper mills, cotton gins, bulk terminals, oil and gas production fields, wood treatment facilities, asphalt plants, quarries and mines, light and heavy manufacturing factories, railroad terminals, roundhouses, tracks, and spurs, office/warehouses, high-rise office buildings, hotels, hospitals and medical offices, Research & Development facilities, aerospace facilities, former military airfields, private airports, private and public schools, apartment complexes, city-owned housing projects, strip shopping centers and malls, agricultural land, large and small tract timberlands, and EPA-funded brownfields. Mr. Stover has acted as an *Environmental Professional* in the performance of Phase I and II ESAs in 25 states with emphasis on EPA Regions 4 and 6. Mr. Stover has worked for and/or to satisfy the requirements of users, stakeholders, and regulators including owners, purchasers, banks, lawyers, brokers, other consultants, cities, parishes/counties, councils of government, state and local regulatory agencies, HUD, DOE, DOD, SBA, FEMA and the EPA. Mr. Stover applies his expertise in hydrogeology, organic chemistry, and chemical fate and transport to his extensive list of projects involving the assessment and remediation of petroleum products and hazardous substances including gasoline, diesel, bunker oil, polynuclear aromatic compounds, coal tar, heavy metals, PCBs, herbicides, pesticides, and chlorinated solvents.

Mr. Stover has been responsible for developing standard field forms, report formats, and training to support the company-wide use of the ASTM E 1527 Standard Practice for Phase I ESAs and the All Appropriate Inquiry (AAI) Rule since these standards were first published in 1993 and 2005.

Mr. Stover is also proficient with non-ASTM scope items including asbestos-containing building materials, radon, lead-based paint, mold, wetlands, historical resources, and the National Environmental Policy Act (NEPA) of 1969. Mr. Stover also has extensive remediation experience including the use of technologies such as dual-phase vacuum extraction, air sparging, soil vapor extraction, ozone sparging, enhanced bioremediation, excavation, solidification and stabilization, land farming, natural attenuation, and risk assessment.

**Kevin P. Grosjean**  
**Staff Geologist**

---

Mr. Grosjean has over 4 years of experience as a geologist, and serves as a Staff Geologist with PPM. Mr. Grosjean declares that to the best of his professional knowledge and belief, he meets the definition of *Environmental Professional* as defined in §3.12.10 of 40 CFR 312, to wit: Mr. Grosjean earned a Bachelor of Arts in Geology from the University of Florida in 2017 and has over 4 years of full-time relevant experience.

Since January 2018, Mr. Grosjean has performed, managed, supervised, and provided QA/QC reviews for several Phase I and Phase II Environmental Site Assessments (ESA) conducted at a variety of facilities including gasoline stations, auto shops, auto dealerships, and EPA-funded brownfields. Mr. Grosjean has acted as an *Environmental Professional* in the performance of Phase I and II ESAs within the state of Florida with emphasis on EPA Region 4. Mr. Grosjean has worked for and/or to satisfy the requirements of users, stakeholders, and regulators including owners, purchasers, banks, lawyers, brokers, other consultants, cities, parishes/counties, councils of government, state and local regulatory agencies, HUD, DOE, DOD, SBA, FEMA and the EPA. Mr. Grosjean applies his expertise in Geology and Environmental Science to his extensive list of projects involving the assessment and remediation of petroleum products and hazardous substances including gasoline, diesel, bunker oil, heavy metals, PCBs, herbicides, pesticides, and chlorinated solvents.

Mr. Grosjean has been responsible for developing standard field forms, report formats, and training to support the company-wide use of the ASTM E 1527 Standard Practice for Phase I ESAs and the All Appropriate Inquiry (AAI) Rule which were first published in 1993 and 2005.

Mr. Grosjean is also proficient with non-ASTM scope items including asbestos-containing building materials, radon, lead-based paint, mold, wetlands, historical resources, and the National Environmental Policy Act (NEPA) of 1969. Mr. Grosjean also has extensive remediation experience including the use of technologies such as dual-phase vacuum extraction, air sparging, soil vapor extraction, ozone sparging, enhanced bioremediation, excavation, and natural attenuation.