

PHASE I ENVIRONMENTAL SITE ASSESSMENT REPORT

**UNION COUNTY
THOMAS PROPERTY
110 SOUTHEAST 5TH AVENUE
LAKE BUTLER, FLORIDA
ACRES NO. 267722**

PPM PROJECT NO. 20165101.TASK 27

OCTOBER 13, 2025



PHASE I ENVIRONMENTAL SITE ASSESSMENT REPORT

AT

**THOMAS PROPERTY
110 SOUTHEAST 5TH AVENUE
LAKE BUTLER, FLORIDA 32054
ACRES NO. 267722**

PREPARED FOR:



**UNION COUNTY, FLORIDA
15 NE 1ST STREET
LAKE BUTLER, FLORIDA 32054**

EPA COOPERATIVE AGREEMENT BF-02D29322-0

PPM PROJECT NO. 20165101.TASK 27

OCTOBER 13, 2025

PREPARED BY:

REVIEWED BY:

A handwritten signature in blue ink that reads "Ty Wade".

**TY WADE
STAFF SCIENTIST**

A handwritten signature in blue ink that reads "Annie McIlwain".

**ANNIE MCILWAIN, P.E.
DISTRICT MANAGER**

**PPM CONSULTANTS, INC.
30704 SERGEANT E. I. "BOOTS" THOMAS DRIVE
SPANISH FORT, ALABAMA 36527
(251) 990-9000**

TABLE OF CONTENTS

	<u>PAGE</u>
EXECUTIVE SUMMARY	III
1.0 INTRODUCTION.....	1
1.1 Property Identification.....	1
1.2 Purpose.....	1
1.3 Continued Viability and User Reliance	2
2.0 USER PROVIDED INFORMATION	3
2.1 Users of Report	3
2.2 User Questionnaire.....	3
2.3 Environmental Liens and Activity Use Limitations	4
2.4 Other Information Provided by User	4
2.5 User Specified Terms, Conditions, and Limitations	4
3.0 SITE RECONNAISSANCE	4
3.1 Methodology.....	4
3.2 Limiting Conditions Encountered During Site Visit.....	5
3.3 Subject Property Observations	5
3.4 Adjoining Property Observations	6
3.5 Surrounding Area Observations	7
4.0 RECORDS REVIEW	7
4.1 Physical Setting Sources.....	7
4.1.1 Mandatory Standard Physical Setting Resources	7
4.1.2 Discretionary and Non-Standard Physical Setting Resources	7
4.1.3 AOC Site Conceptual Model.....	9
4.2 Regulatory Record Review	9
4.2.1 Standard Environmental Record Sources	10
4.2.2 Preliminary Screening of Standard Environmental Record Sources	10
4.2.3 Additional Regulatory File Review	12

TABLE OF CONTENTS (Continued)

	<u>PAGE</u>
4.3 Other Environmental Records	12
4.4 Historical Records Review.....	13
4.4.1 Historical Records Inventory.....	13
4.4.2 Subject Property Historical Summary	13
4.4.3 Adjoining Property Historical Summary	14
4.4.4 Surrounding Property Historical Summary	14
5.0 INTERVIEWS.....	14
6.0 FINDINGS AND OPINIONS.....	16
6.1 Data Gaps	16
6.2 Subject Property	16
6.2.1 Current and Historical Property Uses	16
6.3 Adjoining/Surrounding Land Uses	17
6.3.1 Historical Uses	17
6.3.2 Current Uses	17
6.4 Conclusions.....	17
6.5 Additional Investigation Opinion	18
6.6 Environmental Professional Statement.....	18
7.0 NON-SCOPE SERVICES	18
8.0 GLOSSARY OF KEY TERMS	19

FIGURES

- Figure 1 Site Location Map
Figure 2 Site / Area Map

APPENDICES

- Appendix A User Provided Information (Not Provided)
Appendix B Site Photographs
Appendix C Regulatory Research Documentation
Appendix D Historical Records Documentation
Appendix E Other Documentation
Appendix F Qualifications of Environmental Professionals

EXECUTIVE SUMMARY

PPM Consultants, Inc. (PPM) was retained by Union County, Florida to conduct a Phase I Environmental Site Assessment (ESA) of the Thomas Property (the subject property) located at 110 Southeast 5th Avenue in Lake Butler, Florida. The purpose of this assessment was to identify recognized environmental conditions (REC) in connection with the subject property by means of interviews, review of record information, and site reconnaissance. The environmental assessment was conducted in conformance with the scope of American Society for Testing and Materials (ASTM) International Standard Practice E1527-21.

PPM conducted the site reconnaissance on September 16, 2025. The subject property consists of a 2.83-acre parcel of vacant land (Parcel Number 30-05-20-00-000-0520-0 per Union County property appraiser) that is developed with a concrete pad from the former residence on the east portion of the subject property. The remaining area of the subject property consists of grassy areas and undeveloped land. Historical aerial photographs indicate the subject property was undeveloped land and vacant since at least 1938. Historical aerial photographs indicate that a residence was constructed between 1938 and 1949 and occupied the subject property from at least 1949 until at least 2023.

Properties surrounding the subject property consist of commercial properties, residences, and vacant land. The site is bordered to the north by East Main Street followed by the Union County Health Department structure, vacant land, and residences, to the east by Southeast 5th Avenue followed by residences, to the south by Southeast 2nd Street followed by a library and residences, and to the west by residences. Adjoining properties have historically consisted of commercial properties, residences, and vacant land. Historical records indicate that the adjoining properties to the north consisted of East Main Street followed by undeveloped land from at least 1938 until 1987 and have consisted of East Main Street followed by the Union County Health Department, residences, and vacant land since at least 2010. The adjoining properties to the east have been developed with Southeast 5th Avenue followed by a mixture of undeveloped land and residences since at least 1938. The adjoining property to the south was developed with Southeast 2nd Street followed by undeveloped land and residences from at least 1938 until at least 2007 and was developed with Southeast 2nd Street followed by a public library and residences since at least 2010. The adjoining properties to the west have consisted of undeveloped land and residences since at least 1938.

This assessment has revealed no evidence of RECs, controlled recognized environmental conditions (CREC), and/or significant data gaps (SDG) in connection with the subject property.

1.0 INTRODUCTION

1.1 PROPERTY IDENTIFICATION

Property Name:	Thomas Property			
Current Property Owner:	David Thomas			
Current Site Use:	Vacant Land			
Land Area in Acres:	±2.83 acres			
Street Address:	110 Southeast 5 th Avenue			
County/Parish:	Union County			
City, State, Zip Code:	Lake Butler, Florida 32054			
UTM Coordinates:	30°01'20.97	Latitude	82°19'58.70	Longitude
Tax Parcel ID(s):	30-05-20-00-000-0520-0			
Date of Site Visit:	September 16, 2025			
Attachments:	Site location is shown in Figure 1, Site Location Map , in Figures . Photographs of the subject property and adjoining properties are provided in Appendix B, Site Photographs .			
	Subject property and adjoining properties are shown in Figure 2, Site / Area Map , in Figures .			
	Legal description (if obtained) is provided in Appendix E, Other Documentation .			

1.2 PURPOSE

PPM was retained by Union County, Florida, the client/primary user, to conduct a Phase I ESA of the above-referenced property in accordance with the American Society for Testing and Materials (ASTM) Standard Practice E1527-21. The purpose of the ASTM Standard Practice E1527-21 is:

“to define good commercial and customary practice in the United States of America for conducting an environmental site assessment of a parcel of commercial real estate with respect to the range of contaminants within the scope of the Comprehensive Environmental Response, Compensation and Liability Act (CERCLA) (42 U.S.C. §9601) and petroleum products. As such, this practice is intended to permit a user to satisfy one of the requirements to qualify for the innocent landowner, contiguous property owner, or bona fide prospective purchaser limitations on CERCLA liability (hereinafter, the “landowner liability protections,” or “LLPs”): that is, the practice that constitutes all appropriate inquiries into the previous ownership and uses of the property consistent with good commercial and customary practice as defined at 42 U.S.C. §9601(35)(B).

The goal of the process established by this practice is to identify RECs associated with the subject property. The term REC is defined by Practice E1527-21 as:

“the presence or likely presence of any hazardous substances or petroleum products in, on, or at a property: (1) due to any release to the environment; (2) under conditions indicative of a release to the environment; or (3) under conditions that pose a material threat of a future release to the environment. De minimis conditions are not RECs.” Release to the environment entails the migration or movement of hazardous substances or petroleum products in any form, including solids and liquids at the surface or subsurface, and vapor in the subsurface to, within, or from the property. If such conditions exist on the property, and are not de minimis, the condition is a REC.

Key terms used in this report that are specifically defined by Practice E1527-21 are provided in **Section 8.0, Glossary of Key Terms**.

1.3 CONTINUED VIABILITY AND USER RELIANCE

ASTM defines the “user” as the party seeking to use Practice E1527-21 to complete an ESA of the subject property. A user may include, without limitation, a potential purchaser of property, a potential tenant of property, an owner of property, a lender, or a property manager. The findings and conclusions contained within this report may not be used or relied upon by any other parties without the written consent of the client/primary user that contracted PPM to conduct this assessment and PPM. The client/primary user may designate other users who may rely on this report. All users currently identified by the client/primary user are named in **Section 2.1, Users of Report**.

In accordance with the ASTM practice, All Appropriate Inquiries (AAI) components (interviews, government records, site reconnaissance, and declaration of environmental professional) must be completed or updated no more than 180 days prior to date of acquisition or intended transaction, and all other components must be updated within one year. Dates of AAI components are listed in the following table:

AAI Component	Date
Interviews	May 13, 2025
Environmental Risk Information Services (ERIS) Radius Report	September 19, 2025
Regulatory Agency File Review	September 19, 2025
Site Reconnaissance	September 16, 2025
Declaration of Environmental Professional	October 13, 2025

If a party different from the original user(s) intends to use this report, the subsequent user(s) must also satisfy the following requirements at a minimum:

- Obtain written authorization to rely on this report from the original client/primary user and PPM.
- Fulfill the User's Responsibilities outlined in **Section 2.0, User Provided Information**.
- Contract PPM to update the report if the original report is over 180 days and less than one year old.

If the report is greater than one year old at the time of acquisition by any user, no part of the report can be relied upon in order to satisfy AAI.

2.0 USER PROVIDED INFORMATION

2.1 USERS OF REPORT

Union County, Florida contracted PPM to perform this Phase I ESA and is considered the client and the user of this report. The contact for Union County, Florida is County Coordinator James Williams. Mr. Williams designated Mr. David Thomas (the subject property owner) as the other user of this report. Funding for this Phase I ESA is provided by the United States Environmental Protection Agency (EPA) under a Brownfields Assessment Grant awarded to Union County, Florida in 2022. Information generated by this Phase I ESA will be reported to the EPA Project Officer. The EPA Project Officer has no knowledge of the property beyond what is provided to them during the assessment process and will not "use" this information for the purpose of property acquisition by the EPA.

2.2 USER QUESTIONNAIRE

The "All Appropriate Inquiries" Final Rule (40 CFR Part 312) requires that certain tasks be performed by or on behalf of a party seeking to qualify for LLP to CERCLA liability (i.e. the user). While such information is not required to be provided to the environmental professional (i.e. PPM), the environmental professional must request information from the user to assist in identifying RECs. The User Questionnaire found in Appendix X3 of Practice E1527-21 was sent to Mr. Thomas. As of the date of this report, no response has been received. Additional information provided by the user regarding their knowledge of environmental conditions at the subject property are provided in **Section 5.0, Interviews**.

2.3 ENVIRONMENTAL LIENS AND ACTIVITY USE LIMITATIONS

The primary user/client contracted PPM to conduct a search of land title records for environmental liens or activity and use limitations (AUL) filed or recorded against the subject property. The title search was performed by ERIS. This search revealed there were no environmental liens or AULs filed or recorded against the subject property. The title search results are provided in **Appendix D**.

2.4 OTHER INFORMATION PROVIDED BY USER

Other information provided by the user includes the following:

- The user stated that the reason for performing the Phase I ESA was to assess selected brownfield sites under the EPA Brownfields Assessment Grant.
- The user indicated the subject property consists of residential and vacant land.
- The user identified David Thomas as the owner of the subject property. Mr. Thomas can be contacted at (352) 258-4912 and DavidThomasFL@gmail.com

2.5 USER SPECIFIED TERMS, CONDITIONS, AND LIMITATIONS

The primary user/client did not request or specify any special terms, conditions, limitations, or considerations that would limit, deviate from, reduce, or add to the scope of this assessment with respect to Practice E1527-21.

3.0 SITE RECONNAISSANCE

3.1 METHODOLOGY

The objective of the site reconnaissance is to visually and physically observe the subject property and the adjoining properties for any uses or conditions that may indicate the likelihood of RECs in connection with the subject property. During the site reconnaissance, PPM visually inspected the grounds and structures (if any) on the subject property to the extent not obstructed by bodies of water, adjacent buildings, or other obstacles. Interior and exterior inspections focused on practices that may involve the use, treatment, storage, disposal, generation, or release of hazardous substances or petroleum products. Exterior and interior observations were made of the subject property. Observations of adjoining properties were made from the subject property and surrounding public thoroughfares and adjoining properties. Site reconnaissance did not include invasive or physical inspections of observed

releases, such as ground disturbance to determine the thickness of a spill, or opening and inspecting the contents of vaults, manholes, storage tanks, drums, and other containers suspected to contain hazardous substances or petroleum products. For large or complex properties, special methods of observation (for example, grid patterns or other systematic approaches) may have been developed by the environmental professional in order to satisfy the objective of the assessment in a timely and cost-effective manner.

For this assessment, there was no special methodology used to inspect the subject property.

3.2 LIMITING CONDITIONS ENCOUNTERED DURING SITE VISIT

General limitations and basis of review, including limitations imposed by physical obstructions such as adjacent buildings, bodies of water, asphalt, or other paved areas, and other physical constraints (e.g. snow, rain, flooding, dense vegetation, etc.) shall be noted during the site visit and documented in the report. Limiting conditions may also include potentially unsafe conditions to physical safety (e.g. criminal activity, vagrancy, seclusion, animals, dilapidated structures, uncontrolled hazardous wastes, etc.); inaccessible areas (e.g. locked gates, rooms, and buildings); and the absence of a key site manager who could provide information about observed conditions or full and safe access to the subject property during the site reconnaissance.

For this assessment, there were no limiting conditions encountered during the site reconnaissance.

3.3 SUBJECT PROPERTY OBSERVATIONS

SUBJECT PROPERTY LAND USES
The subject property consists of a 2.83-acre parcel of vacant land (Parcel Number 30-05-20-00-000-0520-0 per Union County property appraiser) that is developed with a concrete pad from the former residence on the east portion of the subject property. The remaining area of the subject property consists of grassy areas and undeveloped land.
Were any of the following conditions observed or suspected on the subject property?
Condition
Structures & Improvements: None observed
On-Site Roads and Parking: None observed
Adjoining Roads: East Main Street, Southeast 5 th Avenue, and Southeast 2 nd Street adjoin the subject property to the north, east, and south respectively.
Potable Water Supply/Source: Municipal System
Sewage Disposal System: Municipal System
Hazardous Substance Usage: None observed
Petroleum Product Usage: None observed



Storage Tanks: None observed
Strong Odors & Sources: None observed
Standing Surface Water, Pools, or Sumps Containing Liquids: None observed
Drums, Totes, & Intermediate Bulk Containers: None observed
Hazardous Substance and Petroleum Product Containers not Connected with Identified Uses: None observed
Unidentified Substance Containers: None observed
PCB-containing Items: None observed
Heating/Cooling System: None observed
Stains or Corrosion on Floors, Walls, or Ceilings: None observed
Drains, Sumps, & Oil/Water Separators: None observed
Pits, Ponds, & Lagoons: None observed
Stained Soil or Pavement: None observed
Stressed Vegetation: None observed
Solid Waste Disposal: None observed
Waste Water: None observed
Wells: None observed

3.4 ADJOINING PROPERTY OBSERVATIONS

ADJOINING LAND USES	
North	Currently developed with East Main Street followed by the Union County Public Health Department. Previously developed with East Main Street followed by undeveloped land.
East	Currently and previously developed with Southeast 5 th Avenue followed by residences.
South	Currently developed with Southeast 2 nd Street followed by a library and previously developed with Southeast 2 nd Street followed by undeveloped land.
West	Currently and previously developed with residences and undeveloped land.

Were any of the following conditions observed or suspected on an adjoining property?	
Condition	
Waste Water:	None observed
Pits, Ponds, & Lagoons:	None observed
Storage Tanks:	None observed
Drums, Totes, & Other Bulk Containers:	None observed
Abandoned Containers:	None observed
Unidentified Substance Containers:	None observed
PCB-containing Items:	There was one pole-mounted electrical transformer observed on the adjoining property to the east.
Strong Odors & Sources:	None observed
Stressed Vegetation:	None observed
Stained Soil or Pavement:	None observed
Solid Waste Disposal:	None observed
Wells:	None observed

3.5 SURROUNDING AREA OBSERVATIONS

SURROUNDING AREA LAND USES
No suspect land uses were identified in the vicinity of the subject property.

4.0 RECORDS REVIEW

4.1 PHYSICAL SETTING SOURCES

4.1.1 Mandatory Standard Physical Setting Resources

PPM reviewed the most recent United States Geological Survey (USGS) 7.5 Minute Topographic Map dated 2024 for the Lake Butler, Florida Quadrangle in which the subject property is located. The map is used as the base map for **Figure 1**. According to this map, the elevation at the subject property ranges from approximately 132 to 134 feet above mean sea level (AMSL) and the area topography is generally flat, with a slight, gradual slope to the north. Groundwater flow direction is interpreted to be to the north and northwest. Notable geographical features in the surrounding area include Lake Butler located approximately 1,900 feet to the northwest. Richard Creek is located approximately 3,800 feet southeast of the subject property. Based on the relative elevation between the subject property (132 to 134 feet AMSL) and the nearest perennial body of surface water (129 feet AMSL), the depth to groundwater beneath the subject property is estimated to be between 3 and 5 feet below ground surface (BGS).

4.1.2 Discretionary and Non-Standard Physical Setting Resources

In the evaluation of offsite sources of hazardous substances and petroleum products, the ASTM E 1527-21 standard practice requires that known or suspected releases to the surface and subsurface be evaluated for their potential to migrate from the source of release to the subject property. The primary concern for migration in the subsurface environment is via groundwater; however, the standard practice also requires the evaluation of vapor migration. Vapor migration or encroachment in the subsurface is described in ASTM E 2600, which is not required to be applied to achieve compliance with AAI; however, E2600 does develop areas of concern (AOC) critical distances for vapor encroachment that are based on studies of groundwater plume lengths; therefore, can be used as defensible AOC search distances for both vapor and groundwater migration.

In the development of AOC search critical distances for vapor encroachment screening per ASTM E 2600, Paper 2011-A-301-AWMA, *Methodology for Identifying the Area of Concern Around a Property Potentially Impacted by Vapor Migration for nearby Contaminated Sources*, by Anthony J. Buonicore, cited several research papers that established the 90th percentile dissolved-phase plume lengths for volatile petroleum and non-petroleum releases to be less than approximately 390 feet and 1,590 feet, respectively. Based on their cited experience, the AOCs for vapor migration potential were expanded to 528 feet for petroleum and 1,760 feet for non-petroleum volatile organic compounds (VOC) for releases from up-gradient sources. These critical distances were regarded as conservative or based on relatively favorable conditions for both groundwater migration in the saturated zone and vapor migration in the vadose or unsaturated zone.

For cross-gradient sources where groundwater migration to the subject property is not considered likely, the AOC critical distances for vapor migration were reduced to 95 feet for dissolved-phase petroleum, 165 feet for free product or light non-aqueous phase liquid (LNAPL) petroleum, and 365 feet for non-petroleum. The corresponding logic was that cross-gradient groundwater migration potential to the subject property is less than that of vapor migration.

For down-gradient sources where groundwater migration to the subject property is not considered likely, the AOC critical distances for vapor migration were reduced to 30 feet for dissolved-phase petroleum, 100 feet for LNAPL petroleum, and 100 feet for non-petroleum. The corresponding logic with each of these AOC gradient scenarios for VOC releases is that: (1) the potential distance for groundwater migration is less than the potential distance of groundwater plus vapor migration; (2) vapor can migrate independent of its groundwater source; (3) a REC can exist for vapor migration only; (4) a groundwater REC is also a vapor REC; and therefore (5) the vapor migration AOCs can also be used to conservatively evaluate groundwater migration.

The use of these AOC critical distances to evaluate non-volatile chemicals of concern (COC) would be unreasonably excessive in that they: (1) do not produce vapors and (2) are typically considerably less soluble therefore are less mobile in groundwater. Instead, non-volatile COC releases will generally be evaluated as a subject or adjoining property issue.

To be conservative with petroleum releases using this initial screening, PPM utilizes the AOC critical distances for petroleum releases with free product. With the exceptions listed below, all known or suspected releases beyond the AOC critical distances for vapor migration will not be considered RECs in connection with the subject property. All known

or suspected releases within the AOC critical distances will be further evaluated either through document review, interviews, or further evaluation of the physical setting. For example, the presence of a hydraulic barrier such as a creek will also serve as a barrier to vapor migration. If definitive information cannot be found that can be used to eliminate a known or suspected release as a REC, then its presence within a relevant AOC critical distance will be considered a REC due to vapor migration at a minimum.

The exceptions are: (1) Federal National Priority List (NPL) and Resource Conservation and Recovery Act (RCRA) transport, storage, and disposal (TSD) facilities, which require additional record review per ASTM E1527-21 Sections 8.2.2 and 8.2.3; and (2) PPM’s personal or specialized knowledge of releases in the area that have the potential to migrate further than these critical distances; (3) personal or specialized knowledge of releases or vapors reported by the subject property owner, manager, or occupants.

4.1.3 AOC Site Conceptual Model

Based on the Physical Setting review, the known/inferred groundwater flow direction in the study area is toward the northwest; therefore, the AOC critical distances for this assessment are as follows:

Contaminant Type	Gradient, Direction, Distance (feet)		
	Up-gradient	Cross-gradient	Down-gradient
	South and Southeast	Northeast, East, Southwest, and West	North and Northwest
Non-Petroleum VOC	1,760	365	100
Petroleum LNAPL	528	165	100

There were no modifications made to the AOC distances for this investigation.

4.2 REGULATORY RECORD REVIEW

PPM retained the services of ERIS, a third-party database provider, to provide information available from state, local tribal, and federal databases regarding reported environmental activities and releases in the vicinity of the subject property. This information, along with other government record sources obtained during the assessment, were reviewed to help determine the likelihood of hazardous substances or petroleum products impacting the subject property.

4.2.1 Standard Environmental Record Sources

As allowed by Section 8.1.2.1 of the Standard Practice, the approximate minimum search distance (AMSD) for standard environmental record sources can be adjusted at the discretion of the environmental professional in consideration of such factors as: (1) the density of the setting in which the subject property is located; (2) the distance that the hazardous substances or petroleum products are likely to migrate subject to local geologic or hydrogeological conditions; (3) the property type; (4) existing or past uses of surrounding properties; and (5) other reasonable factors. Per ASTM, the only AMSDs that cannot be adjusted downward are for Federal NPL and Federal RCRA TSD records. If an AMSD was adjusted, the adjusted AMSD will be the AMSD used in the confirmed column. For the subject property, there was no adjustment to the standard AMSDs.

The third-party database vendor provided the following standard environmental record sources:

SUMMARY OF THIRD-PARTY DATABASE REVIEW					
Type of Site (Abbreviations used in subsequent tables are in parentheses)		Search Distance		Number Identified	
		Standard AMSD	Adjusted AMSD	Potential within AMSD	Confirmed within AMSD
Federal Lists:	NPL or Superfund (NPL)	1.0 mile		0	0
	Delisted NPL sites (DNPL)	0.5 Mile	N/A	0	0
	CERCLA Removals and Orders (RAO)	0.5 Mile	N/A	0	0
	CERCLIS with NFRAP (NFRAP)	0.5 Mile	N/A	0	0
	RCRA undergoing Corrective Action (RCA)	1.0 Mile	N/A	0	0
	RCRA Transport, Storage, Disposal Facilities (TSD)	0.5 Mile		0	0
	RCRA Generator (GEN)	Subject and Adjoining		1	0
	Institutional/Engineering Control (IC/EC)	Subject Property		0	0
	Emergency Response Notification System (ERNS)	Subject Property		0	0
State/Tribal Lists:	Superfund Equivalent (SNPL, ERIC, Cleanup DEP, WCRPS, WCP)	1.0 Mile	N/A	2	2
	Hazardous Waste Facilities (HWF, SHWS, Delisted SHWS)	0.5 Mile	N/A	1	1
	Landfill/Solid Waste Disposal (LF/SWD)	0.5 Mile	N/A	1	1
	Leaking Storage Tank (LST, STCS)	0.5 Mile	N/A	16	16
	Registered Storage Tank (RUST/RAST)	Subject and Adjoining		5	0
	Institutional/Engineering Control (IC/EC)	Subject Property		0	0
	Voluntary Cleanup Sites (VCP)	0.5 Mile	N/A	0	0
Brownfields Sites (BF)	0.5 Mile	N/A	0	0	
Database Provider:		ERIS			

SUMMARY OF THIRD-PARTY DATABASE REVIEW				
Type of Site (Abbreviations used in subsequent tables are in parentheses)	Search Distance		Number Identified	
	Standard AMSD	Adjusted AMSD	Potential within AMSD	Confirmed within AMSD
Attachments:	Regulatory Record documents are provided in Appendix C, Regulatory Research Documentation.			

4.2.2 Preliminary Screening of Standard Environmental Record Sources

The first stage of evaluating Standard Sources will consider critical and non-critical factors stated or implied by the Standard Practice. Critical factors are conditions that will require further investigation in order to determine that the condition represents a REC in connection with the subject property. Critical factors include (1) conditions existing on the subject property or on an adjoining property; (2) a Standard Source listing as a Federal NPL or Federal RCRA TSD facility; and (3) a Standard Source listing being located within a relevant AOC Critical Distance (see **Section 4.1.3, AOC Site Conceptual Model**). Conditions existing on the subject property or on an adjoining property, Federal NPL facilities, and Federal RCRA TSD facilities will automatically proceed to further investigation by record review (**Section 4.2.3, Additional Regulatory File Review**), interviews, or observation.

Other Standard Source Listings will be further screened in this section based on the nature of the COCs, which are either non-petroleum volatiles, petroleum (assumed to be free product), or non-volatiles [such as metals, polynuclear aromatic hydrocarbons (PAH), and other semi-volatile organic compounds (SVOC)]; known or inferred groundwater gradient orientation relative to the subject property (up, cross, or down); and distance from the subject property in feet. If the nature of the released COC is unknown at this stage, the preliminary screening will assume the COCs are worst-case non-petroleum volatiles. Unless the database provider indicates otherwise, it is assumed a release from a commercial LST is free product petroleum. Standard Source listings located outside an AOC Critical Distance are concluded to not represent RECs in connection with the subject property; therefore, are eliminated from further discussion in this report. Standard Source listings located inside an AOC Critical Distance will proceed to **Section 4.2.3, Additional Regulatory File Review**.

PRELIMINARY SCREENING OF STANDARD REGULATORY DATABASE LISTINGS							
Facility Name	AOC Parameters						Eliminate or Proceed?
	Site Type	COC	Gradient	Distance (feet)		Inside/Outside	
				Actual	Critical		
Doyle Varnes Insurance Agency / Lake Butler Cleaners	LST / STCS	Both	Cross	1,020	365	Outside	Eliminate
Kwik Stop-Karen's	LST / STCS	Petroleum	Cross	1,100	165	Outside	Eliminate
Lake Butler City	LST / STCS	Petroleum	Cross	1,200	165	Outside	Eliminate
Archer Service Station	LST / STCS	Petroleum	Cross	1,200	165	Outside	Eliminate
Union County-Road Department	STCS	Petroleum	Up	1,500	528	Outside	Eliminate
Union County School Bus Garage	LST / STCS	Petroleum	Cross	1,500	165	Outside	Eliminate
Ramadan Hand Institute-Lake Butler Hospital	STCS	Petroleum	Cross	1,600	165	Outside	Eliminate
Union 76-John's	LST / STCS	Petroleum	Cross	1,800	165	Outside	Eliminate
Alltel FL Inc-LK Butler	STCS	Petroleum	Cross	1,830	165	Outside	Eliminate
Shell-Welch's	STCS	Petroleum	Cross	1,900	165	Outside	Eliminate
Union County Property	LST / STCS	Petroleum	Cross	2,000	165	Outside	Eliminate
Biellings Station	STCS	Petroleum	Cross	2,000	165	Outside	Eliminate
Pritchett Trucking Inc. / Bulldog Environmental, Inc	LST / SWF/LF	Both	Up	2,000	1,760	Outside	Eliminate
Lake Butler Gasoline Contamination	CLEANUP DEP / ERIC / SHWS	Both	Cross	2,150	365	Outside	Eliminate
Shadd's Facility	LST / STCS	Petroleum	Cross	2,200	165	Outside	Eliminate
Union Beverage	LST / STCS	Petroleum	Cross	2,300	165	Outside	Eliminate
Fast Track Foods #214	LST / STCS	Petroleum	Cross	2,600	165	Outside	Eliminate

4.2.3 Additional Regulatory File Review

There were no additional regulatory records reviewed during this assessment.

4.3 OTHER ENVIRONMENTAL RECORDS

There were no other environmental records files reviewed during this assessment.

4.4 HISTORICAL RECORDS REVIEW

4.4.1 Historical Records Inventory

Historical records with information sources reviewed are summarized in the following table:

Year(s)	Record	Source	Year(s)	Record	Source
1920	FIRE	ERIS	2007	CD	ERIS
1938	AERIAL	ERIS	2007	AERIAL	ERIS
1949	AERIAL	ERIS	2010	AERIAL	ERIS
1958	AERIAL	ERIS	2012	CD	ERIS
1965	AERIAL	ERIS	2013	AERIAL	ERIS
1966	TOPO	ERIS	2015	AERIAL	ERIS
1971	AERIAL	ERIS	2015	TOPO	ERIS
1981	AERIAL	ERIS	2016	CD	ERIS
1984	TOPO	ERIS	2017	AERIAL	ERIS
1987	AERIAL	ERIS	2019	AERIAL	ERIS
1993	TOPO	ERIS	2020	CD	ERIS
1995	AERIAL	ERIS	2021	TOPO	ERIS
1998	CD	ERIS	2021	AERIAL	ERIS
1999	AERIAL	ERIS	2023	CD	ERIS
2000	CD	ERIS	2023	AERIAL	ERIS
2003	CD	ERIS	2024	TOPO	ERIS
2005	AERIAL	ERIS	2024	CD	ERIS
2006	AERIAL	ERIS			
What was the first year of subject property use?				Between 1938 and 1949	
Was subject property history determined back to first use or 1940 whichever is earliest?				Yes	
Were all record intervals after first use 5 years or less?				No	
See Section 6.0, Findings and Opinions for further discussion of data failure.					
<i>Notes:</i> Sources may be Fire Insurance Maps (FIRE) such as Sanborn, USGS Topographic Maps (TOPO), Aerial Photographs (AERIAL), City Directories (CD), Building Department Records (BLDG), Property Tax Files (TAX), Zoning/Land Use Records (ZONE), Title Records (TITLE), or Interviews with Owners and Others (INTERVIEW). Copies of Historical Records Documentation is provided in Appendix D, Historical Records Documentation .					

4.4.2 Subject Property Historical Summary

Years	Subject Property Conditions
1938	The subject property was undeveloped since at least 1938.
1949-2023	A residence was formerly located on the east portion of the subject property.
2025	The residence formerly on the subject property has been demolished and the property is currently undeveloped and vacant land.

4.4.3 Adjoining Property Historical Summary

Years	Adjoining Property Conditions
1938-1958	North – East Main Street followed by undeveloped land East – Southeast 5 th Avenue followed by undeveloped land and residences South – Southeast 2 nd Street followed by undeveloped land and residences West – Undeveloped land
1965-1987	North – East Main Street followed by undeveloped land East – Southeast 5 th Avenue followed by undeveloped land and residences South – Southeast 2 nd Street followed by residences West – Residences
1995-2007	North – East Main Street followed by the County Health Department and residences East – Southeast 5 th Avenue followed by residences South – Southeast 2 nd Street followed by undeveloped land and residences West – Undeveloped land and residences
2010-2025	North – East Main Street followed by the County Health Department, residences, and vacant land East – Southeast 5 th Avenue followed by residences South – Southeast 2 nd Street followed by a public library and residences West – Residences

4.4.4 Surrounding Property Historical Summary

The surrounding properties consist of commercial properties, residences, and vacant land. No suspect land uses were identified in the vicinity of the subject property.

5.0 INTERVIEWS

PPM conducted interviews, when possible, with individuals who may have knowledge of the subject property and surrounding area. The objective of interviews is to obtain information from persons likely to have actual knowledge of current and past uses or conditions of the property, adjoining properties, and surrounding area that may indicate the likelihood of recognized environmental conditions in connection with the subject property. The focus and quality of information is highly variable with each type of contact and individual. The persons interviewed were asked to be as specific as reasonably feasible in answering questions. Interview information is provided below:

INTERVIEW WITH SUBJECT PROPERTY OWNER	
Interviewer:	Mr. Ty Wade
Date(s) Attempted:	September 26, 2025
Name of Contact:	Mr. David Thomas
Title / Affiliation:	Subject Property Owner



Contact Information:	(352) 258-4952 / DavidThomasFL@gmail.com
Mr. Thomas was contacted to determine past uses of the subject property and to determine if she was aware of any spill or releases of hazardous substances or petroleum products in the vicinity of the subject property. As of the date of this report, no response has been received.	

INTERVIEW WITH PRIMARY USER/CLIENT	
Interviewer:	Mr. Robert Newbold
Date(s) Attempted:	August 20, 2025
Name of Contact:	Mr. James Williams
Title / Affiliation:	County Coordinator / Union County
Contact Information:	(386) 496-0027 / countycoord@unioncounty-fl.gov
Mr. Williams provided project authorization to PPM. Mr. Williams was also sent a Phase I ESA User Questionnaire and as of the date of this report, no response has been received.	

INTERVIEW WITH OWNER REPRESENTATIVE
Same as the subject property owner.

INTERVIEW WITH PAST OWNER
PPM was unable to contact the past owners because their contact information was not provided.

INTERVIEW WITH KEY SITE MANAGER
Same as the subject property owner.

INTERVIEW WITH OCCUPANT
There is no occupant because the subject property is currently undeveloped land.

INTERVIEW WITH ADJOINING OWNER/OCCUPANT
Interviews with adjoining owners/occupants were not conducted because the subject property is not abandoned.

INTERVIEW WITH STATE/LOCAL AGENCY OFFICIAL
The FDEP was not contacted due to the number of regulatory records available online

INTERVIEW WITH STATE/LOCAL AGENCY OFFICIAL	
Interviewer:	Mr. Ty Wade
Date(s) Attempted:	September 26, 2025
Name of Contact:	Mr. Toby Witt
Title / Affiliation:	Director / Union County Emergency Services
Contact Information:	(386) 496-3839 / emsdirector@unioncounty-fl.gov
Mr. Witt was contacted to determine if there are records of response to hazardous substance or petroleum product releases on or in the vicinity of the subject property. As of the date of this report no response has been received.	

6.0 FINDINGS AND OPINIONS

This section identifies those features, activities, uses, and conditions that in the judgement of the environmental professional may indicate the presence or likely presence of hazardous substances or petroleum products at the subject property. This information includes a summary of relevant findings from all sources discussed previously (site reconnaissance, government records, physical setting sources, interviews, historical sources, etc.). The opinions provided below include PPM's rationale for concluding that a finding is or is not a REC, CREC, HREC, or de minimis condition insofar as the findings pertain to each of these conditions. If a SDG is identified, PPM commented on how the missing information that caused the SDG affected our ability to provide an opinion as to whether the inquiry has identified conditions indicative of releases or threatened releases in, on, or at the subject property. If there is a SDG, a discussion is provided regarding whether additional information would likely assist PPM in determining whether a REC or CREC exists.

6.1 DATA GAPS

Data gaps encountered by this investigation are as follows:

- Data failure identifying subject property use consistently at five-year intervals.
- Data gap due to the inability to access the interior of the structure on the subject property.

Because PPM was able to make reasonable conclusions regarding RECs, PPM does not consider these data gaps encountered to represent SDGs.

6.2 SUBJECT PROPERTY

6.2.1 Historical Property Uses

Historical aerial photographs indicate the subject property was undeveloped land and vacant since at least 1938. Historical aerial photographs indicate that a residence was constructed between 1938 and 1949 and occupied the subject property from at least 1949 until at least 2023. The historical uses of the subject property do not represent a REC.

6.2.2 Current Property Uses

The subject property consists of a 2.83-acre parcel of vacant land (Parcel Number 30-05-20-00-000-0520-0 per Union County property appraiser) that is developed with a concrete pad from the former residence on the east portion of the subject property. The remaining area of the subject property consists of grassy areas and undeveloped land. The current use of the subject property does not represent a REC.

6.3 ADJOINING/SURROUNDING LAND USES

6.3.1 Historical Uses

Adjoining properties have historically consisted of commercial properties, residences, and vacant land. Historical records indicate that the adjoining properties to the north consisted of East Main Street followed by undeveloped land from at least 1938 until 1987 and have consisted of East Main Street followed by the Union County Health Department, residences, and vacant land since at least 2010. The adjoining properties to the east have been developed with Southeast 5th Avenue followed by a mixture of undeveloped land and residences since at least 1938. The adjoining property to the south was developed with Southeast 2nd Street followed by undeveloped land and residences from at least 1938 until at least 2007 and was developed with Southeast 2nd Street followed by a public library and residences since at least 2010. The adjoining properties to the west have consisted of undeveloped land and residences since at least 1938. The historical uses of the adjoining/surrounding properties are not considered to represent RECs.

6.3.2 Current Uses

Properties surrounding the subject property consist of commercial properties, residences, and vacant land. The site is bordered to the north by East Main Street followed by the Union County Health Department structure, vacant land, and residences, to the east by Southeast 5th Avenue followed by residences, to the south by Southeast 2nd Street followed by a library and residences, and to the west by residences. The current uses of the adjoining/surrounding properties are not considered to represent RECs.

6.4 CONCLUSIONS

PPM has performed a Phase I ESA in conformance with the scope and limitations of ASTM Practice E1527-21 of the Thomas Property (the subject property) located at 110 Southeast 5th Avenue in Lake Butler, Florida. Any exceptions to, or deletions from, this practice are described in **Sections 2.5, User Specified Terms, Conditions, and Limitations** of this report.

This assessment has revealed no evidence of RECs, CRECs, and/or SDGs in connection with the subject property.

6.5 ADDITIONAL INVESTIGATION OPINION

In accordance with Practice E1527-21, PPM has provided an opinion regarding additional appropriate investigation, if any, in the circumstance when greater certainty is required regarding the identification of RECs. This opinion does not render the assessment incomplete and is not intended to constitute a recommendation for a Phase II ESA or other assessment activities. Recommendations are not required by this practice and will only be provided at the request of the user.

It is PPM's professional opinion that additional investigation is not warranted to detect the presence of hazardous substances or petroleum products beneath the subject property.

6.6 ENVIRONMENTAL PROFESSIONAL STATEMENT

I, Annie McIlwain, declare that, to the best of my professional knowledge and belief, I meet the definition of Environmental Professional as defined in §312.10 of 40 CFR § 312. I have the specific qualifications based on education, training, and experience to assess a property of the nature, history, and setting of the subject property. I have developed and performed the AAI in conformance with the standards and practices set forth in 40 CFR Part 312. My signature is provided on the cover of this report. My environmental professional qualifications are provided in **Appendix F, Qualifications of Environmental Professionals**, of this report.

7.0 NON-SCOPE SERVICES

PPM did not provide any additional services outside the scope of Practice E1527-21.

8.0 GLOSSARY OF KEY TERMS

The following is a list of key terms used in this report with definitions per Practice E1527-21:

activity and use limitations (AUL): legal or physical restrictions or limitations on the use of, or access to, a site or facility: (1) to reduce or eliminate potential exposure to hazardous substances or petroleum products in the soil, soil vapor, groundwater, and/or surface water on the property, or (2) to prevent activities that could interfere with the effectiveness of a response action, in order to ensure maintenance of a condition of no significant risk to public health or the environment. These legal or physical restrictions, which may include institutional and/or engineering controls, are intended to prevent adverse impacts to individuals or populations that may be exposed to hazardous substances and petroleum products in the soil, soil vapor, groundwater, and/or surface water on a property.

adjoining properties: any real property or properties the border of which is contiguous or partially contiguous with that of the subject property, or that would be contiguous or partially contiguous with that of the subject property but for a street, road, or other public thoroughfare separating them.

bona fide prospective purchaser: a person may qualify as a bona fide prospective purchaser if, among other requirements, such person made “all appropriate inquiries into the previous ownership and uses of the facility in accordance with generally accepted good commercial and customary standards and practices.” Knowledge of contamination resulting from all appropriate inquiries would not generally preclude this liability protection. A person must make all appropriate inquiries on or before the date of purchase.

business environmental risk: a risk which can have a material environmental or environmentally-driven impact on the business associated with the current or planned use of commercial real estate, not necessarily related to those environmental issues required to be investigated in this practice.

contiguous property owner: a person may qualify for the contiguous property owner liability protection if, among other requirements, such person owns real property that is contiguous to, and that is or may be contaminated by hazardous substances from other real property that is not owned by that person. Furthermore, such person conducted all appropriate inquiries at the time of acquisition of the subject property and did not know or have reason to know that the subject property was or could be contaminated by a release or threatened release from the contiguous property. The all appropriate inquiries must not result in knowledge of contamination. If it does, then such person did “know” or “had reason to know” of contamination and would not be eligible for the contiguous property owner liability protection.

controlled recognized environmental condition (CREC): recognized environmental condition affecting the subject property that has been addressed to the satisfaction of the applicable regulatory authority or authorities with hazardous substances or petroleum products allowed to remain in place subject to implementation of required controls (for example, activity and use limitations or other property use limitations).

data failure: a failure to achieve the historical research objectives set by Practice E1527-21 even after reviewing the standard historical sources listed by Practice E1527-21 that are reasonably ascertainable and likely to be useful. Data failure is one type of data gap.

data gap: a lack of or inability to obtain information required by this practice despite good faith efforts by the environmental professional to gather such information. Data gaps may result from incompleteness in any of the activities required by this practice, including, but not limited to, site reconnaissance (for example, an inability to conduct the site visit), and interviews (for example, an inability to interview the key site manager, regulatory officials, etc.).

de minimis condition: a condition related to a release that generally does not present a threat to human health or the environment and that generally would not be the subject of an enforcement action if brought to the attention of appropriate governmental agencies. A condition determined to be a de minimis condition is not a recognized environmental condition nor a controlled recognized environmental condition.

environment: CERCLA 42 U.S.C. § 9601(8) defines “environment” to mean (A) the navigable waters, the waters of the contiguous zone, and the ocean waters of which the natural resources are under the exclusive management authority of the United States under the Magnuson-Stevens Fishery Conservation and Management Act [16 U.S.C. 1801 et seq.], and (B) any other surface water, ground water, drinking water supply, land surface or subsurface strata, or ambient air within the United States or under the jurisdiction of the United States.

environmental lien: a charge, security, or encumbrance upon title to a property to secure the payment of a cost, damage, debt, obligation, or duty arising out of response actions, cleanup, or other remediation of hazardous substances or petroleum products upon a property.

environmental professional: a person meeting the education, training, and experience requirements as set forth in 40 CFR §312.10(b).

hazardous substance: a substance defined as a hazardous substance pursuant to CERCLA 42 U.S.C. §9601(14), as interpreted by EPA regulations and the courts. The term does not include petroleum, including crude oil or any fraction thereof which is not otherwise specifically listed or designated as a *hazardous substance*, and the term does not include natural gas, natural gas liquids, liquefied natural gas, or synthetic gas usable for fuel (or mixtures of natural gas and such synthetic gas).

historical recognized environmental condition (HREC): a previous release of hazardous substances or petroleum products affecting the subject property that has been addressed to the satisfaction of the applicable regulatory authority or authorities and meeting unrestricted use criteria established by the applicable regulatory authority or authorities without subjecting the subject property to any controls (for example, activity and use limitations or other property use limitations). A historical recognized environmental condition is not a recognized environmental condition.

innocent landowner: One of the three Landowner Liability Protections (LLPs). A person may qualify as one of three types of innocent landowners: (i) a person who “did not know and had no reason to know” that contamination existed on the property at the time the purchaser acquired the property; (ii) a government entity which acquired the property by escheat, or through any other involuntary transfer or acquisition, or through the exercise of eminent domain authority by purchase or condemnation; and (iii) a person who “acquired the facility by inheritance or bequest.” To qualify for the innocent landowner defense, such person must have made all appropriate inquiries on or before the date of purchase. Furthermore, the all appropriate inquiries must not have resulted in knowledge of the contamination. If it does, then such person did “know” or “had reason to know” of contamination and would not be eligible for the innocent landowner defense.

key site manager: the person identified by the owner or operator of a property as having good knowledge of the uses and physical characteristics of the property.

Landowner Liability Protections (LLPs): landowner liability protections under CERCLA; these protections include the bona fide prospective purchaser liability protection, contiguous property owner liability protection, and innocent landowner defense from CERCLA liability. See 42 U.S.C. §§9601(35)(A), 9601(40), 9607(b), 9607(q), 9607(r).

material threat: obvious threat which is likely to lead to a release and that, in the opinion of the environmental professional, would likely result in impact to public health or the environment. An example might include an aboveground storage tank system that contains a hazardous substance and which shows evidence of damage. The damage would represent a material threat if it is deemed serious enough that it may cause or contribute to tank integrity failure with a release of contents to the environment.

migrate/migration: or the purposes of this practice, “migrate” and “migration” refers to the movement of hazardous substances or petroleum products in any form, including, for example, solid and liquid at the surface or subsurface, and vapor in the subsurface.

obvious: that which is plain or evident; a condition or fact that could not be ignored or overlooked by a reasonable observer.

owner: generally the fee owner of record of a property.

petroleum products: those substances included within the meaning of the petroleum exclusion to CERCLA, 42 U.S.C. §9601(14), as interpreted by the courts and EPA, that is: petroleum, including crude oil or any fraction thereof which is not otherwise specifically listed or designated as a hazardous substance under Subparagraphs (A) through (F) of 42 U.S.C. § 9601(14), natural gas, natural gas liquids, liquefied natural gas, and synthetic gas usable for fuel (or mixtures of natural gas and such synthetic gas). (The word fraction refers to certain distillates of crude oil, including gasoline, kerosene, diesel oil, jet fuels, and fuel oil, pursuant to Standard Definitions of Petroleum Statistics.)

practically reviewable: information that is practically reviewable means that the information is provided by the source in a manner and in a form that, upon examination, yields information relevant to the subject property without the need for extraordinary analysis of irrelevant data. The form of the information shall be such that the user can review the records for a limited geographic area. Records that cannot be feasibly retrieved by reference to the location of the subject property or a geographic area in which the subject property is located are not generally practically reviewable. Most data-bases of public records are practically reviewable if they can be obtained from the source agency by the county, city, zip code, or other geographic area of the facilities listed in the record system. Records that are sorted, filed, organized, or maintained by the source agency only chronologically are not generally practically reviewable. Listings in publicly available records which do not have adequate address information to be located geographically are not generally considered practically reviewable. For large databases with numerous records (such as RCRA hazardous waste generators and registered under-ground storage tanks), the records are not practically review-able unless they can be obtained from the source agency in the smaller geographic area of zip codes. Even when information is provided by zip code for some large databases, it is common for an unmanageable number of sites to be identified within a given zip code. In these cases, it is not necessary to review the impact of all of the sites that are likely to be listed in any given zip code because that information would not be practically reviewable. In other words, when so much information is generated that it cannot be feasibly reviewed regarding its impact on the subject property, it is not practically reviewable.

property: real property, including buildings and other fixtures and improvements located on and affixed to the land.

reasonably ascertainable: information that is (1) publicly available, (2) obtainable from its source within reasonable time and cost constraints, and (3) practically reviewable.

recognized environmental condition: 1) the presence of hazardous substances or petroleum products in, on, or at the subject property due to a release to the environment;(2) the likely presence of hazardous substances or petroleum products in, on, or at the subject property due to a release or likely release to the environment; or (3) the presence of hazardous substances or petroleum products in, on, or at the subject property under conditions that pose a material threat of a future release to the environment..

release: a release of any hazardous substance or petroleum product shall have the same meaning as the definition of “release” in CERCLA 42 U.S.C. § 9601(22)). The first element for establishing CERCLA liability is that there must be a release or threatened release of hazardous substances from a facility or a vessel. A release or threatened release of a hazardous substance includes any “spilling, leaking, lift, pouring, emitting, emptying, discharging, injecting, escaping, leaching, dumping or disposing into the environment (including the abandonment or discarding of barrels, containers and other closed receptacles containing any hazardous substance, or pollutant or contaminant.”

significant data gap: a data gap that affects the ability of the environmental professional to identify a recognized environmental condition.

subject property: the property that is the subject of the environmental site assessment described in this practice.

user: the party seeking to use Practice E1527 to complete an environmental site assessment of the subject property.

FIGURES

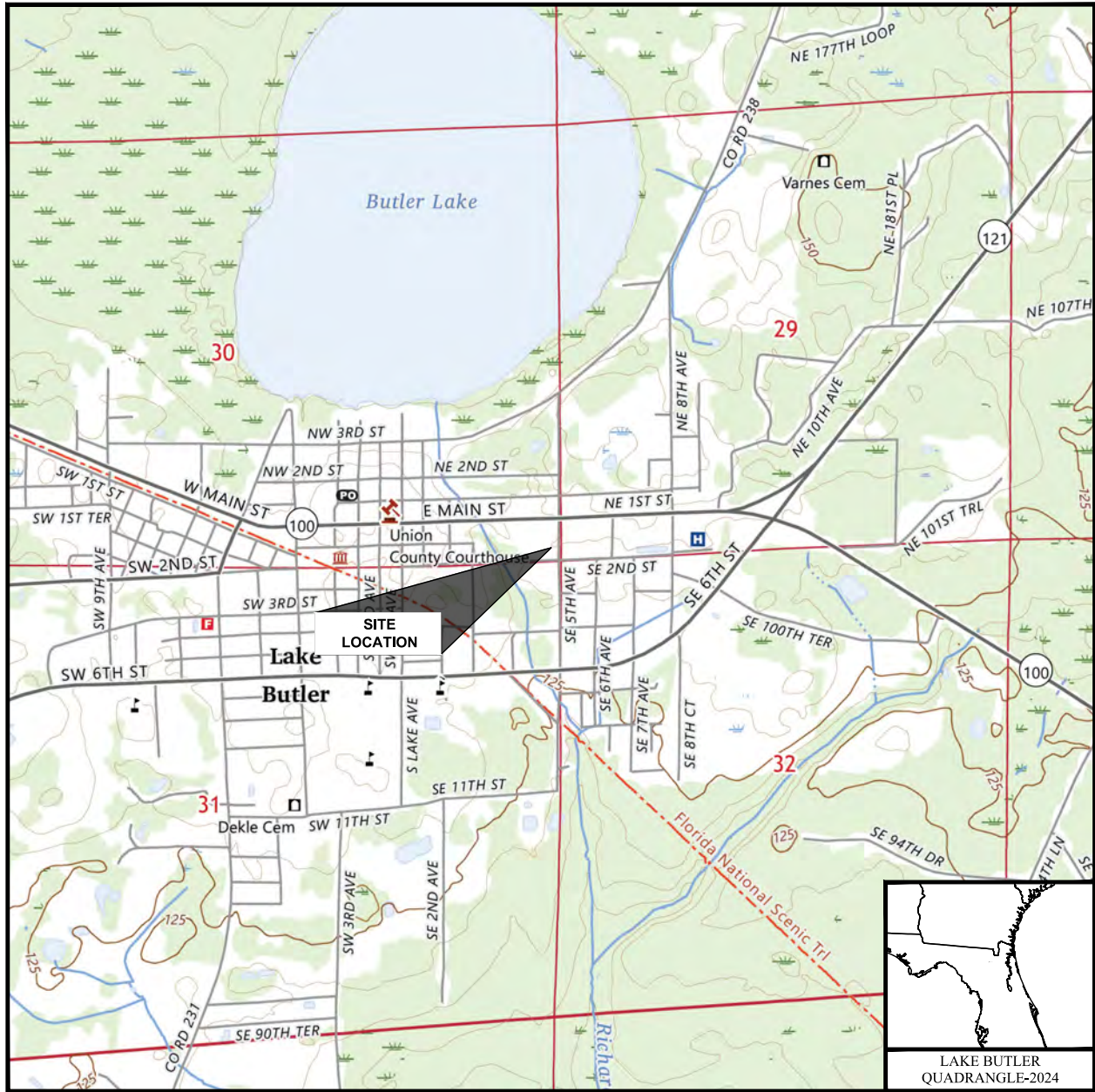

SCALE: 1 : 24,000

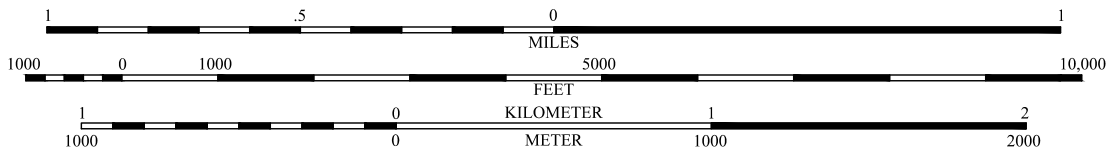

 PPM CONSULTANTS, INC. www.ppmco.com	
DRAWN BY: MRS	DRAWN DATE: 09/26/25
PROJECT NUMBER: 20165101	PHASE: TASK 27

**UNION COUNTY
 THOMAS PROPERTY**
 110 SOUTHEAST 5TH AVENUE
 LAKE BUTLER, FLORIDA 32054

SITE LOCATION MAP

FIGURE NUMBER

1



SOURCE: GOOGLE EARTH

PPM PPM CONSULTANTS, INC.
www.ppmco.com

DRAWN BY: MRS	DRAWN DATE: 09/26/25
PROJECT NUMBER: 20165101	PHASE: TASK 27

**UNION COUNTY
THOMAS PROPERTY**
110 SOUTHEAST 5TH AVENUE
LAKE BUTLER, FLORIDA 32054

SITE / AREA MAP

FIGURE
NUMBER

2

APPENDICES

**APPENDIX A – USER PROVIDED INFORMATION
(NOT PROVIDED)**

APPENDIX B – SITE PHOTOGRAPHS



PHOTOGRAPH 1
View of the library adjoining the subject property to the north.



PHOTOGRAPH 2
View of the south portion of the subject property, facing north.



PHOTOGRAPH 3
View of the southeast corner of the subject property, facing northeast.



PHOTOGRAPH 4
View of the west boundary of the subject property.



PHOTOGRAPH 5
View of the area east portion of the subject property.



PHOTOGRAPH 6
View of the north-northwest portion of the subject property.



PHOTOGRAPH 7
View of the Union County Health Department adjoining the subject property to the north.



PHOTOGRAPH 8
View of the concrete foundation from the former residence on the east portion of the subject property.



PHOTOGRAPH 9
View of the residence adjoining the subject property to the east.



PHOTOGRAPH 10
View of the right-of-way along Southeast 5th Avenue on the eastern boundary of the subject property.



PHOTOGRAPH 11
View of vacant lot adjoining the subject property to the northeast.



PHOTOGRAPH 12
View of the northwest portion of the subject property.



PHOTOGRAPH 13
View of the residence adjoining the subject property to the southeast.



PHOTOGRAPH 14
View of the residence adjoining the subject property to the southwest.



PHOTOGRAPH 15
View of the adjoining property to the south.

APPENDIX C – REGULATORY RESEARCH DOCUMENTATION



DATABASE REPORT

Project Property: *Thomas Property
110 SE 5th Avenue
Lake Butler FL 32054*

Project No: *20165101.Task 27*

Report Type: *Database Report*

Order No: *25090400964*

Requested by: *PPM Consultants, Inc.*

Date Completed: *September 8, 2025*

Environmental Risk Information Services

A division of Glacier Media Inc.

1.866.517.5204 | info@erisinfo.com | erisinfo.com

Table of Contents

Table of Contents.....	2
Executive Summary.....	3
Executive Summary: Report Summary.....	4
Executive Summary: Site Report Summary - Project Property.....	8
Executive Summary: Site Report Summary - Surrounding Properties.....	9
Executive Summary: Summary by Data Source.....	14
Map.....	21
Aerial.....	24
Topographic Map.....	25
Detail Report.....	26
Unplottable Summary.....	135
Unplottable Report.....	136
Appendix: Database Descriptions.....	137
Definitions.....	154

Notice: IMPORTANT LIMITATIONS and YOUR LIABILITY

Reliance on information in Report: This report DOES NOT replace a full Phase I Environmental Site Assessment but is solely intended to be used as database review of environmental records.

License for use of information in Report: No page of this report can be used without this cover page, this notice and the project property identifier. The information in Report(s) may not be modified or re-sold.

Your Liability for misuse: Using this Service and/or its reports in a manner contrary to this Notice or your agreement will be in breach of copyright and contract and ERIS may obtain damages for such mis-use, including damages caused to third parties, and gives ERIS the right to terminate your account, rescind your license to any previous reports and to bar you from future use of the Service.

No warranty of Accuracy or Liability for ERIS: The information contained in this report has been produced by ERIS Information Inc. ("ERIS") using various sources of information, including information provided by Federal and State government departments. The report applies only to the address and up to the date specified on the cover of this report, and any alterations or deviation from this description will require a new report. This report and the data contained herein does not purport to be and does not constitute a guarantee of the accuracy of the information contained herein and does not constitute a legal opinion nor medical advice. Although ERIS has endeavored to present you with information that is accurate, ERIS disclaims, any and all liability for any errors, omissions, or inaccuracies in such information and data, whether attributable to inadvertence, negligence or otherwise, and for any consequences arising therefrom. Liability on the part of ERIS is limited to the monetary value paid for this report.

Trademark and Copyright: You may not use the ERIS trademarks or attribute any work to ERIS other than as outlined above. This Service and Report (s) are protected by copyright owned by ERIS Information Inc. Copyright in data used in the Service or Report(s) (the "Data") is owned by ERIS or its licensors. The Service, Report(s) and Data may not be copied or reproduced in whole or in any substantial part without prior written consent of ERIS.

Executive Summary

Property Information:

Project Property: *Thomas Property
110 SE 5th Avenue Lake Butler FL 32054*

Project No: *20165101.Task 27*

Coordinates:

Latitude:	<i>30.02264945</i>
Longitude:	<i>-82.33272479</i>
UTM Northing:	<i>3,322,043.02</i>
UTM Easting:	<i>371,485.15</i>
UTM Zone:	<i>UTM Zone 17R</i>

Elevation: *133 FT*

Order Information:

Order No: *25090400964*

Date Requested: *September 4, 2025*

Requested by: *PPM Consultants, Inc.*

Report Type: *Database Report*

Historicals/Products:

Aerial Photographs	<i>Historical Aerials (with Project Boundaries)</i>
Chain of Title & Lien Searches	<i>ASTM E1527-21 Compliant Environmental Lien Search (back to 1980)</i>
City Directory Search	<i>CD - 2 Street Search</i>
ERIS Xplorer	<i>ERIS Xplorer</i>
Excel Add-On	<i>Excel Add-On</i>
Fire Insurance Maps	<i>US Fire Insurance Maps</i>
Physical Setting Report (PSR)	<i>Physical Setting Report (PSR)</i>
Topographic Map	<i>Topographic Maps</i>

Executive Summary: Report Summary

Database	Searched	Search Radius	Project Property	Within 0.12mi	0.125mi to 0.25mi	0.25mi to 0.50mi	0.50mi to 1.00mi	Total
<u>Standard Environmental Records</u>								
Federal								
NPL	Y	1	0	0	0	0	0	0
PROPOSED NPL	Y	1	0	0	0	0	0	0
DELETED NPL	Y	0.5	0	0	0	0	-	0
SEMS	Y	0.5	0	0	0	0	-	0
ODI	Y	0.5	0	0	0	0	-	0
SEMS ARCHIVE	Y	0.5	0	0	0	0	-	0
CERCLIS	Y	0.5	0	0	0	0	-	0
IODI	Y	0.5	0	0	0	0	-	0
CERCLIS NFRAP	Y	0.5	0	0	0	0	-	0
CERCLIS LIENS	Y	PO	0	-	-	-	-	0
RCRA CORRACTS	Y	1	0	0	0	0	0	0
RCRA TSD	Y	0.5	0	0	0	0	-	0
RCRA LQG	Y	0.25	0	0	0	-	-	0
RCRA SQG	Y	0.25	0	0	0	-	-	0
RCRA VSQG	Y	0.25	0	0	1	-	-	1
RCRA NON GEN	Y	0.25	0	0	0	-	-	0
RCRA CONTROLS	Y	0.5	0	0	0	0	-	0
FED ENG	Y	0.5	0	0	0	0	-	0
FED INST	Y	0.5	0	0	0	0	-	0
LUCIS	Y	0.5	0	0	0	0	-	0
NPL IC	Y	0.5	0	0	0	0	-	0
ERNS 1982 TO 1986	Y	PO	0	-	-	-	-	0
ERNS 1987 TO 1989	Y	PO	0	-	-	-	-	0
ERNS	Y	PO	0	-	-	-	-	0
FED BROWNFIELDS	Y	0.5	0	0	0	3	-	3
FEMA UST	Y	0.25	0	0	0	-	-	0
FRP	Y	0.25	0	0	0	-	-	0

Database	Searched	Search Radius	Project Property	Within 0.12mi	0.125mi to 0.25mi	0.25mi to 0.50mi	0.50mi to 1.00mi	Total
DELISTED FRP	Y	0.25	0	0	0	-	-	0
HIST GAS STATIONS	Y	0.25	0	0	0	-	-	0
REFN	Y	0.25	0	0	0	-	-	0
BULK TERMINAL	Y	0.25	0	0	0	-	-	0
SEMS LIEN	Y	PO	0	-	-	-	-	0
SUPERFUND ROD	Y	1	0	0	0	0	0	0
State								
SHWS	Y	1	0	0	0	1	0	1
DELISTED SHWS	Y	1	0	0	0	0	0	0
ERIC	Y	1	0	0	0	1	0	1
CLEANUP DEP	Y	1	0	0	0	1	0	1
WCRPS	Y	1	0	0	0	0	0	0
DELISTED WCP	Y	1	0	0	0	0	0	0
SWF/LF	Y	0.5	0	0	0	1	-	1
LST	Y	0.5	0	0	4	7	-	11
DELISTED LST	Y	0.5	0	0	0	0	-	0
UST	Y	0.25	0	0	4	-	-	4
AST	Y	0.25	0	0	1	-	-	1
TANK	Y	0.25	0	0	0	-	-	0
DEL UST AST TANK	Y	0.25	0	0	0	-	-	0
DEL STORAGE TANK	Y	0.25	0	0	0	-	-	0
FF TANKS	Y	0.25	0	0	0	-	-	0
STCS	Y	0.5	0	0	5	12	-	17
INST	Y	0.5	0	0	0	0	-	0
ENG	Y	0.5	0	0	0	0	-	0
VCP	Y	0.5	0	0	0	0	-	0
BROWNFIELDS	Y	0.5	0	0	0	0	-	0
BROWNFIELD AREA	Y	0.5	0	0	0	0	-	0
HAZ WASTE FAC	Y	0.5	0	0	0	0	-	0
Tribal								
INDIAN LUST	Y	0.5	0	0	0	0	-	0
INDIAN UST	Y	0.25	0	0	0	-	-	0
DELISTED INDIAN LST	Y	0.5	0	0	0	0	-	0
DELISTED INDIAN UST	Y	0.25	0	0	0	-	-	0

Database	Searched	Search Radius	Project Property	Within 0.12mi	0.125mi to 0.25mi	0.25mi to 0.50mi	0.50mi to 1.00mi	Total
----------	----------	---------------	------------------	---------------	-------------------	------------------	------------------	-------

County **No County databases were selected to be included in the search.**

Additional Environmental Records

Federal

PFAS GHG	Y	0.5	0	0	0	0	-	0
OSC RESPONSE	Y	0.125	0	0	-	-	-	0
FINDS/FRS	Y	PO	0	-	-	-	-	0
TRIS	Y	PO	0	-	-	-	-	0
PFAS NPL	Y	0.5	0	0	0	0	-	0
PFAS FED SITES	Y	0.5	0	0	0	0	-	0
PFAS SSEHRI	Y	0.5	0	0	0	0	-	0
PFAS ERNS	Y	0.5	0	0	0	0	-	0
PFAS NPDES	Y	0.5	0	0	0	0	-	0
PFAS TRI	Y	0.5	0	0	0	0	-	0
PFAS WATER	Y	0.5	0	0	0	0	-	0
PFAS TSCA	Y	0.5	0	0	0	0	-	0
PFAS E-MANIFEST	Y	0.5	0	0	0	0	-	0
PFAS IND	Y	0.5	0	0	0	0	-	0
HMIRS	Y	0.125	0	0	-	-	-	0
NCDL	Y	0.125	0	0	-	-	-	0
TSCA	Y	0.125	0	0	-	-	-	0
HIST TSCA	Y	0.125	0	0	-	-	-	0
FTTS ADMIN	Y	PO	0	-	-	-	-	0
FTTS INSP	Y	PO	0	-	-	-	-	0
PRP	Y	PO	0	-	-	-	-	0
SCRD DRYCLEANER	Y	0.5	0	0	0	0	-	0
ICIS	Y	PO	0	-	-	-	-	0
FED DRYCLEANERS	Y	0.25	0	0	0	-	-	0
DELISTED FED DRY	Y	0.25	0	0	0	-	-	0
FUDS	Y	1	0	0	0	0	0	0
FUDS MRS	Y	1	0	0	0	0	0	0
FORMER NIKE	Y	1	0	0	0	0	0	0
PIPELINE INCIDENT	Y	PO	0	-	-	-	-	0
MLTS	Y	PO	0	-	-	-	-	0
HIST MLTS	Y	PO	0	-	-	-	-	0
MINES	Y	0.25	0	0	0	-	-	0

Database	Searched	Search Radius	Project Property	Within 0.12mi	0.125mi to 0.25mi	0.25mi to 0.50mi	0.50mi to 1.00mi	Total
SMCRA	Y	1	0	0	0	0	0	0
MRDS	Y	1	0	0	0	0	0	0
LM SITES	Y	1	0	0	0	0	0	0
ALT FUELS	Y	0.25	0	0	0	-	-	0
CONSENT DECREES	Y	0.25	0	0	0	-	-	0
AFS	Y	PO	0	-	-	-	-	0
SSTS	Y	0.25	0	0	0	-	-	0
PCBT	Y	0.5	0	0	0	0	-	0
PCB	Y	0.5	0	0	0	1	-	1
POWER PLANTS	Y	0.125	0	0	-	-	-	0
HIST RISK	Y	0.125	0	0	-	-	-	0

State

PRIORITYCLEAN	Y	0.5	0	0	0	0	-	0
DRYCLEANERS	Y	0.25	0	0	0	-	-	0
DELISTED DRYCLEANERS	Y	0.25	0	0	0	-	-	0
HISTORICAL DRYC	Y	0.25	0	0	0	-	-	0
SPILLS	Y	0.125	0	0	-	-	-	0
DWM CONTAM	Y	0.5	0	0	4	11	-	15
DEL CONTAM SITE	Y	0.5	0	0	0	0	-	0
PFAS AFFF	Y	0.5	0	0	0	0	-	0
PFAS	Y	0.5	0	0	0	0	-	0
GW CONTAM	Y	0.125	0	0	-	-	-	0
UIC	Y	PO	0	-	-	-	-	0
WELL SURVEILLANCE	Y	0.25	0	0	4	-	-	4
CDV SOUTHEAST	Y	0.5	0	0	0	0	-	0
TIER 2	Y	0.125	0	0	-	-	-	0
DELISTED COUNTY	Y	0.25	0	0	0	-	-	0

Tribal

No Tribal additional environmental record sources available for this State.

County

No County additional environmental databases were selected to be included in the search.

Total: 0 0 23 38 0 61

* PO – Property Only

* 'Property and adjoining properties' database search radii are set at 0.25 miles.

Executive Summary: Site Report Summary - Project Property

<i>Map Key</i>	<i>DB</i>	<i>Company/Site Name</i>	<i>Address</i>	<i>Direction</i>	<i>Distance (mi/ft)</i>	<i>Elev Diff (ft)</i>	<i>Page Number</i>
--------------------	-----------	--------------------------	----------------	------------------	-----------------------------	---------------------------	------------------------

No records found in the selected databases for the project property.

Executive Summary: Site Report Summary - Surrounding Properties

Map Key	DB	Company/Site Name	Address	Direction	Distance (mi/ft)	Elev Diff (ft)	Page Number
1	DWM CONTAM	DOYLE VARNES INSURANCE AGENCY	735 E MAIN ST LAKE BUTLER FL 32054 <i>Facility ID: 9401047</i>	ENE	0.18 / 936.51	8	26
1	LST	DOYLE VARNES INSURANCE AGENCY	735 E MAIN ST LAKE BUTLER FL 32054 <i>Facility ID Facility Status: 9401047 CLOSED Cleanup Required: R - CLEANUP REQUIRED</i>	ENE	0.18 / 936.51	8	26
1	STCS	DOYLE VARNES INSURANCE AGENCY	735 E MAIN ST LAKE BUTLER FL 32054 <i>Facility ID Fac Stat (OD): 9401047 CLOSED</i>	ENE	0.18 / 936.51	8	30
1	STCS	LAKE BUTLER CLEANERS	735 E MAIN ST LAKE BUTLER FL 32054 <i>Facility ID Fac Stat (OD): 9502802 CLOSED</i>	ENE	0.18 / 936.51	8	32
1	UST	DOYLE VARNES INSURANCE AGENCY	735 E MAIN ST LAKE BUTLER FL 32054 <i>Facility ID Facility Status: 9401047 CLOSED Tank Status Status Date: B - REMOVED FROM SITE 30-APR-1993, B - REMOVED FROM SITE 30-APR-1993</i>	ENE	0.18 / 936.51	8	33
1	WELL SURVEILLANCE	DOYLE VARNES INSURANCE AGENCY	735 E MAIN ST LAKE BUTLER FL 32054	ENE	0.18 / 936.51	8	34
1	WELL SURVEILLANCE	LAKE BUTLER CLEANERS	735 E MAIN ST LAKE BUTLER FL 32054	ENE	0.18 / 936.51	8	34
2	RCRA VSQG	LEE'S CUSTOM AUTOMOTIVE	745 E MAIN ST LAKE BUTLER FL 32054- 1332 <i>Handler ID Recycler Activity?: FLR000208934 NO</i>	ENE	0.20 / 1,042.99	9	35
3	DWM CONTAM	KWIK STOP-KAREN'S	730 E MAIN ST LAKE BUTLER FL 32054 <i>Facility ID: 8517150</i>	ENE	0.21 / 1,117.56	7	38
3	LST	KWIK STOP-KAREN'S	730 E MAIN ST LAKE BUTLER FL 32054 <i>Facility ID Facility Status: 8517150 CLOSED Cleanup Required: R - CLEANUP REQUIRED</i>	ENE	0.21 / 1,117.56	7	38
3	STCS	KWIK STOP-KAREN'S	730 E MAIN ST LAKE BUTLER FL 32054 <i>Facility ID Fac Stat (OD): 8517150 CLOSED</i>	ENE	0.21 / 1,117.56	7	42
3	UST	KWIK STOP-KAREN'S	730 E MAIN ST LAKE BUTLER FL 32054	ENE	0.21 / 1,117.56	7	44

Map Key	DB	Company/Site Name	Address	Direction	Distance (mi/ft)	Elev Diff (ft)	Page Number	
			Facility ID Facility Status: 8517150 CLOSED Tank Status Status Date: B - REMOVED FROM SITE 31-MAR-1993, B - REMOVED FROM SITE 01-JUN-2019, B - REMOVED FROM SITE 31-MAR-1993, B - REMOVED FROM SITE 31-MAR-1993, B - REMOVED FROM SITE 31-MAR-1993					
3	WELL SURVEILLANCE	KAREN'S KWIK STOP	730 E MAIN ST LAKE BUTLER FL 32054	ENE	0.21 / 1,117.56	7	46	
4	AST	LAKE BUTLER CITY	125 E MAIN ST LAKE BUTLER FL 32054	W	0.23 / 1,222.37	8	46	
			Facility ID Facility Status: 8519166 CLOSED Tank Status Status Date: B - REMOVED FROM SITE 30-JUN-1991					
4	DWM CONTAM	LAKE BUTLER CITY	125 E MAIN ST LAKE BUTLER FL 32054	W	0.23 / 1,222.37	8	46	
			Facility ID: 8519166					
4	LST	LAKE BUTLER CITY	125 E MAIN ST LAKE BUTLER FL 32054	W	0.23 / 1,222.37	8	47	
			Facility ID Facility Status: 8519166 CLOSED Cleanup Required: R - CLEANUP REQUIRED					
4	STCS	LAKE BUTLER CITY	125 E MAIN ST LAKE BUTLER FL 32054	W	0.23 / 1,222.37	8	49	
			Facility ID Fac Stat (OD): 8519166 CLOSED					
4	UST	LAKE BUTLER CITY	125 E MAIN ST LAKE BUTLER FL 32054	W	0.23 / 1,222.37	8	51	
			Facility ID Facility Status: 8519166 CLOSED Tank Status Status Date: B - REMOVED FROM SITE 30-JUN-1991					
5	DWM CONTAM	ARCHER SERVICE STATION	180 E MAIN ST LAKE BUTLER FL 32054	W	0.24 / 1,245.27	8	52	
			Facility ID: 8517153					
5	LST	ARCHER SERVICE STATION	180 E MAIN ST LAKE BUTLER FL 32054	W	0.24 / 1,245.27	8	52	
			Facility ID Facility Status: 8517153 CLOSED Cleanup Required: R - CLEANUP REQUIRED					
5	STCS	ARCHER SERVICE STATION	180 E MAIN ST LAKE BUTLER FL 32054	W	0.24 / 1,245.27	8	56	
			Facility ID Fac Stat (OD): 8517153 CLOSED					
5	UST	ARCHER SERVICE STATION	180 E MAIN ST LAKE BUTLER FL 32054	W	0.24 / 1,245.27	8	60	
			Facility ID Facility Status: 8517153 CLOSED Tank Status Status Date: A - CLOSED IN PLACE 31-AUG-1993, A - CLOSED IN PLACE 31-DEC-1988, A - CLOSED IN PLACE 30-JUN-1987, A - CLOSED IN PLACE 30-JUN-1987, B - REMOVED FROM SITE 31-AUG-1993, A - CLOSED IN PLACE 30-JUN-1987, A - CLOSED IN PLACE 30-JUN-1987, A - CLOSED IN PLACE 31-AUG-1993, A - CLOSED IN PLACE 30-JUN-1987, A - CLOSED IN PLACE 30-JUN-1987, A - CLOSED IN PLACE 31-AUG-1993, A - CLOSED IN PLACE , A - CLOSED IN PLACE 30-JUN-1987					
5	WELL SURVEILLANCE	ARCHER SERVICE STATION	180 E MAIN ST LAKE BULTER FL 32054	W	0.24 / 1,245.27	8	63	
6	STCS	UNION CNTY-RD DEPT	550 SE 6TH ST LAKE BUTLER FL 32054	SSE	0.26 / 1,366.56	-7	63	

Map Key	DB	Company/Site Name	Address	Direction	Distance (mi/ft)	Elev Diff (ft)	Page Number	
			<i>Facility ID Fac Stat (OD): 8519169 CLOSED</i>					
7	STCS	RAMADAN HAND INSTITUTE-LAKE BUTLER HOSPITAL	850 E MAIN ST LAKE BUTLER FL 32054	E	0.29 / 1,507.72	4	65	
			<i>Facility ID Fac Stat (OD): 9103234 OPEN</i>					
8	DWM CONTAM	UNION CNTY SCHOOL BD BUS GARAGE	255 SE 8TH AVE LAKE BUTLER FL	E	0.32 / 1,684.33	0	67	
			<i>Facility ID: 8519167 Facility Status: OPEN</i>					
8	DWM CONTAM	UNION CNTY SCHOOL BD BUS GARAGE	SW 6TH AVE LAKE BUTLER FL 32054	E	0.32 / 1,684.33	0	68	
			<i>Facility ID: 8519167</i>					
8	LST	UNION CNTY SCHOOL BD BUS GARAGE	SW 6TH AVE LAKE BUTLER FL 32054	E	0.32 / 1,684.33	0	68	
			<i>Facility ID Facility Status: 8519167 OPEN Cleanup Required: R - CLEANUP REQUIRED</i>					
8	STCS	UNION CNTY SCHOOL BD BUS GARAGE	SW 6TH AVE LAKE BUTLER FL 32054	E	0.32 / 1,684.33	0	72	
			<i>Facility ID Fac Stat (OD): 8519167 OPEN</i>					
9	DWM CONTAM	UNION 76-JOHNS	80 W MAIN ST LAKE BUTLER FL 32054	W	0.34 / 1,769.89	6	74	
			<i>Facility ID: 8519168</i>					
9	LST	UNION 76-JOHNS	80 W MAIN ST LAKE BUTLER FL 32054	W	0.34 / 1,769.89	6	75	
			<i>Facility ID Facility Status: 8519168 CLOSED Cleanup Required: R - CLEANUP REQUIRED</i>					
9	STCS	UNION 76-JOHNS	80 W MAIN ST LAKE BUTLER FL 32054	W	0.34 / 1,769.89	6	79	
			<i>Facility ID Fac Stat (OD): 8519168 CLOSED</i>					
10	FED BROWNFIELDS	Vacant County Parcel	SWC SW 1st Street and SW 1st Avenue LAKE BUTLER FL 32054 <i>Property ID: 257971</i>	W	0.35 / 1,833.59	2	82	
11	STCS	ALLTEL FL INC-LK BUTLER	80 SW 1ST ST LAKE BUTLER FL 32054	W	0.35 / 1,847.34	2	84	
			<i>Facility ID Fac Stat (OD): 8731673 OPEN</i>					
12	STCS	SHELL-WELCHS	120 W MAIN ST LAKE BUTLER FL 32054	W	0.36 / 1,907.18	7	85	
			<i>Facility ID Fac Stat (OD): 8734032 CLOSED</i>					
13	DWM CONTAM	UNION COUNTY PROPERTY	115 W MAIN ST LAKE BUTLER FL 32054	W	0.36 / 1,921.74	7	88	
			<i>Facility ID: 8517147</i>					
13	LST	UNION COUNTY PROPERTY	115 W MAIN ST LAKE BUTLER FL 32054	W	0.36 / 1,921.74	7	88	

Map Key	DB	Company/Site Name	Address	Direction	Distance (mi/ft)	Elev Diff (ft)	Page Number
			<i>Facility ID Facility Status:</i> 8517147 CLOSED <i>Cleanup Required:</i> R - CLEANUP REQUIRED				
13	STCS	UNION COUNTY PROPERTY	115 W MAIN ST LAKE BUTLER FL 32054	W	0.36 / 1,921.74	7	92
			<i>Facility ID Fac Stat (OD):</i> 8517147 CLOSED				
13	STCS	BIELLINGS STATION	HWY 238 LAKE BUTLER FL 32054	W	0.36 / 1,921.74	7	94
			<i>Facility ID Fac Stat (OD):</i> 8517148 CLOSED				
14	DWM CONTAM	PRITCHETT TRUCKING INC	1050 SE 6TH ST LAKE BUTLER FL 32054	ESE	0.38 / 1,984.08	-1	96
			<i>Facility ID:</i> 8838183				
14	LST	PRITCHETT TRUCKING INC	1050 SE 6TH ST LAKE BUTLER FL 32054	ESE	0.38 / 1,984.08	-1	97
			<i>Facility ID Facility Status:</i> 8838183 OPEN <i>Cleanup Required:</i> R - CLEANUP REQUIRED, R - CLEANUP REQUIRED				
14	PCB	BULLDOG ENVIRONMENTAL, INC.	1050 SE 6TH STREET LAKE BUTLER FL 32054	ESE	0.38 / 1,984.08	-1	101
			<i>Site ID:</i> FL0001912286				
14	STCS	PRITCHETT TRUCKING INC	1050 SE 6TH ST LAKE BUTLER FL 32054	ESE	0.38 / 1,984.08	-1	102
			<i>Facility ID Fac Stat (OD):</i> 8838183 OPEN				
14	SWF/LF	PRITCHETT TRUCKING, INC.	1050 SE 6TH ST LAKE BUTLER FL 32054	ESE	0.38 / 1,984.08	-1	105
15	DWM CONTAM	SHADDS FACILITY	220 W MAIN ST LAKE BUTLER FL 32054	W	0.40 / 2,137.70	9	106
			<i>Facility ID:</i> 9807182				
15	LST	SHADDS FACILITY	220 W MAIN ST LAKE BUTLER FL 32054	W	0.40 / 2,137.70	9	107
			<i>Facility ID Facility Status:</i> 9807182 CLOSED <i>Cleanup Required:</i> R - CLEANUP REQUIRED				
15	STCS	SHADDS FACILITY	220 W MAIN ST LAKE BUTLER FL 32054	W	0.40 / 2,137.70	9	110
			<i>Facility ID Fac Stat (OD):</i> 9807182 CLOSED				
16	DWM CONTAM	UNION BEVERAGE	260 W MAIN ST LAKE BUTLER FL 32054	W	0.44 / 2,313.53	12	111
			<i>Facility ID:</i> 8517149				
16	LST	UNION BEVERAGE	260 W MAIN ST LAKE BUTLER FL 32054	W	0.44 / 2,313.53	12	112
			<i>Facility ID Facility Status:</i> 8517149 OPEN <i>Cleanup Required:</i> R - CLEANUP REQUIRED				
16	STCS	UNION BEVERAGE	260 W MAIN ST LAKE BUTLER FL 32054	W	0.44 / 2,313.53	12	116

Map Key	DB	Company/Site Name	Address	Direction	Distance (mi/ft)	Elev Diff (ft)	Page Number
			Facility ID Fac Stat (OD): 8517149 OPEN				
17	CLEANUP DEP	Lake Butler Gasoline Contamination	SW 3 St. & Main St Lake Butler FL 32054-	W	0.45 / 2,378.06	12	119
17	DWM CONTAM	Lake Butler Gasoline Contamination	SW 3 St. & Main St Lake Butler FL 32054	W	0.45 / 2,378.06	12	119
			Facility ID: 121376				
17	ERIC	Lake Butler Gasoline Contamination	SW 3 St. & Main St Lake Butler FL 32054	W	0.45 / 2,378.06	12	120
17	SHWS	Lake Butler Gasoline Contamination	SW 3 St. & Main St Lake Butler FL	W	0.45 / 2,378.06	12	121
			Status: CLOSED				
18	DWM CONTAM	FL DEPT OF TRANSPORTATION-RAIFORD YARD	HWY 229 RAIFORD FL 32083	W	0.48 / 2,511.31	4	121
			Facility ID: 8626006				
19	DWM CONTAM	FAST TRACK FOODS #214	INTERS 100 & 121 PO BOX 162 LAKE BUTLER FL 32054-	E	0.49 / 2,588.14	3	122
			Facility ID: 8517171 Facility Status: OPEN				
19	FED BROWNFIELDS	TOMAHAWK PARCEL 1	NORTHEAST CORNER OF HIGHWAY 121 AND HIGHWAY 100 LAKE BUTLER FL 32054	E	0.49 / 2,588.14	3	122
			Property ID: 255931				
19	FED BROWNFIELDS	TOMAHAWK PARCEL 2	NORTHWEST CORNER OF HIGHWAY 121 AND HIGHWAY 100 LAKE BUTLER FL 32054	E	0.49 / 2,588.14	3	125
			Property ID: 256024				
20	DWM CONTAM	FAST TRACK FOODS #214	1200 E MAIN ST LAKE BUTLER FL 32054	E	0.49 / 2,595.58	0	128
			Facility ID: 8517171				
20	LST	FAST TRACK FOODS #214	1200 E MAIN ST LAKE BUTLER FL 32054	E	0.49 / 2,595.58	0	128
			Facility ID Facility Status: 8517171 OPEN Cleanup Required: R - CLEANUP REQUIRED				
20	STCS	FAST TRACK FOODS #214	1200 E MAIN ST LAKE BUTLER FL 32054	E	0.49 / 2,595.58	0	131
			Facility ID Fac Stat (OD): 8517171 OPEN				

Executive Summary: Summary by Data Source

Standard

Federal

RCRA VSQG - RCRA Very Small Quantity Generators List

A search of the RCRA VSQG database, dated Apr 14, 2025 has found that there are 1 RCRA VSQG site(s) within approximately 0.25 miles of the project property.

<u>Equal/Higher Elevation</u>	<u>Address</u>	<u>Direction</u>	<u>Distance (mi/ft)</u>	<u>Map Key</u>
LEE'S CUSTOM AUTOMOTIVE	745 E MAIN ST LAKE BUTLER FL 32054-1332	ENE	0.20 / 1,042.99	2
<i>Handler ID Recycler Activity?: FLR000208934 NO</i>				

FED BROWNFIELDS - The Assessment, Cleanup and Redevelopment Exchange System (ACRES) Brownfield Database

A search of the FED BROWNFIELDS database, dated Feb 19, 2025 has found that there are 3 FED BROWNFIELDS site(s) within approximately 0.50miles of the project property.

<u>Equal/Higher Elevation</u>	<u>Address</u>	<u>Direction</u>	<u>Distance (mi/ft)</u>	<u>Map Key</u>
Vacant County Parcel	SWC SW 1st Street and SW 1st Avenue LAKE BUTLER FL 32054 <i>Property ID: 257971</i>	W	0.35 / 1,833.59	10
TOMAHAWK PARCEL 2	NORTHWEST CORNER OF HIGHWAY 121 AND HIGHWAY 100 LAKE BUTLER FL 32054 <i>Property ID: 256024</i>	E	0.49 / 2,588.14	19
TOMAHAWK PARCEL 1	NORTHEAST CORNER OF HIGHWAY 121 AND HIGHWAY 100 LAKE BUTLER FL 32054 <i>Property ID: 255931</i>	E	0.49 / 2,588.14	19

State

SHWS - Superfund Waste Cleanup & State-Funded Action Sites

A search of the SHWS database, dated Aug 1, 2025 has found that there are 1 SHWS site(s) within approximately 1.00miles of the project property.

<u>Equal/Higher Elevation</u>	<u>Address</u>	<u>Direction</u>	<u>Distance (mi/ft)</u>	<u>Map Key</u>
Lake Butler Gasoline Contamination	SW 3 St. & Main St Lake Butler FL	W	0.45 / 2,378.06	17
<i>Status: CLOSED</i>				

ERIC - ERIC Waste Cleanup

A search of the ERIC database, dated Aug 8, 2025 has found that there are 1 ERIC site(s) within approximately 1.00miles of the project

property.

<u>Equal/Higher Elevation</u>	<u>Address</u>	<u>Direction</u>	<u>Distance (mi/ft)</u>	<u>Map Key</u>
Lake Butler Gasoline Contamination	SW 3 St. & Main St Lake Butler FL 32054	W	0.45 / 2,378.06	17

CLEANUP DEP - Florida Department of Environmental Protection Cleanup Sites

A search of the CLEANUP DEP database, dated Aug 9, 2025 has found that there are 1 CLEANUP DEP site(s) within approximately 1.00miles of the project property.

<u>Equal/Higher Elevation</u>	<u>Address</u>	<u>Direction</u>	<u>Distance (mi/ft)</u>	<u>Map Key</u>
Lake Butler Gasoline Contamination	SW 3 St. & Main St Lake Butler FL 32054-	W	0.45 / 2,378.06	17

SWF/LF - Solid Waste Facilities and Landfills

A search of the SWF/LF database, dated Jun 20, 2025 has found that there are 1 SWF/LF site(s) within approximately 0.50miles of the project property.

<u>Lower Elevation</u>	<u>Address</u>	<u>Direction</u>	<u>Distance (mi/ft)</u>	<u>Map Key</u>
PRITCHETT TRUCKING, INC.	1050 SE 6TH ST LAKE BUTLER FL 32054	ESE	0.38 / 1,984.08	14

LST - Leaking Tanks

A search of the LST database, dated Apr 21, 2025 has found that there are 11 LST site(s) within approximately 0.50miles of the project property.

<u>Equal/Higher Elevation</u>	<u>Address</u>	<u>Direction</u>	<u>Distance (mi/ft)</u>	<u>Map Key</u>
DOYLE VARNES INSURANCE AGENCY	735 E MAIN ST LAKE BUTLER FL 32054	ENE	0.18 / 936.51	1
	<i>Facility ID Facility Status: 9401047 CLOSED Cleanup Required: R - CLEANUP REQUIRED</i>			
KWIK STOP-KAREN'S	730 E MAIN ST LAKE BUTLER FL 32054	ENE	0.21 / 1,117.56	3
	<i>Facility ID Facility Status: 8517150 CLOSED Cleanup Required: R - CLEANUP REQUIRED</i>			
LAKE BUTLER CITY	125 E MAIN ST LAKE BUTLER FL 32054	W	0.23 / 1,222.37	4
	<i>Facility ID Facility Status: 8519166 CLOSED Cleanup Required: R - CLEANUP REQUIRED</i>			
ARCHER SERVICE STATION	180 E MAIN ST LAKE BUTLER FL 32054	W	0.24 / 1,245.27	5
	<i>Facility ID Facility Status: 8517153 CLOSED Cleanup Required: R - CLEANUP REQUIRED</i>			
UNION CNTY SCHOOL BD BUS GARAGE	SW 6TH AVE LAKE BUTLER FL 32054	E	0.32 / 1,684.33	8

<u>Equal/Higher Elevation</u>	<u>Address</u>	<u>Direction</u>	<u>Distance (mi/ft)</u>	<u>Map Key</u>
	<i>Facility ID Facility Status: 8519167 OPEN Cleanup Required: R - CLEANUP REQUIRED</i>			
UNION 76-JOHNS	80 W MAIN ST LAKE BUTLER FL 32054	W	0.34 / 1,769.89	9
	<i>Facility ID Facility Status: 8519168 CLOSED Cleanup Required: R - CLEANUP REQUIRED</i>			
UNION COUNTY PROPERTY	115 W MAIN ST LAKE BUTLER FL 32054	W	0.36 / 1,921.74	13
	<i>Facility ID Facility Status: 8517147 CLOSED Cleanup Required: R - CLEANUP REQUIRED</i>			
SHADDS FACILITY	220 W MAIN ST LAKE BUTLER FL 32054	W	0.40 / 2,137.70	15
	<i>Facility ID Facility Status: 9807182 CLOSED Cleanup Required: R - CLEANUP REQUIRED</i>			
UNION BEVERAGE	260 W MAIN ST LAKE BUTLER FL 32054	W	0.44 / 2,313.53	16
	<i>Facility ID Facility Status: 8517149 OPEN Cleanup Required: R - CLEANUP REQUIRED</i>			
FAST TRACK FOODS #214	1200 E MAIN ST LAKE BUTLER FL 32054	E	0.49 / 2,595.58	20
	<i>Facility ID Facility Status: 8517171 OPEN Cleanup Required: R - CLEANUP REQUIRED</i>			

<u>Lower Elevation</u>	<u>Address</u>	<u>Direction</u>	<u>Distance (mi/ft)</u>	<u>Map Key</u>
PRITCHETT TRUCKING INC	1050 SE 6TH ST LAKE BUTLER FL 32054	ESE	0.38 / 1,984.08	14
	<i>Facility ID Facility Status: 8838183 OPEN Cleanup Required: R - CLEANUP REQUIRED, R - CLEANUP REQUIRED</i>			

UST - Underground Storage Tanks

A search of the UST database, dated Aug 9, 2025 has found that there are 4 UST site(s) within approximately 0.25miles of the project property.

<u>Equal/Higher Elevation</u>	<u>Address</u>	<u>Direction</u>	<u>Distance (mi/ft)</u>	<u>Map Key</u>
DOYLE VARNES INSURANCE AGENCY	735 E MAIN ST LAKE BUTLER FL 32054	ENE	0.18 / 936.51	1
	<i>Facility ID Facility Status: 9401047 CLOSED Tank Status Status Date: B - REMOVED FROM SITE 30-APR-1993, B - REMOVED FROM SITE 30-APR-1993</i>			
KWIK STOP-KAREN'S	730 E MAIN ST LAKE BUTLER FL 32054	ENE	0.21 / 1,117.56	3
	<i>Facility ID Facility Status: 8517150 CLOSED Tank Status Status Date: B - REMOVED FROM SITE 31-MAR-1993, B - REMOVED FROM SITE 01-JUN-2019, B - REMOVED FROM SITE 31-MAR-1993, B - REMOVED FROM SITE 31-MAR-1993, B - REMOVED FROM SITE 31-MAR-1993</i>			
LAKE BUTLER CITY	125 E MAIN ST LAKE BUTLER FL 32054	W	0.23 / 1,222.37	4

<u>Equal/Higher Elevation</u>	<u>Address</u>	<u>Direction</u>	<u>Distance (mi/ft)</u>	<u>Map Key</u>
	<i>Facility ID Facility Status: 8519166 CLOSED</i> <i>Tank Status Status Date: B - REMOVED FROM SITE 30-JUN-1991</i>			
ARCHER SERVICE STATION	180 E MAIN ST LAKE BUTLER FL 32054	W	0.24 / 1,245.27	5
	<i>Facility ID Facility Status: 8517153 CLOSED</i> <i>Tank Status Status Date: A - CLOSED IN PLACE 31-AUG-1993, A - CLOSED IN PLACE 31-DEC-1988, A - CLOSED IN PLACE 30-JUN-1987, A - CLOSED IN PLACE 30-JUN-1987, B - REMOVED FROM SITE 31-AUG-1993, A - CLOSED IN PLACE 30-JUN-1987, A - CLOSED IN PLACE 30-JUN-1987, A - CLOSED IN PLACE 31-AUG-1993, A - CLOSED IN PLACE 30-JUN-1987, A - CLOSED IN PLACE 30-JUN-1987, A - CLOSED IN PLACE 31-AUG-1993, A - CLOSED IN PLACE , A - CLOSED IN PLACE 30-JUN-1987</i>			

AST - Aboveground Storage Tanks

A search of the AST database, dated Aug 9, 2025 has found that there are 1 AST site(s) within approximately 0.25miles of the project property.

<u>Equal/Higher Elevation</u>	<u>Address</u>	<u>Direction</u>	<u>Distance (mi/ft)</u>	<u>Map Key</u>
LAKE BUTLER CITY	125 E MAIN ST LAKE BUTLER FL 32054	W	0.23 / 1,222.37	4
	<i>Facility ID Facility Status: 8519166 CLOSED</i> <i>Tank Status Status Date: B - REMOVED FROM SITE 30-JUN-1991</i>			

STCS - Storage Tank/Contaminated Facility Search

A search of the STCS database, dated Aug 1, 2025 has found that there are 17 STCS site(s) within approximately 0.50miles of the project property.

<u>Equal/Higher Elevation</u>	<u>Address</u>	<u>Direction</u>	<u>Distance (mi/ft)</u>	<u>Map Key</u>
LAKE BUTLER CLEANERS	735 E MAIN ST LAKE BUTLER FL 32054	ENE	0.18 / 936.51	1
	<i>Facility ID Fac Stat (OD): 9502802 CLOSED</i>			
DOYLE VARNES INSURANCE AGENCY	735 E MAIN ST LAKE BUTLER FL 32054	ENE	0.18 / 936.51	1
	<i>Facility ID Fac Stat (OD): 9401047 CLOSED</i>			
KWIK STOP-KAREN'S	730 E MAIN ST LAKE BUTLER FL 32054	ENE	0.21 / 1,117.56	3
	<i>Facility ID Fac Stat (OD): 8517150 CLOSED</i>			
LAKE BUTLER CITY	125 E MAIN ST LAKE BUTLER FL 32054	W	0.23 / 1,222.37	4
	<i>Facility ID Fac Stat (OD): 8519166 CLOSED</i>			
ARCHER SERVICE STATION	180 E MAIN ST LAKE BUTLER FL 32054	W	0.24 / 1,245.27	5
	<i>Facility ID Fac Stat (OD): 8517153 CLOSED</i>			
RAMADAN HAND INSTITUTE-LAKE BUTLER HOSPITAL	850 E MAIN ST LAKE BUTLER FL 32054	E	0.29 / 1,507.72	7
	<i>Facility ID Fac Stat (OD): 9103234 OPEN</i>			
UNION CNTY SCHOOL BD BUS GARAGE	SW 6TH AVE LAKE BUTLER FL 32054	E	0.32 / 1,684.33	8

<u>Equal/Higher Elevation</u>	<u>Address</u>	<u>Direction</u>	<u>Distance (mi/ft)</u>	<u>Map Key</u>
	<i>Facility ID Fac Stat (OD): 8519167 OPEN</i>			
UNION 76-JOHNS	80 W MAIN ST LAKE BUTLER FL 32054	W	0.34 / 1,769.89	9
	<i>Facility ID Fac Stat (OD): 8519168 CLOSED</i>			
ALLTEL FL INC-LK BUTLER	80 SW 1ST ST LAKE BUTLER FL 32054	W	0.35 / 1,847.34	11
	<i>Facility ID Fac Stat (OD): 8731673 OPEN</i>			
SHELL-WELCHS	120 W MAIN ST LAKE BUTLER FL 32054	W	0.36 / 1,907.18	12
	<i>Facility ID Fac Stat (OD): 8734032 CLOSED</i>			
BIELLINGS STATION	HWY 238 LAKE BUTLER FL 32054	W	0.36 / 1,921.74	13
	<i>Facility ID Fac Stat (OD): 8517148 CLOSED</i>			
UNION COUNTY PROPERTY	115 W MAIN ST LAKE BUTLER FL 32054	W	0.36 / 1,921.74	13
	<i>Facility ID Fac Stat (OD): 8517147 CLOSED</i>			
SHADDS FACILITY	220 W MAIN ST LAKE BUTLER FL 32054	W	0.40 / 2,137.70	15
	<i>Facility ID Fac Stat (OD): 9807182 CLOSED</i>			
UNION BEVERAGE	260 W MAIN ST LAKE BUTLER FL 32054	W	0.44 / 2,313.53	16
	<i>Facility ID Fac Stat (OD): 8517149 OPEN</i>			
FAST TRACK FOODS #214	1200 E MAIN ST LAKE BUTLER FL 32054	E	0.49 / 2,595.58	20
	<i>Facility ID Fac Stat (OD): 8517171 OPEN</i>			
<u>Lower Elevation</u>	<u>Address</u>	<u>Direction</u>	<u>Distance (mi/ft)</u>	<u>Map Key</u>
UNION CNTY-RD DEPT	550 SE 6TH ST LAKE BUTLER FL 32054	SSE	0.26 / 1,366.56	6
	<i>Facility ID Fac Stat (OD): 8519169 CLOSED</i>			
PRITCHETT TRUCKING INC	1050 SE 6TH ST LAKE BUTLER FL 32054	ESE	0.38 / 1,984.08	14
	<i>Facility ID Fac Stat (OD): 8838183 OPEN</i>			

Non Standard

Federal

PCB - Polychlorinated Biphenyl (PCB) Notifiers

A search of the PCB database, dated May 23, 2024 has found that there are 1 PCB site(s) within approximately 0.50miles of the project property.

<u>Lower Elevation</u>	<u>Address</u>	<u>Direction</u>	<u>Distance (mi/ft)</u>	<u>Map Key</u>
BULLDOG ENVIRONMENTAL, INC.	1050 SE 6TH STREET LAKE BUTLER FL 32054	ESE	0.38 / 1,984.08	14
	<i>Site ID: FL0001912286</i>			

State

DWM CONTAM - Contaminated Sites

A search of the DWM CONTAM database, dated Mar 3, 2025 has found that there are 15 DWM CONTAM site(s) within approximately 0.50miles of the project property.

<u>Equal/Higher Elevation</u>	<u>Address</u>	<u>Direction</u>	<u>Distance (mi/ft)</u>	<u>Map Key</u>
DOYLE VARNES INSURANCE AGENCY	735 E MAIN ST LAKE BUTLER FL 32054	ENE	0.18 / 936.51	1
	<i>Facility ID: 9401047</i>			
KWIK STOP-KAREN'S	730 E MAIN ST LAKE BUTLER FL 32054	ENE	0.21 / 1,117.56	3
	<i>Facility ID: 8517150</i>			
LAKE BUTLER CITY	125 E MAIN ST LAKE BUTLER FL 32054	W	0.23 / 1,222.37	4
	<i>Facility ID: 8519166</i>			
ARCHER SERVICE STATION	180 E MAIN ST LAKE BUTLER FL 32054	W	0.24 / 1,245.27	5
	<i>Facility ID: 8517153</i>			
UNION CNTY SCHOOL BD BUS GARAGE	255 SE 8TH AVE LAKE BUTLER FL	E	0.32 / 1,684.33	8
	<i>Facility ID: 8519167</i> <i>Facility Status: OPEN</i>			
UNION CNTY SCHOOL BD BUS GARAGE	SW 6TH AVE LAKE BUTLER FL 32054	E	0.32 / 1,684.33	8
	<i>Facility ID: 8519167</i>			
UNION 76-JOHNS	80 W MAIN ST LAKE BUTLER FL 32054	W	0.34 / 1,769.89	9
	<i>Facility ID: 8519168</i>			
UNION COUNTY PROPERTY	115 W MAIN ST LAKE BUTLER FL 32054	W	0.36 / 1,921.74	13
	<i>Facility ID: 8517147</i>			
SHADDS FACILITY	220 W MAIN ST LAKE BUTLER FL 32054	W	0.40 / 2,137.70	15
	<i>Facility ID: 9807182</i>			
UNION BEVERAGE	260 W MAIN ST LAKE BUTLER FL 32054	W	0.44 / 2,313.53	16
	<i>Facility ID: 8517149</i>			

<u>Equal/Higher Elevation</u>	<u>Address</u>	<u>Direction</u>	<u>Distance (mi/ft)</u>	<u>Map Key</u>
Lake Butler Gasoline Contamination	SW 3 St. & Main St Lake Butler FL 32054 <i>Facility ID: 121376</i>	W	0.45 / 2,378.06	17
FL DEPT OF TRANSPORTATION-RAIFORD YARD	HWY 229 RAIFORD FL 32083 <i>Facility ID: 8626006</i>	W	0.48 / 2,511.31	18
FAST TRACK FOODS #214	INTERS 100 & 121 PO BOX 162 LAKE BUTLER FL 32054- <i>Facility ID: 8517171</i> <i>Facility Status: OPEN</i>	E	0.49 / 2,588.14	19
FAST TRACK FOODS #214	1200 E MAIN ST LAKE BUTLER FL 32054 <i>Facility ID: 8517171</i>	E	0.49 / 2,595.58	20
<u>Lower Elevation</u>	<u>Address</u>	<u>Direction</u>	<u>Distance (mi/ft)</u>	<u>Map Key</u>
PRITCHETT TRUCKING INC	1050 SE 6TH ST LAKE BUTLER FL 32054 <i>Facility ID: 8838183</i>	ESE	0.38 / 1,984.08	14

WELL SURVEILLANCE - Well Surveillance Program Facilities

A search of the WELL SURVEILLANCE database, dated Jun 26, 2025 has found that there are 4 WELL SURVEILLANCE site(s) within approximately 0.25miles of the project property.

<u>Equal/Higher Elevation</u>	<u>Address</u>	<u>Direction</u>	<u>Distance (mi/ft)</u>	<u>Map Key</u>
DOYLE VARNES INSURANCE AGENCY	735 E MAIN ST LAKE BUTLER FL 32054	ENE	0.18 / 936.51	1
LAKE BUTLER CLEANERS	735 E MAIN ST LAKE BUTLER FL 32054	ENE	0.18 / 936.51	1
KAREN'S KWIK STOP	730 E MAIN ST LAKE BUTLER FL 32054	ENE	0.21 / 1,117.56	3
ARCHER SERVICE STATION	180 E MAIN ST LAKE BULTER FL 32054	W	0.24 / 1,245.27	5

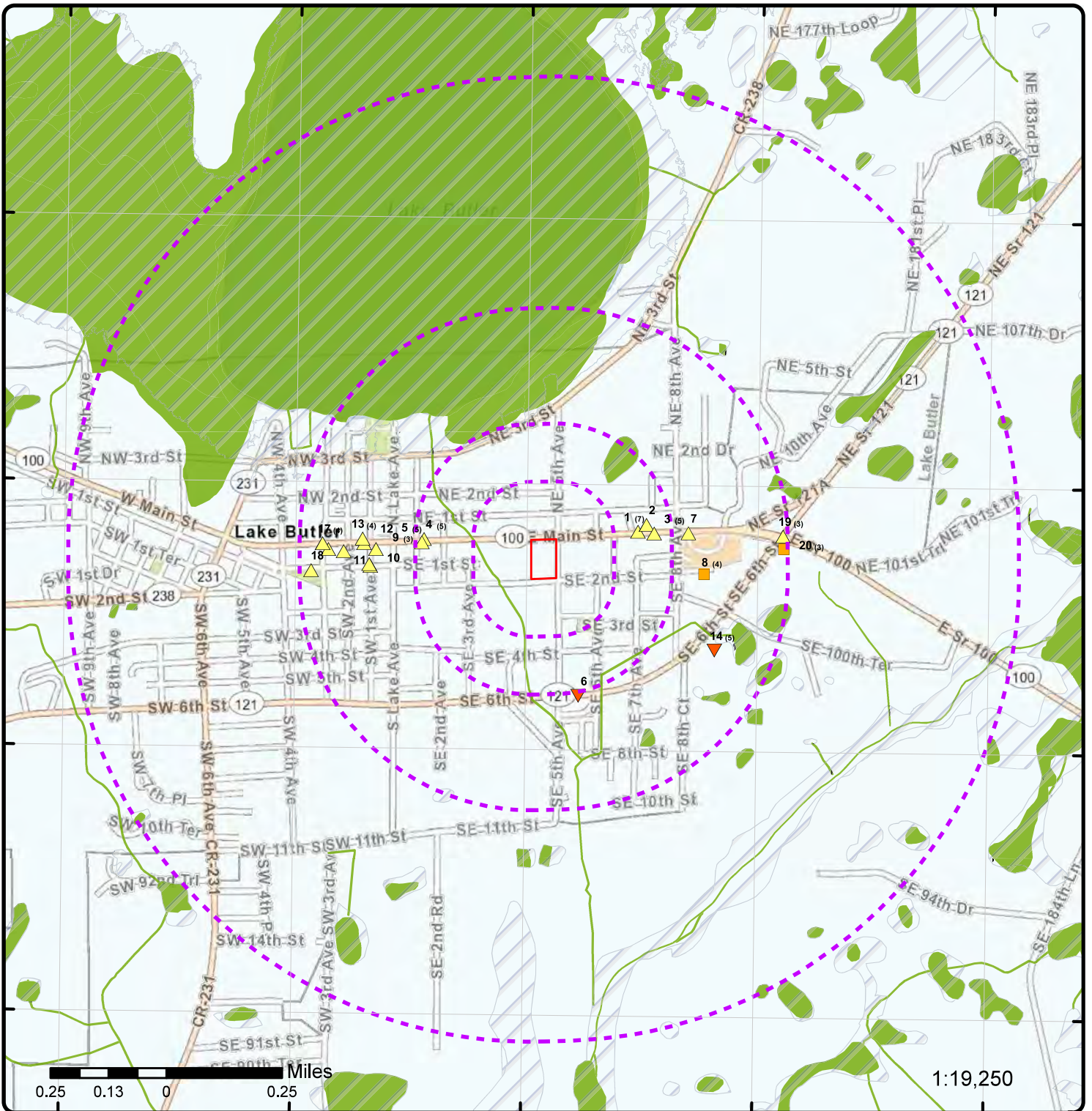

Map: 1.0 Mile Radius

Order Number: 25090400964

Address: 110 SE 5th Avenue, Lake Butler, FL



- Project Property
- Buffer Outline
- ▲ Sites with Higher Elevation
- Sites with Same Elevation
- ▼ Sites with Lower Elevation
- Sites with Unknown Elevation
- Areas with Higher Elevation
- Areas with Same Elevation
- Areas with Lower Elevation
- Areas with Unknown Elevation
- Freeways; Highways
- Traffic Circle; Ramp
- Major & Minor Arterial
- Traffic Circle; Ramp
- Local Road
- Rail
- State
- Country
- National Wetland
- Indian Reserve Land
- 100 Year Flood Zone
- 500 Year Flood Zone
- FWS Special Designation Areas
- National Priorities List (Active, Delisted, Proposed, Institutional Control)

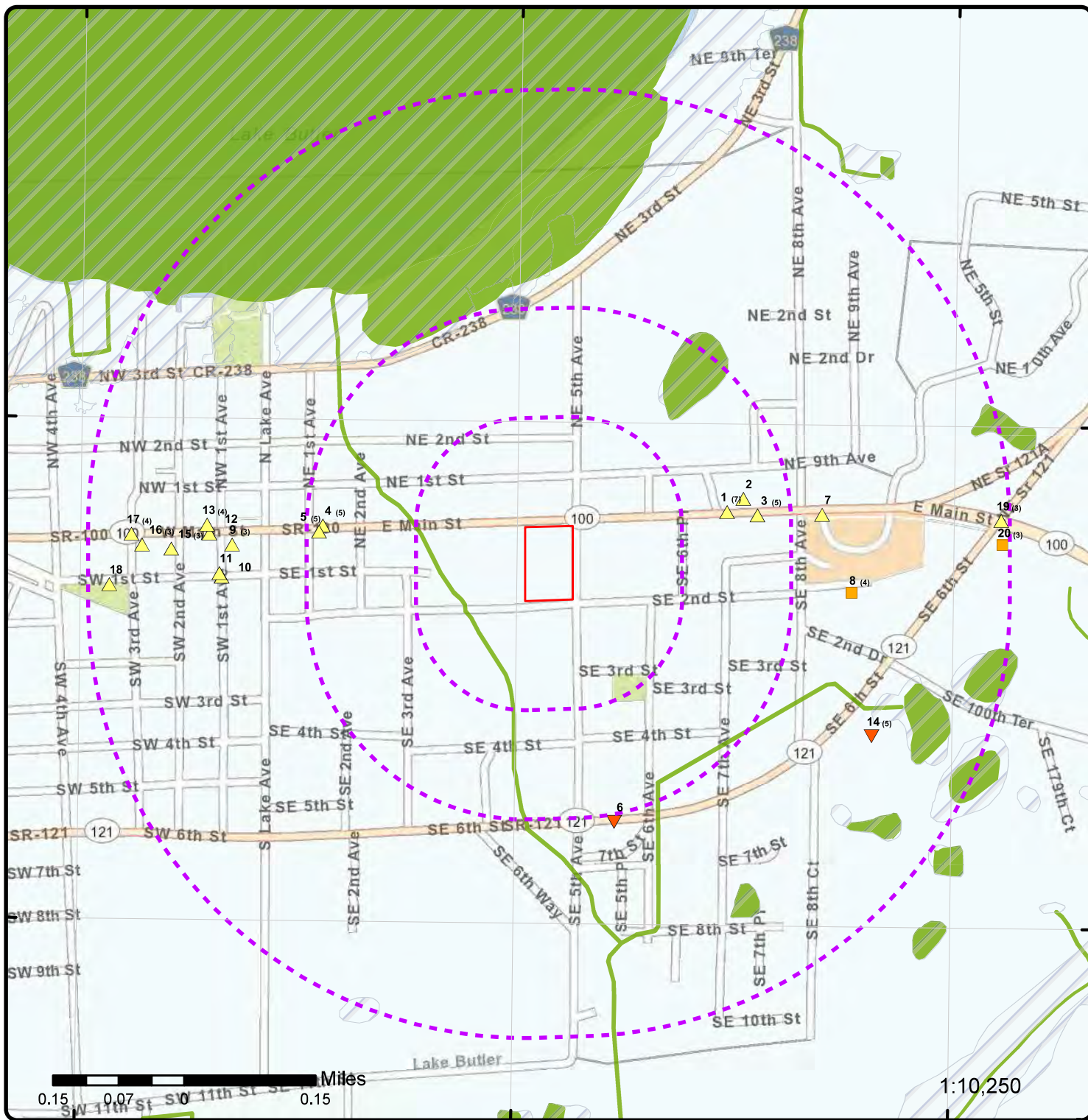

Map: 0.5 Mile Radius

Order Number: 25090400964

Address: 110 SE 5th Avenue, Lake Butler, FL



Project Property

Buffer Outline

Sites with Higher Elevation

Sites with Same Elevation

Sites with Lower Elevation

Sites with Unknown Elevation

Areas with Higher Elevation

Areas with Same Elevation

Areas with Lower Elevation

Areas with Unknown Elevation

Freeways; Highways

Traffic Circle; Ramp

Major & Minor Arterial

Traffic Circle; Ramp

Local Road

Rail

State

Country

National Wetland

Indian Reserve Land

100 Year Flood Zone

500 Year Flood Zone

FWS Special Designation Areas

National Priorities List (Active, Delisted, Proposed, Institutional Control)



Map: 0.25 Mile Radius

Order Number: 25090400964
Address: 110 SE 5th Avenue, Lake Butler, FL



- Project Property
- Buffer Outline
- ▲ Sites with Higher Elevation
- ▲ Sites with Same Elevation
- ▼ Sites with Lower Elevation
- Sites with Unknown Elevation
- Areas with Higher Elevation
- Areas with Same Elevation
- Areas with Lower Elevation
- Areas with Unknown Elevation
- Freeways; Highways
- Traffic Circle; Ramp
- Major & Minor Arterial
- Traffic Circle; Ramp
- Local Road
- Rail
- State
- Country
- National Wetland
- Indian Reserve Land
- 100 Year Flood Zone
- 500 Year Flood Zone
- FWS Special Designation Areas
- National Priorities List (Active, Delisted, Proposed, Institutional Control)

82°20'30"W

82°20"W

82°19'30"W

30°21'N

30°1'30"N

30°1'N

30°1'30"N

30°1'N

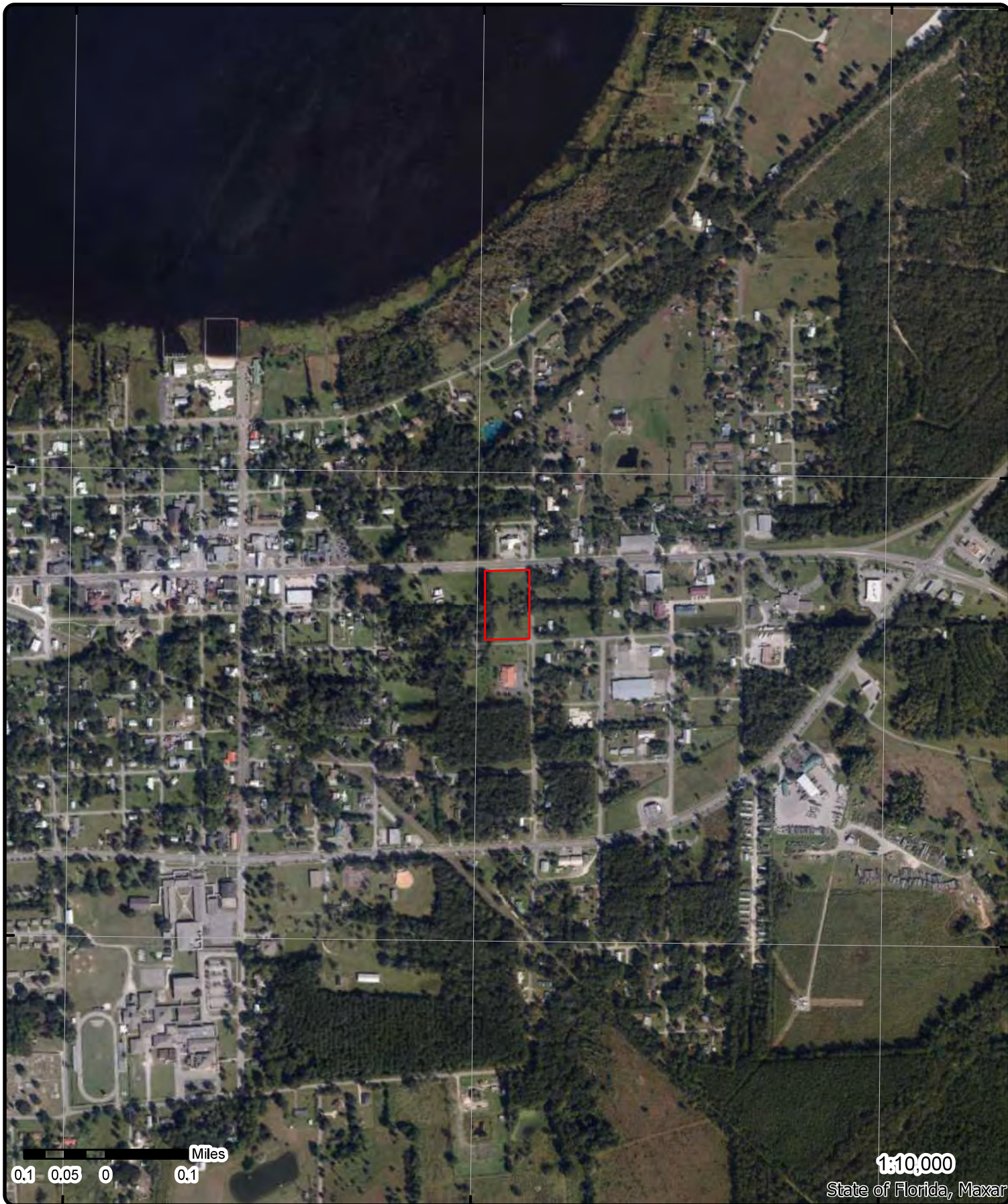

Miles
0.1 0.05 0 0.1

1:10,000
State of Florida, Maxar

Aerial Year: 2019

Order Number: 25090400964

Address: 110 SE 5th Avenue, Lake Butler, FL



Source: ESRI World Imagery

© ERIS Information Limited Partnership

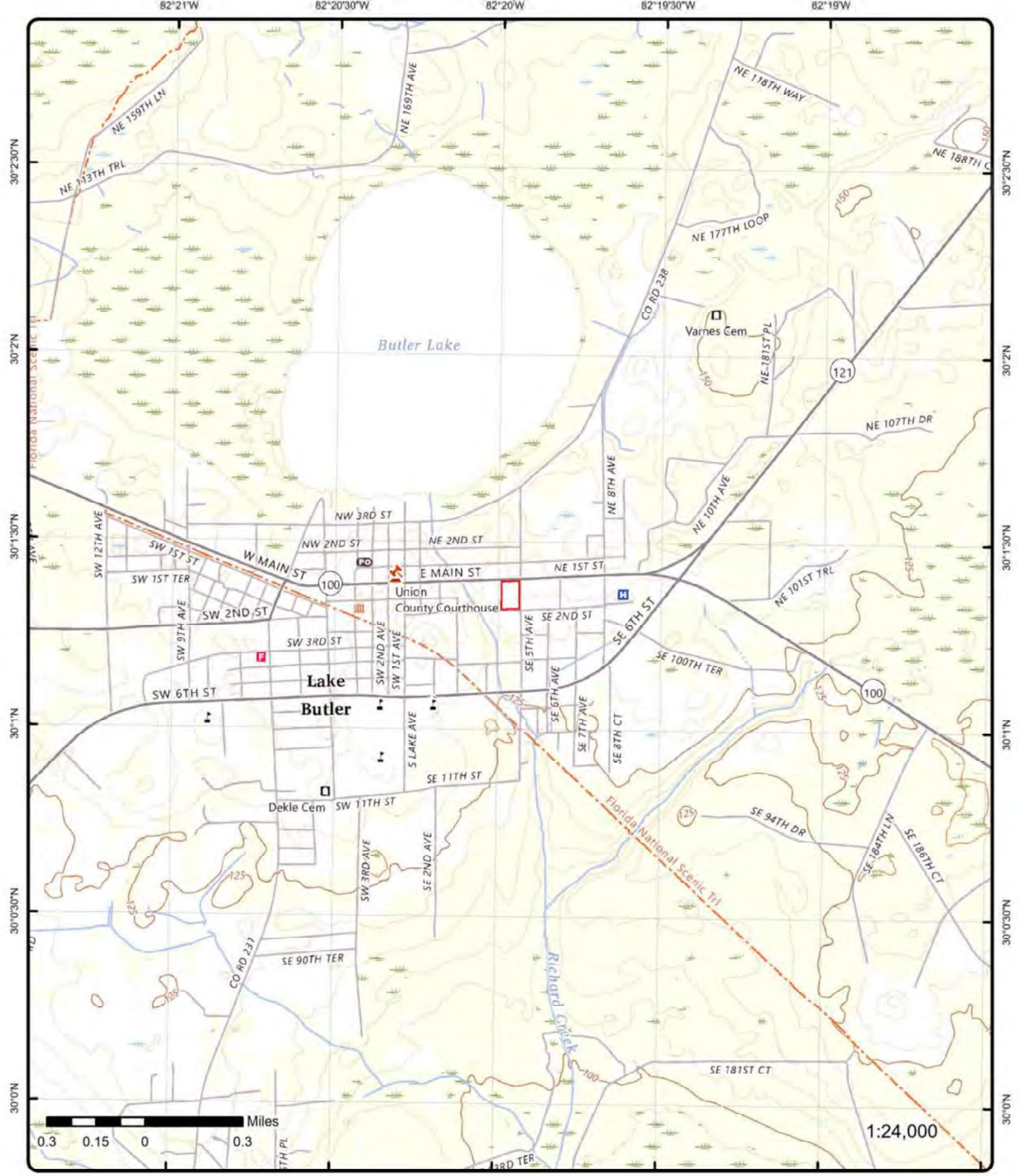

Topographic Map Year: 2024

Order Number: 25090400964

Address: 110 SE 5th Avenue, FL



Quadrangle(s): Brooker FL, Lake Butler FL

© ERIS Information Inc.

Source: USGS Topographic Map

Detail Report

Map Key	Number of Records	Direction	Distance (mi/ft)	Elev/Diff (ft)	Site	DB
<u>1</u>	1 of 7	ENE	0.18 / 936.51	140.67 / 8	DOYLE VARNES INSURANCE AGENCY 735 E MAIN ST LAKE BUTLER FL 32054	DWM CONTAM

<p>Facility ID: 9401047 Site ID: 9401047 Program Area: Facility Type: Fac Type: County ID: 63 Ftc1 Fac Type ID: C Stcm Facility Type: C District: NED Site Status: Section: Township: County: Union Range: Rank: Operator: Name Changed: Addr Changed: Facility Name: DOYLE VARNES INSURANCE AGENCY Description: Fuel user/Non-retail</p>	<p>Contact: Phone: Method: Datum: Related Party ID: Primary RP Role: RP Begin Date: RP Address1: RP Address2: RP City: RP State: RP Zip5: RP Zip4: RP Phone: RP Extension: RP Bad Addr Ind: RP Name:</p>
--	---

Program Details

<p>Facility Status: Offsite Contam: Priority Score: 10 Project Coordinato: Program Eligible: Ineligible: Program Area: PETROLEUM Site Manager: KARKI_S Discharge Date: 04/04/1993 Discharge Eligibil: E Eligibility Progrm: ATRP Cleanup Status: OPEN-STCM Closure Type: Closure Date:</p>	<p>Staff Assigned: Priority: Score Effective Dt: Score When Ranked: District: Datum: 0 Method: Lat DD: Lat MM: Lat SS: Long DD: Long MM: Long SS:</p>
---	--

<u>1</u>	2 of 7	ENE	0.18 / 936.51	140.67 / 8	DOYLE VARNES INSURANCE AGENCY 735 E MAIN ST LAKE BUTLER FL 32054	LST
--------------------------	--------	-----	---------------	------------	--	-----

<p>Facility ID: 9401047 Facility Name: DOYLE VARNES INSURANCE AGENCY Facility Address: 735 E MAIN ST Facility Address2: Facility City: LAKE BUTLER County: UNION Facility State: FL Facility Zip: 32054 Facility Type: C - Fuel user/Non-retail</p>	<p>Facility Status: CLOSED Facility ID (Map): 9401047 Fac Name (Map): DOYLE VARNES INSURANCE AGENCY Fac Address (Map): 735 E MAIN ST City (Map): LAKE BUTLER County (Map): UNION Fac Zip (Map): 32054 Latitude (Map): 30.02374467 Longitude (Map): -82.32936756</p>
--	--

Map Key	Number of Records	Direction	Distance (mi/ft)	Elev/Diff (ft)	Site	DB
---------	-------------------	-----------	------------------	----------------	------	----

Oculus Docs Inventory: <https://erisservice7.ecologeris.com/ErisExt/flo/ocure.ashx?ID=9401047&CAT=11>
Information Portal Fac URL: <http://prodenv.dep.state.fl.us/DepNexus/public/facilitysearch?pagination=true&facility.id=9401047>
Information Portal Doc URL: <http://prodenv.dep.state.fl.us/DepNexus/public/electronic-documents/9401047/facility!search>
Data Source: STCM Database Reports -Historical Contaminated Facilities List (as of 21 Apr 2025); FDEP-Geospatial Open Data - Petroleum Contamination Monitoring (PCTS) Discharges (Map) (as of 21 Apr 2025); STCM Database Reports - Contaminated Facilities List (as of 21 Apr 2025); STCM Database Queries - Petroleum Cleanup Funding CAP To Date Report (as of 21 Apr 2025); STCM Database Queries - Contactors Assigned To Work Orders (as of 21 Apr 2025); Commonly Requested Reports - All Open Discharges. (as of 21 Apr 2025); STCM Public Reports-Tank Facility - Discharge Information (as of 21 Apr 2025); Commonly Requested Reports - All Eligible Discharges. (as of 21 Apr 2025)

Discharge Cleanup Summary

Discharge Date:	4/4/1993	Information Source:	D - DISCHARGE NOTIFICATION
Cleanup Required:	R - CLEANUP REQUIRED	Eligib Indicator:	E - ELIGIBLE
Dschrg Clnup Status:	RA - RA ONGOING	Site Manager:	KARKI_S
Dschrg Clnup Stat Dt:	10/25/2024	Site Manager End Dt:	
Cleanup Work Stat:	ACTIVE		
Tank Office:	PCLP1 - ALACHUA ENVIRONMENTAL PROTECTION DEPARTMENT		

Contaminated Media

Contaminated Drinking Wells: 0
Contaminated Mntring Wells: NO
Contaminated Soil: YES
Contaminated Surface Water: NO
Contaminated Ground Water: YES
Pollutant: K - Kerosene
Other Description:
Gallons Discharged:

Contaminated Media

Contaminated Drinking Wells: 0
Contaminated Mntring Wells: NO
Contaminated Soil: YES
Contaminated Surface Water: NO
Contaminated Ground Water: YES
Pollutant: B - Unleaded Gas
Other Description:
Gallons Discharged:

Petroleum Cleanup Program Eligibility

Cleanup Program: A - ABANDONED TANK RESTORATION PROGRAM
Eligibility Status: ELIGIBLE
Rank: 4637
Cap Amount: \$0.00

Task Info

SA Task ID:	15296	SR Soil Treatment:	
SA Cleanup Resp:	RP - RESPONSIBLE PARTY	SR Other Treatment:	
SA Actual Cost:		SR Alt Proc Rec:	
SA Complete Date:		RAP Task ID:	15297
SA Payment Date:		RAP Clean Resp ID:	RP - RESPONSIBLE PARTY
SR Task ID:	15295	RAP Actual Cost:	
SR Cleanup Resp:	RP - RESPONSIBLE PARTY	RAP Complete Date:	
SR Actual Cost:		RAP Payment Date:	
SR Complete Date:		RAP Last Ord Appr:	
SR Payment Date:		RA Task ID:	15298
SR Oral Date:		RA Cleanup Resp:	RP - RESPONSIBLE PARTY
SR Written Date:		RA Yrs to Complete:	

Map Key	Number of Records	Direction	Distance (mi/ft)	Elev/Diff (ft)	Site	DB
---------	-------------------	-----------	------------------	----------------	------	----

SR Soil Removal:					RA Actual Cost:	
SR Free Prod Rmvl:					Tank Office:	PCTM5 - Team 5
SR Soil Ton Remove:						
SR Fund Elig Type:	-					
SA Fund Elig Type:	-					
RAP Fund Elig Type:	-					
RA Fund Elig Type:	-					
SR Alternate Procedure Status:						
SR Alt Procedure Status Dt:						
SR Alt Procedure Comment:						
SRC Action Type:	-					
SRC Submit Date:						
SRC Review Date:						
SRC Complete Status:	-					
SRC Comp Status Dt:						
SRC Issue Date:						
SRC Comments:						

Petroleum Cleanup Funding Cap Encumbrance to Date

FCFS:	\$1,388.90
LPSPASM:	\$0.00
SPASM:	\$0.00
NPDES:	\$0.00
Utility 1 Time Payments:	\$0.00
All Wo Ta Co Pos Encumbered:	\$271,870.27
Wo Ta Co Pos Exclu from Cap:	\$0.00
Ttl Amnt Encumbered to Date:	\$273,259.17
Ttl Amnt Encumbered Towar:	\$273,259.17

Petroleum Cleanup PCT Facility Score

Related Party ID:	37160
RP Contact:	DOYLE VARNES
Facility Cleanup Status:	ONGO - ONGOING
Bad Address Indicator:	N
Rank:	4637

Contract

Contractor:	PROFESSIONAL SERVICE INDUSTRIES, INC.
Score:	10
Facility Name:	DOYLE VARNES INSURANCE AGENCY
Address:	735 E MAIN ST
City:	LAKE BUTLER
ZIP:	32054
District:	NED
County ID:	63
County:	UNION
Rank:	4637

Discharge Info (Map)

Discharge:	6162	Facility Status:	CLOSED
Discharge 1:	04-Apr-1993	Staff Assi:	KARKI_S
Discharge 2:	10	Eligibility:	ELIGIBLE
Discharge 3:	RA	Eligibility 1:	ATRP
Disch Clea:	25-Oct-2024	Rel Feat:	EXACT
General Cl:	WORK UNDERWAY	Collection:	DGPS
Lat Dd:	30	Collector :	CALTA_H
Lat Mm:	1	Collecti 1:	25-Feb-2004
Lat Ss:		Report Pha:	RA
Long Dd:	82	Report Sub:	RAP
Long Mm:	19	Report S 1:	25-Oct-2024

Map Key	Number of Records	Direction	Distance (mi/ft)	Elev/Diff (ft)	Site	DB
---------	-------------------	-----------	------------------	----------------	------	----

Long Ss:
Tank Office: ALACHUA ENVIRONMENTAL PROTECTION DEPARTMENT
Document Link: <https://prodenv.dep.state.fl.us/DepNexus/public/electronic-documents/9401047/facility!search>

Open Discharges

Program: ATRP
Eligibility: ELIGIBLE
Elig Letter Sent: 8/17/1994
Discharge Date: 4/4/1993
Score: 10
Facility: DOYLE VARNES INSURANCE AGENCY
Address: 735 E MAIN ST
City: LAKE BUTLER
State: FL
Zip: 32054
County ID: 63
County: UNION

AST UST Discharges

Dep Co: P	Long MM:	
CU Req: R	Long SS:	
Score: 10	Stat Desc:	RA ONGOING
Descrip: CLEANUP REQUIRED	Fac Name:	DOYLE VARNES INSURANCE AGENCY
Discharge Date: 04-APR-93	Fac Type:	C
Score Date: 04-JUN-2012	Type Desc:	Fuel user/Non-retail
Stat Date: 25-OCT-2024	Fac Addr:	735 E MAIN ST
LL Meth:	Fac City:	LAKE BUTLER
Lat DD:	Fac Zip:	32054
Lat MM:	County:	UNION
Lat SS:	Fac State:	CLOSED
Long DD:	Fac Phone:	9044963411
Prg Desc: ABANDONED TANK RESTORATION PROGRAM		

Eligible Discharges

Program: ATRP
Current Status: ACTIVE
Discharge Date: 4/4/1993
Score: 10
Facility: DOYLE VARNES INSURANCE AGENCY
Address: 735 E MAIN ST
City: LAKE BUTLER
Zip: 32054
County: UNION
Owner: VARNES, DOYLE
Owner Address: PO BOX 658
Owner City: LAKE BUTLER
Owner State: FL
Owner Zip: 32054
Owner Phone: (904)496-3411
Owner Email:

Historical Contaminated Facilities List

Facility ID: 9401047	Score: 10
Facility Status: CLOSED	Score Effective Dt: 6/4/2012
Facility Type: C - Fuel user/Non-retail	Score When Ranked: 31
Facility Name: DOYLE VARNES INSURANCE AGENCY	Rank: 4637
Address1: 735 E MAIN ST	Operator: DOYLE VARNES
Address2:	Phone: (904)496-3411
City: LAKE BUTLER	Section:
County Name: UNION	Township:

Map Key	Number of Records	Direction	Distance (mi/ft)	Elev/Diff (ft)	Site	DB
County:	63				Range :	
District:	NED				Pri Related Party ID:	37160
State :	FL				Primary Rp Role:	ACCOUNT OWNER
Zip5:	32054				Rp Begin Date:	4/29/1994
Zip4:					Rp Name:	VARNES, DOYLE
Name Changed:					Rp Address1:	PO BOX 658
Addr Changed:					Rp Address2:	
Lat Dd:	30				Rp City:	LAKE BUTLER
Lat Mm:	1				Rp State:	FL
Lat Ss:	25.4808				Rp Zip5:	32054
Long Dd:	82				Rp Zip4:	
Long Mm:	19				Contact:	DOYLE VARNES
Long Ss:	45.7232				Rp Phone:	(904)496-3411
Feature:					Rp Phone Extension:	
Method:					Rp Bad Addr Ind:	No
Datum:	0					

Contaminated Facilities List

Facility ID:	9401047				Score:	10
Facility Status:	CLOSED				Score Effective Dt:	6/4/2012
Facility Type:	C - Fuel user/Non-retail				Score When Ranked:	31
Facility Name:	DOYLE VARNES INSURANCE AGENCY				Rank:	4637
Address1:	735 E MAIN ST				Operator:	DOYLE VARNES
Address2:					Phone:	(904)496-3411
City:	LAKE BUTLER				Section:	
County Name:	UNION				Township:	
County:	63				Range :	
District:	NED				Pri Related Party ID:	37160
State :	FL				Primary Rp Role:	ACCOUNT OWNER
Zip5:	32054				Rp Begin Date:	4/29/1994
Zip4:					Rp Name:	VARNES, DOYLE
Name Changed:					Rp Address1:	PO BOX 658
Addr Changed:					Rp Address2:	
Lat Dd:	30				Rp City:	LAKE BUTLER
Lat Mm:	1				Rp State:	FL
Lat Ss:	25.4808				Rp Zip5:	32054
Long Dd:	82				Rp Zip4:	
Long Mm:	19				Contact:	DOYLE VARNES
Long Ss:	45.7232				Rp Phone:	(904)496-3411
Feature:					Rp Phone Extension:	
Method:					Rp Bad Addr Ind:	No
Datum:	0					

<u>1</u>	3 of 7	ENE	0.18 / 936.51	140.67 / 8	DOYLE VARNES INSURANCE AGENCY 735 E MAIN ST LAKE BUTLER FL 32054	STCS
----------	--------	-----	---------------	------------	--	------

Facility ID:	9401047				Clnup Cd (OD):	ONGO
Type:	C - Fuel User/Non-Retail				Fac Clnup Stat (OD):	ONGOING
Status:	Closed				Clnup Dt (OD):	09-Jul-2002
Status (OD):	REVIEWED				Status (Map):	REVIEWED
Fac Stat (OD):	CLOSED				Contam (Map):	YES
Fac Code (OD):	C				Fac Type (Map):	Fuel user/Non-retail
Fac Type (OD):	Fuel user/Non-retail				Fac Stat (Map):	CLOSED
Fac Name (OD):	DOYLE VARNES INSURANCE AGENCY					
Address (OD):	735 E MAIN ST					
City (OD):	LAKE BUTLER					
County (OD):	UNION					
Zip5 (OD):	32054					
Name (Map):	DOYLE VARNES INSURANCE AGENCY					
Address (Map):	735 E MAIN ST					
City (Map):	LAKE BUTLER					
County (Map):	63					
Zip4 (Map):						
Zip5 (Map):	32054					

Map Key	Number of Records	Direction	Distance (mi/ft)	Elev/Diff (ft)	Site	DB
---------	-------------------	-----------	------------------	----------------	------	----

Address Line 1: 735 E Main St
Address Line 2:
City: Lake Butler
County: UNION
State: FL
Zip: 32054
Report Source: FDEP Geospatial Open Data - Registered Tanks from Storage Tank Contamination Monitoring (STCM) (OD) (as of 1 Aug 2025); FDEP Geospatial Open Data - Storage Tank Contamination Monitoring (STCM) (Map) (as of 1 Aug 2025); Storage Tank Contaminated Facility Name and Address Search (as of 11 Jul 2025)

FDEP Storage Tank Monitoring Open Data Details

Object ID:	1614	Map Src:	1999 doqs
X:	-82.32936756	Map Scale:	2457
Y:	30.02374467	Elevation:	
Regulated:	NO	EI Datum:	
Col Meth:	DGPS	EI Resolut:	
Col Name:	CALTA_H	EI Units:	
Col Date:	25-Feb-2004	ALB East:	560928.15
Col Prog:	TANKS-PETROLEUM CONTAMINATION	ALB North:	669606.6900000001
Ver Meth:	DPHO	Loc ID:	11641
Ver Name:	CALTA_H	Lat DD:	30
Ver Prog:	TANKS-PETROLEUM CONTAMINATION	Lat MM:	1
Ver Date:	25-Feb-2004	Lat SS:	
OOIC:	FACILITY	Long DD:	82
Rel Feat:	EXACT	Long MM:	19
Datum:	WGS84	Long SS:	
Coord Acc:	3		
Col Aff:	FLORIDA DEPARTMENT OF ENVIRONMENTAL PROTECTION		
Ver Aff:	FLORIDA DEPARTMENT OF ENVIRONMENTAL PROTECTION		
Direct:			
Documents:	https://prodenv.dep.state.fl.us/DepNexus/public/electronic-documents/9401047/gis-facility!search		

FDEP Open Data - Storage Tank Contamination Monitoring (STCM)

Loc ID:	11641	Rel Feat:	EXACT
Site Type:	Fuel user/Non-retail	EI Datum:	
Contam Ind:		EI Resolut:	
Phone:	9044963411	EI Units:	
Operator:	DOYLE VARNES	Map Src:	1999 doqs
Next action:		Map Scale:	2457
Fin Respon:		Coord Acc:	3
Office:	NED	Alb East:	560928.15
OOIC:	FACILITY	Alb North:	669606.69
Col Meth:	DGPS	Datum:	WGS84
Col Name:	CALTA_H	Elevation:	
Col Date:	2/25/2004	Lat DD:	30
Col Prog:	TANKS-PETROLEUM CONTAMINATION	Lat MM:	1
Ver Meth:	DPHO	Lat SS:	25.4808
Ver Name:	CALTA_H	Long DD:	82
Ver Prog:	TANKS-PETROLEUM CONTAMINATION	Long MM:	19
Ver Date:	2/25/2004	Long SS:	45.7232
Object ID:	11641		
Col Aff:	FLORIDA DEPARTMENT OF ENVIRONMENTAL PROTECTION		
Ver Aff:	FLORIDA DEPARTMENT OF ENVIRONMENTAL PROTECTION		
Documents:	https://prodenv.dep.state.fl.us/DepNexus/public/electronic-documents/9401047/gis-facility!search		

Storage Tank Contaminated Facility Name & Address Search Details

Name: Doyle Varnes Insurance Agency
 735 E Main St
 Lake Butler, FL 32054
LL Method: DGPS
Account Owner: Varnes, Doyle
Contact: Doyle Varnes
Phone: 904-496-3411

Map Key	Number of Records	Direction	Distance (mi/ft)	Elev/Diff (ft)	Site	DB
District:		NED				
County 1:		63 - Union				
Latitude:		30:01:25.4808				
Longitude:		82:19:45.7232				

FDEP - Registered Tanks from Storage Tank Contamination Monitoring (STCM) Details

Tank No: 1
 Size: 3000
 Content: Unleaded Gas
 Installed:
 Placement: UNDER
 Status: Removed from Site
 Construction:
 Piping:
 Monitoring:

FDEP - Registered Tanks from Storage Tank Contamination Monitoring (STCM) Details

Tank No: 2
 Size: 500
 Content: Kerosene
 Installed:
 Placement: UNDER
 Status: Removed from Site
 Construction:
 Piping:
 Monitoring:

1	4 of 7	ENE	0.18 / 936.51	140.67 / 8	LAKE BUTLER CLEANERS 735 E MAIN ST LAKE BUTLER FL 32054	STCS
-------------------	--------	-----	---------------	------------	---	------

Facility ID:	9502802	Clnup Cd (OD):	
Type:	3 - Dry Drop-Off	Fac Clnup Stat (OD):	
Status:	Closed	Clnup Dt (OD):	
Status (OD):	REVIEWED	Status (Map):	REVIEWED
Fac Stat (OD):	CLOSED	Contam (Map):	
Fac Code (OD):	3	Fac Type (Map):	Dry drop-off
Fac Type (OD):	Dry drop-off	Fac Stat (Map):	CLOSED
Fac Name (OD):	LAKE BUTLER CLEANERS		
Address (OD):	735 E MAIN ST		
City (OD):	LAKE BUTLER		
County (OD):	UNION		
Zip5 (OD):	32054		
Name (Map):	LAKE BUTLER CLEANERS		
Address (Map):	735 E MAIN ST		
City (Map):	LAKE BUTLER		
County (Map):	63		
Zip4 (Map):			
Zip5 (Map):	32054		
Address Line 1:	735 E Main St		
Address Line 2:			
City:	Lake Butler		
County:	UNION		
State:	FL		
Zip:	32054		
Report Source:	FDEP Geospatial Open Data - Registered Tanks from Storage Tank Contamination Monitoring (STCM) (OD) (as of 1 Aug 2025); FDEP Geospatial Open Data - Storage Tank Contamination Monitoring (STCM) (Map) (as of 1 Aug 2025); Storage Tank Contaminated Facility Name and Address Search (as of 11 Jul 2025)		

FDEP Storage Tank Monitoring Open Data Details

Object ID:	6589	Map Src:	1999 doqs
X:	-82.32936756	Map Scale:	2457

Map Key	Number of Records	Direction	Distance (mi/ft)	Elev/Diff (ft)	Site	DB
Y:	30.02374467				Elevation:	
Regulated:	NO				EI Datum:	
Col Meth:	DGPS				EI Resolut:	
Col Name:	CALTA_H				EI Units:	
Col Date:	25-Feb-2004				ALB East:	560928.22
Col Prog:	TANKS-PETROLEUM CONTAMINATION				ALB North:	669606.98
Ver Meth:	DPHO				Loc ID:	48949
Ver Name:	CALTA_H				Lat DD:	30
Ver Prog:	TANKS-PETROLEUM CONTAMINATION				Lat MM:	1
Ver Date:	25-Feb-2004				Lat SS:	
OOIC:	FACILITY				Long DD:	82
Rel Feat:	EXACT				Long MM:	19
Datum:	WGS84				Long SS:	
Coord Acc:	3					
Col Aff:	FLORIDA DEPARTMENT OF ENVIRONMENTAL PROTECTION					
Ver Aff:	FLORIDA DEPARTMENT OF ENVIRONMENTAL PROTECTION					
Direct:						
Documents:	https://prodenv.dep.state.fl.us/DepNexus/public/electronic-documents/9502802/gis-facility!search					

FDEP Open Data - Storage Tank Contamination Monitoring (STCM)

Loc ID:	48949	Rel Feat:	EXACT
Site Type:	Dry drop-off	EI Datum:	
Contam Ind:		EI Resolut:	
Phone:	9049644930	EI Units:	
Operator:	SYLVIA THOMAS	Map Src:	1999 doqs
Next action:		Map Scale:	2457
Fin Respon:		Coord Acc:	3
Office:	NED	Alb East:	560928.22
OOIC:	FACILITY	Alb North:	669606.98
Col Meth:	DGPS	Datum:	WGS84
Col Name:	CALTA_H	Elevation:	
Col Date:	2/25/2004	Lat DD:	30
Col Prog:	TANKS-PETROLEUM CONTAMINATION	Lat MM:	1
Ver Meth:	DPHO	Lat SS:	25.4808
Ver Name:	CALTA_H	Long DD:	82
Ver Prog:	TANKS-PETROLEUM CONTAMINATION	Long MM:	19
Ver Date:	2/25/2004	Long SS:	45.7232
Object ID:	48949		
Col Aff:	FLORIDA DEPARTMENT OF ENVIRONMENTAL PROTECTION		
Ver Aff:	FLORIDA DEPARTMENT OF ENVIRONMENTAL PROTECTION		
Documents:	https://prodenv.dep.state.fl.us/DepNexus/public/electronic-documents/9502802/gis-facility!search		

Storage Tank Contaminated Facility Name & Address Search Details

Name:	Lake Butler Cleaners 735 E Main St Lake Butler, FL 32054
LL Method:	DGPS
Account Owner:	A Bar Sales Inc
Contact:	Sylvia Thomas
Phone:	904-964-4930
District:	NED
County 1:	63 - Union
Latitude:	30:01:25.4808
Longitude:	82:19:45.7232

<u>1</u>	5 of 7	ENE	0.18 / 936.51	140.67 / 8	DOYLE VARNES INSURANCE AGENCY 735 E MAIN ST LAKE BUTLER FL 32054	UST
Facility ID:	9401047	County Name:	UNION			
Facility Status:	CLOSED	Lat/Long Method:				
Facility Type:	C	Lat DD:				
Type Desc:	Fuel user/Non-retail	Lat MM:				

Map Key	Number of Records	Direction	Distance (mi/ft)	Elev/Diff (ft)	Site	DB
Facility Phone:	9044963411				Lat SS:	
Dep Co:	P				Long DD:	
Owner ID:	37160				Long MM:	
Owner Phone:	9044963411				Long SS:	
Owner:	VARNES, DOYLE					
Owner Address1:	PO BOX 658					
Owner Address2:						
Owner City:	LAKE BUTLER					
Owner State:	FL					
Owner Zip 5:	32054					
Contact:	DOYLE VARNES					
Oculus Docs Inventory URL:	https://eriservice7.ecologeris.com/ErisExt/flo/ocure.ashx?ID=9401047&CAT=11					
Information Portal Fac URL:	http://prodenv.dep.state.fl.us/DepNexus/public/facilitysearch?pagination=true&facility.id=9401047					
Information Portal Doc URL:	http://prodenv.dep.state.fl.us/DepNexus/public/electronic-documents/9401047/facility!search					

Tanks

Tank ID: 1

Tank Details

Tank Status:	B - REMOVED FROM SITE	Tank Vessel Indic:	TANK
Status Date:	30-APR-1993	Capacity:	3000
Install:		Place:	UNDERGROUND
Tank Determination:		Con desc:	Unleaded Gas
Tank Det Desc:			

Tanks

Tank ID: 2

Tank Details

Tank Status:	B - REMOVED FROM SITE	Tank Vessel Indic:	TANK
Status Date:	30-APR-1993	Capacity:	500
Install:		Place:	UNDERGROUND
Tank Determination:		Con desc:	Kerosene
Tank Det Desc:			

<u>1</u>	6 of 7	ENE	0.18 / 936.51	140.67 / 8	DOYLE VARNES INSURANCE AGENCY 735 E MAIN ST LAKE BUTLER FL 32054	WELL SURVEILLANCE
Facility ID:	9401047	County:	UNION			
Project ID:	SUPER	Longitude:	-82.329395			
Req No:	re39038	Latitude:	30.023649			
Loc ID:	198113	GPS Date:	6/29/2006			
GPS ID:	198113	Datum:	WS1984			
Type:	PETROLEUM	Software:	Risk_Solo_v2			
Insp CHD:	ALACHUA	Streetside:				
HAE:	36.8	Agency:	DOH			
Loc Method:	DGPS - Differentially Corrected GPS					
Insp F Name:	RICH					
Insp L Name:	CARDELLINO					
Comment:	now lees custom auto					

<u>1</u>	7 of 7	ENE	0.18 / 936.51	140.67 / 8	LAKE BUTLER CLEANERS 735 E MAIN ST LAKE BUTLER FL 32054	WELL SURVEILLANCE
Facility ID:	9502802	County:	UNION			

Map Key	Number of Records	Direction	Distance (mi/ft)	Elev/Diff (ft)	Site	DB
Project ID:	SUPER				Longitude: -82.329278	
Req No:					Latitude: 30.023736	
Loc ID:	199403				GPS Date: 9/30/1999 4:19:50	
GPS ID:	199403				Datum: WS1984	
Type:	PETROLEUM				Software:	
Insp CHD:	UNION				Streetside:	
HAE:	18.65				Agency:	
Loc Method:		DGPS - Differentially Corrected GPS				
Insp F Name:		JUTTA				
Insp L Name:		KARIBO				
Comment:						

[2](#) 1 of 1 **ENE** **0.20 / 1,042.99** **142.26 / 9** **LEE'S CUSTOM AUTOMOTIVE 745 E MAIN ST LAKE BUTLER FL 32054-1332** **RCRA VSQG**

Handler ID: FLR000208934
Generator Status: VSG
Recycler Activity?: NO
Recycler Activity Note: This facility has not been identified as a Recycler Facility from both the RCRA Handler and Biennial Report Modules.

Violation/Evaluation Summary

Note: NO VIOLATIONS: All of the compliance records associated with this facility (EPA ID) indicate NO VIOLATIONS; Compliance Monitoring and Enforcement table dated Apr 2025.

Evaluation Details

Eval Start Date: 20140331
Eval Type Desc: COMPLIANCE ASSISTANCE VISIT
Viol Short Desc:
Actual Rtc Date:
Eval Agency: State

Handler Summary

Importer:	No	Used Oil Transpor:	No
Mixed Waste Gen:	No	Used Oil Trans Fac:	No
Transporter:	No	Used Oil Processor:	No
Transfer Facility:	No	Used Oil Refiner:	No
Recycler:	No	Used Oil Burner:	No
Onsite Burner Exem:	No	Commercial TSD:	No
Furnace Exemption:	No	Recycl Nonstorage:	No
Underground Injec:	No		
Used Oil Market Burner:	No		
Used Oil Spec Marketer:	No		

Additional Handler Summary Details

Source Type:	I	NAIC 1:	811111
Seq No:	201408	NAIC 2:	
Non Notifier:	X	NAIC 3:	
Receive Date:	20140821	NAIC 4:	
Active Site:	H----	State:	FL
Land Type:	P	Location Latitude:	30.023496
In Handler Univ:	Y	Location Longitude:	-82.329526
In A Universe:	Y	Loc GIS Primary:	N
Gen Status:	VSG	Loc GIS Origin:	AG
Report Cycle:		State District Owner:	FL
Accessibility:		State District:	NE
Region:	04		
Fed Waste Gen Owner:	HQ		

Map Key	Number of Records	Direction	Distance (mi/ft)	Elev/Diff (ft)	Site	DB
State Waste Generator Owner:		FL				
State Waste Generator:		3				
Short Term Generator:		N				
Uni Waste:		N				
Universal Waste Dest Facility:		N				
Federal Universal Waste:		N				
As Federally Regulated Tsdf:		-----				
As Converter Tsdf:		-----				
As State Regulated Tsdf:		-----				
As State Regulated Handler:		---				
Federal Indicator:		---				
Hsm:		N				
Subpart K:		----				
GPRA Permit:		N				
GPRA Renewal:		N				
Permit Renewal Wrkld:		-----				
Permwrk ID:		-----				
Perm Prog:		-----				
Pcwrkld:		-----				
Closwrkld:		-----				
GPRA Ca:		N				
Cawrkld:		N				
Subjca Tsd Discretion:		N				
NCAPS:		N				
EC Indicator:		N				
Ca725 Indicator:		N				
Ca750 Indicator:		N				
Operating Tsdf:		-----				
Full Enforcement:		-----				
Snc:		N				
Unaddressed Snc:		N				
Addressed Snc:		N				
Snc With Comp Sched:		N				
Fa Required:		-----				
Hhandler Last Change:		20151230				
Recognized Trader Importer:		N				
Recognized Trader Exporter:		N				
Slab Importer:		N				
Slab Exporter:		N				
Manifest Broker:		N				
Subpart P:		N				
Contact Language:		EN				
Handler Name:		LEE'S CUSTOM AUTOMOTIVE				
Location Street No:		745				
Location Street1:		E MAIN ST				
Location Street2:						
Location City:		LAKE BUTLER				
Location State:		FL				
Location Zip:		32054-1332				
Location County Code:		FL125				
Location County Name:		UNION				
Location Country:						
Contact Name:		JOHNNIE LEE				
Contact Street No:		745				
Contact Street1:		EAST MAIN STREET				
Contact Street2:						
Contact City:		LAKE BUTLER				
Contact State:		FL				
Contact Zip:		32054				
Contact Country:		US				
Contact Phone & Ext:						
Contact Fax:						
Contact Email Address:						
Contact Title:		OWNER				
Owner Name:		JOHNNIE LEE				
Owner Type:		P				
Owner Seq:		1				
Operator Name:		JOHNNIE LEE				
Operator Type:		P				

Operator Seq: 2
 Public Notes:

Hazardous Waste Handler Details

Seq No: 201403
 Receive Date: 20140331
 Handler Name: LEE'S CUSTOM AUTOMOTIVE
 Fed Waste Generator: N
 Generator Code Description: Not a Generator, Verified
 Source Type: Implementer
 TSD Activity: N

Hazardous Waste Handler Details

Seq No: 201408
 Receive Date: 20140821
 Handler Name: LEE'S CUSTOM AUTOMOTIVE
 Fed Waste Generator: 3
 Generator Code Description: Very Small Quantity Generator
 Source Type: Implementer
 TSD Activity: N

Waste Code Details

Waste Code: D001
 Waste Code Desc: IGNITABLE WASTE

Owner/Operator Details

Owner/Operator Ind:	Current Operator	Street No:	
Type:	Private	Street1:	745 EAST MAIN STREET
Name:	JOHNNIE LEE	Street2:	
Dt Became Current:	20140820	City:	LAKE BUTLER
Dt Ended Current:		State:	FL
Phone:		Country:	US
Source Type:	Implementer	Zip:	32054

Owner/Operator Ind:	Current Owner	Street No:	
Type:	Private	Street1:	745 EAST MAIN STREET
Name:	JOHNNIE LEE	Street2:	
Dt Became Current:	20140820	City:	LAKE BUTLER
Dt Ended Current:		State:	FL
Phone:		Country:	US
Source Type:	Implementer	Zip:	32054

Owner/Operator Ind:	Current Owner	Street No:	
Type:	Private	Street1:	745 EAST MAIN STREET
Name:	LEE'S CUSTOM AUTOMOTIVE	Street2:	
Dt Became Current:	20140820	City:	LAKE BUTLER
Dt Ended Current:		State:	FL
Phone:		Country:	US
Source Type:	Implementer	Zip:	32054

Owner/Operator Ind:	Current Operator	Street No:	
Type:	Private	Street1:	745 EAST MAIN STREET
Name:	LEE'S CUSTOM AUTOMOTIVE	Street2:	
Dt Became Current:	20140820	City:	LAKE BUTLER
Dt Ended Current:		State:	FL
Phone:		Country:	US
Source Type:	Implementer	Zip:	32054

Map Key	Number of Records	Direction	Distance (mi/ft)	Elev/Diff (ft)	Site	DB
---------	-------------------	-----------	------------------	----------------	------	----

Historical Handler Details

Receive Dt: 20140331
 Generator Code Description: Not a Generator, Verified
 Handler Name: LEE'S CUSTOM AUTOMOTIVE

<u>3</u>	1 of 5	ENE	0.21 / 1,117.56	140.24 / 7	KWIK STOP-KAREN'S 730 E MAIN ST LAKE BUTLER FL 32054	DWM CONTAM
----------	--------	-----	-----------------	------------	--	------------

Facility ID:	8517150	Contact:	
Site ID:	8517150	Phone:	
Program Area:		Method:	
Facility Type:		Datum:	
Fac Type:		Related Party ID:	
County ID:	63	Primary RP Role:	
Ftc1 Fac Type ID:	A	RP Begin Date:	
Stcm Facility Type:	A	RP Address1:	
District:	NED	RP Address2:	
Site Status:		RP City:	
Section:	029	RP State:	
Township:	05S	RP Zip5:	
County:	Union	RP Zip4:	
Range:	20E	RP Phone:	
Rank:		RP Extension:	
Operator:		RP Bad Addr Ind:	
Name Changed:		RP Name:	
Addr Changed:			
Facility Name:	KWIK STOP-KAREN'S		
Description:	Retail Station		

Program Details

Facility Status:		Staff Assigned:	
Offsite Contam:		Priority:	
Priority Score:	11	Score Effective Dt:	
Project Coordinato:		Score When Ranked:	
Program Eligible:		District:	
Ineligible:		Datum:	0
Program Area:	PETROLEUM	Method:	AGPS
Site Manager:	BROWN_THR	Lat DD:	30
Discharge Date:	02/19/1992	Lat MM:	1
Discharge Eligibil:	E	Lat SS:	25
Eligibility Progrm:	NPCO	Long DD:	82
Cleanup Status:	OPEN-STCM	Long MM:	19
Closure Type:		Long SS:	44
Closure Date:			

<u>3</u>	2 of 5	ENE	0.21 / 1,117.56	140.24 / 7	KWIK STOP-KAREN'S 730 E MAIN ST LAKE BUTLER FL 32054	LST
----------	--------	-----	-----------------	------------	--	-----

Facility ID:	8517150	Facility Status:	CLOSED
Facility Name:	KWIK STOP-KAREN'S	Facility ID (Map):	8517150
Facility Address:	730 E MAIN ST	Fac Name (Map):	KWIK STOP-KAREN'S
Facility Address2:		Fac Address (Map):	730 E MAIN ST
Facility City:	LAKE BUTLER	City (Map):	LAKE BUTLER
County:	UNION	County (Map):	UNION
Facility State:	FL	Fac Zip (Map):	32054
Facility Zip:	32054	Latitude (Map):	30.02337078
Facility Type:	A - Retail Station	Longitude (Map):	-82.32873067
Oculus Docs Inventory:	https://eriservice7.ecologeris.com/ErisExt/flo/ocure.ashx?ID=8517150&CAT=11		
Information Portal Fac URL:	http://prodenv.dep.state.fl.us/DepNexus/public/facilitysearch?pagination=true&facility.id=8517150		
Information Portal Doc URL:	http://prodenv.dep.state.fl.us/DepNexus/public/electronic-documents/8517150/facility!search		
Data Source:	STCM Database Reports -Historical Contaminated Facilities List (as of 21 Apr 2025); FDEP-Geospatial Open Data - Petroleum Contamination Monitoring (PCTS) Discharges (Map) (as of 21 Apr 2025); STCM Database Reports -		

Map Key	Number of Records	Direction	Distance (mi/ft)	Elev/Diff (ft)	Site	DB
---------	-------------------	-----------	------------------	----------------	------	----

Contaminated Facilities List (as of 21 Apr 2025); STCM Database Queries - Petroleum Cleanup Funding CAP To Date Report (as of 21 Apr 2025); STCM Database Queries - Contactors Assigned To Work Orders (as of 21 Apr 2025); Commonly Requested Reports - All Open Discharges. (as of 21 Apr 2025); STCM Public Reports-Tank Facility - Discharge Information (as of 21 Apr 2025)

Discharge Cleanup Summary

Discharge Date:	2/19/1992	Information Source:	D - DISCHARGE NOTIFICATION
Cleanup Required:	R - CLEANUP REQUIRED	Eligib Indicator:	E - ELIGIBLE
Dschrg Clnup Status:	RA - RA ONGOING	Site Manager:	BROWN_THR
Dschrg Clnup Stat Dt:	9/23/2005	Site Manager End Dt:	
Cleanup Work Stat:	ACTIVE		
Tank Office:	PCLP1 - ALACHUA ENVIRONMENTAL PROTECTION DEPARTMENT		

Contaminated Media

Contaminated Drinking Wells:	0
Contaminated Mntring Wells:	YES
Contaminated Soil:	NO
Contaminated Surface Water:	NO
Contaminated Ground Water:	NO
Pollutant:	B - Unleaded Gas
Other Description:	
Gallons Discharged:	

Petroleum Cleanup Program Eligibility

Cleanup Program:	C - PETROLEUM CLEANUP PARTICIPATION PROGRAM
Eligibility Status:	NOT ELIGIBLE
Rank:	4567
Cap Amount:	\$0.00

Petroleum Cleanup Program Eligibility

Cleanup Program:	T - NON-PROGRAM/CONSENT ORDER
Eligibility Status:	NOT ELIGIBLE
Rank:	4567
Cap Amount:	\$0.00

Task Info

SA Task ID:	65496	SR Soil Treatment:	
SA Cleanup Resp:	-	SR Other Treatment:	
SA Actual Cost:		SR Alt Proc Rec:	
SA Complete Date:		RAP Task ID:	77799
SA Payment Date:		RAP Clean Resp ID:	-
SR Task ID:		RAP Actual Cost:	
SR Cleanup Resp:	-	RAP Complete Date:	
SR Actual Cost:		RAP Payment Date:	
SR Complete Date:		RAP Last Ord Appr:	
SR Payment Date:		RA Task ID:	75718
SR Oral Date:		RA Cleanup Resp:	-
SR Written Date:		RA Yrs to Complete:	
SR Soil Removal:		RA Actual Cost:	
SR Free Prod Rmvl:		Tank Office:	PCTM4 - Team 4
SR Soil Ton Remove:			
SR Fund Elig Type:	-		
SA Fund Elig Type:	-		
RAP Fund Elig Type:	-		
RA Fund Elig Type:	-		
SR Alternate Procedure Status:			
SR Alt Procedure Status Dt:			
SR Alt Procedure Comment:			

Map Key	Number of Records	Direction	Distance (mi/ft)	Elev/Diff (ft)	Site	DB
---------	-------------------	-----------	------------------	----------------	------	----

SRC Action Type: -
SRC Submit Date:
SRC Review Date:
SRC Complete Status: -
SRC Comp Status Dt:
SRC Issue Date:
SRC Comments:

Petroleum Cleanup Funding Cap Encumbrance to Date

FCFS: \$116,009.56
LPSPASM: \$0.00
SPASM: \$0.00
NPDES: \$0.00
Utility 1 Time Payments: \$0.00
All Wo Ta Co Pos Encumbered: \$1,743,926.22
Wo Ta Co Pos Exclu from Cap: \$0.00
Ttl Amnt Encumbered to Date: \$1,859,935.78
Ttl Amnt Encumbered Towar: \$1,859,935.78

Petroleum Cleanup PCT Facility Score

Related Party ID: 16416
RP Contact: KAREN E PARRISH
Facility Cleanup Status: ONGO - ONGOING
Bad Address Indicator: N
Rank: 4567

Contract

Contractor: WES ENVIRONMENTAL, LLC
Score: 11
Facility Name: KWIK STOP-KAREN'S
Address: 730 E MAIN ST
City: LAKE BUTLER
ZIP: 32054
District: NED
County ID: 63
County: UNION
Rank: 4567

Discharge Info (Map)

Discharge: 6171	Facility Status: CLOSED
Discharge 1: 19-Feb-1992	Staff Assi: BROWN_THR
Discharge 2: 11	Eligibility: ELIGIBLE
Discharge 3: RA	Eligibility 1: NPCO
Disch Clea: 23-Sep-2005	Rel Feat: EXACT
General Cl: WORK UNDERWAY	Collection: DPHO
Lat Dd: 30	Collector : CALTA_H
Lat Mm: 1	Collecti 1: 19-Sep-2003
Lat Ss:	Report Pha: RA
Long Dd: 82	Report Sub: RAP
Long Mm: 19	Report S 1: 12-Mar-2024
Long Ss:	
Tank Offic: ALACHUA ENVIRONMENTAL PROTECTION DEPARTMENT	
Document Link: https://prodenv.dep.state.fl.us/DepNexus/public/electronic-documents/8517150/facility!search	

Open Discharges

Program: PCPP
Eligibility: WITHDRAWN
Elig Letter Sent: 9/2/2004

Map Key	Number of Records	Direction	Distance (mi/ft)	Elev/Diff (ft)	Site	DB
---------	-------------------	-----------	------------------	----------------	------	----

Discharge Date: 2/19/1992
Score: 11
Facility: KWIK STOP-KAREN'S
Address: 730 E MAIN ST
City: LAKE BUTLER
State: FL
Zip: 32054
County ID: 63
County: UNION

AST UST Discharges

Dep Co:	P	Long MM:	19
CU Req:	R	Long SS:	44
Score:	11	Stat Desc:	RA ONGOING
Descrip:	CLEANUP REQUIRED	Fac Name:	KWIK STOP-KAREN'S
Discharge Date:	19-FEB-92	Fac Type:	A
Score Date:	17-SEP-2013	Type Desc:	Retail Station
Stat Date:	23-SEP-2005	Fac Addr:	730 E MAIN ST
LL Meth:	AGPS	Fac City:	LAKE BUTLER
Lat DD:	30	Fac Zip:	32054
Lat MM:	1	County:	UNION
Lat SS:	25	Fac State:	CLOSED
Long DD:	82	Fac Phone:	9044963601
Prg Desc:	NON-PROGRAM/CONSENT ORDER		

Historical Contaminated Facilities List

Facility ID:	8517150	Score:	11
Facility Status:	CLOSED	Score Effective Dt:	9/17/2013
Facility Type:	A - Retail Station	Score When Ranked:	32
Facility Name:	KWIK STOP-KAREN'S	Rank:	4567
Address1:	730 E MAIN ST	Operator:	KAREN PARRISH
Address2:		Phone:	(904)496-3601
City:	LAKE BUTLER	Section:	29
County Name:	UNION	Township:	05S
County:	63	Range :	20E
District:	NED	Pri Related Party ID:	16416
State :	FL	Primary Rp Role:	ACCOUNT OWNER
Zip5:	32054	Rp Begin Date:	7/1/1985
Zip4:	1333	Rp Name:	PARRISH, KAREN E
Name Changed:		Rp Address1:	750 E MAIN ST
Addr Changed:		Rp Address2:	
Lat Dd:	30	Rp City:	LAKE BUTLER
Lat Mm:	1	Rp State:	FL
Lat Ss:	24.1348	Rp Zip5:	32054
Long Dd:	82	Rp Zip4:	
Long Mm:	19	Contact:	KAREN E PARRISH
Long Ss:	43.4304	Rp Phone:	(904)496-9002
Feature:		Rp Phone Extension:	
Method:	AGPS	Rp Bad Addr Ind:	No
Datum:	0		

Contaminated Facilities List

Facility ID:	8517150	Score:	11
Facility Status:	CLOSED	Score Effective Dt:	9/17/2013
Facility Type:	A - Retail Station	Score When Ranked:	32
Facility Name:	KWIK STOP-KAREN'S	Rank:	4567
Address1:	730 E MAIN ST	Operator:	KAREN PARRISH
Address2:		Phone:	(904)496-3601
City:	LAKE BUTLER	Section:	29
County Name:	UNION	Township:	05S
County:	63	Range :	20E
District:	NED	Pri Related Party ID:	16416

Map Key	Number of Records	Direction	Distance (mi/ft)	Elev/Diff (ft)	Site	DB
---------	-------------------	-----------	------------------	----------------	------	----

State :	FL				Primary Rp Role:	ACCOUNT OWNER
Zip5:	32054				Rp Begin Date:	7/1/1985
Zip4:	1333				Rp Name:	PARRISH, KAREN E
Name Changed:					Rp Address1:	750 E MAIN ST
Addr Changed:					Rp Address2:	
Lat Dd:	30				Rp City:	LAKE BUTLER
Lat Mm:	1				Rp State:	FL
Lat Ss:	24.1348				Rp Zip5:	32054
Long Dd:	82				Rp Zip4:	
Long Mm:	19				Contact:	KAREN E PARRISH
Long Ss:	43.4304				Rp Phone:	(904)496-9002
Feature:					Rp Phone Extension:	
Method:	AGPS				Rp Bad Addr Ind:	No
Datum:	0					

<u>3</u>	3 of 5	ENE	0.21 / 1,117.56	140.24 / 7	KWIK STOP-KAREN'S 730 E MAIN ST LAKE BUTLER FL 32054	STCS
----------	--------	-----	--------------------	---------------	---	------

Facility ID:	8517150	Clnup Cd (OD):	ONGO
Type:	A - Retail Station	Fac Clnup Stat (OD):	ONGOING
Status:	Closed	Clnup Dt (OD):	01-Jun-2004
Status (OD):	REVIEWED	Status (Map):	REVIEWED
Fac Stat (OD):	CLOSED	Contam (Map):	YES
Fac Code (OD):	A	Fac Type (Map):	Retail Station
Fac Type (OD):	Retail Station	Fac Stat (Map):	CLOSED
Fac Name (OD):	KWIK STOP-KAREN'S		
Address (OD):	730 E MAIN ST		
City (OD):	LAKE BUTLER		
County (OD):	UNION		
Zip5 (OD):	32054		
Name (Map):	KWIK STOP-KAREN'S		
Address (Map):	730 E MAIN ST		
City (Map):	LAKE BUTLER		
County (Map):	63		
Zip4 (Map):	1333		
Zip5 (Map):	32054		
Address Line 1:	730 E Main St		
Address Line 2:			
City:	Lake Butler		
County:	UNION		
State:	FL		
Zip:	32054- 1333		
Report Source:	FDEP Geospatial Open Data - Registered Tanks from Storage Tank Contamination Monitoring (STCM) (OD) (as of 1 Aug 2025); FDEP Geospatial Open Data - Storage Tank Contamination Monitoring (STCM) (Map) (as of 1 Aug 2025); Storage Tank Contaminated Facility Name and Address Search (as of 11 Jul 2025)		

FDEP Storage Tank Monitoring Open Data Details

Object ID:	459	Map Src:	1994 doqs
X:	-82.32873067	Map Scale:	2504
Y:	30.02337078	Elevation:	
Regulated:	NO	EI Datum:	
Col Meth:	DPHO	EI Resolut:	
Col Name:	CALTA_H	EI Units:	
Col Date:	19-Sep-2003	ALB East:	560989.91
Col Prog:	TANKS-PETROLEUM CONTAMINATION	ALB North:	669566.33
Ver Meth:	DPHO	Loc ID:	11693
Ver Name:	CALTA_H	Lat DD:	30
Ver Prog:	TANKS-PETROLEUM CONTAMINATION	Lat MM:	1
Ver Date:	19-Sep-2003	Lat SS:	
OOIC:	FACILITY	Long DD:	82
Rel Feat:	EXACT	Long MM:	19
Datum:	HARN	Long SS:	
Coord Acc:	4		
Col Aff:	CONTRACTOR		
Ver Aff:	CONTRACTOR		

Map Key	Number of Records	Direction	Distance (mi/ft)	Elev/Diff (ft)	Site	DB
---------	-------------------	-----------	------------------	----------------	------	----

Direct:
Documents: <https://prodenv.dep.state.fl.us/DepNexus/public/electronic-documents/8517150/gis-facility!search>

FDEP Open Data - Storage Tank Contamination Monitoring (STCM)

Loc ID:	11693	Rel Feat:	EXACT
Site Type:	Retail Station	EI Datum:	
Contam Ind:		EI Resolut:	
Phone:	9044963601	EI Units:	
Operator:	KAREN PARRISH	Map Src:	1994 doqs
Next action:		Map Scale:	2504
Fin Respon:		Coord Acc:	4
Office:	NED	Alb East:	560989.91
OOIC:	FACILITY	Alb North:	669566.33
Col Meth:	DPHO	Datum:	HARN
Col Name:	CALTA_H	Elevation:	
Col Date:	9/19/2003	Lat DD:	30
Col Prog:	TANKS-PETROLEUM CONTAMINATION	Lat MM:	1
Ver Meth:	DPHO	Lat SS:	24.1348
Ver Name:	CALTA_H	Long DD:	82
Ver Prog:	TANKS-PETROLEUM CONTAMINATION	Long MM:	19
Ver Date:	9/19/2003	Long SS:	43.4304
Object ID:	11693		
Col Aff:	CONTRACTOR		
Ver Aff:	CONTRACTOR		
Documents:	https://prodenv.dep.state.fl.us/DepNexus/public/electronic-documents/8517150/gis-facility!search		

Storage Tank Contaminated Facility Name & Address Search Details

Name: Kwik Stop-Karen'S
730 E Main St
Lake Butler, FL 32054- 1333

LL Method: DPHO - Autonomous GPS

Account Owner: Parrish, Karen E

Contact: Karen Parrish

Phone: 904-496-3601

District: NED

County 1: 63 - Union

Latitude: 30:01:24.1348

Longitude: 82:19:43.4304

FDEP - Registered Tanks from Storage Tank Contamination Monitoring (STCM) Details

Tank No: 2

Size: 3000

Content: Unleaded Gas

Installed: 07/01/1978

Placement: UNDER

Status: Removed from Site

Construction:

Piping:

Monitoring:

FDEP - Registered Tanks from Storage Tank Contamination Monitoring (STCM) Details

Tank No: 1

Size: 1500

Content: Vehicular Diesel

Installed:

Placement: UNDER

Status: Removed from Site

Construction:

Piping:

Monitoring:

Map Key	Number of Records	Direction	Distance (mi/ft)	Elev/Diff (ft)	Site	DB
---------	-------------------	-----------	------------------	----------------	------	----

FDEP - Registered Tanks from Storage Tank Contamination Monitoring (STCM) Details

Tank No: 4
Size: 3000
Content: Vehicular Diesel
Installed: 07/01/1975
Placement: UNDER
Status: Removed from Site
Construction:
Piping:
Monitoring:

FDEP - Registered Tanks from Storage Tank Contamination Monitoring (STCM) Details

Tank No: 5
Size: 12000
Content: Unleaded Gas
Installed: 03/01/1993
Placement: UNDER
Status: Removed from Site
Construction:
Piping:
Monitoring:

FDEP - Registered Tanks from Storage Tank Contamination Monitoring (STCM) Details

Tank No: 3
Size: 3000
Content: Unleaded Gas
Installed: 07/01/1976
Placement: UNDER
Status: Removed from Site
Construction:
Piping:
Monitoring:

<u>3</u>	4 of 5	ENE	0.21 / 1,117.56	140.24 / 7	KWIK STOP-KAREN'S 730 E MAIN ST LAKE BUTLER FL 32054	UST
----------	--------	-----	--------------------	---------------	--	-----

Facility ID:	8517150	County Name:	UNION
Facility Status:	CLOSED	Lat/Long Method:	
Facility Type:	A	Lat DD:	30
Type Desc:	Retail Station	Lat MM:	1
Facility Phone:	9044963601	Lat SS:	25
Dep Co:	P	Long DD:	82
Owner ID:	16416	Long MM:	19
Owner Phone:	9044969002	Long SS:	44
Owner:	PARRISH, KAREN E		
Owner Address1:	750 E MAIN ST		
Owner Address2:			
Owner City:	LAKE BUTLER		
Owner State:	FL		
Owner Zip 5:	32054		
Contact:	KAREN E PARRISH		
Oculus Docs Inventory URL:	https://eriservice7.ecologeris.com/ErisExt/flo/ocure.ashx?ID=8517150&CAT=11		
Information Portal Fac URL:	http://prodenv.dep.state.fl.us/DepNexus/public/facilitysearch?pagination=true&facility.id=8517150		
Information Portal Doc URL:	http://prodenv.dep.state.fl.us/DepNexus/public/electronic-documents/8517150/facility!search		

Tanks

Tank ID: 1

Map Key	Number of Records	Direction	Distance (mi/ft)	Elev/Diff (ft)	Site	DB
----------------	--------------------------	------------------	-------------------------	-----------------------	-------------	-----------

Tank Details

Tank Status:	B - REMOVED FROM SITE	Tank Vessel Indic:	TANK
Status Date:	31-MAR-1993	Capacity:	1500
Install:		Place:	UNDERGROUND
Tank Determination:		Con desc:	Vehicular Diesel
Tank Det Desc:			

Tanks

Tank ID: 5

Tank Details

Tank Status:	B - REMOVED FROM SITE	Tank Vessel Indic:	TANK
Status Date:	01-JUN-2019	Capacity:	12000
Install:	01-MAR-1993	Place:	UNDERGROUND
Tank Determination:		Con desc:	Unleaded Gas
Tank Det Desc:			

Tanks

Tank ID: 4

Tank Details

Tank Status:	B - REMOVED FROM SITE	Tank Vessel Indic:	TANK
Status Date:	31-MAR-1993	Capacity:	3000
Install:	01-JUL-1975	Place:	UNDERGROUND
Tank Determination:		Con desc:	Vehicular Diesel
Tank Det Desc:			

Tanks

Tank ID: 3

Tank Details

Tank Status:	B - REMOVED FROM SITE	Tank Vessel Indic:	TANK
Status Date:	31-MAR-1993	Capacity:	3000
Install:	01-JUL-1976	Place:	UNDERGROUND
Tank Determination:		Con desc:	Unleaded Gas
Tank Det Desc:			

Tanks

Tank ID: 2

Tank Details

Tank Status:	B - REMOVED FROM SITE	Tank Vessel Indic:	TANK
Status Date:	31-MAR-1993	Capacity:	3000
Install:	01-JUL-1978	Place:	UNDERGROUND
Tank Determination:		Con desc:	Unleaded Gas
Tank Det Desc:			

Map Key	Number of Records	Direction	Distance (mi/ft)	Elev/Diff (ft)	Site	DB
<u>3</u>	5 of 5	ENE	0.21 / 1,117.56	140.24 / 7	KAREN'S KWIK STOP 730 E MAIN ST LAKE BUTLER FL 32054	WELL SURVEILLANCE
Facility ID:	8517150			County:	UNION	
Project ID:	0			Longitude:	-82.328823	
Req No:				Latitude:	30.023188	
Loc ID:	182009			GPS Date:	10/8/1999 3:57:37	
GPS ID:	182009			Datum:	WS1984	
Type:	PETROLEUM			Software:		
Insp CHD:	UNION			Streetside:		
HAE:	14.5			Agency:		
Loc Method:	DGPS - Differentially Corrected GPS					
Insp F Name:	JUTTA					
Insp L Name:	KARIBO					
Comment:	MUNICIPAL WATER					

<u>4</u>	1 of 5	W	0.23 / 1,222.37	140.57 / 8	LAKE BUTLER CITY 125 E MAIN ST LAKE BUTLER FL 32054	AST
Facility ID:	8519166			County Name:	UNION	
Facility Status:	CLOSED			Lat/Long Method:		
Facility Type:	C			Lat DD:	30	
Type Desc:	Fuel user/Non-retail			Lat MM:	1	
Facility Phone:	9044963401			Lat SS:	12	
Dep Co:	P			Long DD:	82	
Owner ID:	12343			Long MM:	15	
Owner Phone:	3864963203			Long SS:	50	
Owner:	LAKE BUTLER CITY					
Owner Address1:	200 SW 1ST ST					
Owner Address2:						
Owner City:	LAKE BUTLER					
Owner State:	FL					
Owner Zip 5:	32054					
Contact:	HARDY CLYATT					
Oculus Docs Inventory URL:	https://erisservice7.ecologeris.com/ErisExt/flo/ocure.ashx?ID=8519166&CAT=11					
Information Portal Fac URL:	http://prodenv.dep.state.fl.us/DepNexus/public/facilitysearch?pagination=true&facility.id=8519166					
Information Portal Doc URL:	http://prodenv.dep.state.fl.us/DepNexus/public/electronic-documents/8519166/facility!search					

Tanks

Tank ID: 2

Tank Details

Tank Status:	B - REMOVED FROM SITE	Tank Vessel Indic:	TANK
Status Date:	30-JUN-1991	Capacity:	1000
Install:		Place:	ABOVEGROUND
Tank Det Desc:		Content:	D
Tank Determin:		Contdesc:	Vehicular Diesel

<u>4</u>	2 of 5	W	0.23 / 1,222.37	140.57 / 8	LAKE BUTLER CITY 125 E MAIN ST LAKE BUTLER FL 32054	DWM CONTAM
Facility ID:	8519166			Contact:		
Site ID:	8519166			Phone:		
Program Area:				Method:		
Facility Type:				Datum:		
Fac Type:				Related Party ID:		
County ID:	63			Primary RP Role:		
Ftc1 Fac Type ID:	C			RP Begin Date:		
Stcm Facility Type:	C			RP Address1:		

Map Key	Number of Records	Direction	Distance (mi/ft)	Elev/Diff (ft)	Site	DB
District:	NED				RP Address2:	
Site Status:					RP City:	
Section:	030				RP State:	
Township:	05S				RP Zip5:	
County:	Union				RP Zip4:	
Range:	20E				RP Phone:	
Rank:					RP Extension:	
Operator:					RP Bad Addr Ind:	
Name Changed:					RP Name:	
Addr Changed:						
Facility Name:		LAKE BUTLER CITY				
Description:		Fuel user/Non-retail				

Program Details

Facility Status:		Staff Assigned:	
Offsite Contam:		Priority:	
Priority Score:		Score Effective Dt:	
Project Coordinato:		Score When Ranked:	
Program Eligible:		District:	
Ineligible:		Datum:	0
Program Area:	PETROLEUM	Method:	UNVR
Site Manager:		Lat DD:	30
Discharge Date:	04/02/1992	Lat MM:	1
Discharge Eligibil:	I	Lat SS:	12
Eligibility Progm:		Long DD:	82
Cleanup Status:	CLOSED-STCM	Long MM:	15
Closure Type:	NFA	Long SS:	50
Closure Date:	07/01/1999		

4	3 of 5	W	0.23 / 1,222.37	140.57 / 8	LAKE BUTLER CITY 125 E MAIN ST LAKE BUTLER FL 32054	LST
-------------------	--------	---	--------------------	---------------	---	-----

Facility ID:	8519166	Facility Status:	CLOSED
Facility Name:	LAKE BUTLER CITY	Facility ID (Map):	8519166
Facility Address:	125 E MAIN ST	Fac Name (Map):	LAKE BUTLER CITY
Facility Address2:		Fac Address (Map):	125 E MAIN ST
Facility City:	LAKE BUTLER	City (Map):	LAKE BUTLER
County:	UNION	County (Map):	UNION
Facility State:	FL	Fac Zip (Map):	32054
Facility Zip:	32054	Latitude (Map):	30.02335942
Facility Type:	C - Fuel user/Non-retail	Longitude (Map):	-82.33723261
Oculus Docs Inventory:	https://erisservice7.ecologeris.com/ErisExt/flo/ocure.ashx?ID=8519166&CAT=11		
Information Portal Fac URL:	http://prodenv.dep.state.fl.us/DepNexus/public/facilitysearch?pagination=true&facility.id=8519166		
Information Portal Doc URL:	http://prodenv.dep.state.fl.us/DepNexus/public/electronic-documents/8519166/facility!search		
Data Source:	STCM Database Reports -Historical Contaminated Facilities List (as of 21 Apr 2025); FDEP-Geospatial Open Data - Petroleum Contamination Monitoring (PCTS) Discharges (Map) (as of 21 Apr 2025); STCM Database Queries - Petroleum Cleanup Funding CAP To Date Report (as of 21 Apr 2025); Commonly Requested Reports - All Ineligible Discharges. (as of 21 Apr 2025); STCM Public Reports-Tank Facility - Discharge Information (as of 21 Apr 2025)		

Discharge Cleanup Summary

Discharge Date:	4/2/1992	Information Source:	D - DISCHARGE NOTIFICATION
Cleanup Required:	R - CLEANUP REQUIRED	Eligib Indicator:	I - INELIGIBLE
Dschrg Clnup Status:	NFA - NFA COMPLETE	Site Manager:	
Dschrg Clnup Stat Dt:	7/1/1999	Site Manager End Dt:	
Cleanup Work Stat:	COMPLETED		
Tank Office:	-		

Petroleum Cleanup Program Eligibility

Cleanup Program:	C - PETROLEUM CLEANUP PARTICIPATION PROGRAM
Eligibility Status:	NOT ELIGIBLE

Map Key	Number of Records	Direction	Distance (mi/ft)	Elev/Diff (ft)	Site	DB
---------	-------------------	-----------	------------------	----------------	------	----

Rank:
Cap Amount: \$0.00

Task Info

SA Task ID:	15307	SR Soil Treatment:	
SA Cleanup Resp:	RP - RESPONSIBLE PARTY	SR Other Treatment:	
SA Actual Cost:		SR Alt Proc Rec:	
SA Complete Date:	09-01-1993	RAP Task ID:	15308
SA Payment Date:		RAP Clean Resp ID:	RP - RESPONSIBLE PARTY
SR Task ID:	15306	RAP Actual Cost:	
SR Cleanup Resp:	-	RAP Complete Date:	
SR Actual Cost:		RAP Payment Date:	
SR Complete Date:		RAP Last Ord Appr:	5/16/1996
SR Payment Date:		RA Task ID:	15309
SR Oral Date:		RA Cleanup Resp:	-
SR Written Date:		RA Yrs to Complete:	0
SR Soil Removal:		RA Actual Cost:	
SR Free Prod Rmvl:		Tank Office:	-
SR Soil Ton Remove:			
SR Fund Elig Type:	-		
SA Fund Elig Type:	-		
RAP Fund Elig Type:	-		
RA Fund Elig Type:	-		
SR Alternate Procedure Status:			
SR Alt Procedure Status Dt:			
SR Alt Procedure Comment:			
SRC Action Type:	NFA - NO FURTHER ACTION		
SRC Submit Date:	4/1/1997		
SRC Review Date:	03-04-1998		
SRC Complete Status:	A - APPROVED		
SRC Comp Status Dt:	03-04-1998		
SRC Issue Date:	07-01-1999		
SRC Comments:			

Petroleum Cleanup PCT Facility Score

Related Party ID: 12343
RP Contact: HARDY CLYATT
Facility Cleanup Status: CMPL - COMPLETED
Bad Address Indicator: N
Rank:

Discharge Info (Map)

Discharge:	6169	Facility Status:	CLOSED
Discharge 1:	02-Apr-1992	Staff Assi:	
Discharge 2:		Eligibility:	INELIGIBLE
Discharge 3:	NFA	Eligibility 1:	
Disch Clea:	01-Jul-1999	Rel Feat:	EXACT
General Cl:	CLOSURE	Collection:	DGPS
Lat Dd:	30	Collector :	CALTA_H
Lat Mm:	1	Collecti 1:	25-Feb-2004
Lat Ss:		Report Pha:	COMPLETED
Long Dd:	82	Report Sub:	COMPLETED
Long Mm:	20	Report S 1:	01-Jul-1999
Long Ss:			
Tank Offic:			
Document Link:	https://prodenv.dep.state.fl.us/DepNexus/public/electronic-documents/8519166/facility!search		

AST UST Discharges

Dep Co:	P	Long MM:	15
CU Req:	R	Long SS:	50

Map Key	Number of Records	Direction	Distance (mi/ft)	Elev/Diff (ft)	Site	DB
Score:					Stat Desc:	NFA COMPLETE
Descrip:	CLEANUP REQUIRED				Fac Name:	LAKE BUTLER CITY
Discharge Date:	02-APR-92				Fac Type:	C
Score Date:					Type Desc:	Fuel user/Non-retail
Stat Date:	01-JUL-1999				Fac Addr:	125 E MAIN ST
LL Meth:	UNVR				Fac City:	LAKE BUTLER
Lat DD:	30				Fac Zip:	32054
Lat MM:	1				County:	UNION
Lat SS:	12				Fac State:	CLOSED
Long DD:	82				Fac Phone:	9044963401
Prg Desc:						

Ineligible Discharges

Discharge Date: 4/2/1992
Score:
Current Status: CLOSED
Facility: LAKE BUTLER CITY
Address: 125 E MAIN ST
City: LAKE BUTLER
Zip: 32054
County: UNION
Owner: LAKE BUTLER CITY
Owner Address: 200 SW 1ST ST
Ownercity: LAKE BUTLER
Owner State: FL
Owner Zip: 32054
Owner Phone: (386)496-3203
Owner Email: AWATERS@CITYOFLAKEBUTLER.COM

Historical Contaminated Facilities List

Facility ID:	8519166	Score:	
Facility Status:	CLOSED	Score Effective Dt:	
Facility Type:	C - Fuel user/Non-retail	Score When Ranked:	
Facility Name:	LAKE BUTLER CITY	Rank:	
Address1:	125 E MAIN ST	Operator:	JERRY L.HOWELL
Address2:		Phone:	(904)496-3401
City:	LAKE BUTLER	Section:	30
County Name:	UNION	Township:	05S
County:	63	Range :	20E
District:	NED	Pri Related Party ID:	12343
State :	FL	Primary Rp Role:	ACCOUNT OWNER
Zip5:	32054	Rp Begin Date:	7/15/1985
Zip4:	1725	Rp Name:	LAKE BUTLER CITY
Name Changed:	3/19/1999	Rp Address1:	200 SW 1ST ST
Addr Changed:		Rp Address2:	
Lat Dd:	30	Rp City:	LAKE BUTLER
Lat Mm:	1	Rp State:	FL
Lat Ss:	24.0939	Rp Zip5:	32054
Long Dd:	82	Rp Zip4:	1725
Long Mm:	20	Contact:	HARDY CLYATT
Long Ss:	14.0374	Rp Phone:	(386)496-3203
Feature:		Rp Phone Extension:	
Method:	UNVR	Rp Bad Addr Ind:	No
Datum:	0		

<u>4</u>	4 of 5	W	0.23 / 1,222.37	140.57 / 8	LAKE BUTLER CITY 125 E MAIN ST LAKE BUTLER FL 32054	STCS
----------	--------	---	--------------------	---------------	---	------

Facility ID:	8519166	Clnup Cd (OD):	CMPL
Type:	C - Fuel User/Non-Retail	Fac Clnup Stat (OD):	COMPLETED
Status:	Closed	Clnup Dt (OD):	20-May-2010
Status (OD):	REVIEWED	Status (Map):	REVIEWED
Fac Stat (OD):	CLOSED	Contam (Map):	

Map Key	Number of Records	Direction	Distance (mi/ft)	Elev/Diff (ft)	Site	DB
Fac Code (OD):	C				Fac Type (Map):	Fuel user/Non-retail
Fac Type (OD):	Fuel user/Non-retail				Fac Stat (Map):	CLOSED
Fac Name (OD):	LAKE BUTLER CITY					
Address (OD):	125 E MAIN ST					
City (OD):	LAKE BUTLER					
County (OD):	UNION					
Zip5 (OD):	32054					
Name (Map):	LAKE BUTLER CITY					
Address (Map):	125 E MAIN ST					
City (Map):	LAKE BUTLER					
County (Map):	63					
Zip4 (Map):	1725					
Zip5 (Map):	32054					
Address Line 1:	125 E Main St					
Address Line 2:						
City:	Lake Butler					
County:	UNION					
State:	FL					
Zip:	32054- 1725					
Report Source:	FDEP Geospatial Open Data - Registered Tanks from Storage Tank Contamination Monitoring (STCM) (OD) (as of 1 Aug 2025); FDEP Geospatial Open Data - Storage Tank Contamination Monitoring (STCM) (Map) (as of 1 Aug 2025); Storage Tank Contaminated Facility Name and Address Search (as of 11 Jul 2025)					

FDEP Storage Tank Monitoring Open Data Details

Object ID:	2581	Map Src:	1999 doqs
X:	-82.33723261	Map Scale:	829
Y:	30.02335942	Elevation:	
Regulated:	NO	EI Datum:	
Col Meth:	DGPS	EI Resolut:	
Col Name:	CALTA_H	EI Units:	
Col Date:	25-Feb-2004	ALB East:	560170.88
Col Prog:	TANKS-PETROLEUM CONTAMINATION	ALB North:	669554.43
Ver Meth:	DPHO	Loc ID:	11678
Ver Name:	CALTA_H	Lat DD:	30
Ver Prog:	TANKS-PETROLEUM CONTAMINATION	Lat MM:	1
Ver Date:	25-Feb-2004	Lat SS:	
OOIC:	FACILITY	Long DD:	82
Rel Feat:	EXACT	Long MM:	20
Datum:	WGS84	Long SS:	
Coord Acc:	3		
Col Aff:	FLORIDA DEPARTMENT OF ENVIRONMENTAL PROTECTION		
Ver Aff:	FLORIDA DEPARTMENT OF ENVIRONMENTAL PROTECTION		
Direct:			
Documents:	https://prodenv.dep.state.fl.us/DepNexus/public/electronic-documents/8519166/gis-facility!search		

FDEP Open Data - Storage Tank Contamination Monitoring (STCM)

Loc ID:	11678	Rel Feat:	EXACT
Site Type:	Fuel user/Non-retail	EI Datum:	
Contam Ind:		EI Resolut:	
Phone:	9044963401	EI Units:	
Operator:	JERRY L.HOWELL	Map Src:	1999 doqs
Next action:		Map Scale:	829
Fin Respon:		Coord Acc:	3
Office:	NED	Alb East:	560170.88
OOIC:	FACILITY	Alb North:	669554.43
Col Meth:	DGPS	Datum:	WGS84
Col Name:	CALTA_H	Elevation:	
Col Date:	2/25/2004	Lat DD:	30
Col Prog:	TANKS-PETROLEUM CONTAMINATION	Lat MM:	1
Ver Meth:	DPHO	Lat SS:	24.0939
Ver Name:	CALTA_H	Long DD:	82
Ver Prog:	TANKS-PETROLEUM CONTAMINATION	Long MM:	20
Ver Date:	2/25/2004	Long SS:	14.0374
Object ID:	11678		
Col Aff:	FLORIDA DEPARTMENT OF ENVIRONMENTAL PROTECTION		

Map Key	Number of Records	Direction	Distance (mi/ft)	Elev/Diff (ft)	Site	DB
---------	-------------------	-----------	------------------	----------------	------	----

Ver Aff: FLORIDA DEPARTMENT OF ENVIRONMENTAL PROTECTION
 Documents: https://prodenv.dep.state.fl.us/DepNexus/public/electronic-documents/8519166/gis-facility!search

Storage Tank Contaminated Facility Name & Address Search Details

Name: Lake Butler City
 125 E Main St
 Lake Butler, FL 32054- 1725
 LL Method: DGPS - Unverified
 Account Owner: Lake Butler City
 Contact: Jerry L.Howell
 Phone: 904-496-3401
 District: NED
 County 1: 63 - Union
 Latitude: 30:01:24.0939
 Longitude: 82:20:14.0374

FDEP - Registered Tanks from Storage Tank Contamination Monitoring (STCM) Details

Tank No: 2
 Size: 1000
 Content: Vehicular Diesel
 Installed:
 Placement: ABOVE
 Status: Removed from Site
 Construction:
 Piping:
 Monitoring:

FDEP - Registered Tanks from Storage Tank Contamination Monitoring (STCM) Details

Tank No: 1
 Size: 4000
 Content: Unleaded Gas
 Installed:
 Placement: UNDER
 Status: Removed from Site
 Construction:
 Piping:
 Monitoring:

4	5 of 5	W	0.23 / 1,222.37	140.57 / 8	LAKE BUTLER CITY 125 E MAIN ST LAKE BUTLER FL 32054	UST
-------------------	--------	---	--------------------	---------------	---	-----

Facility ID:	8519166	County Name:	UNION
Facility Status:	CLOSED	Lat/Long Method:	
Facility Type:	C	Lat DD:	30
Type Desc:	Fuel user/Non-retail	Lat MM:	1
Facility Phone:	9044963401	Lat SS:	12
Dep Co:	P	Long DD:	82
Owner ID:	12343	Long MM:	15
Owner Phone:	3864963203	Long SS:	50
Owner:	LAKE BUTLER CITY		
Owner Address1:	200 SW 1ST ST		
Owner Address2:			
Owner City:	LAKE BUTLER		
Owner State:	FL		
Owner Zip 5:	32054		
Contact:	HARDY CLYATT		
Oculus Docs Inventory URL:	https://eriservice7.ecologeris.com/ErisExt/flo/ocure.ashx?ID=8519166&CAT=11		
Information Portal Fac URL:	http://prodenv.dep.state.fl.us/DepNexus/public/facilitysearch?pagination=true&facility.id=8519166		
Information Portal Doc URL:	http://prodenv.dep.state.fl.us/DepNexus/public/electronic-documents/8519166/facility!search		

Map Key	Number of Records	Direction	Distance (mi/ft)	Elev/Diff (ft)	Site	DB
---------	-------------------	-----------	------------------	----------------	------	----

Tanks

Tank ID: 1

Tank Details

Tank Status:	B - REMOVED FROM SITE	Tank Vessel Indic:	TANK
Status Date:	30-JUN-1991	Capacity:	4000
Install:		Place:	UNDERGROUND
Tank Determination:		Con desc:	Unleaded Gas
Tank Det Desc:			

<u>5</u>	1 of 5	W	0.24 / 1,245.27	140.57 / 8	ARCHER SERVICE STATION 180 E MAIN ST LAKE BUTLER FL 32054	DWM CONTAM
----------	--------	---	-----------------	------------	---	------------

Facility ID:	8517153	Contact:	
Site ID:	8517153	Phone:	
Program Area:		Method:	
Facility Type:		Datum:	
Fac Type:		Related Party ID:	
County ID:	63	Primary RP Role:	
Ftc1 Fac Type ID:	A	RP Begin Date:	
Stcm Facility Type:	A	RP Address1:	
District:	NED	RP Address2:	
Site Status:		RP City:	
Section:		RP State:	
Township:		RP Zip5:	
County:	Union	RP Zip4:	
Range:		RP Phone:	
Rank:		RP Extension:	
Operator:		RP Bad Addr Ind:	
Name Changed:		RP Name:	
Addr Changed:			
Facility Name:	ARCHER SERVICE STATION		
Description:	Retail Station		

Program Details

Facility Status:		Staff Assigned:	
Offsite Contam:		Priority:	
Priority Score:	29	Score Effective Dt:	
Project Coordinato:		Score When Ranked:	
Program Eligible:		District:	
Ineligible:		Datum:	0
Program Area:	PETROLEUM	Method:	UNVR
Site Manager:	CULLEN_SC_1	Lat DD:	30
Discharge Date:	12/29/1988	Lat MM:	1
Discharge Eligibil:	E	Lat SS:	23
Eligibility Progrm:	EDI	Long DD:	82
Cleanup Status:	OPEN-STCM	Long MM:	20
Closure Type:		Long SS:	13
Closure Date:			

<u>5</u>	2 of 5	W	0.24 / 1,245.27	140.57 / 8	ARCHER SERVICE STATION 180 E MAIN ST LAKE BUTLER FL 32054	LST
----------	--------	---	-----------------	------------	---	-----

Facility ID:	8517153	Facility Status:	CLOSED
Facility Name:	ARCHER SERVICE STATION	Facility ID (Map):	8517153
Facility Address:	180 E MAIN ST	Fac Name (Map):	ARCHER SERVICE STATION
Facility Address2:		Fac Address (Map):	180 E MAIN ST
Facility City:	LAKE BUTLER	City (Map):	LAKE BUTLER
County:	UNION	County (Map):	UNION
Facility State:	FL	Fac Zip (Map):	32054

Map Key	Number of Records	Direction	Distance (mi/ft)	Elev/Diff (ft)	Site	DB
---------	-------------------	-----------	------------------	----------------	------	----

Facility Zip:	32054			Latitude (Map):	30.02305875	
Facility Type:	A - Retail Station			Longitude (Map):	-82.33694658	
Oculus Docs Inventory:	https://erisservice7.ecologeris.com/ErisExt/flo/ocure.ashx?ID=8517153&CAT=11					
Information Portal Fac URL:	http://prodenv.dep.state.fl.us/DepNexus/public/facilitysearch?pagination=true&facility.id=8517153					
Information Portal Doc URL:	http://prodenv.dep.state.fl.us/DepNexus/public/electronic-documents/8517153/facility!search					
Data Source:	STCM Database Reports -Historical Contaminated Facilities List (as of 21 Apr 2025); FDEP-Geospatial Open Data - Petroleum Contamination Monitoring (PCTS) Discharges (Map) (as of 21 Apr 2025); STCM Database Reports - Contaminated Facilities List (as of 21 Apr 2025); STCM Database Queries - Petroleum Cleanup Funding CAP To Date Report (as of 21 Apr 2025); STCM Database Queries - Contactors Assigned To Work Orders (as of 21 Apr 2025); Commonly Requested Reports - All Open Discharges. (as of 21 Apr 2025); STCM Public Reports-Tank Facility - Discharge Information (as of 21 Apr 2025); Commonly Requested Reports - All Eligible Discharges. (as of 21 Apr 2025)					

Discharge Cleanup Summary

Discharge Date:	12/29/1988	Information Source:	E - EDI
Cleanup Required:	R - CLEANUP REQUIRED	Eligib Indicator:	E - ELIGIBLE
Dschrg Clnup Status:	RA - RA ONGOING	Site Manager:	CULLEN_SC_1
Dschrg Clnup Stat Dt:	4/18/2005	Site Manager End Dt:	
Cleanup Work Stat:	ACTIVE		
Tank Office:	PCLP1 - ALACHUA ENVIRONMENTAL PROTECTION DEPARTMENT		

Contaminated Media

Contaminated Drinking Wells:	0
Contaminated Mntring Wells:	YES
Contaminated Soil:	NO
Contaminated Surface Water:	NO
Contaminated Ground Water:	NO
Pollutant:	D - Vehicular Diesel
Other Description:	
Gallons Discharged:	

Petroleum Cleanup Program Eligibility

Cleanup Program:	E - EARLY DETECTION INCENTIVE
Eligibility Status:	ELIGIBLE
Rank:	2322
Cap Amount:	\$0.00

Task Info

SA Task ID:	15348	SR Soil Treatment:	
SA Cleanup Resp:	ST - STATE	SR Other Treatment:	
SA Actual Cost:		SR Alt Proc Rec:	
SA Complete Date:		RAP Task ID:	15349
SA Payment Date:		RAP Clean Resp ID:	ST - STATE
SR Task ID:	15347	RAP Actual Cost:	
SR Cleanup Resp:	RP - RESPONSIBLE PARTY	RAP Complete Date:	10-19-2004
SR Actual Cost:		RAP Payment Date:	
SR Complete Date:		RAP Last Ord Appr:	
SR Payment Date:		RA Task ID:	15350
SR Oral Date:		RA Cleanup Resp:	ST - STATE
SR Written Date:		RA Yrs to Complete:	
SR Soil Removal:		RA Actual Cost:	
SR Free Prod Rmvl:		Tank Office:	PCTM6 - Team 6
SR Soil Ton Remove:			
SR Fund Elig Type:	-		
SA Fund Elig Type:	-		
RAP Fund Elig Type:	-		
RA Fund Elig Type:	-		
SR Alternate Procedure Status:			
SR Alt Procedure Status Dt:			
SR Alt Procedure Comment:			

Map Key	Number of Records	Direction	Distance (mi/ft)	Elev/Diff (ft)	Site	DB
---------	-------------------	-----------	------------------	----------------	------	----

SRC Action Type: -
SRC Submit Date:
SRC Review Date:
SRC Complete Status: -
SRC Comp Status Dt:
SRC Issue Date:
SRC Comments:

Petroleum Cleanup Funding Cap Encumbrance to Date

FCFS: \$0.00
LPSPASM: \$0.00
SPASM: \$56,820.96
NPDES: \$0.00
Utility 1 Time Payments: \$0.00
All Wo Ta Co Pos Encumbered: \$1,379,150.19
Wo Ta Co Pos Exclu from Cap: \$0.00
Ttl Amnt Encumbered to Date: \$1,435,971.15
Ttl Amnt Encumbered Towar: \$1,435,971.15

Petroleum Cleanup PCT Facility Score

Related Party ID: 967
RP Contact: HAROLD G ARCHER
Facility Cleanup Status: ONGO - ONGOING
Bad Address Indicator: N
Rank: 2322

Contract

Contractor: AECOM TECHNICAL SERVICES, INC.
Score: 29
Facility Name: ARCHER SERVICE STATION
Address: 180 E MAIN ST
City: LAKE BUTLER
ZIP: 32054
District: NED
County ID: 63
County: UNION
Rank: 2322

Discharge Info (Map)

Discharge: 6188	Facility Status: CLOSED
Discharge 1: 29-Dec-1988	Staff Assi: CULLEN_SC_1
Discharge 2: 29	Eligibility: ELIGIBLE
Discharge 3: RA	Eligibility 1: EDI
Disch Clea: 18-Apr-2005	Rel Feat: EXACT
General Cl: WORK UNDERWAY	Collection: DPHO
Lat Dd: 30	Collector : bayevsky_a
Lat Mm: 1	Collecti 1: 01-Jul-2015
Lat Ss:	Report Pha: RA
Long Dd: 82	Report Sub: NAM
Long Mm: 20	Report S 1: 12-Feb-2025
Long Ss:	
Tank Offic: ALACHUA ENVIRONMENTAL PROTECTION DEPARTMENT	
Document Link: https://prodenv.dep.state.fl.us/DepNexus/public/electronic-documents/8517153/facility!search	

Open Discharges

Program: EDI
Eligibility: ELIGIBLE
Elig Letter Sent: 9/5/1991

Map Key	Number of Records	Direction	Distance (mi/ft)	Elev/Diff (ft)	Site	DB
Discharge Date:		12/29/1988				
Score:		29				
Facility:		ARCHER SERVICE STATION				
Address:		180 E MAIN ST				
City:		LAKE BUTLER				
State:		FL				
Zip:		32054				
County ID:		63				
County:		UNION				

AST UST Discharges

Dep Co:	P	Long MM:	20
CU Req:	R	Long SS:	13
Score:	29	Stat Desc:	RA ONGOING
Descrip:	CLEANUP REQUIRED	Fac Name:	ARCHER SERVICE STATION
Discharge Date:	29-DEC-88	Fac Type:	A
Score Date:	26-APR-2011	Type Desc:	Retail Station
Stat Date:	18-APR-2005	Fac Addr:	180 E MAIN ST
LL Meth:	UNVR	Fac City:	LAKE BUTLER
Lat DD:	30	Fac Zip:	32054
Lat MM:	1	County:	UNION
Lat SS:	23	Fac State:	CLOSED
Long DD:	82	Fac Phone:	9044963413
Prg Desc:	EARLY DETECTION INCENTIVE		

Eligible Discharges

Program:	EDI
Current Status:	ACTIVE
Discharge Date:	12/29/1988
Score:	29
Facility:	ARCHER SERVICE STATION
Address:	180 E MAIN ST
City:	LAKE BUTLER
Zip:	32054
County:	UNION
Owner:	ARCHER, HAROLD G
Owner Address:	180 E MAIN ST
Owner City:	LAKE BUTLER
Owner State:	FL
Owner Zip:	32054
Owner Phone:	(904)496-1362
Owner Email:	

Historical Contaminated Facilities List

Facility ID:	8517153	Score:	29
Facility Status:	CLOSED	Score Effective Dt:	4/26/2011
Facility Type:	A - Retail Station	Score When Ranked:	56
Facility Name:	ARCHER SERVICE STATION	Rank:	2322
Address1:	180 E MAIN ST	Operator:	ARCHER HAROLD G
Address2:		Phone:	(904)496-3413
City:	LAKE BUTLER	Section:	
County Name:	UNION	Township:	
County:	63	Range :	
District:	NED	Pri Related Party ID:	967
State :	FL	Primary Rp Role:	ACCOUNT OWNER
Zip5:	32054	Rp Begin Date:	10/1/1987
Zip4:	1726	Rp Name:	ARCHER, HAROLD G
Name Changed:		Rp Address1:	180 E MAIN ST
Addr Changed:	2/27/2001	Rp Address2:	
Lat Dd:	30	Rp City:	LAKE BUTLER
Lat Mm:	1	Rp State:	FL
Lat Ss:	23.0115	Rp Zip5:	32054

Map Key	Number of Records	Direction	Distance (mi/ft)	Elev/Diff (ft)	Site	DB
Long Dd:	82				Rp Zip4:	111
Long Mm:	20				Contact:	HAROLD G ARCHER
Long Ss:	13.0077				Rp Phone:	(904)496-1362
Feature:					Rp Phone Extension:	
Method:	UNVR				Rp Bad Addr Ind:	No
Datum:	0					

Contaminated Facilities List

Facility ID:	8517153	Score:	29
Facility Status:	CLOSED	Score Effective Dt:	4/26/2011
Facility Type:	A - Retail Station	Score When Ranked:	56
Facility Name:	ARCHER SERVICE STATION	Rank:	2322
Address1:	180 E MAIN ST	Operator:	ARCHER HAROLD G
Address2:		Phone:	(904)496-3413
City:	LAKE BUTLER	Section:	
County Name:	UNION	Township:	
County:	63	Range :	
District:	NED	Pri Related Party ID:	967
State :	FL	Primary Rp Role:	ACCOUNT OWNER
Zip5:	32054	Rp Begin Date:	10/1/1987
Zip4:	1726	Rp Name:	ARCHER, HAROLD G
Name Changed:		Rp Address1:	180 E MAIN ST
Addr Changed:	2/27/2001	Rp Address2:	
Lat Dd:	30	Rp City:	LAKE BUTLER
Lat Mm:	1	Rp State:	FL
Lat Ss:	23.0115	Rp Zip5:	32054
Long Dd:	82	Rp Zip4:	111
Long Mm:	20	Contact:	HAROLD G ARCHER
Long Ss:	13.0077	Rp Phone:	(904)496-1362
Feature:		Rp Phone Extension:	
Method:	UNVR	Rp Bad Addr Ind:	No
Datum:	0		

5 3 of 5 **W** 0.24 / 1,245.27 140.57 / 8 **ARCHER SERVICE STATION**
180 E MAIN ST
LAKE BUTLER FL 32054 **STCS**

Facility ID:	8517153	Clnup Cd (OD):	ONGO
Type:	A - Retail Station	Fac Clnup Stat (OD):	ONGOING
Status:	Closed	Clnup Dt (OD):	03-Feb-2002
Status (OD):	REVIEWED	Status (Map):	REVIEWED
Fac Stat (OD):	CLOSED	Contam (Map):	YES
Fac Code (OD):	A	Fac Type (Map):	Retail Station
Fac Type (OD):	Retail Station	Fac Stat (Map):	CLOSED
Fac Name (OD):	ARCHER SERVICE STATION		
Address (OD):	180 E MAIN ST		
City (OD):	LAKE BUTLER		
County (OD):	UNION		
Zip5 (OD):	32054		
Name (Map):	ARCHER SERVICE STATION		
Address (Map):	180 E MAIN ST		
City (Map):	LAKE BUTLER		
County (Map):	63		
Zip4 (Map):	1726		
Zip5 (Map):	32054		
Address Line 1:	180 E Main St		
Address Line 2:			
City:	Lake Butler		
County:	UNION		
State:	FL		
Zip:	32054- 1726		
Report Source:	FDEP Geospatial Open Data - Registered Tanks from Storage Tank Contamination Monitoring (STCM) (OD) (as of 1 Aug 2025); FDEP Geospatial Open Data - Storage Tank Contamination Monitoring (STCM) (Map) (as of 1 Aug 2025); Storage Tank Contaminated Facility Name and Address Search (as of 11 Jul 2025)		

Map Key	Number of Records	Direction	Distance (mi/ft)	Elev/Diff (ft)	Site	DB
---------	-------------------	-----------	------------------	----------------	------	----

FDEP Storage Tank Monitoring Open Data Details

Object ID:	461	Map Src:	imagery_11_13
X:	-82.33694658	Map Scale:	500
Y:	30.02305875	Elevation:	
Regulated:	NO	EI Datum:	
Col Meth:	DPHO	EI Resolut:	
Col Name:	bayevsky_a	EI Units:	
Col Date:	01-Jul-2015	ALB East:	560199.0
Col Prog:	TANKS-PETROLEUM CONTAMINATION	ALB North:	669521.0
Ver Meth:	DPHO	Loc ID:	11691
Ver Name:	bayevsky_a	Lat DD:	30
Ver Prog:	TANKS-PETROLEUM CONTAMINATION	Lat MM:	1
Ver Date:	01-Jul-2015	Lat SS:	
OOIC:	FACILITY	Long DD:	82
Rel Feat:	EXACT	Long MM:	20
Datum:	NAD83	Long SS:	
Coord Acc:	4		
Col Aff:	DEPARTMENT OF ENVIRONMENTAL PROTECTION		
Ver Aff:	DEPARTMENT OF ENVIRONMENTAL PROTECTION		
Direct:			
Documents:	https://prodenv.dep.state.fl.us/DepNexus/public/electronic-documents/8517153/gis-facility!search		

FDEP Open Data - Storage Tank Contamination Monitoring (STCM)

Loc ID:	11691	Rel Feat:	EXACT
Site Type:	Retail Station	EI Datum:	
Contam Ind:		EI Resolut:	
Phone:	9044963413	EI Units:	
Operator:	ARCHER HAROLD G	Map Src:	imagery_11_13
Next action:		Map Scale:	500
Fin Respon:		Coord Acc:	4
Office:	NED	Alb East:	560199.0
OOIC:	FACILITY	Alb North:	669521.0
Col Meth:	DPHO	Datum:	NAD83
Col Name:	bayevsky_a	Elevation:	
Col Date:	7/1/2015	Lat DD:	30
Col Prog:	TANKS-PETROLEUM CONTAMINATION	Lat MM:	1
Ver Meth:	DPHO	Lat SS:	23.0115
Ver Name:	bayevsky_a	Long DD:	82
Ver Prog:	TANKS-PETROLEUM CONTAMINATION	Long MM:	20
Ver Date:	7/1/2015	Long SS:	13.0077
Object ID:	11691		
Col Aff:	DEPARTMENT OF ENVIRONMENTAL PROTECTION		
Ver Aff:	DEPARTMENT OF ENVIRONMENTAL PROTECTION		
Documents:	https://prodenv.dep.state.fl.us/DepNexus/public/electronic-documents/8517153/gis-facility!search		

Storage Tank Contaminated Facility Name & Address Search Details

Name:	Archer Service Station 180 E Main St Lake Butler, FL 32054- 1726
LL Method:	DPHO - Unverified
Account Owner:	Archer, Harold G
Contact:	Archer Harold G
Phone:	904-496-3413
District:	NED
County 1:	63 - Union
Latitude:	30:01:23.0115
Longitude:	82:20:13.0077

FDEP - Registered Tanks from Storage Tank Contamination Monitoring (STCM) Details

Tank No:	10
Size:	4000

Map Key	Number of Records	Direction	Distance (mi/ft)	Elev/Diff (ft)	Site	DB
---------	-------------------	-----------	------------------	----------------	------	----

Content: Leaded Gas
Installed: 07/01/1965
Placement: UNDER
Status: Closed In Place
Construction:
Piping:
Monitoring:

FDEP - Registered Tanks from Storage Tank Contamination Monitoring (STCM) Details

Tank No: 3
Size: 4000
Content: Unleaded Gas
Installed: 07/01/1974
Placement: UNDER
Status: Closed In Place
Construction:
Piping:
Monitoring:

FDEP - Registered Tanks from Storage Tank Contamination Monitoring (STCM) Details

Tank No: 9
Size: 4000
Content: Leaded Gas
Installed: 07/01/1965
Placement: UNDER
Status: Closed In Place
Construction:
Piping:
Monitoring:

FDEP - Registered Tanks from Storage Tank Contamination Monitoring (STCM) Details

Tank No: 1
Size: 4000
Content: Vehicular Diesel
Installed: 07/01/1974
Placement: UNDER
Status: Closed In Place
Construction:
Piping:
Monitoring:

FDEP - Registered Tanks from Storage Tank Contamination Monitoring (STCM) Details

Tank No: 12
Size: 3000
Content: Leaded Gas
Installed: 07/01/1970
Placement: UNDER
Status: Closed In Place
Construction:
Piping:
Monitoring:

FDEP - Registered Tanks from Storage Tank Contamination Monitoring (STCM) Details

Tank No: 13
Size: 1000
Content: Leaded Gas
Installed: 07/01/1970
Placement: UNDER

Map Key	Number of Records	Direction	Distance (mi/ft)	Elev/Diff (ft)	Site	DB
---------	-------------------	-----------	------------------	----------------	------	----

Status: Closed In Place
 Construction:
 Piping:
 Monitoring:

FDEP - Registered Tanks from Storage Tank Contamination Monitoring (STCM) Details

Tank No: 6
 Size: 4000
 Content: Leaded Gas
 Installed: 07/01/1965
 Placement: UNDER
 Status: Closed In Place
 Construction:
 Piping:
 Monitoring:

FDEP - Registered Tanks from Storage Tank Contamination Monitoring (STCM) Details

Tank No: 5
 Size: 4000
 Content: Kerosene
 Installed: 07/01/1974
 Placement: UNDER
 Status: Removed from Site
 Construction:
 Piping:
 Monitoring:

FDEP - Registered Tanks from Storage Tank Contamination Monitoring (STCM) Details

Tank No: 8
 Size: 4000
 Content: Leaded Gas
 Installed: 07/01/1965
 Placement: UNDER
 Status: Closed In Place
 Construction:
 Piping:
 Monitoring:

FDEP - Registered Tanks from Storage Tank Contamination Monitoring (STCM) Details

Tank No: 4
 Size: 4000
 Content: Unleaded Gas
 Installed: 07/01/1974
 Placement: UNDER
 Status: Closed In Place
 Construction:
 Piping:
 Monitoring:

FDEP - Registered Tanks from Storage Tank Contamination Monitoring (STCM) Details

Tank No: 11
 Size: 3000
 Content: Leaded Gas
 Installed: 07/01/1970
 Placement: UNDER
 Status: Closed In Place
 Construction:
 Piping:

Map Key	Number of Records	Direction	Distance (mi/ft)	Elev/Diff (ft)	Site	DB
---------	-------------------	-----------	------------------	----------------	------	----

Monitoring:

FDEP - Registered Tanks from Storage Tank Contamination Monitoring (STCM) Details

Tank No: 2
 Size: 3000
 Content: Unleaded Gas
 Installed: 07/01/1974
 Placement: UNDER
 Status: Closed In Place
 Construction:
 Piping:
 Monitoring:

FDEP - Registered Tanks from Storage Tank Contamination Monitoring (STCM) Details

Tank No: 7
 Size: 4000
 Content: Leaded Gas
 Installed: 07/01/1965
 Placement: UNDER
 Status: Closed In Place
 Construction:
 Piping:
 Monitoring:

5	4 of 5	W	0.24 / 1,245.27	140.57 / 8	ARCHER SERVICE STATION 180 E MAIN ST LAKE BUTLER FL 32054	UST
-------------------	--------	---	--------------------	---------------	---	-----

Facility ID:	8517153	County Name:	UNION
Facility Status:	CLOSED	Lat/Long Method:	
Facility Type:	A	Lat DD:	30
Type Desc:	Retail Station	Lat MM:	1
Facility Phone:	9044963413	Lat SS:	23
Dep Co:	P	Long DD:	82
Owner ID:	967	Long MM:	20
Owner Phone:	9044961362	Long SS:	13
Owner:	ARCHER, HAROLD G		
Owner Address1:	180 E MAIN ST		
Owner Address2:			
Owner City:	LAKE BUTLER		
Owner State:	FL		
Owner Zip 5:	32054		
Contact:	HAROLD G ARCHER		
Oculus Docs Inventory URL:	https://eriservice7.ecologeris.com/ErisExt/flo/ocure.ashx?ID=8517153&CAT=11		
Information Portal Fac URL:	http://prodenv.dep.state.fl.us/DepNexus/public/facilitysearch?pagination=true&facility.id=8517153		
Information Portal Doc URL:	http://prodenv.dep.state.fl.us/DepNexus/public/electronic-documents/8517153/facility!search		

Tanks

Tank ID: 3

Tank Details

Tank Status:	A - CLOSED IN PLACE	Tank Vessel Indic:	TANK
Status Date:	31-AUG-1993	Capacity:	4000
Install:	01-JUL-1974	Place:	UNDERGROUND
Tank Determination:		Con desc:	Unleaded Gas
Tank Det Desc:			

Tanks

Tank ID: 1

Tank Details

Tank Status:	A - CLOSED IN PLACE	Tank Vessel Indic:	TANK
Status Date:	31-DEC-1988	Capacity:	4000
Install:	01-JUL-1974	Place:	UNDERGROUND
Tank Determination:		Con desc:	Vehicular Diesel
Tank Det Desc:			

Tanks

Tank ID: 13

Tank Details

Tank Status:	A - CLOSED IN PLACE	Tank Vessel Indic:	TANK
Status Date:	30-JUN-1987	Capacity:	1000
Install:	01-JUL-1970	Place:	UNDERGROUND
Tank Determination:		Con desc:	Leaded Gas
Tank Det Desc:			

Tanks

Tank ID: 12

Tank Details

Tank Status:	A - CLOSED IN PLACE	Tank Vessel Indic:	TANK
Status Date:	30-JUN-1987	Capacity:	3000
Install:	01-JUL-1970	Place:	UNDERGROUND
Tank Determination:		Con desc:	Leaded Gas
Tank Det Desc:			

Tanks

Tank ID: 5

Tank Details

Tank Status:	B - REMOVED FROM SITE	Tank Vessel Indic:	TANK
Status Date:	31-AUG-1993	Capacity:	4000
Install:	01-JUL-1974	Place:	UNDERGROUND
Tank Determination:		Con desc:	Kerosene
Tank Det Desc:			

Tanks

Tank ID: 6

Tank Details

Tank Status:	A - CLOSED IN PLACE	Tank Vessel Indic:	TANK
Status Date:	30-JUN-1987	Capacity:	4000
Install:	01-JUL-1965	Place:	UNDERGROUND
Tank Determination:		Con desc:	Leaded Gas
Tank Det Desc:			

Map Key	Number of Records	Direction	Distance (mi/ft)	Elev/Diff (ft)	Site	DB
----------------	--------------------------	------------------	-------------------------	-----------------------	-------------	-----------

Tanks

Tank ID: 7

Tank Details

Tank Status:	A - CLOSED IN PLACE	Tank Vessel Indic:	TANK
Status Date:	30-JUN-1987	Capacity:	4000
Install:	01-JUL-1965	Place:	UNDERGROUND
Tank Determination:		Con desc:	Leaded Gas
Tank Det Desc:			

Tanks

Tank ID: 4

Tank Details

Tank Status:	A - CLOSED IN PLACE	Tank Vessel Indic:	TANK
Status Date:	31-AUG-1993	Capacity:	4000
Install:	01-JUL-1974	Place:	UNDERGROUND
Tank Determination:		Con desc:	Unleaded Gas
Tank Det Desc:			

Tanks

Tank ID: 11

Tank Details

Tank Status:	A - CLOSED IN PLACE	Tank Vessel Indic:	TANK
Status Date:	30-JUN-1987	Capacity:	3000
Install:	01-JUL-1970	Place:	UNDERGROUND
Tank Determination:		Con desc:	Leaded Gas
Tank Det Desc:			

Tanks

Tank ID: 10

Tank Details

Tank Status:	A - CLOSED IN PLACE	Tank Vessel Indic:	TANK
Status Date:	30-JUN-1987	Capacity:	4000
Install:	01-JUL-1965	Place:	UNDERGROUND
Tank Determination:		Con desc:	Leaded Gas
Tank Det Desc:			

Tanks

Tank ID: 2

Tank Details

Tank Status:	A - CLOSED IN PLACE	Tank Vessel Indic:	TANK
Status Date:	31-AUG-1993	Capacity:	3000

Map Key	Number of Records	Direction	Distance (mi/ft)	Elev/Diff (ft)	Site	DB
<i>Install:</i>	01-JUL-1974				<i>Place:</i> UNDERGROUND	
<i>Tank Determination:</i>					<i>Con desc:</i> Unleaded Gas	
<i>Tank Det Desc:</i>						
<u>Tanks</u>						
<i>Tank ID:</i>	9					
<u>Tank Details</u>						
<i>Tank Status:</i>	A - CLOSED IN PLACE				<i>Tank Vessel Indic:</i> TANK	
<i>Status Date:</i>	30-JUN-1987				<i>Capacity:</i> 4000	
<i>Install:</i>	01-JUL-1965				<i>Place:</i> UNDERGROUND	
<i>Tank Determination:</i>					<i>Con desc:</i> Leaded Gas	
<i>Tank Det Desc:</i>						
<u>Tanks</u>						
<i>Tank ID:</i>	8					
<u>Tank Details</u>						
<i>Tank Status:</i>	A - CLOSED IN PLACE				<i>Tank Vessel Indic:</i> TANK	
<i>Status Date:</i>	30-JUN-1987				<i>Capacity:</i> 4000	
<i>Install:</i>	01-JUL-1965				<i>Place:</i> UNDERGROUND	
<i>Tank Determination:</i>					<i>Con desc:</i> Leaded Gas	
<i>Tank Det Desc:</i>						

<u>5</u>	5 of 5	W	0.24 / 1,245.27	140.57 / 8	ARCHER SERVICE STATION 180 E MAIN ST LAKE BUTLER FL 32054	WELL SURVEILLANCE
<i>Facility ID:</i>	8517153				<i>County:</i> UNION	
<i>Project ID:</i>	SUPER				<i>Longitude:</i> -82.336764	
<i>Req No:</i>	43356				<i>Latitude:</i> 30.022765	
<i>Loc ID:</i>	182013				<i>GPS Date:</i> 9/10/2007	
<i>GPS ID:</i>	182013				<i>Datum:</i> WS1984	
<i>Type:</i>	PETROLEUM				<i>Software:</i> Risk_Solo_v2	
<i>Insp CHD:</i>	ALACHUA				<i>Streetside:</i>	
<i>HAE:</i>	54.7				<i>Agency:</i> DOH	
<i>Loc Method:</i>	DGPS - Differentially Corrected GPS					
<i>Insp F Name:</i>	RICH					
<i>Insp L Name:</i>	CARDELLINO					
<i>Comment:</i>						

<u>6</u>	1 of 1	SSE	0.26 / 1,366.56	125.68 / -7	UNION CNTY-RD DEPT 550 SE 6TH ST LAKE BUTLER FL 32054	STCS
<i>Facility ID:</i>	8519169				<i>Clnup Cd (OD):</i>	
<i>Type:</i>	I - County Government				<i>Fac Clnup Stat (OD):</i>	
<i>Status:</i>	Closed				<i>Clnup Dt (OD):</i>	
<i>Status (OD):</i>	REVIEWED				<i>Status (Map):</i> REVIEWED	
<i>Fac Stat (OD):</i>	CLOSED				<i>Contam (Map):</i>	
<i>Fac Code (OD):</i>	I				<i>Fac Type (Map):</i> County Government	
<i>Fac Type (OD):</i>	County Government				<i>Fac Stat (Map):</i> CLOSED	
<i>Fac Name (OD):</i>	UNION CNTY-RD DEPT					
<i>Address (OD):</i>	550 SE 6TH ST					
<i>City (OD):</i>	LAKE BUTLER					
<i>County (OD):</i>	UNION					
<i>Zip5 (OD):</i>	32054					
<i>Name (Map):</i>	UNION CNTY-RD DEPT					

Map Key	Number of Records	Direction	Distance (mi/ft)	Elev/Diff (ft)	Site	DB
Address (Map):		550 SE 6TH ST				
City (Map):		LAKE BUTLER				
County (Map):		63				
Zip4 (Map):		2706				
Zip5 (Map):		32054				
Address Line 1:		550 Se 6th St				
Address Line 2:						
City:		Lake Butler				
County:		UNION				
State:		FL				
Zip:		32054- 2706				
Report Source:		FDEP Geospatial Open Data - Registered Tanks from Storage Tank Contamination Monitoring (STCM) (OD) (as of 1 Aug 2025); FDEP Geospatial Open Data - Storage Tank Contamination Monitoring (STCM) (Map) (as of 1 Aug 2025); Storage Tank Contaminated Facility Name and Address Search (as of 11 Jul 2025)				

FDEP Storage Tank Monitoring Open Data Details

Object ID:	2626	Map Src:	1999 doqs
X:	-82.33148897	Map Scale:	2607
Y:	30.01819278	Elevation:	
Regulated:	NO	EI Datum:	
Col Meth:	DGPS	EI Resolut:	
Col Name:	CALTA_H	EI Units:	
Col Date:	28-Jan-2004	ALB East:	560731.71
Col Prog:	TANKS-PETROLEUM CONTAMINATION	ALB North:	668987.99
Ver Meth:	DPHO	Loc ID:	11675
Ver Name:	CALTA_H	Lat DD:	30
Ver Prog:	TANKS-PETROLEUM CONTAMINATION	Lat MM:	1
Ver Date:	28-Jan-2004	Lat SS:	
OOIC:	FACILITY	Long DD:	82
Rel Feat:	EXACT	Long MM:	19
Datum:	WGS84	Long SS:	
Coord Acc:	3		
Col Aff:	FLORIDA DEPARTMENT OF ENVIRONMENTAL PROTECTION		
Ver Aff:	FLORIDA DEPARTMENT OF ENVIRONMENTAL PROTECTION		
Direct:			
Documents:	https://prodenv.dep.state.fl.us/DepNexus/public/electronic-documents/8519169/gis-facility!search		

FDEP Open Data - Storage Tank Contamination Monitoring (STCM)

Loc ID:	11675	Rel Feat:	EXACT
Site Type:	County Government	EI Datum:	
Contam Ind:		EI Resolut:	
Phone:	9044962180	EI Units:	
Operator:	LAWRENCE FREEMAN	Map Src:	1999 doqs
Next action:		Map Scale:	2607
Fin Respon:		Coord Acc:	3
Office:	NED	Alb East:	560731.71
OOIC:	FACILITY	Alb North:	668987.99
Col Meth:	DGPS	Datum:	WGS84
Col Name:	CALTA_H	Elevation:	
Col Date:	1/28/2004	Lat DD:	30
Col Prog:	TANKS-PETROLEUM CONTAMINATION	Lat MM:	1
Ver Meth:	DPHO	Lat SS:	5.494
Ver Name:	CALTA_H	Long DD:	82
Ver Prog:	TANKS-PETROLEUM CONTAMINATION	Long MM:	19
Ver Date:	1/28/2004	Long SS:	53.3603
Object ID:	11675		
Col Aff:	FLORIDA DEPARTMENT OF ENVIRONMENTAL PROTECTION		
Ver Aff:	FLORIDA DEPARTMENT OF ENVIRONMENTAL PROTECTION		
Documents:	https://prodenv.dep.state.fl.us/DepNexus/public/electronic-documents/8519169/gis-facility!search		

Storage Tank Contaminated Facility Name & Address Search Details

Name: Union Cnty-Rd Dept
550 Se 6th St

Map Key	Number of Records	Direction	Distance (mi/ft)	Elev/Diff (ft)	Site	DB
					Lake Butler, FL 32054- 2706	
LL Method:					DGPS	
Account Owner:					Union Cnty Bocc	
Contact:					Lawrence Freeman	
Phone:					904-496-2180	
District:					NED	
County 1:					63 - Union	
Latitude:					30:01:05.4940	
Longitude:					82:19:53.3603	

FDEP - Registered Tanks from Storage Tank Contamination Monitoring (STCM) Details

Tank No: 1
Size: 3000
Content: Leaded Gas
Installed:
Placement: UNDER
Status: Removed from Site
Construction:
Piping:
Monitoring:

FDEP - Registered Tanks from Storage Tank Contamination Monitoring (STCM) Details

Tank No: 2
Size: 5000
Content: Vehicular Diesel
Installed:
Placement: UNDER
Status: Removed from Site
Construction:
Piping:
Monitoring:

7	1 of 1	E	0.29 / 1,507.72	136.89 / 4	RAMADAN HAND INSTITUTE- LAKE BUTLER HOSPITAL 850 E MAIN ST LAKE BUTLER FL 32054	STCS
-------------------	--------	---	--------------------	---------------	--	------

Facility ID: 9103234
Type: C - Fuel User/Non-Retail
Status: Open
Status (OD): REVIEWED
Fac Stat (OD): OPEN
Fac Code (OD): C
Fac Type (OD): Fuel user/Non-retail
Fac Name (OD): RAMADAN HAND INSTITUTE-LAKE BUTLER HOSPITAL
Address (OD): 850 E MAIN ST
City (OD): LAKE BUTLER
County (OD): UNION
Zip5 (OD): 32054
Name (Map): RAMADAN HAND INSTITUTE-LAKE BUTLER HOSPITAL
Address (Map): 850 E MAIN ST
City (Map): LAKE BUTLER
County (Map): 63
Zip4 (Map):
Zip5 (Map): 32054
Address Line 1: 850 E Main St
Address Line 2:
City: Lake Butler
County: UNION
State: FL
Zip: 32054
Report Source: FDEP Geospatial Open Data - Registered Tanks from Storage Tank Contamination Monitoring (STCM) (OD) (as of 1 Aug 2025); FDEP Geospatial Open Data - Storage Tank Contamination Monitoring (STCM) (Map) (as of 1 Aug 2025); Storage Tank Contaminated Facility Name and Address Search (as of 11 Jul 2025)

Map Key	Number of Records	Direction	Distance (mi/ft)	Elev/Diff (ft)	Site	DB
---------	-------------------	-----------	------------------	----------------	------	----

FDEP Storage Tank Monitoring Open Data Details

Object ID:	9488			Map Src:	1994 doqs
X:	-82.32689081			Map Scale:	1772
Y:	30.02272422			Elevation:	
Regulated:	NO			EI Datum:	
Col Meth:	DPHO			EI Resolut:	
Col Name:	CALTA_H			EI Units:	
Col Date:	23-Sep-2003			ALB East:	561168.1
Col Prog:	TANKS-PETROLEUM CONTAMINATION			ALB North:	669496.97
Ver Meth:	DPHO			Loc ID:	11652
Ver Name:	CALTA_H			Lat DD:	30
Ver Prog:	TANKS-PETROLEUM CONTAMINATION			Lat MM:	1
Ver Date:	23-Sep-2003			Lat SS:	
OOIC:	FACILITY			Long DD:	82
Rel Feat:	EXACT			Long MM:	19
Datum:	HARN			Long SS:	
Coord Acc:	4				
Col Aff:		CONTRACTOR			
Ver Aff:		CONTRACTOR			
Direct:					
Documents:	https://prodenv.dep.state.fl.us/DepNexus/public/electronic-documents/9103234/gis-facility!search				

FDEP Open Data - Storage Tank Contamination Monitoring (STCM)

Loc ID:	11652			Rel Feat:	EXACT
Site Type:	Fuel user/Non-retail			EI Datum:	
Contam Ind:				EI Resolut:	
Phone:				EI Units:	
Operator:				Map Src:	1994 doqs
Next action:				Map Scale:	1772
Fin Respon:				Coord Acc:	4
Office:	NED			Alb East:	561168.1
OOIC:	FACILITY			Alb North:	669496.97
Col Meth:	DPHO			Datum:	HARN
Col Name:	CALTA_H			Elevation:	
Col Date:	9/23/2003			Lat DD:	30
Col Prog:	TANKS-PETROLEUM CONTAMINATION			Lat MM:	1
Ver Meth:	DPHO			Lat SS:	21.8072
Ver Name:	CALTA_H			Long DD:	82
Ver Prog:	TANKS-PETROLEUM CONTAMINATION			Long MM:	19
Ver Date:	9/23/2003			Long SS:	36.8069
Object ID:	11652				
Col Aff:		CONTRACTOR			
Ver Aff:		CONTRACTOR			
Documents:	https://prodenv.dep.state.fl.us/DepNexus/public/electronic-documents/9103234/gis-facility!search				

Storage Tank Contaminated Facility Name & Address Search Details

Name:	Ramadan Hand Institute-Lake Butler Hospital 850 E Main St Lake Butler, FL 32054
LL Method:	DPHO - Unverified
Account Owner:	Ramadan Hand Institute
Contact:	
Phone:	
District:	NED
County 1:	63 - Union
Latitude:	30:01:21.8072
Longitude:	82:19:36.8069

FDEP - Registered Tanks from Storage Tank Contamination Monitoring (STCM) Details

Map Key	Number of Records	Direction	Distance (mi/ft)	Elev/Diff (ft)	Site	DB
Tank No:		1				
Size:		500				
Content:		Emerg Generator Diesel				
Installed:		07/01/1972				
Placement:		UNDER				
Status:		Removed from Site				
Construction:						
Piping:						
Monitoring:						

FDEP - Registered Tanks from Storage Tank Contamination Monitoring (STCM) Details

Tank No:	2
Size:	550
Content:	Vehicular Diesel
Installed:	12/01/1998
Placement:	ABOVE
Status:	In Service
Construction:	C - Steel
Piping:	Z - Dep Approved Piping
Monitoring:	

<u>8</u>	1 of 4	E	0.32 / 1,684.33	132.95 / 0	UNION CNTY SCHOOL BD BUS GARAGE 255 SE 8TH AVE LAKE BUTLER FL	DWM CONTAM
----------	--------	---	--------------------	---------------	--	------------

Facility ID:	8519167	Contact:	
Site ID:		Phone:	
Program Area:	CU	Method:	
Facility Type:		Datum:	
Fac Type:		Related Party ID:	
County ID:		Primary RP Role:	
Ftc1 Fac Type ID:		RP Begin Date:	
Stcm Facility Type:		RP Address1:	
District:		RP Address2:	
Site Status:		RP City:	
Section:		RP State:	
Township:		RP Zip5:	
County:	UNION	RP Zip4:	
Range:		RP Phone:	
Rank:		RP Extension:	
Operator:		RP Bad Addr Ind:	
Name Changed:		RP Name:	
Addr Changed:			
Facility Name:			
Description:			

Program Details

Facility Status:	OPEN	Staff Assigned:	
Offsite Contam:		Priority:	
Priority Score:	29	Score Effective Dt:	
Project Coordinato:		Score When Ranked:	
Program Eligible:		District:	NED
Ineligible:		Datum:	0
Program Area:		Method:	AGPS
Site Manager:		Lat DD:	30
Discharge Date:		Lat MM:	1
Discharge Eligibil:		Lat SS:	18.7438
Eligibility Progrm:		Long DD:	82
Cleanup Status:		Long MM:	19
Closure Type:		Long SS:	37.607
Closure Date:			

Map Key	Number of Records	Direction	Distance (mi/ft)	Elev/Diff (ft)	Site	DB
8	2 of 4	E	0.32 / 1,684.33	132.95 / 0	UNION CNTY SCHOOL BD BUS GARAGE SW 6TH AVE LAKE BUTLER FL 32054	DWM CONTAM

Facility ID: 8519167
Site ID: 8519167
Program Area:
Facility Type:
Fac Type:
County ID: 63
Ftc1 Fac Type ID: I
Stcm Facility Type: I
District: NED
Site Status:
Section:
Township:
County: Union
Range:
Rank:
Operator:
Name Changed:
Addr Changed:
Facility Name: UNION CNTY SCHOOL BD BUS GARAGE
Description: County Government

Contact:
Phone:
Method:
Datum:
Related Party ID:
Primary RP Role:
RP Begin Date:
RP Address1:
RP Address2:
RP City:
RP State:
RP Zip5:
RP Zip4:
RP Phone:
RP Extension:
RP Bad Addr Ind:
RP Name:

Program Details

Facility Status:
Offsite Contam:
Priority Score: 29
Project Coordinato:
Program Eligible:
Ineligible:
Program Area: PETROLEUM
Site Manager: BROWN_THR
Discharge Date: 01/08/1990
Discharge Eligibil: E
Eligibility Progm: PCPP
Cleanup Status: OPEN-STCM
Closure Type:
Closure Date:

Staff Assigned:
Priority:
Score Effective Dt:
Score When Ranked:
District:
Datum: 0
Method: AGPS
Lat DD: 30
Lat MM: 1
Lat SS: 20
Long DD: 82
Long MM: 19
Long SS: 37

8	3 of 4	E	0.32 / 1,684.33	132.95 / 0	UNION CNTY SCHOOL BD BUS GARAGE SW 6TH AVE LAKE BUTLER FL 32054	LST
-------------------	--------	---	--------------------	---------------	---	-----

Facility ID: 8519167
Facility Name: UNION CNTY SCHOOL BD BUS GARAGE
Facility Address: SW 6TH AVE
Facility Address2:
Facility City: LAKE BUTLER
County: UNION
Facility State: FL
Facility Zip: 32054
Facility Type: I - County Government
Oculus Docs Inventory: <https://eriservice7.ecologeris.com/ErisExt/flo/ocure.ashx?ID=8519167&CAT=11>
Information Portal Fac URL: <http://prodenv.dep.state.fl.us/DepNexus/public/facilitysearch?pagination=true&facility.id=8519167>
Information Portal Doc URL: <http://prodenv.dep.state.fl.us/DepNexus/public/electronic-documents/8519167/facility!search>
Data Source: STCM Database Reports -Historical Contaminated Facilities List (as of 21 Apr 2025); FDEP-Geospatial Open Data - Petroleum Contamination Monitoring (PCTS) Discharges (Map) (as of 21 Apr 2025); STCM Database Reports - Contaminated Facilities List (as of 21 Apr 2025); STCM Database Queries - Petroleum Cleanup Funding CAP To Date Report (as of 21 Apr 2025); STCM Database Queries - Contactors Assigned To Work Orders (as of 21 Apr 2025); STCM Reports - Leaking Aboveground Storage Tank Site Locations (as of 21 Apr 2025); Commonly Requested Reports - All Open Discharges. (as of 21 Apr 2025); STCM Public Reports-Tank Facility - Discharge Information (as of 21 Apr 2025); Commonly Requested Reports - All Eligible Discharges. (as of 21 Apr 2025)

Map Key	Number of Records	Direction	Distance (mi/ft)	Elev/Diff (ft)	Site	DB
---------	-------------------	-----------	------------------	----------------	------	----

Discharge Cleanup Summary

Discharge Date:	1/8/1990	Information Source:	D - DISCHARGE NOTIFICATION
Cleanup Required:	R - CLEANUP REQUIRED	Eligib Indicator:	E - ELIGIBLE
Dschrg Clnup Status:	RA - RA ONGOING	Site Manager:	BROWN_THR
Dschrg Clnup Stat Dt:	5/5/2021	Site Manager End Dt:	
Cleanup Work Stat:	ACTIVE		
Tank Office:	PCLP1 - ALACHUA ENVIRONMENTAL PROTECTION DEPARTMENT		

Contaminated Media

Contaminated Drinking Wells:	0
Contaminated Mntring Wells:	NO
Contaminated Soil:	YES
Contaminated Surface Water:	NO
Contaminated Ground Water:	NO
Pollutant:	D - Vehicular Diesel
Other Description:	
Gallons Discharged:	

Petroleum Cleanup Program Eligibility

Cleanup Program:	C - PETROLEUM CLEANUP PARTICIPATION PROGRAM
Eligibility Status:	ELIGIBLE
Rank:	7166
Cap Amount:	\$500,000.00

Task Info

SA Task ID:	92691	SR Soil Treatment:	
SA Cleanup Resp:	-	SR Other Treatment:	
SA Actual Cost:		SR Alt Proc Rec:	
SA Complete Date:		RAP Task ID:	
SA Payment Date:		RAP Clean Resp ID:	-
SR Task ID:	15332	RAP Actual Cost:	
SR Cleanup Resp:	RP - RESPONSIBLE PARTY	RAP Complete Date:	
SR Actual Cost:		RAP Payment Date:	
SR Complete Date:		RAP Last Ord Appr:	
SR Payment Date:		RA Task ID:	
SR Oral Date:		RA Cleanup Resp:	-
SR Written Date:	01-25-1990	RA Yrs to Complete:	
SR Soil Removal:	Yes	RA Actual Cost:	
SR Free Prod Rmvl:		Tank Office:	PCLP1 - Alachua County
SR Soil Ton Remove:			
SR Fund Elig Type:	-		
SA Fund Elig Type:	-		
RAP Fund Elig Type:	-		
RA Fund Elig Type:	-		
SR Alternate Procedure Status:			
SR Alt Procedure Status Dt:			
SR Alt Procedure Comment:			
SRC Action Type:	-		
SRC Submit Date:			
SRC Review Date:			
SRC Complete Status:	-		
SRC Comp Status Dt:			
SRC Issue Date:			
SRC Comments:			

Petroleum Cleanup Funding Cap Encumbrance to Date

FCFS:	\$0.00
--------------	--------

Map Key	Number of Records	Direction	Distance (mi/ft)	Elev/Diff (ft)	Site	DB
LPSPASM:				\$0.00		
SPASM:				\$0.00		
NPDES:				\$0.00		
Utility 1 Time Payments:				\$0.00		
All Wo Ta Co Pos Encumbered:				\$90,130.19		
Wo Ta Co Pos Exclu from Cap:				\$0.00		
Ttl Amnt Encumbered to Date:				\$90,130.19		
Ttl Amnt Encumbered Towar:				\$90,130.19		

Petroleum Cleanup PCT Facility Score

Related Party ID: 22591
RP Contact: CARLTON FAULK | RENAE PREVATT (DIR OF FINANCE)
Facility Cleanup Status: ONGO - ONGOING
Bad Address Indicator: N
Rank: 7166

Contract

Contractor: ENVIRONMENTAL CONSULTING & TECHNOLOGY, INC.
Score: 29
Facility Name: UNION CNTY SCHOOL BD BUS GARAGE
Address: SW 6TH AVE
City: LAKE BUTLER
ZIP: 32054
District: NED
County ID: 63
County: UNION
Rank: 7166

Discharge Info (Map)

Discharge: 6182	Facility Status: OPEN
Discharge 1: 08-Jan-1990	Staff Assi: BROWN_THR
Discharge 2: 29	Eligibility: ELIGIBLE
Discharge 3: RA	Eligibility 1: PCPP
Disch Clea: 05-May-2021	Rel Feat: EXACT
General Cl: WORK UNDERWAY	Collection: DPHO
Lat Dd: 30	Collector : CALTA_H
Lat Mm: 1	Collecti 1: 19-Sep-2003
Lat Ss:	Report Pha: RA
Long Dd: 82	Report Sub: NAM
Long Mm: 19	Report S 1: 04-Feb-2025
Long Ss:	
Tank Offic: ALACHUA ENVIRONMENTAL PROTECTION DEPARTMENT	
Document Link: https://prodenv.dep.state.fl.us/DepNexus/public/electronic-documents/8519167/facility!search	

Open Discharges

Program: PCPP
Eligibility: ELIGIBLE
Elig Letter Sent: 10/9/1996
Discharge Date: 1/8/1990
Score: 29
Facility: UNION CNTY SCHOOL BD BUS GARAGE
Address: SW 6TH AVE
City: LAKE BUTLER
State: FL
Zip: 32054
County ID: 63
County: UNION

AST UST Discharges

Map Key	Number of Records	Direction	Distance (mi/ft)	Elev/Diff (ft)	Site	DB
Dep Co:	P			Long MM:	19	
CU Req:	R			Long SS:	37	
Score:	29			Stat Desc:	RA ONGOING	
Descrip:	CLEANUP REQUIRED			Fac Name:	UNION CNTY SCHOOL BD BUS GARAGE	
Discharge Date:	08-JAN-90			Fac Type:	I	
Score Date:	12-FEB-2013			Type Desc:	County Government	
Stat Date:	05-MAY-2021			Fac Addr:	SW 6TH AVE	
LL Meth:	AGPS			Fac City:	LAKE BUTLER	
Lat DD:	30			Fac Zip:	32054	
Lat MM:	1			County:	UNION	
Lat SS:	20			Fac State:	OPEN	
Long DD:	82			Fac Phone:	3864962182	
Prg Desc:	PETROLEUM CLEANUP PARTICIPATION PROGRAM					

Leaking AST Facilities

Placement: AST UST
Substance: Vehicular Diesel
Gallons: 5000
Facility Name: UNION CNTY SCHOOL BD BUS GARAGE
Facility Address: SW 6TH AVE
City: LAKE BUTLER
State: FL
Zip: 32054
County ID: 63
County: UNION
Latitude: 30°1'20"
Longitude: 82°19'37"

Leaking AST Facilities

Placement: AST UST
Substance: Unleaded Gas
Gallons: 2000
Facility Name: UNION CNTY SCHOOL BD BUS GARAGE
Facility Address: SW 6TH AVE
City: LAKE BUTLER
State: FL
Zip: 32054
County ID: 63
County: UNION
Latitude: 30°1'20"
Longitude: 82°19'37"

Eligible Discharges

Program: PCPP
Current Status: ACTIVE
Discharge Date: 1/8/1990
Score: 29
Facility: UNION CNTY SCHOOL BD BUS GARAGE
Address: SW 6TH AVE
City: LAKE BUTLER
Zip: 32054
County: UNION
Owner: UNION CNTY SCHOOL BD
Owner Address: 55 SW 6TH ST
Owner City: LAKE BUTLER
Owner State: FL
Owner Zip: 32054
Owner Phone: (352)448-5068
Owner Email: PREVATTR@UNION.K12.FL.US

Map Key	Number of Records	Direction	Distance (mi/ft)	Elev/Diff (ft)	Site	DB
---------	-------------------	-----------	------------------	----------------	------	----

Historical Contaminated Facilities List

Facility ID:	8519167	Score:	29
Facility Status:	OPEN	Score Effective Dt:	10/23/2008
Facility Type:	I - County Government	Score When Ranked:	25
Facility Name:	UNION CNTY SCHOOL BD BUS GARAGE	Rank:	7166
Address1:	SW 6TH AVE	Operator:	TONY RAISH
Address2:		Phone:	(386)496-2182
City:	LAKE BUTLER	Section:	
County Name:	UNION	Township:	
County:	63	Range :	
District:	NED	Pri Related Party ID:	22591
State :	FL	Primary Rp Role:	ACCOUNT OWNER
Zip5:	32054	Rp Begin Date:	3/13/1990
Zip4:	2221	Rp Name:	UNION CNTY SCHOOL BD
Name Changed:		Rp Address1:	55 SW 6TH ST
Addr Changed:	10/31/2019	Rp Address2:	ATTN: STORAGE TANK REGIS
Lat Dd:	30	Rp City:	LAKE BUTLER
Lat Mm:	1	Rp State:	FL
Lat Ss:	18.7438	Rp Zip5:	32054
Long Dd:	82	Rp Zip4:	2519
Long Mm:	19	Contact:	CARLTON FAULK RENAE PREVATT (DIR OF FINANCE)
Long Ss:	37.607	Rp Phone:	(352)448-5068
Feature:		Rp Phone Extension:	
Method:	AGPS	Rp Bad Addr Ind:	No
Datum:	0		

Contaminated Facilities List

Facility ID:	8519167	Score:	29
Facility Status:	OPEN	Score Effective Dt:	10/23/2008
Facility Type:	I - County Government	Score When Ranked:	25
Facility Name:	UNION CNTY SCHOOL BD BUS GARAGE	Rank:	7166
Address1:	SW 6TH AVE	Operator:	TONY RAISH
Address2:		Phone:	(386)496-2182
City:	LAKE BUTLER	Section:	
County Name:	UNION	Township:	
County:	63	Range :	
District:	NED	Pri Related Party ID:	22591
State :	FL	Primary Rp Role:	ACCOUNT OWNER
Zip5:	32054	Rp Begin Date:	3/13/1990
Zip4:	2221	Rp Name:	UNION CNTY SCHOOL BD
Name Changed:		Rp Address1:	55 SW 6TH ST
Addr Changed:	10/31/2019	Rp Address2:	ATTN: STORAGE TANK REGIS
Lat Dd:	30	Rp City:	LAKE BUTLER
Lat Mm:	1	Rp State:	FL
Lat Ss:	18.7438	Rp Zip5:	32054
Long Dd:	82	Rp Zip4:	2519
Long Mm:	19	Contact:	CARLTON FAULK RENAE PREVATT (DIR OF FINANCE)
Long Ss:	37.607	Rp Phone:	(352)448-5068
Feature:		Rp Phone Extension:	
Method:	AGPS	Rp Bad Addr Ind:	No
Datum:	0		

<u>8</u>	4 of 4	E	0.32 / 1,684.33	132.95 / 0	UNION CNTY SCHOOL BD BUS GARAGE SW 6TH AVE LAKE BUTLER FL 32054	STCS
----------	--------	---	--------------------	---------------	--	------

Facility ID:	8519167	Clnup Cd (OD):	ONGO
Type:	I - County Government	Fac Clnup Stat (OD):	ONGOING
Status:	Open	Clnup Dt (OD):	17-Sep-2015
Status (OD):	REVIEWED	Status (Map):	REVIEWED
Fac Stat (OD):	OPEN	Contam (Map):	YES
Fac Code (OD):	I	Fac Type (Map):	County Government

Map Key	Number of Records	Direction	Distance (mi/ft)	Elev/Diff (ft)	Site	DB
Fac Type (OD):	County Government				Fac Stat (Map):	OPEN
Fac Name (OD):	UNION CNTY SCHOOL BD BUS GARAGE					
Address (OD):	SW 6TH AVE					
City (OD):	LAKE BUTLER					
County (OD):	UNION					
Zip5 (OD):	32054					
Name (Map):	UNION CNTY SCHOOL BD BUS GARAGE					
Address (Map):	SW 6TH AVE					
City (Map):	LAKE BUTLER					
County (Map):	63					
Zip4 (Map):	2221					
Zip5 (Map):	32054					
Address Line 1:	Sw 6th Ave					
Address Line 2:						
City:	Lake Butler					
County:	UNION					
State:	FL					
Zip:	32054- 2221					
Report Source:	FDEP Geospatial Open Data - Registered Tanks from Storage Tank Contamination Monitoring (STCM) (OD) (as of 1 Aug 2025); FDEP Geospatial Open Data - Storage Tank Contamination Monitoring (STCM) (Map) (as of 1 Aug 2025); Storage Tank Contaminated Facility Name and Address Search (as of 11 Jul 2025)					

FDEP Storage Tank Monitoring Open Data Details

Object ID:	2624	Map Src:	1994 doqs
X:	-82.32711306	Map Scale:	3690
Y:	30.02187328	Elevation:	
Regulated:	YES	EI Datum:	
Col Meth:	DPHO	EI Resolut:	
Col Name:	CALTA_H	EI Units:	
Col Date:	19-Sep-2003	ALB East:	561147.97
Col Prog:	TANKS-PETROLEUM CONTAMINATION	ALB North:	669402.23
Ver Meth:	DPHO	Loc ID:	11677
Ver Name:	CALTA_H	Lat DD:	30
Ver Prog:	TANKS-PETROLEUM CONTAMINATION	Lat MM:	1
Ver Date:	19-Sep-2003	Lat SS:	
OOIC:	FACILITY	Long DD:	82
Rel Feat:	EXACT	Long MM:	19
Datum:	HARN	Long SS:	
Coord Acc:	4		
Col Aff:	CONTRACTOR		
Ver Aff:	CONTRACTOR		
Direct:			
Documents:	https://prodenv.dep.state.fl.us/DepNexus/public/electronic-documents/8519167/gis-facility!search		

FDEP Open Data - Storage Tank Contamination Monitoring (STCM)

Loc ID:	11677	Rel Feat:	EXACT
Site Type:	County Government	EI Datum:	
Contam Ind:		EI Resolut:	
Phone:	3864962182	EI Units:	
Operator:	TONY RAISH	Map Src:	1994 doqs
Next action:	INVOICE 21-MAY-2025	Map Scale:	3690
Fin Respon:		Coord Acc:	4
Office:	NED	Alb East:	561147.97
OOIC:	FACILITY	Alb North:	669402.23
Col Meth:	DPHO	Datum:	HARN
Col Name:	CALTA_H	Elevation:	
Col Date:	9/19/2003	Lat DD:	30
Col Prog:	TANKS-PETROLEUM CONTAMINATION	Lat MM:	1
Ver Meth:	DPHO	Lat SS:	18.7438
Ver Name:	CALTA_H	Long DD:	82
Ver Prog:	TANKS-PETROLEUM CONTAMINATION	Long MM:	19
Ver Date:	9/19/2003	Long SS:	37.607
Object ID:	11677		
Col Aff:	CONTRACTOR		
Ver Aff:	CONTRACTOR		

Map Key	Number of Records	Direction	Distance (mi/ft)	Elev/Diff (ft)	Site	DB
---------	-------------------	-----------	------------------	----------------	------	----

Documents: <https://prodenv.dep.state.fl.us/DepNexus/public/electronic-documents/8519167/gis-facility!search>

Storage Tank Contaminated Facility Name & Address Search Details

Name: Union Cnty School Bd Bus Garage
Sw 6th Ave
Lake Butler, FL 32054- 2221
LL Method: DPHO - Autonomous GPS
Account Owner: Union Cnty School Bd
Contact: Tony Raish
Phone: 386-496-2182
District: NED
County 1: 63 - Union
Latitude: 30:01:18.7438
Longitude: 82:19:37.6070

FDEP - Registered Tanks from Storage Tank Contamination Monitoring (STCM) Details

Tank No: 3
Size: 5000
Content: Vehicular Diesel
Installed: 04/01/1999
Placement: ABOVE
Status: In Service
Construction: C - Steel
K - Ast Containment
Piping: A - Abv, No Soil Contact
B - Steel/Galvanized Metal
Monitoring: 4 - Visual Inspect Dispenser Liners
Q - Visual Inspection Of Asts

FDEP - Registered Tanks from Storage Tank Contamination Monitoring (STCM) Details

Tank No: 2
Size: 2000
Content: Unleaded Gas
Installed: 07/01/1987
Placement: ABOVE
Status: In Service
Construction: C - Steel
K - Ast Containment
Piping: A - Abv, No Soil Contact
B - Steel/Galvanized Metal
Monitoring: 4 - Visual Inspect Dispenser Liners
Q - Visual Inspection Of Asts

FDEP - Registered Tanks from Storage Tank Contamination Monitoring (STCM) Details

Tank No: 1
Size: 10000
Content: Vehicular Diesel
Installed: 05/01/1983
Placement: UNDER
Status: Removed from Site
Construction:
Piping:
Monitoring:

9	1 of 3	W	0.34 / 1,769.89	139.38 / 6	UNION 76-JOHS 80 W MAIN ST LAKE BUTLER FL 32054	DWM CONTAM
-------------------	--------	---	--------------------	---------------	---	------------

Facility ID: 8519168
Site ID: 8519168
Contact:
Phone:

Map Key	Number of Records	Direction	Distance (mi/ft)	Elev/Diff (ft)	Site	DB
---------	-------------------	-----------	------------------	----------------	------	----

Program Area:					Method:	
Facility Type:					Datum:	
Fac Type:					Related Party ID:	
County ID:	63				Primary RP Role:	
Ftc1 Fac Type ID:	A				RP Begin Date:	
Stcm Facility Type:	A				RP Address1:	
District:	NED				RP Address2:	
Site Status:					RP City:	
Section:	030				RP State:	
Township:	05S				RP Zip5:	
County:	Union				RP Zip4:	
Range:	20E				RP Phone:	
Rank:					RP Extension:	
Operator:					RP Bad Addr Ind:	
Name Changed:					RP Name:	
Addr Changed:						
Facility Name:		UNION 76-JOHNS				
Description:		Retail Station				

Program Details

Facility Status:		Staff Assigned:	
Offsite Contam:		Priority:	
Priority Score:	60	Score Effective Dt:	
Project Coordinato:		Score When Ranked:	
Program Eligible:		District:	
Ineligible:		Datum:	0
Program Area:	PETROLEUM	Method:	UNVR
Site Manager:	HONEYCUTT_RE_1	Lat DD:	30
Discharge Date:	10/23/1986	Lat MM:	1
Discharge Eligibil:	E	Lat SS:	20
Eligibility Progm:	EDI	Long DD:	82
Cleanup Status:	OPEN-STCM	Long MM:	20
Closure Type:		Long SS:	21
Closure Date:			

<u>9</u>	2 of 3	W	0.34 / 1,769.89	139.38 / 6	UNION 76-JOHNS 80 W MAIN ST LAKE BUTLER FL 32054	LST
----------	--------	---	--------------------	---------------	--	-----

Facility ID:	8519168	Facility Status:	CLOSED
Facility Name:	UNION 76-JOHNS	Facility ID (Map):	8519168
Facility Address:	80 W MAIN ST	Fac Name (Map):	UNION 76-JOHNS
Facility Address2:		Fac Address (Map):	80 W MAIN ST
Facility City:	LAKE BUTLER	City (Map):	LAKE BUTLER
County:	UNION	County (Map):	UNION
Facility State:	FL	Fac Zip (Map):	32054
Facility Zip:	32054	Latitude (Map):	30.02297228
Facility Type:	A - Retail Station	Longitude (Map):	-82.33879589
Oculus Docs Inventory:	https://erisservice7.ecologeris.com/ErisExt/flo/ocure.ashx?ID=8519168&CAT=11		
Information Portal Fac URL:	http://prodenv.dep.state.fl.us/DepNexus/public/facilitysearch?pagination=true&facility.id=8519168		
Information Portal Doc URL:	http://prodenv.dep.state.fl.us/DepNexus/public/electronic-documents/8519168/facility!search		
Data Source:	STCM Database Reports -Historical Contaminated Facilities List (as of 21 Apr 2025); FDEP-Geospatial Open Data - Petroleum Contamination Monitoring (PCTS) Discharges (Map) (as of 21 Apr 2025); STCM Database Reports - Contaminated Facilities List (as of 21 Apr 2025); STCM Database Queries - Petroleum Cleanup Funding CAP To Date Report (as of 21 Apr 2025); STCM Database Queries - Contactors Assigned To Work Orders (as of 21 Apr 2025); Commonly Requested Reports - All Open Discharges. (as of 21 Apr 2025); STCM Public Reports-Tank Facility - Discharge Information (as of 21 Apr 2025); Commonly Requested Reports - All Eligible Discharges. (as of 21 Apr 2025)		

Discharge Cleanup Summary

Discharge Date:	10/23/1986	Information Source:	E - EDI
Cleanup Required:	R - CLEANUP REQUIRED	Eligib Indicator:	E - ELIGIBLE
Dschrg Clnup Status:	RA - RA ONGOING	Site Manager:	HONEYCUTT_RE_1
Dschrg Clnup Stat Dt:	8/28/1998	Site Manager End Dt:	

Map Key	Number of Records	Direction	Distance (mi/ft)	Elev/Diff (ft)	Site	DB
---------	-------------------	-----------	------------------	----------------	------	----

Cleanup Work Stat: ACTIVE
 Tank Office: PCLP1 - ALACHUA ENVIRONMENTAL PROTECTION DEPARTMENT

Contaminated Media

Contaminated Drinking Wells: 0
 Contaminated Mntring Wells: YES
 Contaminated Soil: YES
 Contaminated Surface Water: NO
 Contaminated Ground Water: YES
 Pollutant: Y - Unknown/Not Reported
 Other Description:
 Gallons Discharged:

Petroleum Cleanup Program Eligibility

Cleanup Program: E - EARLY DETECTION INCENTIVE
 Eligibility Status: ELIGIBLE
 Rank: 1656
 Cap Amount: \$0.00

Task Info

SA Task ID:	15329	SR Soil Treatment:	
SA Cleanup Resp:	ST - STATE	SR Other Treatment:	
SA Actual Cost:	\$16,695.83	SR Alt Proc Rec:	
SA Complete Date:	08-14-1990	RAP Task ID:	15330
SA Payment Date:		RAP Clean Resp ID:	ST - STATE
SR Task ID:	15328	RAP Actual Cost:	
SR Cleanup Resp:	ST - STATE	RAP Complete Date:	
SR Actual Cost:		RAP Payment Date:	
SR Complete Date:		RAP Last Ord Appr:	
SR Payment Date:		RA Task ID:	15331
SR Oral Date:		RA Cleanup Resp:	ST - STATE
SR Written Date:		RA Yrs to Complete:	
SR Soil Removal:		RA Actual Cost:	
SR Free Prod Rmvl:		Tank Office:	PCLP1 - Alachua County
SR Soil Ton Remove:			
SR Fund Elig Type:	-		
SA Fund Elig Type:	-		
RAP Fund Elig Type:	-		
RA Fund Elig Type:	-		
SR Alternate Procedure Status:			
SR Alt Procedure Status Dt:			
SR Alt Procedure Comment:			
SRC Action Type:	-		
SRC Submit Date:			
SRC Review Date:			
SRC Complete Status:	-		
SRC Comp Status Dt:			
SRC Issue Date:			
SRC Comments:			

Petroleum Cleanup Funding Cap Encumbrance to Date

FCFS: \$0.00
 LPSPASM: \$0.00
 SPASM: \$1,467,136.87
 NPDES: \$0.00
 Utility 1 Time Payments: \$171,734.20
 All Wo Ta Co Pos Encumbered: \$1,693,501.55
 Wo Ta Co Pos Exclu from Cap: \$0.00
 Ttl Amnt Encumbered to Date: \$3,332,372.62
 Ttl Amnt Encumbered Towar: \$3,332,372.62

Map Key	Number of Records	Direction	Distance (mi/ft)	Elev/Diff (ft)	Site	DB
---------	-------------------	-----------	------------------	----------------	------	----

Petroleum Cleanup PCT Facility Score

Related Party ID: 11456
RP Contact: SEEBER JOHNS
Facility Cleanup Status: ONGO - ONGOING
Bad Address Indicator: N
Rank: 1656

Contract

Contractor: WSP USA ENVIRONMENT & INFRASTRUCTURE, INC.
Score: 60
Facility Name: UNION 76-JOHNS
Address: 80 W MAIN ST
City: LAKE BUTLER
ZIP: 32054
District: NED
County ID: 63
County: UNION
Rank: 1656

Discharge Info (Map)

Discharge: 6181	Facility Status: CLOSED
Discharge 1: 23-Oct-1986	Staff Assi: HONEYCUTT_RE_1
Discharge 2: 60	Eligibility: ELIGIBLE
Discharge 3: RA	Eligibility 1: EDI
Disch Clea: 28-Aug-1998	Rel Feat: EXACT
General Cl: WORK UNDERWAY	Collection: DPHO
Lat Dd: 30	Collector : CALTA_H
Lat Mm: 1	Collecti 1: 28-Jan-2004
Lat Ss:	Report Pha: RA
Long Dd: 82	Report Sub: RAP
Long Mm: 20	Report S 1: 03-May-2024
Long Ss:	
Tank Offic: ALACHUA ENVIRONMENTAL PROTECTION DEPARTMENT	
Document Link: https://prodenv.dep.state.fl.us/DepNexus/public/electronic-documents/8519168/facility!search	

Open Discharges

Program: EDI
Eligibility: ELIGIBLE
Elig Letter Sent: 5/11/1987
Discharge Date: 10/23/1986
Score: 60
Facility: UNION 76-JOHNS
Address: 80 W MAIN ST
City: LAKE BUTLER
State: FL
Zip: 32054
County ID: 63
County: UNION

AST UST Discharges

Dep Co: P	Long MM: 20
CU Req: R	Long SS: 21
Score: 60	Stat Desc: RA ONGOING
Descrip: CLEANUP REQUIRED	Fac Name: UNION 76-JOHNS
Discharge Date: 23-OCT-86	Fac Type: A
Score Date: 22-JUN-2011	Type Desc: Retail Station
Stat Date: 28-AUG-1998	Fac Addr: 80 W MAIN ST

Map Key	Number of Records	Direction	Distance (mi/ft)	Elev/Diff (ft)	Site	DB
LL Meth:	UNVR				Fac City:	LAKE BUTLER
Lat DD:	30				Fac Zip:	32054
Lat MM:	1				County:	UNION
Lat SS:	20				Fac State:	CLOSED
Long DD:	82				Fac Phone:	9044311653
Prg Desc:		EARLY DETECTION INCENTIVE				

Eligible Discharges

Program: EDI
Current Status: ACTIVE
Discharge Date: 10/23/1986
Score: 60
Facility: UNION 76-JOHNS
Address: 80 W MAIN ST
City: LAKE BUTLER
Zip: 32054
County: UNION
Owner: JOHNS, SEEBER
Owner Address: RR 1 BOX 479-T
Owner City: LAKE BUTLER
Owner State: FL
Owner Zip: 32054
Owner Phone: (904)496-2641
Owner Email:

Historical Contaminated Facilities List

Facility ID:	8519168	Score:	60
Facility Status:	CLOSED	Score Effective Dt:	6/22/2011
Facility Type:	A - Retail Station	Score When Ranked:	61
Facility Name:	UNION 76-JOHNS	Rank:	1656
Address1:	80 W MAIN ST	Operator:	SAM JOHNS
Address2:		Phone:	(904)431-1653
City:	LAKE BUTLER	Section:	30
County Name:	UNION	Township:	05S
County:	63	Range :	20E
District:	NED	Pri Related Party ID:	11456
State :	FL	Primary Rp Role:	ACCOUNT OWNER
Zip5:	32054	Rp Begin Date:	5/2/1985
Zip4:	1638	Rp Name:	JOHNS, SEEBER
Name Changed:	9/13/2004	Rp Address1:	RR 1 BOX 479-T
Addr Changed:		Rp Address2:	
Lat Dd:	30	Rp City:	LAKE BUTLER
Lat Mm:	1	Rp State:	FL
Lat Ss:	22.7002	Rp Zip5:	32054
Long Dd:	82	Rp Zip4:	9723
Long Mm:	20	Contact:	SEEBER JOHNS
Long Ss:	19.6652	Rp Phone:	(904)496-2641
Feature:		Rp Phone Extension:	
Method:	UNVR	Rp Bad Addr Ind:	No
Datum:	0		

Contaminated Facilities List

Facility ID:	8519168	Score:	60
Facility Status:	CLOSED	Score Effective Dt:	6/22/2011
Facility Type:	A - Retail Station	Score When Ranked:	61
Facility Name:	UNION 76-JOHNS	Rank:	1656
Address1:	80 W MAIN ST	Operator:	SAM JOHNS
Address2:		Phone:	(904)431-1653
City:	LAKE BUTLER	Section:	30
County Name:	UNION	Township:	05S
County:	63	Range :	20E
District:	NED	Pri Related Party ID:	11456

Map Key	Number of Records	Direction	Distance (mi/ft)	Elev/Diff (ft)	Site	DB
State :	FL				Primary Rp Role: ACCOUNT OWNER	
Zip5:	32054				Rp Begin Date: 5/2/1985	
Zip4:	1638				Rp Name: JOHNS, SEEBER	
Name Changed:	9/13/2004				Rp Address1: RR 1 BOX 479-T	
Addr Changed:					Rp Address2:	
Lat Dd:	30				Rp City: LAKE BUTLER	
Lat Mm:	1				Rp State: FL	
Lat Ss:	22.7002				Rp Zip5: 32054	
Long Dd:	82				Rp Zip4: 9723	
Long Mm:	20				Contact: SEEBER JOHNS	
Long Ss:	19.6652				Rp Phone: (904)496-2641	
Feature:					Rp Phone Extension:	
Method:	UNVR				Rp Bad Addr Ind: No	
Datum:	0					

9 3 of 3 W 0.34 / 1,769.89 139.38 / 6 **UNION 76-JOHNS**
80 W MAIN ST
LAKE BUTLER FL 32054 **STCS**

Facility ID:	8519168	Clnup Cd (OD):	ONGO
Type:	A - Retail Station	Fac Clnup Stat (OD):	ONGOING
Status:	Closed	Clnup Dt (OD):	18-Sep-2001
Status (OD):	REVIEWED	Status (Map):	REVIEWED
Fac Stat (OD):	CLOSED	Contam (Map):	YES
Fac Code (OD):	A	Fac Type (Map):	Retail Station
Fac Type (OD):	Retail Station	Fac Stat (Map):	CLOSED
Fac Name (OD):	UNION 76-JOHNS		
Address (OD):	80 W MAIN ST		
City (OD):	LAKE BUTLER		
County (OD):	UNION		
Zip5 (OD):	32054		
Name (Map):	UNION 76-JOHNS		
Address (Map):	80 W MAIN ST		
City (Map):	LAKE BUTLER		
County (Map):	63		
Zip4 (Map):	1638		
Zip5 (Map):	32054		
Address Line 1:	80 W Main St		
Address Line 2:			
City:	Lake Butler		
County:	UNION		
State:	FL		
Zip:	32054- 1638		
Report Source:	FDEP Geospatial Open Data - Registered Tanks from Storage Tank Contamination Monitoring (STCM) (OD) (as of 1 Aug 2025); FDEP Geospatial Open Data - Storage Tank Contamination Monitoring (STCM) (Map) (as of 1 Aug 2025); Storage Tank Contaminated Facility Name and Address Search (as of 11 Jul 2025)		

FDEP Storage Tank Monitoring Open Data Details

Object ID:	2625	Map Src:	1999 doqs
X:	-82.33879589	Map Scale:	1955
Y:	30.02297228	Elevation:	
Regulated:	NO	EI Datum:	
Col Meth:	DPHO	EI Resolut:	
Col Name:	CALTA_H	EI Units:	
Col Date:	28-Jan-2004	ALB East:	560021.42
Col Prog:	TANKS-PETROLEUM CONTAMINATION	ALB North:	669509.03
Ver Meth:	DPHO	Loc ID:	11676
Ver Name:	CALTA_H	Lat DD:	30
Ver Prog:	TANKS-PETROLEUM CONTAMINATION	Lat MM:	1
Ver Date:	28-Jan-2004	Lat SS:	
OOIC:	FACILITY	Long DD:	82
Rel Feat:	EXACT	Long MM:	20
Datum:	HARN	Long SS:	
Coord Acc:	3		
Col Aff:	FLORIDA DEPARTMENT OF ENVIRONMENTAL PROTECTION		
Ver Aff:	FLORIDA DEPARTMENT OF ENVIRONMENTAL PROTECTION		

Map Key	Number of Records	Direction	Distance (mi/ft)	Elev/Diff (ft)	Site	DB
---------	-------------------	-----------	------------------	----------------	------	----

Direct:
Documents: <https://prodenv.dep.state.fl.us/DepNexus/public/electronic-documents/8519168/gis-facility!search>

FDEP Open Data - Storage Tank Contamination Monitoring (STCM)

Loc ID:	11676	Rel Feat:	EXACT
Site Type:	Retail Station	EI Datum:	
Contam Ind:		EI Resolut:	
Phone:	9044311653	EI Units:	
Operator:	SAM JOHNS	Map Src:	1999 doqs
Next action:	INVOICE 31-MAY-95	Map Scale:	1955
Fin Respon:		Coord Acc:	3
Office:	NED	Alb East:	560021.42
OOIC:	FACILITY	Alb North:	669509.03
Col Meth:	DPHO	Datum:	HARN
Col Name:	CALTA_H	Elevation:	
Col Date:	1/28/2004	Lat DD:	30
Col Prog:	TANKS-PETROLEUM CONTAMINATION	Lat MM:	1
Ver Meth:	DPHO	Lat SS:	22.7002
Ver Name:	CALTA_H	Long DD:	82
Ver Prog:	TANKS-PETROLEUM CONTAMINATION	Long MM:	20
Ver Date:	1/28/2004	Long SS:	19.6652
Object ID:	11676		
Col Aff:	FLORIDA DEPARTMENT OF ENVIRONMENTAL PROTECTION		
Ver Aff:	FLORIDA DEPARTMENT OF ENVIRONMENTAL PROTECTION		
Documents:	https://prodenv.dep.state.fl.us/DepNexus/public/electronic-documents/8519168/gis-facility!search		

Storage Tank Contaminated Facility Name & Address Search Details

Name: Union 76-Johns
80 W Main St
Lake Butler, FL 32054- 1638

LL Method: DPHO - Unverified

Account Owner: Johns, Seeber

Contact: Sam Johns

Phone: 904-431-1653

District: NED

County 1: 63 - Union

Latitude: 30:01:22.7002

Longitude: 82:20:19.6652

FDEP - Registered Tanks from Storage Tank Contamination Monitoring (STCM) Details

Tank No: 5

Size: 4000

Content: Misc Petrol-Based Product

Installed: 12/01/1986

Placement: UNDER

Status: Removed from Site

Construction:

Piping:

Monitoring:

FDEP - Registered Tanks from Storage Tank Contamination Monitoring (STCM) Details

Tank No: 6

Size: 4000

Content: Unleaded Gas

Installed: 12/01/1986

Placement: UNDER

Status: Removed from Site

Construction:

Piping:

Monitoring:

FDEP - Registered Tanks from Storage Tank Contamination Monitoring (STCM) Details

Tank No: 4
Size: 1000
Content: Unleaded Gas
Installed: 07/01/1964
Placement: UNDER
Status: Removed from Site
Construction:
Piping:
Monitoring:

FDEP - Registered Tanks from Storage Tank Contamination Monitoring (STCM) Details

Tank No: 2
Size: 1000
Content: Leaded Gas
Installed: 07/01/1964
Placement: UNDER
Status: Removed from Site
Construction:
Piping:
Monitoring:

FDEP - Registered Tanks from Storage Tank Contamination Monitoring (STCM) Details

Tank No: 3
Size: 1000
Content: Unleaded Gas
Installed: 07/01/1964
Placement: UNDER
Status: Removed from Site
Construction:
Piping:
Monitoring:

FDEP - Registered Tanks from Storage Tank Contamination Monitoring (STCM) Details

Tank No: 1
Size: 550
Content: Leaded Gas
Installed: 07/01/1964
Placement: UNDER
Status: Removed from Site
Construction:
Piping:
Monitoring:

FDEP - Registered Tanks from Storage Tank Contamination Monitoring (STCM) Details

Tank No: 7
Size: 3000
Content: Unleaded Gas
Installed: 12/01/1986
Placement: UNDER
Status: Removed from Site
Construction:
Piping:
Monitoring:

Map Key	Number of Records	Direction	Distance (mi/ft)	Elev/Diff (ft)	Site	DB
10	1 of 1	W	0.35 / 1,833.59	135.15 / 2	Vacant County Parcel SWC SW 1st Street and SW 1st Avenue LAKE BUTLER FL 32054	FED BROWNFIELDS

Property ID: 257971 **County:** UNION
Lat Measure: 30.02236998641 **Latitude (Map):**
Long Measure: -82.338969960035 **Longitude (Map):**
Property Name: Vacant County Parcel
Address: SWC SW 1st Street and SW 1st Avenue
City: LAKE BUTLER
State: FL
Zip Code: 32054
Primary Name (Map):
Location Address (Map):
City Name (Map):
County Name (Map):
State Code (Map):
Postal Code (Map):
Data Source: Cleanups in My Community (CIMC) Cleanups and Grants Listing Export - Brownfield Properties (as of 19 Feb 2025)

Property Details (Cleanups in My Community)

ID No:		Size Acres:	.17
NFA Letter Date:		Parcel No:	
Media Affected:		Property Enrolled:	
Media Cleaned Up:		Radius:	.5
Contaminants REC:		Census Tract:	12125960201
Contams Actionable:		2010 # Below Poverty:	154.
Contams < Actionble:		2010 Below Poverty:	16.52
Contamnts Cleanup:		2010 Median Income:	1092.
Tanks Removal:		2010 No Low Income:	398.
Cleanup Needed:	U	2010 Low Income:	42.7
Cleanup Treatment:		2010 No Vacant Hous:	39.
Excavation Disposl:		2010 Vacant Housing:	10.17
Contams Extractn:		2010 # Unemployed:	51.
Reduc Contams:		2010 Unemployed:	5.47
Additional Clnup:		Tech Capping:	
Institutional Cleanup:		Secur Guard Fence:	
Institutional Cleanup:		Immobilization:	
Engineering Needed:		Eng Barriers:	
Eng Control:		Proprietary Cntrl:	
Additnl Inst Control:		Info Device:	
Additnl Eng Control:		Govt Cntrl:	
Inst Control Date:		Enf Permit Tool:	
Eng Control Date:		Clnup Struct Remov:	
Property Alias:			
Property Owner:			
Address Source URL:			
Address Source URL:			
Address Source URL:			
Other:			

Activity Details(Cleanups in My Community)

Coop Agmt No:	02D29322	Redev Actvy Funded:	Phase I Environmental Assessment
Program Name:	BF	Redev Start Dt:	
Activity Funded:		Redev Compl date:	
Type CA Fund:		Redev Fund Entity:	
Funding Entity:		Redev Residential:	
Assessmnt Start Dt:		Redev Greenspace:	
Assessmnt Compl Dt:		Redev Industrial:	
Clnup Actvy Start Dt:		Redev Commercial:	
Clnup Actvy Comp Dt:		# of Redev Jobs:	
Acres Cleaned Up:		RLF Signed Dt:	
Clnup Funding Src:		RLF Intest Rate:	

Map Key	Number of Records	Direction	Distance (mi/ft)	Elev/Diff (ft)	Site	DB
---------	-------------------	-----------	------------------	----------------	------	----

Clnup Entity Provid: Signed Rpt Dt: Direct Clnup Tot Fnd: Direct Clnup Fnd Src: Fund Amt Expnded: Source of Funding: Past Use Resiential: Past Use Greenspace: Past Use Industrial: Past Use Commercial: Coop Agmt Recipnt: Clnup Compet Doc2: Climate Adapt Mitg1: Climate Adapt Mitg2: Climate Adaptation And Mitigat:		UnionCo - Union County			RLF EPA Fund: RLF Cost Share: RLF Prog Income: RLF Lvg Fund Src: RLF Lvg Fund Entity: RLF Lvg Fund Amt: RLF Subgrant Signed: Subgrant EPA Fund: Subgrant Cost Shr:	
---	--	------------------------	--	--	---	--

Activity Details(Cleanups in My Community)

Coop Agmt No: Program Name: Activity Funded: Type CA Fund: Funding Entity: Assessmnt Start Dt: Assessmnt Compl Dt: Clnup Actvy Start Dt: Clnup Actvy Comp Dt: Acres Cleaned Up: Clnup Funding Src: Clnup Entity Provid: Signed Rpt Dt: Direct Clnup Tot Fnd: Direct Clnup Fnd Src: Fund Amt Expnded: Source of Funding: Past Use Resiential: Past Use Greenspace: Past Use Industrial: Past Use Commercial: Coop Agmt Recipnt: Clnup Compet Doc2: Climate Adapt Mitg1: Climate Adapt Mitg2: Climate Adaptation And Mitigat:	02D29322 BF	UnionCo - Union County	Redev Actvy Funded: Redev Start Dt: Redev Compl date: Redev Fund Entity: Redev Residential: Redev Greenspace: Redev Industrial: Redev Commercial: # of Redev Jobs: RLF Signed Dt: RLF Intest Rate: RLF EPA Fund: RLF Cost Share: RLF Prog Income: RLF Lvg Fund Src: RLF Lvg Fund Entity: RLF Lvg Fund Amt: RLF Subgrant Signed: Subgrant EPA Fund: Subgrant Cost Shr:	Phase I Environmental Assessment
--	----------------	------------------------	--	----------------------------------

Activity Details(Cleanups in My Community)

Coop Agmt No: Program Name: Activity Funded: Type CA Fund: Funding Entity: Assessmnt Start Dt: Assessmnt Compl Dt: Clnup Actvy Start Dt: Clnup Actvy Comp Dt: Acres Cleaned Up: Clnup Funding Src: Clnup Entity Provid: Signed Rpt Dt: Direct Clnup Tot Fnd: Direct Clnup Fnd Src: Fund Amt Expnded: Source of Funding: Past Use Resiential:	02D29322 BF Phase I Environmental Assessment EPA 10/03/2023 12/11/2023		Redev Actvy Funded: Redev Start Dt: Redev Compl date: Redev Fund Entity: Redev Residential: Redev Greenspace: Redev Industrial: Redev Commercial: # of Redev Jobs: RLF Signed Dt: RLF Intest Rate: RLF EPA Fund: RLF Cost Share: RLF Prog Income: RLF Lvg Fund Src: RLF Lvg Fund Entity: RLF Lvg Fund Amt: RLF Subgrant Signed:	Phase I Environmental Assessment
---	---	--	--	----------------------------------

Map Key	Number of Records	Direction	Distance (mi/ft)	Elev/Diff (ft)	Site	DB
Past Use Greenspace: Past Use Industrial: Past Use Commercial: Coop Agmt Recipnt: UnionCo - Union County Clnup Compet Doc2: Climate Adapt Mitg1: Climate Adapt Mitg2: Climate Adaptation And Mitigat:				Subgrant EPA Fund: Subgrant Cost Shr:		

11 1 of 1 **W** **0.35 / 1,847.34** **134.83 / 2** **ALLTEL FL INC-LK BUTLER
80 SW 1ST ST
LAKE BUTLER FL 32054** **STCS**

Facility ID:	8731673	Clnup Cd (OD):	
Type:	C - Fuel User/Non-Retail	Fac Clnup Stat (OD):	
Status:	Open	Clnup Dt (OD):	
Status (OD):	REVIEWED	Status (Map):	REVIEWED
Fac Stat (OD):	OPEN	Contam (Map):	
Fac Code (OD):	C	Fac Type (Map):	Fuel user/Non-retail
Fac Type (OD):	Fuel user/Non-retail	Fac Stat (Map):	OPEN
Fac Name (OD):	ALLTEL FL INC-LK BUTLER		
Address (OD):	80 SW 1ST ST		
City (OD):	LAKE BUTLER		
County (OD):	UNION		
Zip5 (OD):	32054		
Name (Map):	ALLTEL FL INC-LK BUTLER		
Address (Map):	80 SW 1ST ST		
City (Map):	LAKE BUTLER		
County (Map):	63		
Zip4 (Map):			
Zip5 (Map):	32054		
Address Line 1:	80 Sw 1st St		
Address Line 2:			
City:	Lake Butler		
County:	UNION		
State:	FL		
Zip:	32054		
Report Source:	FDEP Geospatial Open Data - Registered Tanks from Storage Tank Contamination Monitoring (STCM) (OD) (as of 1 Aug 2025); FDEP Geospatial Open Data - Storage Tank Contamination Monitoring (STCM) (Map) (as of 1 Aug 2025); Storage Tank Contaminated Facility Name and Address Search (as of 11 Jul 2025)		

FDEP Storage Tank Monitoring Open Data Details

Object ID:	15601	Map Src:	
X:	-82.33921667	Map Scale:	
Y:	30.02263333	Elevation:	
Regulated:	NO	El Datum:	
Col Meth:	DPHO	El Resolut:	
Col Name:	WILLIAMS_CA	El Units:	
Col Date:	12-Apr-2011	ALB East:	
Col Prog:	TANKS-PETROLEUM CONTAMINATION	ALB North:	
Ver Meth:	DPHO	Loc ID:	11669
Ver Name:	WILLIAMS_CA	Lat DD:	30
Ver Prog:	TANKS-PETROLEUM CONTAMINATION	Lat MM:	1
Ver Date:	26-Jul-2011	Lat SS:	
OOIC:	FACILITY	Long DD:	82
Rel Feat:	EXACT	Long MM:	20
Datum:	NAD83	Long SS:	
Coord Acc:	4		
Col Aff:	TKHQ		
Ver Aff:	DEPARTMENT OF ENVIRONMENTAL PROTECTION		
Direct:	PARCEL ID 30-05-20-13-004-0140-0		
Documents:	https://prodenv.dep.state.fl.us/DepNexus/public/electronic-documents/8731673/gis-facility!search		

FDEP Open Data - Storage Tank Contamination Monitoring (STCM)

Map Key	Number of Records	Direction	Distance (mi/ft)	Elev/Diff (ft)	Site	DB
Loc ID:	11669				Rel Feat: EXACT	
Site Type:	Fuel user/Non-retail				EI Datum:	
Contam Ind:					EI Resolut:	
Phone:	9043622808				EI Units:	
Operator:	ALLTEL FL INC				Map Src:	
Next action:					Map Scale:	
Fin Respon:					Map Scale: 4	
Office:	NED				Coord Acc:	
OOIC:	FACILITY				Alb East:	
Col Meth:	DPHO				Alb North:	
Col Name:	WILLIAMS_CA				Datum: NAD83	
Col Date:	4/12/2011				Elevation:	
Col Prog:	TANKS-PETROLEUM CONTAMINATION				Lat DD: 30	
Ver Meth:	DPHO				Lat MM: 1	
Ver Name:	WILLIAMS_CA				Lat SS: 21.48	
Ver Prog:	TANKS-PETROLEUM CONTAMINATION				Long DD: 82	
Ver Date:	7/26/2011				Long MM: 20	
Object ID:	11669				Long SS: 21.18	
Col Aff:	TKHQ					
Ver Aff:	DEPARTMENT OF ENVIRONMENTAL PROTECTION					
Documents:	https://prodenv.dep.state.fl.us/DepNexus/public/electronic-documents/8731673/gis-facility!search					

Storage Tank Contaminated Facility Name & Address Search Details

Name:	Alltel FI Inc-Lk Butler 80 Sw 1st St Lake Butler, FL 32054
LL Method:	DPHO
Account Owner:	Alltel Information Services Inc
Contact:	Alltel FI Inc
Phone:	904-362-2808
District:	NED
County 1:	63 - Union
Latitude:	30:01:21.4800
Longitude:	82:20:21.1800

FDEP - Registered Tanks from Storage Tank Contamination Monitoring (STCM) Details

Tank No:	4733
Size:	1000
Content:	Other Non Regulated
Installed:	01/01/1974
Placement:	UNDER
Status:	In Service
Construction:	C - Steel
Piping:	D - External Protective Coating
Monitoring:	8 - Manually Sampled Wells

12	1 of 1	W	0.36 / 1,907.18	139.85 / 7	SHELL-WELCHS 120 W MAIN ST LAKE BUTLER FL 32054	STCS
--------------------	--------	---	--------------------	---------------	---	------

Facility ID:	8734032	Clnup Cd (OD):	
Type:	A - Retail Station	Fac Clnup Stat (OD):	
Status:	Closed	Clnup Dt (OD):	
Status (OD):	REVIEWED	Status (Map):	REVIEWED
Fac Stat (OD):	CLOSED	Contam (Map):	
Fac Code (OD):	A	Fac Type (Map):	Retail Station
Fac Type (OD):	Retail Station	Fac Stat (Map):	CLOSED
Fac Name (OD):	SHELL-WELCHS		
Address (OD):	120 W MAIN ST		
City (OD):	LAKE BUTLER		
County (OD):	UNION		
Zip5 (OD):	32054		
Name (Map):	SHELL-WELCHS		

Map Key	Number of Records	Direction	Distance (mi/ft)	Elev/Diff (ft)	Site	DB
Address (Map):		120 W MAIN ST				
City (Map):		LAKE BUTLER				
County (Map):		63				
Zip4 (Map):		1640				
Zip5 (Map):		32054				
Address Line 1:		120 W Main St				
Address Line 2:						
City:		Lake Butler				
County:		UNION				
State:		FL				
Zip:		32054- 1640				
Report Source:		FDEP Geospatial Open Data - Registered Tanks from Storage Tank Contamination Monitoring (STCM) (OD) (as of 1 Aug 2025); FDEP Geospatial Open Data - Storage Tank Contamination Monitoring (STCM) (Map) (as of 1 Aug 2025); Storage Tank Contaminated Facility Name and Address Search (as of 11 Jul 2025)				

FDEP Storage Tank Monitoring Open Data Details

Object ID:	11580	Map Src:	1999 doqs
X:	-82.33924222	Map Scale:	1259
Y:	30.0229775	Elevation:	
Regulated:	NO	EI Datum:	
Col Meth:	DPHO	EI Resolut:	
Col Name:	CALTA_H	EI Units:	
Col Date:	25-Feb-2004	ALB East:	559977.77
Col Prog:	TANKS-PETROLEUM CONTAMINATION	ALB North:	669509.0700000001
Ver Meth:	DPHO	Loc ID:	11666
Ver Name:	CALTA_H	Lat DD:	30
Ver Prog:	TANKS-PETROLEUM CONTAMINATION	Lat MM:	1
Ver Date:	25-Feb-2004	Lat SS:	
OOIC:	FACILITY	Long DD:	82
Rel Feat:	EXACT	Long MM:	20
Datum:	HARN	Long SS:	
Coord Acc:	3		
Col Aff:	FLORIDA DEPARTMENT OF ENVIRONMENTAL PROTECTION		
Ver Aff:	FLORIDA DEPARTMENT OF ENVIRONMENTAL PROTECTION		
Direct:			
Documents:	https://prodenv.dep.state.fl.us/DepNexus/public/electronic-documents/8734032/gis-facility!search		

FDEP Open Data - Storage Tank Contamination Monitoring (STCM)

Loc ID:	11666	Rel Feat:	EXACT
Site Type:	Retail Station	EI Datum:	
Contam Ind:		EI Resolut:	
Phone:	9044963001	EI Units:	
Operator:	JOHNNY & JOAN WELCH	Map Src:	1999 doqs
Next action:	INVOICE DUE	Map Scale:	1259
Fin Respon:		Coord Acc:	3
Office:	NED	Alb East:	559977.77
OOIC:	FACILITY	Alb North:	669509.07
Col Meth:	DPHO	Datum:	HARN
Col Name:	CALTA_H	Elevation:	
Col Date:	2/25/2004	Lat DD:	30
Col Prog:	TANKS-PETROLEUM CONTAMINATION	Lat MM:	1
Ver Meth:	DPHO	Lat SS:	22.719
Ver Name:	CALTA_H	Long DD:	82
Ver Prog:	TANKS-PETROLEUM CONTAMINATION	Long MM:	20
Ver Date:	2/25/2004	Long SS:	21.272
Object ID:	11666		
Col Aff:	FLORIDA DEPARTMENT OF ENVIRONMENTAL PROTECTION		
Ver Aff:	FLORIDA DEPARTMENT OF ENVIRONMENTAL PROTECTION		
Documents:	https://prodenv.dep.state.fl.us/DepNexus/public/electronic-documents/8734032/gis-facility!search		

Storage Tank Contaminated Facility Name & Address Search Details

Name:	Shell-Welchs
	120 W Main St

Map Key	Number of Records	Direction	Distance (mi/ft)	Elev/Diff (ft)	Site	DB
---------	-------------------	-----------	------------------	----------------	------	----

LL Method: Lake Butler, FL 32054- 1640
Account Owner: DPHO - Unverified
Contact: Maines, Hal & Driggers, Robert
Phone: Johnny & Joan Welch
District: 904-496-3001
County 1: NED
Latitude: 63 - Union
Longitude: 30:01:22.7190
Longitude: 82:20:21.2720

FDEP - Registered Tanks from Storage Tank Contamination Monitoring (STCM) Details

Tank No: 1
Size: 3000
Content: Unleaded Gas
Installed: 07/01/1957
Placement: UNDER
Status: Removed from Site
Construction:
Piping:
Monitoring:

FDEP - Registered Tanks from Storage Tank Contamination Monitoring (STCM) Details

Tank No: 3
Size: 3000
Content: Leaded Gas
Installed: 07/01/1957
Placement: UNDER
Status: Removed from Site
Construction:
Piping:
Monitoring:

FDEP - Registered Tanks from Storage Tank Contamination Monitoring (STCM) Details

Tank No: 4
Size: 3000
Content: Unleaded Gas
Installed: 07/01/1957
Placement: UNDER
Status: Removed from Site
Construction:
Piping:
Monitoring:

FDEP - Registered Tanks from Storage Tank Contamination Monitoring (STCM) Details

Tank No: 2
Size: 3000
Content: Unleaded Gas
Installed: 07/01/1957
Placement: UNDER
Status: Removed from Site
Construction:
Piping:
Monitoring:

FDEP - Registered Tanks from Storage Tank Contamination Monitoring (STCM) Details

Tank No: 6
Size: 200
Content: Waste Oil

Map Key	Number of Records	Direction	Distance (mi/ft)	Elev/Diff (ft)	Site	DB
Installed:		07/01/1957				
Placement:		UNDER				
Status:		Removed from Site				
Construction:						
Piping:						
Monitoring:						

FDEP - Registered Tanks from Storage Tank Contamination Monitoring (STCM) Details

Tank No: 5
Size: 500
Content: Kerosene
Installed: 07/01/1957
Placement: UNDER
Status: Removed from Site
Construction:
Piping:
Monitoring:

13	1 of 4	W	0.36 / 1,921.74	140.00 / 7	UNION COUNTY PROPERTY 115 W MAIN ST LAKE BUTLER FL 32054	DWM CONTAM
--------------------	--------	---	--------------------	---------------	--	------------

Facility ID:	8517147	Contact:	
Site ID:	8517147	Phone:	
Program Area:		Method:	
Facility Type:		Datum:	
Fac Type:		Related Party ID:	
County ID:	63	Primary RP Role:	
Ftc1 Fac Type ID:	C	RP Begin Date:	
Stcm Facility Type:	C	RP Address1:	
District:	NED	RP Address2:	
Site Status:		RP City:	
Section:	030	RP State:	
Township:	05S	RP Zip5:	
County:	Union	RP Zip4:	
Range:	20E	RP Phone:	
Rank:		RP Extension:	
Operator:		RP Bad Addr Ind:	
Name Changed:		RP Name:	
Addr Changed:			
Facility Name:	UNION COUNTY PROPERTY		
Description:	Fuel user/Non-retail		

Program Details

Facility Status:		Staff Assigned:	
Offsite Contam:		Priority:	
Priority Score:	61	Score Effective Dt:	
Project Coordinato:		Score When Ranked:	
Program Eligible:		District:	
Ineligible:		Datum:	0
Program Area:	PETROLEUM	Method:	UNVR
Site Manager:	HONEYCUTT_RE_1	Lat DD:	30
Discharge Date:	08/01/1991	Lat MM:	1
Discharge Eligibil:	E	Lat SS:	23
Eligibility Progm:	ATRP	Long DD:	82
Cleanup Status:	OPEN-STCM	Long MM:	20
Closure Type:		Long SS:	18
Closure Date:			

13	2 of 4	W	0.36 / 1,921.74	140.00 / 7	UNION COUNTY PROPERTY 115 W MAIN ST LAKE BUTLER FL 32054	LST
--------------------	--------	---	--------------------	---------------	--	-----

Map Key	Number of Records	Direction	Distance (mi/ft)	Elev/Diff (ft)	Site	DB
---------	-------------------	-----------	------------------	----------------	------	----

Facility ID:	8517147	Facility Status:	CLOSED
Facility Name:	UNION COUNTY PROPERTY	Facility ID (Map):	8517147
Facility Address:	115 W MAIN ST	Fac Name (Map):	UNION COUNTY PROPERTY
Facility Address2:		Fac Address (Map):	115 W MAIN ST
Facility City:	LAKE BUTLER	City (Map):	LAKE BUTLER
County:	UNION	County (Map):	UNION
Facility State:	FL	Fac Zip (Map):	32054
Facility Zip:	32054	Latitude (Map):	30.02324675
Facility Type:	C - Fuel user/Non-retail	Longitude (Map):	-82.339155
Oculus Docs Inventory:	https://erisservice7.ecologeris.com/ErisExt/flo/ocure.ashx?ID=8517147&CAT=11		
Information Portal Fac URL:	http://prodenv.dep.state.fl.us/DepNexus/public/facilitysearch?pagination=true&facility.id=8517147		
Information Portal Doc URL:	http://prodenv.dep.state.fl.us/DepNexus/public/electronic-documents/8517147/facility!search		
Data Source:	STCM Database Reports -Historical Contaminated Facilities List (as of 21 Apr 2025); FDEP-Geospatial Open Data - Petroleum Contamination Monitoring (PCTS) Discharges (Map) (as of 21 Apr 2025); STCM Database Reports - Contaminated Facilities List (as of 21 Apr 2025); STCM Database Queries - Contactors Assigned To Work Orders (as of 21 Apr 2025); Commonly Requested Reports - All Open Discharges. (as of 21 Apr 2025); STCM Public Reports-Tank Facility - Discharge Information (as of 21 Apr 2025); Commonly Requested Reports - All Eligible Discharges. (as of 21 Apr 2025)		

Discharge Cleanup Summary

Discharge Date:	8/1/1991	Information Source:	A - ABANDONED TANK RESTORATION
Cleanup Required:	R - CLEANUP REQUIRED	Eligib Indicator:	E - ELIGIBLE
Dschrg Clnup Status:	RA - RA ONGOING	Site Manager:	HONEYCUTT_RE_1
Dschrg Clnup Stat Dt:	8/28/1998	Site Manager End Dt:	
Cleanup Work Stat:	ACTIVE		
Tank Office:	PCLP1 - ALACHUA ENVIRONMENTAL PROTECTION DEPARTMENT		

Contaminated Media

Contaminated Drinking Wells:	0
Contaminated Mntring Wells:	YES
Contaminated Soil:	NO
Contaminated Surface Water:	NO
Contaminated Ground Water:	YES
Pollutant:	Y - Unknown/Not Reported
Other Description:	
Gallons Discharged:	

Petroleum Cleanup Program Eligibility

Cleanup Program:	A - ABANDONED TANK RESTORATION PROGRAM
Eligibility Status:	ELIGIBLE
Rank:	2258
Cap Amount:	\$0.00

Task Info

SA Task ID:	15318	SR Soil Treatment:	
SA Cleanup Resp:	ST - STATE	SR Other Treatment:	
SA Actual Cost:		SR Alt Proc Rec:	
SA Complete Date:		RAP Task ID:	15319
SA Payment Date:		RAP Clean Resp ID:	ST - STATE
SR Task ID:		RAP Actual Cost:	
SR Cleanup Resp:	-	RAP Complete Date:	
SR Actual Cost:		RAP Payment Date:	
SR Complete Date:		RAP Last Ord Appr:	
SR Payment Date:		RA Task ID:	15320
SR Oral Date:		RA Cleanup Resp:	ST - STATE
SR Written Date:		RA Yrs to Complete:	
SR Soil Removal:		RA Actual Cost:	
SR Free Prod Rmvl:		Tank Office:	PCLP1 - Alachua County
SR Soil Ton Remove:			
SR Fund Elig Type:	-		

Map Key	Number of Records	Direction	Distance (mi/ft)	Elev/Diff (ft)	Site	DB
SA Fund Elig Type:	-					
RAP Fund Elig Type:	-					
RA Fund Elig Type:	-					
SR Alternate Procedure Status:						
SR Alt Procedure Status Dt:						
SR Alt Procedure Comment:						
SRC Action Type:	-					
SRC Submit Date:						
SRC Review Date:						
SRC Complete Status:	-					
SRC Comp Status Dt:						
SRC Issue Date:						
SRC Comments:						

Petroleum Cleanup Funding Cap Encumbrance to Date

FCFS:	\$0.00
LPSPASM:	\$0.00
SPASM:	\$0.00
NPDES:	\$0.00
Utility 1 Time Payments:	\$1,839.84
All Wo Ta Co Pos Encumbered:	\$410,678.61
Wo Ta Co Pos Exclu from Cap:	\$0.00
Ttl Amnt Encumbered to Date:	\$412,518.45
Ttl Amnt Encumbered Towar:	\$412,518.45

Contract

Contractor:	WSP USA ENVIRONMENT & INFRASTRUCTURE, INC.
Score:	61
Facility Name:	UNION COUNTY PROPERTY
Address:	115 W MAIN ST
City:	LAKE BUTLER
ZIP:	32054
District:	NED
County ID:	63
County:	UNION
Rank:	2258

Discharge Info (Map)

Discharge:	6176	Facility Status:	CLOSED
Discharge 1:	01-Aug-1991	Staff Assi:	HONEYCUTT_RE_1
Discharge 2:	61	Eligibility:	ELIGIBLE
Discharge 3:	RA	Eligibility 1:	ATRP
Disch Clea:	28-Aug-1998	Rel Feat:	EXACT
General Cl:	WORK UNDERWAY	Collection:	DGPS
Lat Dd:	30	Collector :	CALTA_H
Lat Mm:	1	Collecti 1:	28-Jan-2004
Lat Ss:		Report Pha:	RA
Long Dd:	82	Report Sub:	RAP
Long Mm:	20	Report S 1:	17-Mar-2023
Long Ss:			
Tank Offic:	ALACHUA ENVIRONMENTAL PROTECTION DEPARTMENT		
Document Link:	https://prodenv.dep.state.fl.us/DepNexus/public/electronic-documents/8517147/facility!search		

Open Discharges

Program:	ATRP
Eligibility:	ELIGIBLE
Elig Letter Sent:	6/29/1992
Discharge Date:	8/1/1991
Score:	61
Facility:	UNION COUNTY PROPERTY

Address: 115 W MAIN ST
City: LAKE BUTLER
State: FL
Zip: 32054
County ID: 63
County: UNION

AST UST Discharges

Dep Co:	P	Long MM:	20
CU Req:	R	Long SS:	18
Score:	61	Stat Desc:	RA ONGOING
Descrip:	CLEANUP REQUIRED	Fac Name:	UNION COUNTY PROPERTY
Discharge Date:	01-AUG-91	Fac Type:	C
Score Date:	22-JUN-2011	Type Desc:	Fuel user/Non-retail
Stat Date:	28-AUG-1998	Fac Addr:	115 W MAIN ST
LL Meth:	UNVR	Fac City:	LAKE BUTLER
Lat DD:	30	Fac Zip:	32054
Lat MM:	1	County:	UNION
Lat SS:	23	Fac State:	CLOSED
Long DD:	82	Fac Phone:	
Prg Desc:	ABANDONED TANK RESTORATION PROGRAM		

Eligible Discharges

Program: ATRP
Current Status: ACTIVE
Discharge Date: 8/1/1991
Score: 61
Facility: UNION COUNTY PROPERTY
Address: 115 W MAIN ST
City: LAKE BUTLER
Zip: 32054
County: UNION
Owner:
Owner Address:
Owner City:
Owner State:
Owner Zip:
Owner Phone:
Owner Email:

Historical Contaminated Facilities List

Facility ID:	8517147	Score:	61
Facility Status:	CLOSED	Score Effective Dt:	6/22/2011
Facility Type:	C - Fuel user/Non-retail	Score When Ranked:	57
Facility Name:	UNION COUNTY PROPERTY	Rank:	2258
Address1:	115 W MAIN ST	Operator:	
Address2:		Phone:	
City:	LAKE BUTLER	Section:	30
County Name:	UNION	Township:	05S
County:	63	Range :	20E
District:	NED	Pri Related Party ID:	22590
State :	FL	Primary Rp Role:	PROPERTY OWNER
Zip5:	32054	Rp Begin Date:	4/15/2002
Zip4:	8316	Rp Name:	UNION CNTY BOCC
Name Changed:	4/15/2002	Rp Address1:	15 NE FIRST ST
Addr Changed:	10/4/2002	Rp Address2:	ATTN: FINANCE DIRECTOR
Lat Dd:	30	Rp City:	LAKE BUTLER
Lat Mm:	1	Rp State:	FL
Lat Ss:	23.6883	Rp Zip5:	32054
Long Dd:	82	Rp Zip4:	
Long Mm:	20	Contact:	DONNA JACKSON - FINANCE DIR CHRISTA MYERS
Long Ss:	20.958	Rp Phone:	(386)496-0099

Map Key	Number of Records	Direction	Distance (mi/ft)	Elev/Diff (ft)	Site	DB
Feature:					Rp Phone Extension:	
Method:	UNVR				Rp Bad Addr Ind:	No
Datum:	0					
Contaminated Facilities List						
Facility ID:	8517147				Score:	61
Facility Status:	CLOSED				Score Effective Dt:	6/22/2011
Facility Type:	C - Fuel user/Non-retail				Score When Ranked:	57
Facility Name:	UNION COUNTY PROPERTY				Rank:	2258
Address1:	115 W MAIN ST				Operator:	
Address2:					Phone:	
City:	LAKE BUTLER				Section:	30
County Name:	UNION				Township:	05S
County:	63				Range :	20E
District:	NED				Pri Related Party ID:	22590
State :	FL				Primary Rp Role:	PROPERTY OWNER
Zip5:	32054				Rp Begin Date:	4/15/2002
Zip4:	8316				Rp Name:	UNION CNTY BOCC
Name Changed:	4/15/2002				Rp Address1:	15 NE FIRST ST
Addr Changed:	10/4/2002				Rp Address2:	ATTN: FINANCE DIRECTOR
Lat Dd:	30				Rp City:	LAKE BUTLER
Lat Mm:	1				Rp State:	FL
Lat Ss:	23.6883				Rp Zip5:	32054
Long Dd:	82				Rp Zip4:	
Long Mm:	20				Contact:	DONNA JACKSON - FINANCE DIR CHRISTA MYERS
Long Ss:	20.958				Rp Phone:	(386)496-0099
Feature:					Rp Phone Extension:	
Method:	UNVR				Rp Bad Addr Ind:	No
Datum:	0					

[13](#) 3 of4 **W** 0.36 / 1,921.74 140.00 / 7 **UNION COUNTY PROPERTY**
115 W MAIN ST
LAKE BUTLER FL 32054 **STCS**

Facility ID:	8517147	Clnup Cd (OD):	ONGO
Type:	C - Fuel User/Non-Retail	Fac Clnup Stat (OD):	ONGOING
Status:	Closed	Clnup Dt (OD):	19-Sep-2001
Status (OD):	REVIEWED	Status (Map):	REVIEWED
Fac Stat (OD):	CLOSED	Contam (Map):	YES
Fac Code (OD):	C	Fac Type (Map):	Fuel user/Non-retail
Fac Type (OD):	Fuel user/Non-retail	Fac Stat (Map):	CLOSED
Fac Name (OD):	UNION COUNTY PROPERTY		
Address (OD):	115 W MAIN ST		
City (OD):	LAKE BUTLER		
County (OD):	UNION		
Zip5 (OD):	32054		
Name (Map):	UNION COUNTY PROPERTY		
Address (Map):	115 W MAIN ST		
City (Map):	LAKE BUTLER		
County (Map):	63		
Zip4 (Map):	8316		
Zip5 (Map):	32054		
Address Line 1:	115 W Main St		
Address Line 2:			
City:	Lake Butler		
County:	UNION		
State:	FL		
Zip:	32054- 8316		
Report Source:	FDEP Geospatial Open Data - Registered Tanks from Storage Tank Contamination Monitoring (STCM) (OD) (as of 1 Aug 2025); FDEP Geospatial Open Data - Storage Tank Contamination Monitoring (STCM) (Map) (as of 1 Aug 2025); Storage Tank Contaminated Facility Name and Address Search (as of 11 Jul 2025)		

FDEP Storage Tank Monitoring Open Data Details

Map Key	Number of Records	Direction	Distance (mi/ft)	Elev/Diff (ft)	Site	DB
Object ID:	456				Map Src:	1999 doqs
X:	-82.339155				Map Scale:	1462
Y:	30.02324675				Elevation:	
Regulated:	NO				EI Datum:	
Col Meth:	DGPS				EI Resolut:	
Col Name:	CALTA_H				EI Units:	
Col Date:	28-Jan-2004				ALB East:	559985.54
Col Prog:	TANKS-PETROLEUM CONTAMINATION				ALB North:	669538.89
Ver Meth:	DPHO				Loc ID:	11696
Ver Name:	CALTA_H				Lat DD:	30
Ver Prog:	TANKS-PETROLEUM CONTAMINATION				Lat MM:	1
Ver Date:	28-Jan-2004				Lat SS:	
OOIC:	FACILITY				Long DD:	82
Rel Feat:	EXACT				Long MM:	20
Datum:	WGS84				Long SS:	
Coord Acc:	3					
Col Aff:		FLORIDA DEPARTMENT OF ENVIRONMENTAL PROTECTION				
Ver Aff:		FLORIDA DEPARTMENT OF ENVIRONMENTAL PROTECTION				
Direct:						
Documents:		https://prodenv.dep.state.fl.us/DepNexus/public/electronic-documents/8517147/gis-facility!search				

FDEP Open Data - Storage Tank Contamination Monitoring (STCM)

Loc ID:	11696				Rel Feat:	EXACT
Site Type:	Fuel user/Non-retail				EI Datum:	
Contam Ind:					EI Resolut:	
Phone:					EI Units:	
Operator:					Map Src:	1999 doqs
Next action:					Map Scale:	1462
Fin Respon:					Coord Acc:	3
Office:	NED				Alb East:	559985.54
OOIC:	FACILITY				Alb North:	669538.89
Col Meth:	DGPS				Datum:	WGS84
Col Name:	CALTA_H				Elevation:	
Col Date:	1/28/2004				Lat DD:	30
Col Prog:	TANKS-PETROLEUM CONTAMINATION				Lat MM:	1
Ver Meth:	DPHO				Lat SS:	23.6883
Ver Name:	CALTA_H				Long DD:	82
Ver Prog:	TANKS-PETROLEUM CONTAMINATION				Long MM:	20
Ver Date:	1/28/2004				Long SS:	20.958
Object ID:	11696					
Col Aff:		FLORIDA DEPARTMENT OF ENVIRONMENTAL PROTECTION				
Ver Aff:		FLORIDA DEPARTMENT OF ENVIRONMENTAL PROTECTION				
Documents:		https://prodenv.dep.state.fl.us/DepNexus/public/electronic-documents/8517147/gis-facility!search				

Storage Tank Contaminated Facility Name & Address Search Details

Name:	Union County Property 115 W Main St Lake Butler, FL 32054- 8316
LL Method:	DGPS - Unverified
Account Owner:	
Contact:	
Phone:	
District:	NED
County 1:	63 - Union
Latitude:	30:01:23.6883
Longitude:	82:20:20.9580

FDEP - Registered Tanks from Storage Tank Contamination Monitoring (STCM) Details

Tank No:	4
Size:	888
Content:	Vehicular Diesel
Installed:	
Placement:	UNDER

Map Key	Number of Records	Direction	Distance (mi/ft)	Elev/Diff (ft)	Site	DB
---------	-------------------	-----------	------------------	----------------	------	----

Status: Removed from Site
 Construction:
 Piping:
 Monitoring:

FDEP - Registered Tanks from Storage Tank Contamination Monitoring (STCM) Details

Tank No: 2
 Size: 4000
 Content: Unleaded Gas
 Installed:
 Placement: UNDER
 Status: Removed from Site
 Construction:
 Piping:
 Monitoring:

FDEP - Registered Tanks from Storage Tank Contamination Monitoring (STCM) Details

Tank No: 1
 Size: 4000
 Content: Unleaded Gas
 Installed:
 Placement: UNDER
 Status: Removed from Site
 Construction:
 Piping:
 Monitoring:

FDEP - Registered Tanks from Storage Tank Contamination Monitoring (STCM) Details

Tank No: 3
 Size: 8000
 Content: Leaded Gas
 Installed:
 Placement: UNDER
 Status: Removed from Site
 Construction:
 Piping:
 Monitoring:

13	4 of 4	W	0.36 / 1,921.74	140.00 / 7	BIELLINGS STATION HWY 238 LAKE BUTLER FL 32054	STCS
--------------------	--------	---	--------------------	---------------	--	------

Facility ID:	8517148	Clnup Cd (OD):	
Type:	A - Retail Station	Fac Clnup Stat (OD):	
Status:	Closed	Clnup Dt (OD):	
Status (OD):	REVIEWED	Status (Map):	REVIEWED
Fac Stat (OD):	CLOSED	Contam (Map):	
Fac Code (OD):	A	Fac Type (Map):	Retail Station
Fac Type (OD):	Retail Station	Fac Stat (Map):	CLOSED
Fac Name (OD):	BIELLINGS STATION		
Address (OD):	HWY 238		
City (OD):	LAKE BUTLER		
County (OD):	UNION		
Zip5 (OD):	32054		
Name (Map):	BIELLINGS STATION		
Address (Map):	HWY 238		
City (Map):	LAKE BUTLER		
County (Map):	63		
Zip4 (Map):	9645		
Zip5 (Map):	32054		
Address Line 1:	Hwy 238		
Address Line 2:			

Map Key	Number of Records	Direction	Distance (mi/ft)	Elev/Diff (ft)	Site	DB
City:		Lake Butler				
County:		UNION				
State:		FL				
Zip:		32054- 9645				
Report Source:		FDEP Geospatial Open Data - Registered Tanks from Storage Tank Contamination Monitoring (STCM) (OD) (as of 1 Aug 2025); FDEP Geospatial Open Data - Storage Tank Contamination Monitoring (STCM) (Map) (as of 1 Aug 2025); Storage Tank Contaminated Facility Name and Address Search (as of 11 Jul 2025)				

FDEP Storage Tank Monitoring Open Data Details

Object ID:	457	Map Src:	1999 doqs
X:	-82.33917575	Map Scale:	2034
Y:	30.023247	Elevation:	
Regulated:	NO	EI Datum:	
Col Meth:	DPHO	EI Resolut:	
Col Name:	BAIN_W	EI Units:	
Col Date:	11-May-2006	ALB East:	559983.79
Col Prog:	TANKS-PETROLEUM CONTAMINATION	ALB North:	669539.13
Ver Meth:	DPHO	Loc ID:	11695
Ver Name:	BAIN_W	Lat DD:	30
Ver Prog:	TANKS-PETROLEUM CONTAMINATION	Lat MM:	1
Ver Date:	11-May-2006	Lat SS:	
OOIC:	FACILITY	Long DD:	82
Rel Feat:	VICIN	Long MM:	20
Datum:	HARN	Long SS:	
Coord Acc:	4		
Col Aff:	DEPARTMENT OF ENVIRONMENTAL PROTECTION		
Ver Aff:	DEPARTMENT OF ENVIRONMENTAL PROTECTION		
Direct:			
Documents:	https://prodenv.dep.state.fl.us/DepNexus/public/electronic-documents/8517148/gis-facility!search		

FDEP Open Data - Storage Tank Contamination Monitoring (STCM)

Loc ID:	11695	Rel Feat:	VICIN
Site Type:	Retail Station	EI Datum:	
Contam Ind:		EI Resolut:	
Phone:	9047550248	EI Units:	
Operator:	BIELLINGS TIRE,INC.	Map Src:	1999 doqs
Next action:		Map Scale:	2034
Fin Respon:		Coord Acc:	4
Office:	NED	Alb East:	559983.79
OOIC:	FACILITY	Alb North:	669539.13
Col Meth:	DPHO	Datum:	HARN
Col Name:	BAIN_W	Elevation:	
Col Date:	5/11/2006	Lat DD:	30
Col Prog:	TANKS-PETROLEUM CONTAMINATION	Lat MM:	1
Ver Meth:	DPHO	Lat SS:	23.6892
Ver Name:	BAIN_W	Long DD:	82
Ver Prog:	TANKS-PETROLEUM CONTAMINATION	Long MM:	20
Ver Date:	5/11/2006	Long SS:	21.0327
Object ID:	11695		
Col Aff:	DEPARTMENT OF ENVIRONMENTAL PROTECTION		
Ver Aff:	DEPARTMENT OF ENVIRONMENTAL PROTECTION		
Documents:	https://prodenv.dep.state.fl.us/DepNexus/public/electronic-documents/8517148/gis-facility!search		

Storage Tank Contaminated Facility Name & Address Search Details

Name:	Biellings Station Hwy 238 Lake Butler, FL 32054- 9645
LL Method:	DPHO - Unverified
Account Owner:	Biellings Tire Inc
Contact:	Biellings Tire,Inc.
Phone:	904-755-0248
District:	NED
County 1:	63 - Union

Map Key	Number of Records	Direction	Distance (mi/ft)	Elev/Diff (ft)	Site	DB
Latitude:		30:01:23.6892				
Longitude:		82:20:21.0327				

FDEP - Registered Tanks from Storage Tank Contamination Monitoring (STCM) Details

Tank No: 2
Size: 1000
Content: Unleaded Gas
Installed: 07/01/1976
Placement: UNDER
Status: Removed from Site
Construction:
Piping:
Monitoring:

FDEP - Registered Tanks from Storage Tank Contamination Monitoring (STCM) Details

Tank No: 3
Size: 3000
Content: Leaded Gas
Installed: 07/01/1976
Placement: UNDER
Status: Removed from Site
Construction:
Piping:
Monitoring:

FDEP - Registered Tanks from Storage Tank Contamination Monitoring (STCM) Details

Tank No: 1
Size: 2000
Content: Unleaded Gas
Installed: 07/01/1976
Placement: UNDER
Status: Removed from Site
Construction:
Piping:
Monitoring:

14	1 of 5	ESE	0.38 / 1,984.08	132.16 / -1	PRITCHETT TRUCKING INC 1050 SE 6TH ST LAKE BUTLER FL 32054	DWM CONTAM
--------------------	--------	-----	--------------------	----------------	--	------------

Facility ID:	8838183	Contact:	
Site ID:	8838183	Phone:	
Program Area:		Method:	
Facility Type:		Datum:	
Fac Type:		Related Party ID:	
County ID:	63	Primary RP Role:	
Ftc1 Fac Type ID:	C	RP Begin Date:	
Stcm Facility Type:	C	RP Address1:	
District:	NED	RP Address2:	
Site Status:		RP City:	
Section:	32	RP State:	
Township:	05S	RP Zip5:	
County:	Union	RP Zip4:	
Range:	20E	RP Phone:	
Rank:		RP Extension:	
Operator:		RP Bad Addr Ind:	
Name Changed:		RP Name:	
Addr Changed:			
Facility Name:	PRITCHETT TRUCKING INC		
Description:	Fuel user/Non-retail		

Map Key	Number of Records	Direction	Distance (mi/ft)	Elev/Diff (ft)	Site	DB
---------	-------------------	-----------	------------------	----------------	------	----

Program Details

Facility Status:		Staff Assigned:	
Offsite Contam:		Priority:	
Priority Score:	45	Score Effective Dt:	
Project Coordinato:		Score When Ranked:	
Program Eligible:		District:	
Ineligible:		Datum:	0
Program Area:	PETROLEUM	Method:	AGPS
Site Manager:		Lat DD:	30
Discharge Date:	03/31/1992	Lat MM:	1
Discharge Eligibil:	E	Lat SS:	17
Eligibility Progrm:	PCPP	Long DD:	82
Cleanup Status:	CLOSED-STCM	Long MM:	19
Closure Type:	SRCR	Long SS:	32
Closure Date:	07/28/2022		

Program Details

Facility Status:		Staff Assigned:	
Offsite Contam:		Priority:	
Priority Score:	45	Score Effective Dt:	
Project Coordinato:		Score When Ranked:	
Program Eligible:		District:	
Ineligible:		Datum:	0
Program Area:	PETROLEUM	Method:	AGPS
Site Manager:		Lat DD:	30
Discharge Date:	05/01/2007	Lat MM:	1
Discharge Eligibil:	I	Lat SS:	17
Eligibility Progrm:		Long DD:	82
Cleanup Status:	CLOSED-STCM	Long MM:	19
Closure Type:	SRCR	Long SS:	32
Closure Date:	12/16/2009		

14	2 of 5	ESE	0.38 / 1,984.08	132.16 / -1	PRITCHETT TRUCKING INC 1050 SE 6TH ST LAKE BUTLER FL 32054	LST
-----------	---------------	------------	----------------------------	------------------------	---	------------

Facility ID:	8838183	Facility Status:	OPEN
Facility Name:	PRITCHETT TRUCKING INC	Facility ID (Map):	8838183
Facility Address:	1050 SE 6TH ST	Fac Name (Map):	PRITCHETT TRUCKING INC
Facility Address2:		Fac Address (Map):	1050 SE 6TH ST
Facility City:	LAKE BUTLER	City (Map):	LAKE BUTLER
County:	UNION	County (Map):	UNION
Facility State:	FL	Fac Zip (Map):	32054
Facility Zip:	32054	Latitude (Map):	30.02131219
Facility Type:	C - Fuel user/Non-retail	Longitude (Map):	-82.32520394
Oculus Docs Inventory:	https://erisservice7.ecologeris.com/ErisExt/flo/ocure.ashx?ID=8838183&CAT=11		
Information Portal Fac URL:	http://prodenv.dep.state.fl.us/DepNexus/public/facilitysearch?pagination=true&facility.id=8838183		
Information Portal Doc URL:	http://prodenv.dep.state.fl.us/DepNexus/public/electronic-documents/8838183/facility!search		
Data Source:	STCM Database Reports -Historical Contaminated Facilities List (as of 21 Apr 2025); FDEP-Geospatial Open Data - Petroleum Contamination Monitoring (PCTS) Discharges (Map) (as of 21 Apr 2025); STCM Database Queries - Petroleum Cleanup Funding CAP To Date Report (as of 21 Apr 2025); Commonly Requested Reports - All Ineligible Discharges. (as of 21 Apr 2025); STCM Public Reports-Tank Facility - Discharge Information (as of 21 Apr 2025); Commonly Requested Reports - All Eligible Discharges. (as of 21 Apr 2025)		

Discharge Cleanup Summary

Discharge Date:	3/31/1992	Information Source:	D - DISCHARGE NOTIFICATION
Cleanup Required:	R - CLEANUP REQUIRED	Eligib Indicator:	E - ELIGIBLE
Dschrg Clnup Status:	SRCR - SRCR COMPLETE	Site Manager:	CULLINAN_J
Dschrg Clnup Stat Dt:	7/28/2022	Site Manager End Dt:	7/28/2022
Cleanup Work Stat:	COMPLETED		
Tank Office:	PCLP1 - ALACHUA ENVIRONMENTAL PROTECTION DEPARTMENT		

Map Key	Number of Records	Direction	Distance (mi/ft)	Elev/Diff (ft)	Site	DB
---------	-------------------	-----------	------------------	----------------	------	----

Contaminated Media

Contaminated Drinking Wells: 0
Contaminated Mntring Wells: YES
Contaminated Soil: NO
Contaminated Surface Water: NO
Contaminated Ground Water: NO
Pollutant: D - Vehicular Diesel
Other Description:
Gallons Discharged:

Petroleum Cleanup Program Eligibility

Cleanup Program: C - PETROLEUM CLEANUP PARTICIPATION PROGRAM
Eligibility Status: ELIGIBLE
Rank: 3609
Cap Amount: \$400,000.00

Task Info

SA Task ID: 15303	SR Soil Treatment:
SA Cleanup Resp: RP - RESPONSIBLE PARTY	SR Other Treatment: LANDFARMED
SA Actual Cost:	SR Alt Proc Rec: 15304
SA Complete Date: 07-24-1995	RAP Task ID: 15304
SA Payment Date:	RAP Clean Resp ID: RP - RESPONSIBLE PARTY
SR Task ID: 90557	RAP Actual Cost:
SR Cleanup Resp: -	RAP Complete Date: 08-16-1995
SR Actual Cost:	RAP Payment Date:
SR Complete Date: 09-30-1994	RAP Last Ord Appr: 8/16/1995
SR Payment Date:	RA Task ID: 15305
SR Oral Date:	RA Cleanup Resp: RP - RESPONSIBLE PARTY
SR Written Date:	RA Yrs to Complete:
SR Soil Removal: Yes	RA Actual Cost:
SR Free Prod Rmvl:	Tank Office: PCLP1 - Alachua County
SR Soil Ton Remove: 450	
SR Fund Elig Type: -	
SA Fund Elig Type: -	
RAP Fund Elig Type: -	
RA Fund Elig Type: -	
SR Alternate Procedure Status:	
SR Alt Procedure Status Dt:	
SR Alt Procedure Comment:	
SRC Action Type: -	
SRC Submit Date:	
SRC Review Date:	
SRC Complete Status: -	
SRC Comp Status Dt:	
SRC Issue Date:	
SRC Comments:	

Discharge Cleanup Summary

Discharge Date: 5/1/2007	Information Source: D - DISCHARGE NOTIFICATION
Cleanup Required: R - CLEANUP REQUIRED	Eligib Indicator: I - INELIGIBLE
Dschrg Clnup Status: SRCR - SRCR COMPLETE	Site Manager: DOHANEY_T
Dschrg Clnup Stat Dt: 12/16/2009	Site Manager End Dt: 1/6/2010
Cleanup Work Stat: COMPLETED	
Tank Office: PCNED - NED CLEANUP & COMPLIANCE ASSURANCE PROGRAM	

Contaminated Media

Contaminated Drinking Wells:
Contaminated Mntring Wells: NO
Contaminated Soil: YES

Map Key	Number of Records	Direction	Distance (mi/ft)	Elev/Diff (ft)	Site	DB
---------	-------------------	-----------	------------------	----------------	------	----

Contaminated Surface Water: NO
 Contaminated Ground Water: YES
 Pollutant: D - Vehicular Diesel
 Other Description:
 Gallons Discharged:

Task Info

SA Task ID:	81193	SR Soil Treatment:	
SA Cleanup Resp:	-	SR Other Treatment:	
SA Actual Cost:		SR Alt Proc Rec:	
SA Complete Date:		RAP Task ID:	83257
SA Payment Date:		RAP Clean Resp ID:	-
SR Task ID:	82424	RAP Actual Cost:	
SR Cleanup Resp:	-	RAP Complete Date:	07-28-2008
SR Actual Cost:		RAP Payment Date:	
SR Complete Date:		RAP Last Ord Appr:	
SR Payment Date:		RA Task ID:	82792
SR Oral Date:		RA Cleanup Resp:	-
SR Written Date:		RA Yrs to Complete:	0
SR Soil Removal:	Yes	RA Actual Cost:	
SR Free Prod Rmvl:		Tank Office:	PCNED - Northeast District
SR Soil Ton Remove:	9		
SR Fund Elig Type:	-		
SA Fund Elig Type:	-		
RAP Fund Elig Type:	-		
RA Fund Elig Type:	-		
SR Alternate Procedure Status:			
SR Alt Procedure Status Dt:			
SR Alt Procedure Comment:			
SRC Action Type:	SRCR - SITE REHABILITATION COMPLETION REPORT		
SRC Submit Date:	10/14/2009		
SRC Review Date:	12-03-2009		
SRC Complete Status:	A - APPROVED		
SRC Comp Status Dt:	12-03-2009		
SRC Issue Date:	12-16-2009		
SRC Comments:			

Petroleum Cleanup Funding Cap Encumbrance to Date

FCFS:	\$0.00
LPSPASM:	\$0.00
SPASM:	\$0.00
NPDES:	\$0.00
Utility 1 Time Payments:	\$0.00
All Wo Ta Co Pos Encumbered:	\$175,710.08
Wo Ta Co Pos Exclu from Cap:	\$0.00
Ttl Amnt Encumbered to Date:	\$175,710.08
Ttl Amnt Encumbered Towar:	\$175,710.08

Petroleum Cleanup PCT Facility Score

Related Party ID:	17531
RP Contact:	TOM DREHER
Facility Cleanup Status:	CMPL - COMPLETED
Bad Address Indicator:	N
Rank:	3609

Discharge Info (Map)

Discharge:	6168	Facility Status:	OPEN
Discharge 1:	31-Mar-1992	Staff Assi:	
Discharge 2:	45	Eligibility:	ELIGIBLE
Discharge 3:	SRCR	Eligibility 1:	PCPP

Map Key	Number of Records	Direction	Distance (mi/ft)	Elev/Diff (ft)	Site	DB
Disch Clea:	28-Jul-2022				Rel Feat: EXACT	
General Cl:	CLOSURE				Collection: DPHO	
Lat Dd:	30				Collector : WILLIAMS_CA	
Lat Mm:	1				Collecti 1: 24-Jun-2010	
Lat Ss:					Report Pha: COMPLETED	
Long Dd:	82				Report Sub: COMPLETED	
Long Mm:	19				Report S 1: 28-Jul-2022	
Long Ss:						
Tank Offic:	ALACHUA ENVIRONMENTAL PROTECTION DEPARTMENT					
Document Link:	https://prodenv.dep.state.fl.us/DepNexus/public/electronic-documents/8838183/facility!search					

Discharge Info (Map)

Discharge:	57946				Facility Status: OPEN	
Discharge 1:	01-May-2007				Staff Assi:	
Discharge 2:	45				Eligibility: INELIGIBLE	
Discharge 3:	SRCR				Eligibility 1:	
Disch Clea:	16-Dec-2009				Rel Feat: EXACT	
General Cl:	CLOSURE				Collection: DPHO	
Lat Dd:	30				Collector : WILLIAMS_CA	
Lat Mm:	1				Collecti 1: 24-Jun-2010	
Lat Ss:					Report Pha: COMPLETED	
Long Dd:	82				Report Sub: COMPLETED	
Long Mm:	19				Report S 1: 16-Dec-2009	
Long Ss:						
Tank Offic:	NED CLEANUP & COMPLIANCE ASSURANCE PROGRAM					
Document Link:	https://prodenv.dep.state.fl.us/DepNexus/public/electronic-documents/8838183/facility!search					

AST UST Discharges

Dep Co:	P				Long MM: 19	
CU Req:	R				Long SS: 32	
Score:	45				Stat Desc: SRCR COMPLETE	
Descrip:	CLEANUP REQUIRED				Fac Name: PRITCHETT TRUCKING INC	
Discharge Date:	31-MAR-92				Fac Type: C	
Score Date:	06-APR-2012				Type Desc: Fuel user/Non-retail	
Stat Date:	28-JUL-2022				Fac Addr: 1050 SE 6TH ST	
LL Meth:	AGPS				Fac City: LAKE BUTLER	
Lat DD:	30				Fac Zip: 32054	
Lat MM:	1				County: UNION	
Lat SS:	17				Fac State: OPEN	
Long DD:	82				Fac Phone: 3864962630	
Prg Desc:	PETROLEUM CLEANUP PARTICIPATION PROGRAM					

AST UST Discharges

Dep Co:	P				Long MM: 19	
CU Req:	R				Long SS: 32	
Score:	45				Stat Desc: SRCR COMPLETE	
Descrip:	CLEANUP REQUIRED				Fac Name: PRITCHETT TRUCKING INC	
Discharge Date:	01-MAY-07				Fac Type: C	
Score Date:	06-APR-2009				Type Desc: Fuel user/Non-retail	
Stat Date:	16-DEC-2009				Fac Addr: 1050 SE 6TH ST	
LL Meth:	AGPS				Fac City: LAKE BUTLER	
Lat DD:	30				Fac Zip: 32054	
Lat MM:	1				County: UNION	
Lat SS:	17				Fac State: OPEN	
Long DD:	82				Fac Phone: 3864962630	
Prg Desc:						

Eligible Discharges

Program:	PCPP
Current Status:	CLOSED

Map Key	Number of Records	Direction	Distance (mi/ft)	Elev/Diff (ft)	Site	DB
---------	-------------------	-----------	------------------	----------------	------	----

Discharge Date: 3/31/1992
Score: 45
Facility: PRITCHETT TRUCKING INC
Address: 1050 SE 6TH ST
City: LAKE BUTLER
Zip: 32054
County: UNION
Owner: PRITCHETT TRUCKING INC
Owner Address: PO BOX 311
Owner City: LAKE BUTLER
Owner State: FL
Owner Zip: 32054
Owner Phone: (386)496-2630
Owner Email: RCREWS@PRITCHETTTRUCKING.COM

Ineligible Discharges

Discharge Date: 5/1/2007
Score: 45
Current Status: CLOSED
Facility: PRITCHETT TRUCKING INC
Address: 1050 SE 6TH ST
City: LAKE BUTLER
Zip: 32054
County: UNION
Owner: PRITCHETT TRUCKING INC
Owner Address: PO BOX 311
Owner City: LAKE BUTLER
Owner State: FL
Owner Zip: 32054
Owner Phone: (386)496-2630
Owner Email: RCREWS@PRITCHETTTRUCKING.COM

Historical Contaminated Facilities List

Facility ID:	8838183	Score:	45
Facility Status:	OPEN	Score Effective Dt:	4/6/2009
Facility Type:	C - Fuel user/Non-retail	Score When Ranked:	45
Facility Name:	PRITCHETT TRUCKING INC	Rank:	3609
Address1:	1050 SE 6TH ST	Operator:	THOMAS DREHER
Address2:		Phone:	(386)496-2630
City:	LAKE BUTLER	Section:	32
County Name:	UNION	Township:	05S
County:	63	Range :	20E
District:	NED	Pri Related Party ID:	17531
State :	FL	Primary Rp Role:	ACCOUNT OWNER
Zip5:	32054	Rp Begin Date:	1/28/1988
Zip4:	1825	Rp Name:	PRITCHETT TRUCKING INC
Name Changed:	10/21/1999	Rp Address1:	PO BOX 311
Addr Changed:	6/13/2016	Rp Address2:	
Lat Dd:	30	Rp City:	LAKE BUTLER
Lat Mm:	1	Rp State:	FL
Lat Ss:	16.7239	Rp Zip5:	32054
Long Dd:	82	Rp Zip4:	
Long Mm:	19	Contact:	TOM DREHER
Long Ss:	30.7342	Rp Phone:	(386)496-2630
Feature:		Rp Phone Extension:	
Method:	AGPS	Rp Bad Addr Ind:	No
Datum:	0		

14	3 of 5	ESE	0.38 / 1,984.08	132.16 / -1	BULLDOG ENVIRONMENTAL, INC. 1050 SE 6TH STREET LAKE BUTLER FL 32054	PCB
-----------	---------------	------------	----------------------------	------------------------	--	------------

Site ID: FL0001912286 **Cert Title:**
Receive Date: **Cert Date:** 5/28/1997 12:00:00 AM

Map Key	Number of Records	Direction	Distance (mi/ft)	Elev/Diff (ft)	Site	DB
Generator:	No				Cert Name:	
Storer:	No				State Name:	FLORIDA
Transporter:	Yes				Region:	04
Disposer:	No				GIS Data Origin:	Auto-Geocoded
Research:	No				Latitude:	30.020303
Smelter:	No				Longitude:	-82.326869
Owner Name:		BULLDOG ENVIRONMENTAL, INC.				
Mail Address 1:		P.O. BOX 311				
Mail Address 2:						
Mail Street No:						
Mail City:		LAKE BUTLER				
Mail State:		FL				
Mail Zip:		32054-0311				
Mail Country:		US				
Contact Name:		THOMAS D DREHER				
Contact Title:						
Contact Phone:		904-496-2630				
Contact Phone Ext:						
Contact Email:						

14	4 of 5	ESE	0.38 / 1,984.08	132.16 / -1	PRITCHETT TRUCKING INC 1050 SE 6TH ST LAKE BUTLER FL 32054	STCS
Facility ID:	8838183				Clnup Cd (OD):	CMPL
Type:	C - Fuel User/Non-Retail				Fac Clnup Stat (OD):	COMPLETED
Status:	Open				Clnup Dt (OD):	31-Jul-2022
Status (OD):	REVIEWED				Status (Map):	REVIEWED
Fac Stat (OD):	OPEN				Contam (Map):	
Fac Code (OD):	C				Fac Type (Map):	Fuel user/Non-retail
Fac Type (OD):	Fuel user/Non-retail				Fac Stat (Map):	OPEN
Fac Name (OD):	PRITCHETT TRUCKING INC					
Address (OD):	1050 SE 6TH ST					
City (OD):	LAKE BUTLER					
County (OD):	UNION					
Zip5 (OD):	32054					
Name (Map):	PRITCHETT TRUCKING INC					
Address (Map):	1050 SE 6TH ST					
City (Map):	LAKE BUTLER					
County (Map):	63					
Zip4 (Map):	1825					
Zip5 (Map):	32054					
Address Line 1:	1050 Se 6th St					
Address Line 2:						
City:	Lake Butler					
County:	UNION					
State:	FL					
Zip:	32054- 1825					
Report Source:	FDEP Geospatial Open Data - Registered Tanks from Storage Tank Contamination Monitoring (STCM) (OD) (as of 1 Aug 2025); FDEP Geospatial Open Data - Storage Tank Contamination Monitoring (STCM) (Map) (as of 1 Aug 2025); Storage Tank Contaminated Facility Name and Address Search (as of 11 Jul 2025)					

FDEP Storage Tank Monitoring Open Data Details

Object ID:	66372	Map Src:	1994 doqs
X:	-82.32520394	Map Scale:	1376
Y:	30.02131219	Elevation:	
Regulated:	YES	EI Datum:	
Col Meth:	DPHO	EI Resolut:	
Col Name:	WILLIAMS_CA	EI Units:	
Col Date:	24-Jun-2010	ALB East:	561332.71
Col Prog:	TANKS-PETROLEUM CONTAMINATION	ALB North:	669342.4500000001
Ver Meth:	DPHO	Loc ID:	11660
Ver Name:	CALTA_H	Lat DD:	30
Ver Prog:	TANKS-PETROLEUM CONTAMINATION	Lat MM:	1
Ver Date:	29-Sep-2003	Lat SS:	

Map Key	Number of Records	Direction	Distance (mi/ft)	Elev/Diff (ft)	Site	DB
OOIC:	FACILITY				Long DD: 82	
Rel Feat:	EXACT				Long MM: 19	
Datum:	NAD83				Long SS:	
Coord Acc:	4					
Col Aff:	TKHQ					
Ver Aff:	CONTRACTOR					
Direct:	POINT IS LOCATED AT THE TRUCK FUELING AREA					
Documents:	https://prodenv.dep.state.fl.us/DepNexus/public/electronic-documents/8838183/gis-facility!search					

FDEP Open Data - Storage Tank Contamination Monitoring (STCM)

Loc ID:	11660	Rel Feat:	EXACT
Site Type:	Fuel user/Non-retail	EI Datum:	
Contam Ind:		EI Resolut:	
Phone:	3864962630	EI Units:	
Operator:	THOMAS DREHER	Map Src:	1994 doqs
Next action:	INVOICE 21-MAY-2025	Map Scale:	1376
Fin Respon:		Coord Acc:	4
Office:	NED	Alb East:	561332.71
OOIC:	FACILITY	Alb North:	669342.45
Col Meth:	DPHO	Datum:	NAD83
Col Name:	WILLIAMS_CA	Elevation:	
Col Date:	6/24/2010	Lat DD:	30
Col Prog:	TANKS-PETROLEUM CONTAMINATION	Lat MM:	1
Ver Meth:	DPHO	Lat SS:	16.7239
Ver Name:	CALTA_H	Long DD:	82
Ver Prog:	TANKS-PETROLEUM CONTAMINATION	Long MM:	19
Ver Date:	9/29/2003	Long SS:	30.7342
Object ID:	11660		
Col Aff:	TKHQ		
Ver Aff:	CONTRACTOR		
Documents:	https://prodenv.dep.state.fl.us/DepNexus/public/electronic-documents/8838183/gis-facility!search		

Storage Tank Contaminated Facility Name & Address Search Details

Name:	Pritchett Trucking Inc 1050 Se 6th St Lake Butler, FL 32054- 1825
LL Method:	DPHO - Autonomous GPS
Account Owner:	Pritchett Trucking Inc
Contact:	Thomas Dreher
Phone:	386-496-2630
District:	NED
County 1:	63 - Union
Latitude:	30:01:16.7239
Longitude:	82:19:30.7342

FDEP - Registered Tanks from Storage Tank Contamination Monitoring (STCM) Details

Tank No:	5
Size:	525
Content:	Waste Oil
Installed:	01/01/1994
Placement:	ABOVE
Status:	In Service
Construction:	E - Fiberglass
Piping:	A - Abv, No Soil Contact N - Approved Synthetic Material Z - Dep Approved Piping
Monitoring:	I - Not Required

FDEP - Registered Tanks from Storage Tank Contamination Monitoring (STCM) Details

Tank No:	4
-----------------	---

Map Key	Number of Records	Direction	Distance (mi/ft)	Elev/Diff (ft)	Site	DB
Size:		500				
Content:		Waste Oil				
Installed:		01/01/1981				
Placement:		UNDER				
Status:		Removed from Site				
Construction:						
Piping:						
Monitoring:						

FDEP - Registered Tanks from Storage Tank Contamination Monitoring (STCM) Details

Tank No:	2
Size:	3000
Content:	Unleaded Gas
Installed:	07/01/1987
Placement:	ABOVE
Status:	Removed from Site
Construction:	
Piping:	
Monitoring:	

FDEP - Registered Tanks from Storage Tank Contamination Monitoring (STCM) Details

Tank No:	7
Size:	3000
Content:	Vehicular Diesel
Installed:	07/01/1996
Placement:	ABOVE
Status:	In Service
Construction:	C - Steel I - Double Wall M - Spill Containment Bucket P - Level Gauges/Alarms
Piping:	A - Abv, No Soil Contact I - Suction Piping System
Monitoring:	F - Monitor Dbl Wall Tank Space Q - Visual Inspection Of Asts

FDEP - Registered Tanks from Storage Tank Contamination Monitoring (STCM) Details

Tank No:	8
Size:	4500
Content:	Unleaded Gas
Installed:	04/01/2006
Placement:	ABOVE
Status:	In Service
Construction:	C - Steel I - Double Wall K - Ast Containment M - Spill Containment Bucket P - Level Gauges/Alarms
Piping:	A - Abv, No Soil Contact B - Steel/Galvanized Metal J - Pressurized Piping System K - Dispenser Liners
Monitoring:	4 - Visual Inspect Dispenser Liners F - Monitor Dbl Wall Tank Space Q - Visual Inspection Of Asts

FDEP - Registered Tanks from Storage Tank Contamination Monitoring (STCM) Details

Tank No:	1
Size:	15000
Content:	Vehicular Diesel
Installed:	01/01/1981

Map Key	Number of Records	Direction	Distance (mi/ft)	Elev/Diff (ft)	Site	DB
Placement:		UNDER				
Status:		Removed from Site				
Construction:						
Piping:						
Monitoring:						

FDEP - Registered Tanks from Storage Tank Contamination Monitoring (STCM) Details

Tank No:	6
Size:	15000
Content:	Vehicular Diesel
Installed:	07/01/1994
Placement:	ABOVE
Status:	In Service
Construction:	A - Ball Check Valve C - Steel I - Double Wall K - Ast Containment M - Spill Containment Bucket O - Tight Fill P - Level Gauges/Alarms
Piping:	F - Double Wall J - Pressurized Piping System K - Dispenser Liners
Monitoring:	2 - Visual Inspect Pipe Sumps 3 - Electronic Monitor Pipe Sumps 4 - Visual Inspect Dispenser Liners 6 - External Piping Monitoring F - Monitor Dbl Wall Tank Space K - Monitor Dbl Wall Pipe Space Q - Visual Inspection Of Asts

FDEP - Registered Tanks from Storage Tank Contamination Monitoring (STCM) Details

Tank No:	3
Size:	2000
Content:	New/Lube Oil
Installed:	07/01/1987
Placement:	ABOVE
Status:	Removed from Site
Construction:	
Piping:	
Monitoring:	

14	5 of 5	ESE	0.38 / 1,984.08	132.16 / -1	PRITCHETT TRUCKING, INC. 1050 SE 6TH ST LAKE BUTLER FL 32054	SWF/LF
--------------------	--------	-----	--------------------	----------------	--	--------

Facility ID:	97210	District:	NED
Fac Type (Geodata):		Section:	
Fac Stat (Geodata):		Township:	
Status Dt (Geodata):		Range:	
Ownership (Geodata):		County ID (Geodat):	
Zip4 (Geodata):		County (Geodata):	
Zip5 (Geodata):		County:	UNION
District (Geodata):		Latitude:	::
Office (Geodata):		Longitude:	::
Resp Authority:			
RA Address:			
City1:			
RA State:			
Zip1:			
RA Phone No.:			
RA Email:			
Site Supervisor:			
SS Address:			

Map Key	Number of Records	Direction	Distance (mi/ft)	Elev/Diff (ft)	Site	DB
---------	-------------------	-----------	------------------	----------------	------	----

City 1:
 SS State:
 Zip 1:
 SS Phone No:
 SS Email:
 Land Owner:
 LO Address:
 City 2:
 LO State:
 Zip 2:
 LO Phone No:
 Facility Name (Geodata):
 Address (Geodata):
 City (Geodata):
 Documents (Geodata):
 Reports (Geodata):
 Info Portal Facility URL: <http://prodenv.dep.state.fl.us/DepNexus/public/facilitysearch?pagination=true&facility.id=97210>
 Oculus Docs Inventory URL: <https://erissservice7.ecologeris.com/ErisExt/flo/ocure.ashx?ID=97210&CAT=8>
 Data Source: Solid Waste Facility Inventory Report (as of 20 Jun 2025)

Class details

Class: WASTE TIRE COLLECTOR
 Class Status: REGISTERED (R)

15	1 of 3	W	0.40 / 2,137.70	142.19 / 9	SHADDS FACILITY 220 W MAIN ST LAKE BUTLER FL 32054	DWM CONTAM
--------------------	--------	---	--------------------	---------------	--	------------

Facility ID:	9807182	Contact:
Site ID:	9807182	Phone:
Program Area:		Method:
Facility Type:		Datum:
Fac Type:		Related Party ID:
County ID:	63	Primary RP Role:
Ftc1 Fac Type ID:	X	RP Begin Date:
Stcm Facility Type:	X	RP Address1:
District:	NED	RP Address2:
Site Status:		RP City:
Section:	30	RP State:
Township:	05S	RP Zip5:
County:	Union	RP Zip4:
Range:	20E	RP Phone:
Rank:		RP Extension:
Operator:		RP Bad Addr Ind:
Name Changed:		RP Name:
Addr Changed:		
Facility Name:	SHADDS FACILITY	
Description:	Contamination Site	

Program Details

Facility Status:		Staff Assigned:
Offsite Contam:		Priority:
Priority Score:	60	Score Effective Dt:
Project Coordinato:		Score When Ranked:
Program Eligible:		District:
Ineligible:		Datum:
Program Area:	PETROLEUM	Method:
Site Manager:	KASSEES_A	Lat DD:
Discharge Date:	09/30/1987	Lat MM:
Discharge Eligibil:	E	Lat SS:
Eligibility Progrm:	NPCO	Long DD:
Cleanup Status:	OPEN-STCM	Long MM:
Closure Type:		Long SS:
Closure Date:		

Map Key	Number of Records	Direction	Distance (mi/ft)	Elev/Diff (ft)	Site	DB
15	2 of 3	W	0.40 / 2,137.70	142.19 / 9	SHADDS FACILITY 220 W MAIN ST LAKE BUTLER FL 32054	LST

Facility ID:	9807182	Facility Status:	CLOSED
Facility Name:	SHADDS FACILITY	Facility ID (Map):	9807182
Facility Address:	220 W MAIN ST	Fac Name (Map):	SHADDS FACILITY
Facility Address2:		Fac Address (Map):	220 W MAIN ST
Facility City:	LAKE BUTLER	City (Map):	LAKE BUTLER
County:	UNION	County (Map):	UNION
Facility State:	FL	Fac Zip (Map):	32054
Facility Zip:	32054	Latitude (Map):	30.02277053
Facility Type:	X - Contamination Site	Longitude (Map):	-82.34003444
Oculus Docs Inventory:	https://erissservice7.ecologeris.com/ErisExt/flo/ocure.ashx?ID=9807182&CAT=11		
Information Portal Fac URL:	http://prodenv.dep.state.fl.us/DepNexus/public/facilitysearch?pagination=true&facility.id=9807182		
Information Portal Doc URL:	http://prodenv.dep.state.fl.us/DepNexus/public/electronic-documents/9807182/facility!search		
Data Source:	STCM Database Reports -Historical Contaminated Facilities List (as of 21 Apr 2025); FDEP-Geospatial Open Data - Petroleum Contamination Monitoring (PCTS) Discharges (Map) (as of 21 Apr 2025); STCM Database Reports - Contaminated Facilities List (as of 21 Apr 2025); STCM Database Queries - Contactors Assigned To Work Orders (as of 21 Apr 2025); Commonly Requested Reports - All Open Discharges. (as of 21 Apr 2025); STCM Public Reports-Tank Facility - Discharge Information (as of 21 Apr 2025); Commonly Requested Reports - All Eligible Discharges. (as of 21 Apr 2025)		

Discharge Cleanup Summary

Discharge Date:	9/30/1987	Information Source:	D - DISCHARGE NOTIFICATION
Cleanup Required:	R - CLEANUP REQUIRED	Eligib Indicator:	E - ELIGIBLE
Dschrg Clnup Status:	RA - RA ONGOING	Site Manager:	KASSEES_A
Dschrg Clnup Stat Dt:	2/18/2011	Site Manager End Dt:	
Cleanup Work Stat:	ACTIVE		
Tank Office:	PCLP1 - ALACHUA ENVIRONMENTAL PROTECTION DEPARTMENT		

Contaminated Media

Contaminated Drinking Wells:	
Contaminated Mntring Wells:	NO
Contaminated Soil:	NO
Contaminated Surface Water:	NO
Contaminated Ground Water:	YES
Pollutant:	Y - Unknown/Not Reported
Other Description:	part of Lake Butler cluster
Gallons Discharged:	

Petroleum Cleanup Program Eligibility

Cleanup Program:	T - NON-PROGRAM/CONSENT ORDER
Eligibility Status:	NOT ELIGIBLE
Rank:	
Cap Amount:	\$0.00

Task Info

SA Task ID:	87687	SR Soil Treatment:	
SA Cleanup Resp:	-	SR Other Treatment:	
SA Actual Cost:		SR Alt Proc Rec:	
SA Complete Date:		RAP Task ID:	
SA Payment Date:		RAP Clean Resp ID:	-
SR Task ID:	88098	RAP Actual Cost:	
SR Cleanup Resp:	-	RAP Complete Date:	
SR Actual Cost:		RAP Payment Date:	
SR Complete Date:		RAP Last Ord Appr:	
SR Payment Date:		RA Task ID:	87189
SR Oral Date:		RA Cleanup Resp:	-

Map Key	Number of Records	Direction	Distance (mi/ft)	Elev/Diff (ft)	Site	DB
---------	-------------------	-----------	------------------	----------------	------	----

SR Written Date:					RA Yrs to Complete:	
SR Soil Removal:					RA Actual Cost:	
SR Free Prod Rmvl:					Tank Office:	PCTM4 - Team 4
SR Soil Ton Remove:						
SR Fund Elig Type:	-					
SA Fund Elig Type:	-					
RAP Fund Elig Type:	-					
RA Fund Elig Type:	-					
SR Alternate Procedure Status:						
SR Alt Procedure Status Dt:						
SR Alt Procedure Comment:						
SRC Action Type:	-					
SRC Submit Date:						
SRC Review Date:						
SRC Complete Status:	-					
SRC Comp Status Dt:						
SRC Issue Date:						
SRC Comments:						

Petroleum Cleanup Funding Cap Encumbrance to Date

FCFS:	\$0.00
LPSPASM:	\$0.00
SPASM:	\$0.00
NPDES:	\$0.00
Utility 1 Time Payments:	\$91,828.27
All Wo Ta Co Pos Encumbered:	\$4,038,795.34
Wo Ta Co Pos Exclu from Cap:	\$0.00
Ttl Amnt Encumbered to Date:	\$4,130,623.61
Ttl Amnt Encumbered Towar:	\$4,130,623.61

Contract

Contractor:	WSP USA ENVIRONMENT & INFRASTRUCTURE, INC.
Score:	60
Facility Name:	SHADDS FACILITY
Address:	220 W MAIN ST
City:	LAKE BUTLER
ZIP:	32054
District:	NED
County ID:	63
County:	UNION
Rank:	

Discharge Info (Map)

Discharge:	59377	Facility Status:	CLOSED
Discharge 1:	30-Sep-1987	Staff Assi:	KASSEES_A
Discharge 2:	60	Eligibility:	ELIGIBLE
Discharge 3:	RA	Eligibility 1:	NPCO
Disch Clea:	18-Feb-2011	Rel Feat:	APPRX
General Cl:	WORK UNDERWAY	Collection:	DPHO
Lat Dd:	30	Collector :	BAIN_W
Lat Mm:	1	Collecti 1:	01-Feb-2006
Lat Ss:		Report Pha:	RA
Long Dd:	82	Report Sub:	OM
Long Mm:	20	Report S 1:	28-Aug-2020
Long Ss:			
Tank Office:	ALACHUA ENVIRONMENTAL PROTECTION DEPARTMENT		
Document Link:	https://prodenv.dep.state.fl.us/DepNexus/public/electronic-documents/9807182/facility!search		

Open Discharges

Program:	NPCO
----------	------

Map Key	Number of Records	Direction	Distance (mi/ft)	Elev/Diff (ft)	Site	DB
Eligibility:		APPROVED				
Elig Letter Sent:		9/30/1987				
Discharge Date:		9/30/1987				
Score:		60				
Facility:		SHADDS FACILITY				
Address:		220 W MAIN ST				
City:		LAKE BUTLER				
State:		FL				
Zip:		32054				
County ID:		63				
County:		UNION				

AST UST Discharges

Dep Co:	P	Long MM:	
CU Req:	R	Long SS:	
Score:	60	Stat Desc:	RA ONGOING
Descrip:	CLEANUP REQUIRED	Fac Name:	SHADDS FACILITY
Discharge Date:	30-SEP-87	Fac Type:	X
Score Date:	22-JUN-2011	Type Desc:	Contamination Site
Stat Date:	18-FEB-2011	Fac Addr:	220 W MAIN ST
LL Meth:		Fac City:	LAKE BUTLER
Lat DD:		Fac Zip:	32054
Lat MM:		County:	UNION
Lat SS:		Fac State:	CLOSED
Long DD:		Fac Phone:	
Prg Desc:	NON-PROGRAM/CONSENT ORDER		

Eligible Discharges

Program:	NPCO
Current Status:	ACTIVE
Discharge Date:	9/30/1987
Score:	60
Facility:	SHADDS FACILITY
Address:	220 W MAIN ST
City:	LAKE BUTLER
Zip:	32054
County:	UNION
Owner:	
Owner Address:	
Owner City:	
Owner State:	
Owner Zip:	
Owner Phone:	
Owner Email:	

Historical Contaminated Facilities List

Facility ID:	9807182	Score:	60
Facility Status:	CLOSED	Score Effective Dt:	6/22/2011
Facility Type:	X - Contamination Site	Score When Ranked:	
Facility Name:	SHADDS FACILITY	Rank:	
Address1:	220 W MAIN ST	Operator:	
Address2:		Phone:	
City:	LAKE BUTLER	Section:	30
County Name:	UNION	Township:	05S
County:	63	Range :	20E
District:	NED	Pri Related Party ID:	
State :	FL	Primary Rp Role:	
Zip5:	32054	Rp Begin Date:	
Zip4:		Rp Name:	
Name Changed:		Rp Address1:	
Addr Changed:		Rp Address2:	
Lat Dd:	30	Rp City:	

Map Key	Number of Records	Direction	Distance (mi/ft)	Elev/Diff (ft)	Site	DB
Lat Mm:	1				Rp State:	
Lat Ss:	21.9739				Rp Zip5:	
Long Dd:	82				Rp Zip4:	
Long Mm:	20				Contact:	
Long Ss:	24.124				Rp Phone:	
Feature:					Rp Phone Extension:	
Method:					Rp Bad Addr Ind:	
Datum:						

Contaminated Facilities List

Facility ID:	9807182	Score:	60
Facility Status:	CLOSED	Score Effective Dt:	6/22/2011
Facility Type:	X - Contamination Site	Score When Ranked:	
Facility Name:	SHADDS FACILITY	Rank:	
Address1:	220 W MAIN ST	Operator:	
Address2:		Phone:	
City:	LAKE BUTLER	Section:	30
County Name:	UNION	Township:	05S
County:	63	Range :	20E
District:	NED	Pri Related Party ID:	
State :	FL	Primary Rp Role:	
Zip5:	32054	Rp Begin Date:	
Zip4:		Rp Name:	
Name Changed:		Rp Address1:	
Addr Changed:		Rp Address2:	
Lat Dd:	30	Rp City:	
Lat Mm:	1	Rp State:	
Lat Ss:	21.9739	Rp Zip5:	
Long Dd:	82	Rp Zip4:	
Long Mm:	20	Contact:	
Long Ss:	24.124	Rp Phone:	
Feature:		Rp Phone Extension:	
Method:		Rp Bad Addr Ind:	
Datum:			

15 3 of3 **W** 0.40 / 2,137.70 142.19 / 9 **SHADDS FACILITY**
220 W MAIN ST
LAKE BUTLER FL 32054 **STCS**

Facility ID:	9807182	Clnup Cd (OD):	ONGO
Type:	X - Contamination Site	Fac Clnup Stat (OD):	ONGOING
Status:	Closed	Clnup Dt (OD):	04-Jan-2011
Status (OD):	REVIEWED	Status (Map):	REVIEWED
Fac Stat (OD):	CLOSED	Contam (Map):	YES
Fac Code (OD):	X	Fac Type (Map):	Contamination Site
Fac Type (OD):	Contamination Site	Fac Stat (Map):	CLOSED
Fac Name (OD):	SHADDS FACILITY		
Address (OD):	220 W MAIN ST		
City (OD):	LAKE BUTLER		
County (OD):	UNION		
Zip5 (OD):	32054		
Name (Map):	SHADDS FACILITY		
Address (Map):	220 W MAIN ST		
City (Map):	LAKE BUTLER		
County (Map):	63		
Zip4 (Map):			
Zip5 (Map):	32054		
Address Line 1:	220 W Main St		
Address Line 2:			
City:	Lake Butler		
County:	UNION		
State:	FL		
Zip:	32054		
Report Source:	FDEP Geospatial Open Data - Registered Tanks from Storage Tank Contamination Monitoring (STCM) (OD) (as of 1 Aug 2025); FDEP Geospatial Open Data - Storage Tank Contamination Monitoring (STCM) (Map) (as of 1 Aug 2025); Storage Tank Contaminated Facility Name and Address Search (as of 11 Jul 2025)		

Map Key	Number of Records	Direction	Distance (mi/ft)	Elev/Diff (ft)	Site	DB
---------	-------------------	-----------	------------------	----------------	------	----

FDEP Storage Tank Monitoring Open Data Details

Object ID:	21580	Map Src:	1999 doqs
X:	-82.34003444	Map Scale:	3059
Y:	30.02277053	Elevation:	
Regulated:	NO	EI Datum:	
Col Meth:	DPHO	EI Resolut:	
Col Name:	BAIN_W	EI Units:	
Col Date:	01-Feb-2006	ALB East:	559902.49
Col Prog:	TANKS-PETROLEUM CONTAMINATION	ALB North:	669485.36
Ver Meth:	DPHO	Loc ID:	60621
Ver Name:	BAIN_W	Lat DD:	30
Ver Prog:	TANKS-PETROLEUM CONTAMINATION	Lat MM:	1
Ver Date:	01-Feb-2006	Lat SS:	
OOIC:	FACILITY	Long DD:	82
Rel Feat:	APPRX	Long MM:	20
Datum:	HARN	Long SS:	
Coord Acc:	4		
Col Aff:	TKHQ		
Ver Aff:	DEPARTMENT OF ENVIRONMENTAL PROTECTION		
Direct:	PARCEL ID 30-05-20-13-015-0010-0		
Documents:	https://prodenv.dep.state.fl.us/DepNexus/public/electronic-documents/9807182/gis-facility!search		

FDEP Open Data - Storage Tank Contamination Monitoring (STCM)

Loc ID:	60621	Rel Feat:	APPRX
Site Type:	Contamination Site	EI Datum:	
Contam Ind:		EI Resolut:	
Phone:		EI Units:	
Operator:		Map Src:	1999 doqs
Next action:		Map Scale:	3059
Fin Respon:		Coord Acc:	4
Office:	NED	Alb East:	559902.49
OOIC:	FACILITY	Alb North:	669485.36
Col Meth:	DPHO	Datum:	HARN
Col Name:	BAIN_W	Elevation:	
Col Date:	2/1/2006	Lat DD:	30
Col Prog:	TANKS-PETROLEUM CONTAMINATION	Lat MM:	1
Ver Meth:	DPHO	Lat SS:	21.9739
Ver Name:	BAIN_W	Long DD:	82
Ver Prog:	TANKS-PETROLEUM CONTAMINATION	Long MM:	20
Ver Date:	2/1/2006	Long SS:	24.124
Object ID:	60621		
Col Aff:	TKHQ		
Ver Aff:	DEPARTMENT OF ENVIRONMENTAL PROTECTION		
Documents:	https://prodenv.dep.state.fl.us/DepNexus/public/electronic-documents/9807182/gis-facility!search		

Storage Tank Contaminated Facility Name & Address Search Details

Name:	Shadds Facility 220 W Main St Lake Butler, FL 32054
LL Method:	DPHO
Account Owner:	
Contact:	
Phone:	
District:	NED
County 1:	63 - Union
Latitude:	30:01:21.9739
Longitude:	82:20:24.1240

16	1 of 3	W	0.44 / 2,313.53	144.66 / 12	UNION BEVERAGE 260 W MAIN ST LAKE BUTLER FL 32054	DWM CONTAM
--------------------	--------	---	--------------------	----------------	---	------------

Map Key	Number of Records	Direction	Distance (mi/ft)	Elev/Diff (ft)	Site	DB
Facility ID:	8517149				Contact:	
Site ID:	8517149				Phone:	
Program Area:					Method:	
Facility Type:					Datum:	
Fac Type:					Related Party ID:	
County ID:	63				Primary RP Role:	
Ftc1 Fac Type ID:	A				RP Begin Date:	
Stcm Facility Type:	A				RP Address1:	
District:	NED				RP Address2:	
Site Status:					RP City:	
Section:					RP State:	
Township:					RP Zip5:	
County:	Union				RP Zip4:	
Range:					RP Phone:	
Rank:					RP Extension:	
Operator:					RP Bad Addr Ind:	
Name Changed:					RP Name:	
Addr Changed:						
Facility Name:		UNION BEVERAGE				
Description:		Retail Station				

Program Details

Facility Status:		Staff Assigned:	
Offsite Contam:		Priority:	
Priority Score:	60	Score Effective Dt:	
Project Coordinato:		Score When Ranked:	
Program Eligible:		District:	
Ineligible:		Datum:	0
Program Area:	PETROLEUM	Method:	AGPS
Site Manager:	KASSEES_A	Lat DD:	30
Discharge Date:	12/28/1983	Lat MM:	1
Discharge Eligibil:	E	Lat SS:	17
Eligibility Progrm:	NPCO	Long DD:	82
Cleanup Status:	OPEN-STCM	Long MM:	20
Closure Type:		Long SS:	27
Closure Date:			

16 2 of 3 **W** 0.44 / 2,313.53 144.66 / 12 **UNION BEVERAGE**
260 W MAIN ST
LAKE BUTLER FL 32054 **LST**

Facility ID:	8517149	Facility Status:	OPEN
Facility Name:	UNION BEVERAGE	Facility ID (Map):	8517149
Facility Address:	260 W MAIN ST	Fac Name (Map):	UNION BEVERAGE
Facility Address2:		Fac Address (Map):	260 W MAIN ST
Facility City:	LAKE BUTLER	City (Map):	LAKE BUTLER
County:	UNION	County (Map):	UNION
Facility State:	FL	Fac Zip (Map):	32054
Facility Zip:	32054	Latitude (Map):	30.02267894
Facility Type:	A - Retail Station	Longitude (Map):	-82.34054886
Oculus Docs Inventory:	https://eriservice7.ecologeris.com/ErisExt/flo/ocure.ashx?ID=8517149&CAT=11		
Information Portal Fac URL:	http://prodenv.dep.state.fl.us/DepNexus/public/facilitysearch?pagination=true&facility.id=8517149		
Information Portal Doc URL:	http://prodenv.dep.state.fl.us/DepNexus/public/electronic-documents/8517149/facility!search		
Data Source:	STCM Database Reports -Historical Contaminated Facilities List (as of 21 Apr 2025); FDEP-Geospatial Open Data - Petroleum Contamination Monitoring (PCTS) Discharges (Map) (as of 21 Apr 2025); STCM Database Reports - Contaminated Facilities List (as of 21 Apr 2025); STCM Database Queries - Petroleum Cleanup Funding CAP To Date Report (as of 21 Apr 2025); STCM Database Queries - Contactors Assigned To Work Orders (as of 21 Apr 2025); Commonly Requested Reports - All Open Discharges. (as of 21 Apr 2025); STCM Public Reports-Tank Facility - Discharge Information (as of 21 Apr 2025); Commonly Requested Reports - All Eligible Discharges. (as of 21 Apr 2025)		

Discharge Cleanup Summary

Discharge Date: 12/28/1983 **Information Source:** E - EDI

Map Key	Number of Records	Direction	Distance (mi/ft)	Elev/Diff (ft)	Site	DB
Cleanup Required:	R - CLEANUP REQUIRED				Eligib Indicator:	E - ELIGIBLE
Dschrg Clnup Status:	RA - RA ONGOING				Site Manager:	KASSEES_A
Dschrg Clnup Stat Dt:	6/6/2003				Site Manager End Dt:	
Cleanup Work Stat:	ACTIVE					
Tank Office:	PCLP1 - ALACHUA ENVIRONMENTAL PROTECTION DEPARTMENT					

Contaminated Media

Contaminated Drinking Wells: 0
Contaminated Mntring Wells: YES
Contaminated Soil: YES
Contaminated Surface Water: NO
Contaminated Ground Water: YES
Pollutant: Y - Unknown/Not Reported
Other Description:
Gallons Discharged:

Petroleum Cleanup Program Eligibility

Cleanup Program: E - EARLY DETECTION INCENTIVE
Eligibility Status: INELIGIBLE
Rank: 4370
Cap Amount: \$0.00

Petroleum Cleanup Program Eligibility

Cleanup Program: T - NON-PROGRAM/CONSENT ORDER
Eligibility Status: NOT ELIGIBLE
Rank: 4370
Cap Amount: \$0.00

Task Info

SA Task ID:	15352	SR Soil Treatment:	
SA Cleanup Resp:	RP - RESPONSIBLE PARTY	SR Other Treatment:	
SA Actual Cost:		SR Alt Proc Rec:	
SA Complete Date:		RAP Task ID:	15353
SA Payment Date:		RAP Clean Resp ID:	RP - RESPONSIBLE PARTY
SR Task ID:	15351	RAP Actual Cost:	
SR Cleanup Resp:	RP - RESPONSIBLE PARTY	RAP Complete Date:	
SR Actual Cost:		RAP Payment Date:	
SR Complete Date:		RAP Last Ord Appr:	
SR Payment Date:		RA Task ID:	15354
SR Oral Date:		RA Cleanup Resp:	RP - RESPONSIBLE PARTY
SR Written Date:		RA Yrs to Complete:	
SR Soil Removal:		RA Actual Cost:	
SR Free Prod Rmvl:		Tank Office:	PCTM4 - Team 4
SR Soil Ton Remove:			
SR Fund Elig Type:	-		
SA Fund Elig Type:	-		
RAP Fund Elig Type:	-		
RA Fund Elig Type:	-		
SR Alternate Procedure Status:			
SR Alt Procedure Status Dt:			
SR Alt Procedure Comment:			
SRC Action Type:	-		
SRC Submit Date:			
SRC Review Date:			
SRC Complete Status:	-		
SRC Comp Status Dt:			
SRC Issue Date:			
SRC Comments:			

Map Key	Number of Records	Direction	Distance (mi/ft)	Elev/Diff (ft)	Site	DB
---------	-------------------	-----------	------------------	----------------	------	----

Petroleum Cleanup Funding Cap Encumbrance to Date

FCFS: \$0.00
LPSPASM: \$0.00
SPASM: \$0.00
NPDES: \$0.00
Utility 1 Time Payments: \$0.00
All Wo Ta Co Pos Encumbered: \$1,128,433.85
Wo Ta Co Pos Exclu from Cap: \$0.00
Ttl Amnt Encumbered to Date: \$1,128,433.85
Ttl Amnt Encumbered Towar: \$1,128,433.85

Petroleum Cleanup PCT Facility Score

Related Party ID: 80481
RP Contact: JULIN PATEL
Facility Cleanup Status: ONGO - ONGOING
Bad Address Indicator: N
Rank: 4370

Contract

Contractor: WSP USA ENVIRONMENT & INFRASTRUCTURE, INC.
Score: 60
Facility Name: UNION BEVERAGE
Address: 260 W MAIN ST
City: LAKE BUTLER
ZIP: 32054
District: NED
County ID: 63
County: UNION
Rank: 4370

Discharge Info (Map)

Discharge: 6189	Facility Status: OPEN
Discharge 1: 28-Dec-1983	Staff Assi: KASSEES_A
Discharge 2: 60	Eligibility: ELIGIBLE
Discharge 3: RA	Eligibility 1: NPCO
Disch Clea: 06-Jun-2003	Rel Feat: EXACT
General Cl: WORK UNDERWAY	Collection: DPHO
Lat Dd: 30	Collector : CALTA_H
Lat Mm: 1	Collecti 1: 19-Sep-2003
Lat Ss:	Report Pha: RA
Long Dd: 82	Report Sub: OM
Long Mm: 20	Report S 1: 21-Jun-2019
Long Ss:	
Tank Offic: ALACHUA ENVIRONMENTAL PROTECTION DEPARTMENT	
Document Link: https://prodenv.dep.state.fl.us/DepNexus/public/electronic-documents/8517149/facility!search	

Open Discharges

Program: NPCO
Eligibility: APPROVED
Elig Letter Sent: 10/7/1987
Discharge Date: 12/28/1983
Score: 60
Facility: UNION BEVERAGE
Address: 260 W MAIN ST
City: LAKE BUTLER
State: FL
Zip: 32054
County ID: 63
County: UNION

Map Key	Number of Records	Direction	Distance (mi/ft)	Elev/Diff (ft)	Site	DB
---------	-------------------	-----------	------------------	----------------	------	----

AST UST Discharges

Dep Co:	P	Long MM:	20
CU Req:	R	Long SS:	27
Score:	60	Stat Desc:	RA ONGOING
Descrip:	CLEANUP REQUIRED	Fac Name:	UNION BEVERAGE
Discharge Date:	28-DEC-83	Fac Type:	A
Score Date:	05-JAN-2011	Type Desc:	Retail Station
Stat Date:	06-JUN-2003	Fac Addr:	260 W MAIN ST
LL Meth:	AGPS	Fac City:	LAKE BUTLER
Lat DD:	30	Fac Zip:	32054
Lat MM:	1	County:	UNION
Lat SS:	17	Fac State:	OPEN
Long DD:	82	Fac Phone:	3864961601
Prg Desc:	NON-PROGRAM/CONSENT ORDER		

Eligible Discharges

Program:	NPCO
Current Status:	ACTIVE
Discharge Date:	12/28/1983
Score:	60
Facility:	UNION BEVERAGE
Address:	260 W MAIN ST
City:	LAKE BUTLER
Zip:	32054
County:	UNION
Owner:	NITNIL INVESTMENTS LLC
Owner Address:	260 W MAIN ST
Owner City:	LAKE BUTLER
Owner State:	FL
Owner Zip:	32054
Owner Phone:	(386)496-1601
Owner Email:	JULINPATEL10@YAHOO.COM

Historical Contaminated Facilities List

Facility ID:	8517149	Score:	60
Facility Status:	OPEN	Score Effective Dt:	1/5/2011
Facility Type:	A - Retail Station	Score When Ranked:	36
Facility Name:	UNION BEVERAGE	Rank:	4370
Address1:	260 W MAIN ST	Operator:	JULIN PATEL
Address2:		Phone:	(386)496-1601
City:	LAKE BUTLER	Section:	
County Name:	UNION	Township:	
County:	63	Range :	
District:	NED	Pri Related Party ID:	80481
State :	FL	Primary Rp Role:	ACCOUNT OWNER
Zip5:	32054	Rp Begin Date:	6/25/2020
Zip4:		Rp Name:	NITNIL INVESTMENTS LLC
Name Changed:	6/25/2020	Rp Address1:	260 W MAIN ST
Addr Changed:	3/21/2005	Rp Address2:	
Lat Dd:	30	Rp City:	LAKE BUTLER
Lat Mm:	1	Rp State:	FL
Lat Ss:	21.6442	Rp Zip5:	32054
Long Dd:	82	Rp Zip4:	
Long Mm:	20	Contact:	JULIN PATEL
Long Ss:	25.9759	Rp Phone:	(386)496-1601
Feature:		Rp Phone Extension:	
Method:	AGPS	Rp Bad Addr Ind:	No
Datum:	0		

Contaminated Facilities List

Map Key	Number of Records	Direction	Distance (mi/ft)	Elev/Diff (ft)	Site	DB
---------	-------------------	-----------	------------------	----------------	------	----

Facility ID:	8517149				Score: 60	
Facility Status:	OPEN				Score Effective Dt: 1/5/2011	
Facility Type:	A - Retail Station				Score When Ranked: 36	
Facility Name:	UNION BEVERAGE				Rank: 4370	
Address1:	260 W MAIN ST				Operator: JULIN PATEL	
Address2:					Phone: (386)496-1601	
City:	LAKE BUTLER				Section:	
County Name:	UNION				Township:	
County:	63				Range :	
District:	NED				Pri Related Party ID: 80481	
State :	FL				Primary Rp Role: ACCOUNT OWNER	
Zip5:	32054				Rp Begin Date: 6/25/2020	
Zip4:					Rp Name: NITNIL INVESTMENTS LLC	
Name Changed:	6/25/2020				Rp Address1: 260 W MAIN ST	
Addr Changed:	3/21/2005				Rp Address2:	
Lat Dd:	30				Rp City: LAKE BUTLER	
Lat Mm:	1				Rp State: FL	
Lat Ss:	21.6442				Rp Zip5: 32054	
Long Dd:	82				Rp Zip4:	
Long Mm:	20				Contact: JULIN PATEL	
Long Ss:	25.9759				Rp Phone: (386)496-1601	
Feature:					Rp Phone Extension:	
Method:	AGPS				Rp Bad Addr Ind: No	
Datum:	0					

16	3 of 3	W	0.44 / 2,313.53	144.66 / 12	UNION BEVERAGE 260 W MAIN ST LAKE BUTLER FL 32054	STCS
--------------------	--------	---	--------------------	----------------	---	------

Facility ID:	8517149				Clnup Cd (OD): ONGO	
Type:	A - Retail Station				Fac Clnup Stat (OD): ONGOING	
Status:	Open				Clnup Dt (OD): 21-Jul-2003	
Status (OD):	REVIEWED				Status (Map): REVIEWED	
Fac Stat (OD):	OPEN				Contam (Map): YES	
Fac Code (OD):	A				Fac Type (Map): Retail Station	
Fac Type (OD):	Retail Station				Fac Stat (Map): OPEN	
Fac Name (OD):	UNION BEVERAGE					
Address (OD):	260 W MAIN ST					
City (OD):	LAKE BUTLER					
County (OD):	UNION					
Zip5 (OD):	32054					
Name (Map):	UNION BEVERAGE					
Address (Map):	260 W MAIN ST					
City (Map):	LAKE BUTLER					
County (Map):	63					
Zip4 (Map):						
Zip5 (Map):	32054					
Address Line 1:	260 W Main St					
Address Line 2:						
City:	Lake Butler					
County:	UNION					
State:	FL					
Zip:	32054					
Report Source:	FDEP Geospatial Open Data - Registered Tanks from Storage Tank Contamination Monitoring (STCM) (OD) (as of 1 Aug 2025); FDEP Geospatial Open Data - Storage Tank Contamination Monitoring (STCM) (Map) (as of 1 Aug 2025); Storage Tank Contaminated Facility Name and Address Search (as of 11 Jul 2025)					

FDEP Storage Tank Monitoring Open Data Details

Object ID:	458				Map Src: 1994 doqs	
X:	-82.34054886				Map Scale: 1517	
Y:	30.02267894				Elevation:	
Regulated:	YES				EI Datum:	
Col Meth:	DPHO				EI Resolut:	
Col Name:	CALTA_H				EI Units:	
Col Date:	19-Sep-2003				ALB East: 559852.59	

Map Key	Number of Records	Direction	Distance (mi/ft)	Elev/Diff (ft)	Site	DB
Col Prog:		TANKS-PETROLEUM CONTAMINATION		ALB North:	669474.17	
Ver Meth:		DPHO		Loc ID:	11694	
Ver Name:		CALTA_H		Lat DD:	30	
Ver Prog:		TANKS-PETROLEUM CONTAMINATION		Lat MM:	1	
Ver Date:		19-Sep-2003		Lat SS:		
OOIC:		FACILITY		Long DD:	82	
Rel Feat:		EXACT		Long MM:	20	
Datum:		HARN		Long SS:		
Coord Acc:	4					
Col Aff:		CONTRACTOR				
Ver Aff:		CONTRACTOR				
Direct:						
Documents:		https://prodenv.dep.state.fl.us/DepNexus/public/electronic-documents/8517149/gis-facility!search				

FDEP Open Data - Storage Tank Contamination Monitoring (STCM)

Loc ID:	11694	Rel Feat:	EXACT
Site Type:	Retail Station	EI Datum:	
Contam Ind:		EI Resolut:	
Phone:	3864961601	EI Units:	
Operator:	JULIN PATEL	Map Src:	1994 doqs
Next action:	INVOICE 21-MAY-2025	Map Scale:	1517
Fin Respon:		Coord Acc:	4
Office:	NED	Alb East:	559852.59
OOIC:	FACILITY	Alb North:	669474.17
Col Meth:	DPHO	Datum:	HARN
Col Name:	CALTA_H	Elevation:	
Col Date:	9/19/2003	Lat DD:	30
Col Prog:	TANKS-PETROLEUM CONTAMINATION	Lat MM:	1
Ver Meth:	DPHO	Lat SS:	21.6442
Ver Name:	CALTA_H	Long DD:	82
Ver Prog:	TANKS-PETROLEUM CONTAMINATION	Long MM:	20
Ver Date:	9/19/2003	Long SS:	25.9759
Object ID:	11694		
Col Aff:	CONTRACTOR		
Ver Aff:	CONTRACTOR		
Documents:	https://prodenv.dep.state.fl.us/DepNexus/public/electronic-documents/8517149/gis-facility!search		

Storage Tank Contaminated Facility Name & Address Search Details

Name:	Union Beverage 260 W Main St Lake Butler, FL 32054
LL Method:	DPHO - Autonomous GPS
Account Owner:	Nitnil Investments Llc
Contact:	Julin Patel
Phone:	386-496-1601
District:	NED
County 1:	63 - Union
Latitude:	30:01:21.6442
Longitude:	82:20:25.9759

FDEP - Registered Tanks from Storage Tank Contamination Monitoring (STCM) Details

Tank No:	6
Size:	22000
Content:	Unleaded Gas
Installed:	03/01/2005
Placement:	UNDER
Status:	In Service
Construction:	A - Ball Check Valve C - Steel F - Fiberglass Clad Steel I - Double Wall L - Compartmented M - Spill Containment Bucket

Map Key	Number of Records	Direction	Distance (mi/ft)	Elev/Diff (ft)	Site	DB
Piping:					O - Tight Fill P - Level Gauges/Alarms C - Fiberglass F - Double Wall J - Pressurized Piping System K - Dispenser Liners	
Monitoring:					1 - Continuous Electronic Sensing 3 - Electronic Monitor Pipe Sumps 4 - Visual Inspect Dispenser Liners F - Monitor Dbl Wall Tank Space H - Mechanical Line Leak Detector K - Monitor Dbl Wall Pipe Space L - Automatic Tank Gauging - Usts	

FDEP - Registered Tanks from Storage Tank Contamination Monitoring (STCM) Details

Tank No: 5
Size: 4000
Content: Fuel Oil - Onsite Heat
Installed: 07/01/1969
Placement: UNDER
Status: Removed from Site
Construction:
Piping:
Monitoring:

FDEP - Registered Tanks from Storage Tank Contamination Monitoring (STCM) Details

Tank No: 3
Size: 4000
Content: Unleaded Gas
Installed: 12/01/1969
Placement: UNDER
Status: Removed from Site
Construction:
Piping:
Monitoring:

FDEP - Registered Tanks from Storage Tank Contamination Monitoring (STCM) Details

Tank No: 1
Size: 4000
Content: Unleaded Gas
Installed: 12/01/1969
Placement: UNDER
Status: Removed from Site
Construction:
Piping:
Monitoring:

FDEP - Registered Tanks from Storage Tank Contamination Monitoring (STCM) Details

Tank No: 4
Size: 4000
Content: Unleaded Gas
Installed: 12/01/1969
Placement: UNDER
Status: Removed from Site
Construction:
Piping:
Monitoring:

FDEP - Registered Tanks from Storage Tank Contamination Monitoring (STCM) Details

Map Key	Number of Records	Direction	Distance (mi/ft)	Elev/Diff (ft)	Site	DB
Tank No: 2 Size: 4000 Content: Unleaded Gas Installed: 12/01/1969 Placement: UNDER Status: Removed from Site Construction: Piping: Monitoring:						

17	1 of 4	W	0.45 / 2,378.06	144.49 / 12	Lake Butler Gasoline Contamination SW 3 St. & Main St Lake Butler FL 32054-	CLEANUP DEP
--------------------	--------	---	-----------------	-------------	---	-------------

Source Database:	ERIC	Verifier Username:	ERIC_HAZARD_INIT_LOAD
Source Database ID:	ERIC_3836	Verif Status:	REVIEWED
RSC2 Remed Status:	CLOSED	Verifier Affiliatn:	
Collect Username:	ERIC_HAZARD_INIT_LOAD	Verification Date:	2016/06/23
Collect Date:	2016/06/23	Verif Coord Method:	ADDM
Collect Affiliatn:		DC4 Datum ID:	NAD83
OIC Object:	FACIL	Interpolat:	
PC2 Proximity ID:	APPRX	Map Source:	
CALC Coord Acc:	6	Map Sour 1:	
Coordinate Method:	ADDM	Latitude D:	30
Cc2 County:	63	Latitude M:	1
Oc3 Office:	NED	Latitude S:	22.3724003
County:	UNION	Longitude D:	82
Point Y:	30.0228811752256	Longitude M:	20
Point X:	-82.339645552961	Longitude S:	22.7238998

Details

Object ID:	3482
CPAC Program Area ID:	HW
CLCC Cleanup Category Key:	OTHCU
DEP Cleanup Site Key:	84180487
Data Load Date:	2025/06/14
Comments:	Alternate ID: 000000063
Documents:	https://prodenv.dep.state.fl.us/DepNexus/public/electronic-documents/ERIC_3836/facility!search

17	2 of 4	W	0.45 / 2,378.06	144.49 / 12	Lake Butler Gasoline Contamination SW 3 St. & Main St Lake Butler FL 32054	DWM CONTAM
--------------------	--------	---	-----------------	-------------	--	------------

Facility ID:	121376	Contact:	
Site ID:	ERIC_3836	Phone:	
Program Area:		Method:	
Facility Type:		Datum:	
Fac Type:		Related Party ID:	
County ID:	63	Primary RP Role:	
Ftc1 Fac Type ID:		RP Begin Date:	
Stcm Facility Type:	FIESTA	RP Address1:	
District:	NED	RP Address2:	
Site Status:		RP City:	
Section:		RP State:	
Township:		RP Zip5:	
County:	Union	RP Zip4:	
Range:		RP Phone:	
Rank:		RP Extension:	
Operator:		RP Bad Addr Ind:	
Name Changed:		RP Name:	
Addr Changed:			
Facility Name:	Lake Butler Gasoline Contamination		

Map Key	Number of Records	Direction	Distance (mi/ft)	Elev/Diff (ft)	Site	DB
---------	-------------------	-----------	------------------	----------------	------	----

Description:

Program Details

Facility Status:		Staff Assigned:	
Offsite Contam:		Priority:	
Priority Score:		Score Effective Dt:	
Project Coordinato:		Score When Ranked:	
Program Eligible:		District:	
Ineligible:		Datum:	NAD83
Program Area:	STATE	Method:	ADDM
Site Manager:		Lat DD:	30
Discharge Date:		Lat MM:	1
Discharge Eligibil:		Lat SS:	22.3724
Eligibility Progrm:		Long DD:	82
Cleanup Status:	Closed-ERIC	Long MM:	20
Closure Type:		Long SS:	22.7239
Closure Date:			

Program Details

Facility Status:		Staff Assigned:	
Offsite Contam:		Priority:	
Priority Score:		Score Effective Dt:	
Project Coordinato:		Score When Ranked:	
Program Eligible:		District:	
Ineligible:		Datum:	NAD83
Program Area:	SIS	Method:	ADDM
Site Manager:		Lat DD:	30
Discharge Date:		Lat MM:	1
Discharge Eligibil:		Lat SS:	22.3724
Eligibility Progrm:		Long DD:	82
Cleanup Status:	Closed-ERIC	Long MM:	20
Closure Type:		Long SS:	22.7239
Closure Date:			

17	3 of 4	W	0.45 / 2,378.06	144.49 / 12	Lake Butler Gasoline Contamination SW 3 St. & Main St Lake Butler FL 32054	ERIC
--------------------	--------	---	--------------------	----------------	---	------

Eric ID:	ERIC_3836	Offsite Contamin Key:	CONTAMUNKNOWN
Site Status:	CLOSED	Se Anno Cad Data:	
Source Facility ID:	121376	State:	FL
District:	NED	County Name:	Union
WMD:	SRWMD	County ID:	63
ICR Indicator:	NO	Datum ID:	NAD83
Discharge Dt:		Geometry:	
Method ID:	ADDM	Point X:	-82.33964552771167
Object of Interest:	FACIL	Point Y:	30.022881222609048
Proximity to Object:	APPRX	Lat DD:	30
Collector Username:	ERIC_HAZARD_INIT_LOAD	Lat MM:	1
Collect Dt:	2016-06-23 00:00:00 UTC	Lat SS:	22.3724
Map Source:		Long DD:	82
Map Source Scale:		Long MM:	20
Interpolation Scale:		Long SS:	22.7239
Coord Accuracy ID:	6	Gis Albx:	559939.296994
Site Phase Dsc:	Phase 5 - Cleanup Complete	Gis Alby:	669497.789357
Site Name:	Lake Butler Gasoline Contamination		
Documents:	https://prodenv.dep.state.fl.us/DepNexus/public/electronic-documents/ERIC_3836/gis-facility!search		

Program Details

Program: Site Investigation Section
Program Type: SIS

Map Key	Number of Records	Direction	Distance (mi/ft)	Elev/Diff (ft)	Site	DB
---------	-------------------	-----------	------------------	----------------	------	----

Program Status: COMPLETE
 Site Manager:

Program Details

Program: State Funded Cleanup Program
 Program Type: STATE
 Program Status: COMPLETE
 Site Manager:

17	4 of 4	W	0.45 / 2,378.06	144.49 / 12	Lake Butler Gasoline Contamination SW 3 St. & Main St Lake Butler FL	SHWS
--------------------	--------	---	-----------------	-------------	--	------

Haz Arc ID:	000000000063	County:	UNION
Eric ID:	ERIC_3836	District:	NED
Status:	CLOSED	Lat Deg:	30
Datum:	ADDM	Lat Min:	1
Point X:	-82.33964555	Long Deg:	82
Point Y:	30.02288117	Long Min:	20
Data Source:	State Funded Cleanup Sites (as of 1 Aug 2025)		
Documents:	https://prodenv.dep.state.fl.us/DepNexus/public/electronic-documents/ERIC_3836/gis-facility!search		
Oculus Docs Inventory:	https://erisservice7.ecologeris.com/ErisExt/flo/ocure.ashx?ID=ERIC_3836&CAT=5		
Informatr Portal Facility URL:	http://prodenv.dep.state.fl.us/DepNexus/public/facilitysearch?pagination=true&facility.id=ERIC_3836		
Information Portal Doc URL:	http://prodenv.dep.state.fl.us/DepNexus/public/electronic-documents/ERIC_3836/facility!search		

State Funded Cleanup Sites

Program: StateFunded
 Manager:

18	1 of 1	W	0.48 / 2,511.31	136.52 / 4	FL DEPT OF TRANSPORTATION-RAIFORD YARD HWY 229 RAIFORD FL 32083	DWM CONTAM
--------------------	--------	---	-----------------	------------	---	------------

Facility ID:	8626006	Contact:	
Site ID:	8626006	Phone:	
Program Area:		Method:	
Facility Type:		Datum:	
Fac Type:		Related Party ID:	
County ID:	63	Primary RP Role:	
Ftc1 Fac Type ID:	C	RP Begin Date:	
Stcm Facility Type:	C	RP Address1:	
District:	NED	RP Address2:	
Site Status:		RP City:	
Section:	018	RP State:	
Township:	05S	RP Zip5:	
County:	Union	RP Zip4:	
Range:	21E	RP Phone:	
Rank:		RP Extension:	
Operator:		RP Bad Addr Ind:	
Name Changed:		RP Name:	
Addr Changed:			
Facility Name:	FL DEPT OF TRANSPORTATION-RAIFORD YARD		
Description:	Fuel user/Non-retail		

Program Details

Facility Status:		Staff Assigned:	
Offsite Contam:		Priority:	
Priority Score:	40	Score Effective Dt:	
Project Coordinato:		Score When Ranked:	

Map Key	Number of Records	Direction	Distance (mi/ft)	Elev/Diff (ft)	Site	DB
Program Eligible:					District:	
Ineligible:					Datum:	0
Program Area:	PETROLEUM				Method:	UNVR
Site Manager:					Lat DD:	30
Discharge Date:	01/27/1992				Lat MM:	1
Discharge Eligibil:	I				Lat SS:	20
Eligibility Progrm:					Long DD:	82
Cleanup Status:	CLOSED-STCM				Long MM:	20
Closure Type:	SRCR				Long SS:	28
Closure Date:	05/22/2001					

19 1 of 3 E 0.49 / 2,588.14 135.77 / 3 **FAST TRACK FOODS #214
INTERS 100 & 121 PO BOX 162
LAKE BUTLER FL 32054-** **DWM CONTAM**

Facility ID:	8517171	Contact:	ALAN FOGG
Site ID:		Phone:	(904)333-3011
Program Area:	Storage Tanks	Method:	AGPS
Facility Type:	A - Retail Station	Datum:	0
Fac Type:		Related Party ID:	48546
County ID:		Primary RP Role:	ACCOUNT OWNER
Ftc1 Fac Type ID:		RP Begin Date:	4/6/1999
Stcm Facility Type:		RP Address1:	3715 NW 97TH BLVD #A
District:		RP Address2:	ATTN: STOR TANK REGIS
Site Status:		RP City:	GAINESVILLE
Section:		RP State:	FL
Township:		RP Zip5:	32606
County:	UNION	RP Zip4:	
Range:		RP Phone:	(352)333-3011
Rank:	3987	RP Extension:	19
Operator:	ALAN FOGG	RP Bad Addr Ind:	N
Name Changed:	4/6/1999	RP Name:	LAND O'SUN MANAGEMENT CORP
Addr Changed:	3/6/2020		
Facility Name:			
Description:			

Program Details

Facility Status:	OPEN	Staff Assigned:	
Offsite Contam:		Priority:	
Priority Score:	45	Score Effective Dt:	2/12/2013
Project Coordinato:		Score When Ranked:	2/10/1900
Program Eligible:		District:	NED
Ineligible:		Datum:	0
Program Area:		Method:	AGPS
Site Manager:		Lat DD:	1/30/1900
Discharge Date:		Lat MM:	1
Discharge Eligibil:		Lat SS:	22.3889
Eligibility Progrm:		Long DD:	82
Cleanup Status:		Long MM:	19
Closure Type:		Long SS:	27.1736
Closure Date:			

19 2 of 3 E 0.49 / 2,588.14 135.77 / 3 **TOMAHAWK PARCEL 1
NORTHEAST CORNER OF
HIGHWAY 121 AND HIGHWAY 100
LAKE BUTLER FL 32054** **FED
BROWNFIELDS**

Property ID:	255931	County:	UNION
Lat Measure:	30.02525998280629	Latitude (Map):	30.0252599828
Long Measure:	-82.32250002320973	Longitude (Map):	-82.3225000232
Property Name:	Tomahawk Parcel 1		
Address:	Northeast corner of Highway 121 and Highway 100		
City:	LAKE BUTLER		
State:	FL		
Zip Code:	32054		

Map Key	Number of Records	Direction	Distance (mi/ft)	Elev/Diff (ft)	Site	DB
---------	-------------------	-----------	------------------	----------------	------	----

Primary Name (Map): TOMAHAWK PARCEL 1
Location Address (Map): NORTHEAST CORNER OF HIGHWAY 121 AND HIGHWAY 100
City Name (Map): LAKE BUTLER
County Name (Map): UNION
State Code (Map): FL
Postal Code (Map): 32054
Data Source: Cleanups in My Community (CIMC) Cleanups and Grants Listing Export - Brownfield Properties (as of 19 Feb 2025); Cleanups in My Community (CIMC) Web Application - Brownfield Properties (Map) (as of 4 Feb 2024)

Property Details (Cleanups in My Community)

ID No:		Size Acres:	35.
NFA Letter Date:		Parcel No:	29-05-20-00-000-0390-0
Media Affected:		Property Enrolled:	Y
Media Cleaned Up:		Radius:	.5
Contaminants REC:		Census Tract:	12125960201
Contams Actionable:		2010 # Below Poverty:	50.
Contams < Actionible:		2010 Below Poverty:	15.34
Contamnts Cleanup:		2010 Median Income:	1099.
Tanks Removal:		2010 No Low Income:	130.
Cleanup Needed:	N	2010 Low Income:	39.88
Cleanup Treatment:		2010 No Vacant Hous:	10.
Excavation Disposl:		2010 Vacant Housing:	7.55
Contams Extractn:		2010 # Unemployed:	14.
Reduc Contams:		2010 Unemployed:	4.29
Additional Clnup:		Tech Capping:	
Institutional Cleanup:		Secur Guard Fence:	
Institutional Cleanup:		Immobilization:	
Engineering Needed:		Eng Barriers:	
Eng Control:		Proprietary Cntrl:	
Additnl Inst Control:		Info Device:	
Additnl Eng Control:		Govt Cntrl:	
Inst Control Date:		Enf Permit Tool:	
Eng Control Date:		Clnup Struct Remov:	
Property Alias:			
Property Owner:			
Address Source URL:			
Address Source URL:			
Address Source URL:			
Other:			

Activity Details(Cleanups in My Community)

Coop Agmt No:	02D29322	Redev Actvy Funded:	
Program Name:	BF	Redev Start Dt:	
Activity Funded:		Redev Compl date:	
Type CA Fund:		Redev Fund Entity:	
Funding Entity:		Redev Residential:	
Assessmnt Start Dt:		Redev Greenspace:	
Assessmnt Compl Dt:		Redev Industrial:	
Clnup Actvy Start Dt:		Redev Commercial:	
Clnup Actvy Comp Dt:		# of Redev Jobs:	
Acres Cleaned Up:		RLF Signed Dt:	
Clnup Funding Src:		RLF Intest Rate:	
Clnup Entity Provid:		RLF EPA Fund:	
Signed Rpt Dt:		RLF Cost Share:	
Direct Clnup Tot Fnd:		RLF Prog Income:	
Direct Clnup Fnd Src:		RLF Lvg Fund Src:	
Fund Amt Expnded:		RLF Lvg Fund Entity:	
Source of Funding:		RLF Lvg Fund Amt:	
Past Use Resiential:		RLF Subgrant Signed:	
Past Use Greenspace:		Subgrant EPA Fund:	
Past Use Industrial:		Subgrant Cost Shr:	
Past Use Commercial:			
Coop Agmt Recipt:	UnionCo - Union County		
Clnup Compet Doc2:			
Climate Adapt Mitg1:			

Map Key	Number of Records	Direction	Distance (mi/ft)	Elev/Diff (ft)	Site	DB
---------	-------------------	-----------	------------------	----------------	------	----

Climate Adapt Mitg2:
Climate Adaptation And Mitigat:

Activity Details(Cleanups in My Community)

Coop Agmt No:	02D29322	Redev Actvy Funded:	
Program Name:	BF	Redev Start Dt:	
Activity Funded:		Redev Compl date:	
Type CA Fund:		Redev Fund Entity:	
Funding Entity:		Redev Residential:	
Assessmnt Start Dt:		Redev Greenspace:	
Assessmnt Compl Dt:		Redev Industrial:	
Clnup Actvy Start Dt:		Redev Commercial:	
Clnup Actvy Comp Dt:		# of Redev Jobs:	
Acres Cleaned Up:		RLF Signed Dt:	
Clnup Funding Src:		RLF Intest Rate:	
Clnup Entity Provid:		RLF EPA Fund:	
Signed Rpt Dt:		RLF Cost Share:	
Direct Clnup Tot Fnd:		RLF Prog Income:	
Direct Clnup Fnd Src:		RLF Lvg Fund Src:	
Fund Amt Expnded:		RLF Lvg Fund Entity:	
Source of Funding:		RLF Lvg Fund Amt:	
Past Use Resiential:		RLF Subgrant Signed:	
Past Use Greenspace:		Subgrant EPA Fund:	
Past Use Industrial:		Subgrant Cost Shr:	
Past Use Commercial:			
Coop Agmt Recipnt:	UnionCo - Union County		
Clnup Compet Doc2:			
Climate Adapt Mitg1:			
Climate Adapt Mitg2:			
Climate Adaptation And Mitigat:			

Brownfields Details

Registry I:	110071452612	SF EI He C:	
EPA ID:		SF IC Ind:	
EPA Region:	04	SF NPL Cod:	
Cat No:		SF NPL C 1:	
RCRA Handl:		FF SF Ind:	
RCRA Curre:		Map Symbol:	B
RCRA Remed:		Data Refre:	04-Feb-2024
RCRA Const:		New Site:	
RCRA EI He:		BF RLF Gra:	
RCRA EI Gm:		BF RLF Pil:	
RCRA Rem 1:		BF Assess :	
RCRA Ec Gw:		BF Cleanup:	
RCRA Ec Ng:		BF Tba Ind:	
RCRA IC Ep:		BF 128a In:	
RCRA IC Gc:		BF IC Code:	U
RCRA IC ID:		BF IC Gc I:	U
RCRA IC Pr:		BF IC Ep I:	U
FF RCRA In:		BF IC ID I:	U
RCRA Ec Co:		BF IC Pr I:	U
RCRA IC Co:		BF Assess1:	Y
RCRA Gpra :		BF Multipu:	
RCRA Rem 2:		BF Awp Ind:	
RCRA Dru 1:		BF Showcas:	
SF Site ID:		BF 128a P :	
SF Ec Ind:		Congressio:	
SF EI Gm C:		Stimulus B:	
Ind Name:			
Cat Name:			
Sub Name:			
Primary Name:	TOMAHAWK PARCEL 1		
RCRA Drupa:			

Map Key	Number of Records	Direction	Distance (mi/ft)	Elev/Diff (ft)	Site	DB
---------	-------------------	-----------	------------------	----------------	------	----

Repow Ref :
Url: https://obipublic11.epa.gov/analytics/saw.dll?PortalPages&Action=Navigate&col1=ACRES_GRANT_EXPORT.PROPERTY_ID&val1=%22255931.0%22&PortalPath=/shared/CIMC/_portal/CIMC&Page=Profile+Page
Census Url: https://ejsscreen.epa.gov/mapper/demogreportpdf.aspx?report=census2010sf1&coords=-82.3225000232097%2C30.0252599828063&featype=point&radius=1.0
ACS Url: https://ejsscreen.epa.gov/mapper/demogreportpdf.aspx?report=acs2017&coords=-82.3225000232097%2C30.0252599828063&featype=point&radius=1.0

SAA Site:
Sf Brac Ty:
Sf Archive:
Sf Ffdocke:
Sf Npl C 3:
Sf Npl C 2:
Sf Npl C 1:
SF Site Na:
SF Non N 1:
SF Non N 2:
SF Non N 3:
SF Non Npl:
BF Prope 1: Tomahawk Parcel 1
RCRA Han 1:
RCRA Rau I:
REPOW BF:
REPOW Re 1:
REPOW Ref1:

19	3 of 3	E	0.49 / 2,588.14	135.77 / 3	TOMAHAWK PARCEL 2 NORTHWEST CORNER OF HIGHWAY 121 AND HIGHWAY 100 LAKE BUTLER FL 32054	FED BROWNFIELDS
--------------------	--------	---	--------------------	---------------	---	----------------------------

Property ID: 256024 **County:** UNION
Lat Measure: 30.02525998280629 **Latitude (Map):** 30.0252599828
Long Measure: -82.32250002320973 **Longitude (Map):** -82.3225000232
Property Name: Tomahawk Parcel 2
Address: Northwest Corner of Highway 121 and Highway 100
City: LAKE BUTLER
State: FL
Zip Code: 32054
Primary Name (Map): TOMAHAWK PARCEL 2
Location Address (Map): NORTHWEST CORNER OF HIGHWAY 121 AND HIGHWAY 100
City Name (Map): LAKE BUTLER
County Name (Map): UNION
State Code (Map): FL
Postal Code (Map): 32054
Data Source: Cleanups in My Community (CIMC) Cleanups and Grants Listing Export - Brownfield Properties (as of 19 Feb 2025); Cleanups in My Community (CIMC) Web Application - Brownfield Properties (Map) (as of 4 Feb 2024)

Property Details (Cleanups in My Community)

ID No:		Size Acres:	20.
NFA Letter Date:		Parcel No:	
Media Affected:		Property Enrolled:	Y
Media Cleaned Up:		Radius:	.5
Contaminants REC:		Census Tract:	12125960201
Contams Actionable:		2010 # Below Poverty:	50.
Contams < Actionable:		2010 Below Poverty:	15.34
Contamnts Cleanup:		2010 Median Income:	1099.
Tanks Removal:		2010 No Low Income:	130.
Cleanup Needed: N		2010 Low Income:	39.88
Cleanup Treatment:		2010 No Vacant Hous:	10.
Excavation Disposl:		2010 Vacant Housing:	7.55
Contams Extractn:		2010 # Unemployed:	14.
Reduc Contams:		2010 Unemployed:	4.29
Additional Clnup:		Tech Capping:	
Institutional Cleanup:		Secur Guard Fence:	

Map Key	Number of Records	Direction	Distance (mi/ft)	Elev/Diff (ft)	Site	DB
---------	-------------------	-----------	------------------	----------------	------	----

Institutional Cleanup: Engineering Needed: Eng Control: Additnl Inst Control: Additnl Eng Control: Inst Control Date: Eng Control Date: Property Alias: Property Owner: Address Source URL: Address Source URL: Address Source URL: Other:	Immobilization: Eng Barriers: Proprietary Cntrl: Info Device: Govt Cntrl: Enf Permit Tool: Clnup Struct Remov:
---	---

Activity Details(Cleanups in My Community)

Coop Agmt No: 02D29322 Program Name: BF Activity Funded: Type CA Fund: Funding Entity: Assessmnt Start Dt: Assessmnt Compl Dt: Clnup Actvy Start Dt: Clnup Actvy Comp Dt: Acres Cleaned Up: Clnup Funding Src: Clnup Entity Provid: Signed Rpt Dt: Direct Clnup Tot Fnd: Direct Clnup Fnd Src: Fund Amt Expnded: Source of Funding: Past Use Residential: Past Use Greenspace: Past Use Industrial: Past Use Commercial: Coop Agmt Recipnt: UnionCo - Union County Clnup Compet Doc2: Climate Adapt Mitg1: Climate Adapt Mitg2: Climate Adaptation And Mitigat:	Redev Actvy Funded: Redev Start Dt: Redev Compl date: Redev Fund Entity: Redev Residential: Redev Greenspace: Redev Industrial: Redev Commercial: # of Redev Jobs: RLF Signed Dt: RLF Intest Rate: RLF EPA Fund: RLF Cost Share: RLF Prog Income: RLF Lvg Fund Src: RLF Lvg Fund Entity: RLF Lvg Fund Amt: RLF Subgrant Signed: Subgrant EPA Fund: Subgrant Cost Shr:
--	--

Activity Details(Cleanups in My Community)

Coop Agmt No: 02D29322 Program Name: BF Activity Funded: Type CA Fund: Funding Entity: Assessmnt Start Dt: Assessmnt Compl Dt: Clnup Actvy Start Dt: Clnup Actvy Comp Dt: Acres Cleaned Up: Clnup Funding Src: Clnup Entity Provid: Signed Rpt Dt: Direct Clnup Tot Fnd: Direct Clnup Fnd Src: Fund Amt Expnded: Source of Funding: Past Use Residential: Past Use Greenspace: Past Use Industrial: Past Use Commercial:	Redev Actvy Funded: Redev Start Dt: Redev Compl date: Redev Fund Entity: Redev Residential: Redev Greenspace: Redev Industrial: Redev Commercial: # of Redev Jobs: RLF Signed Dt: RLF Intest Rate: RLF EPA Fund: RLF Cost Share: RLF Prog Income: RLF Lvg Fund Src: RLF Lvg Fund Entity: RLF Lvg Fund Amt: RLF Subgrant Signed: Subgrant EPA Fund: Subgrant Cost Shr:
---	--

Map Key	Number of Records	Direction	Distance (mi/ft)	Elev/Diff (ft)	Site	DB
Coop Agmt Recipnt: Clnup Compet Doc2: Climate Adapt Mitg1: Climate Adapt Mitg2: Climate Adaptation And Mitigat:		UnionCo - Union County				
<u>Brownfields Details</u>						
Registry I:	110071452629			SF EI He C:		
EPA ID:				SF IC Ind:		
EPA Region:	04			SF NPL Cod:		
Cat No:				SF NPL C 1:		
RCRA Handl:				FF SF Ind:		
RCRA Curre:				Map Symbol:	B	
RCRA Remed:				Data Refre:	04-Feb-2024	
RCRA Const:				New Site:		
RCRA EI He:				BF RLF Gra:		
RCRA EI Gm:				BF RLF Pil:		
RCRA Rem 1:				BF Assess :		
RCRA Ec Gw:				BF Cleanup:		
RCRA Ec Ng:				BF Tba Ind:		
RCRA IC Ep:				BF 128a In:		
RCRA IC Gc:				BF IC Code:	U	
RCRA IC ID:				BF IC Gc I:	U	
RCRA IC Pr:				BF IC Ep I:	U	
FF RCRA In:				BF IC ID I:	U	
RCRA Ec Co:				BF IC Pr I:	U	
RCRA IC Co:				BF Assess1:	Y	
RCRA Gpra :				BF Multipu:		
RCRA Rem 2:				BF Awp Ind:		
RCRA Dru 1:				BF Showcas:		
SF Site ID:				BF 128a P :		
SF Ec Ind:				Congressio:		
SF EI Gm C:				Stimulus B:		
Ind Name:						
Cat Name:						
Sub Name:						
Primary Name:		TOMAHAWK PARCEL 2				
RCRA Drupa:						
Repow Ref :						
Url:					https://obipublic11.epa.gov/analytics/saw.dll?PortalPages&Action=Navigate&col1=ACRES_GRANT_EXPORT.PROPERTY_ID&val1=%22256024.0%22&PortalPath=/shared/CIMC/_portal/CIMC&Page=Profile+Page	
Census Url:					https://ejscreen.epa.gov/mapper/demogreportpdf.aspx?report=census2010sf1&coords=-82.3225000232097%2C30.0252599828063&featype=point&radius=1.0	
ACS Url:					https://ejscreen.epa.gov/mapper/demogreportpdf.aspx?report=acs2017&coords=-82.3225000232097%2C30.0252599828063&featype=point&radius=1.0	
SAA Site:						
Sf Brac Ty:						
Sf Archive:						
Sf Ffdocke:						
Sf Npl C 3:						
Sf Npl C 2:						
Sf Npl C 1:						
SF Site Na:						
SF Non N 1:						
SF Non N 2:						
SF Non N 3:						
SF Non Npl:						
BF Prope 1:		Tomahawk Parcel 2				
RCRA Han 1:						
RCRA Rau I:						
REPOW BF:						
REPOW Re 1:						
REPOW Ref1:						

Map Key	Number of Records	Direction	Distance (mi/ft)	Elev/Diff (ft)	Site	DB
20	1 of 3	E	0.49 / 2,595.58	133.30 / 0	FAST TRACK FOODS #214 1200 E MAIN ST LAKE BUTLER FL 32054	DWM CONTAM

Facility ID: 8517171
Site ID: 8517171
Program Area:
Facility Type:
Fac Type:
County ID: 63
Ftc1 Fac Type ID: A
Stcm Facility Type: A
District: NED
Site Status:
Section:
Township:
County: Union
Range:
Rank:
Operator:
Name Changed:
Addr Changed:
Facility Name: FAST TRACK FOODS #214
Description: Retail Station

Contact:
Phone:
Method:
Datum:
Related Party ID:
Primary RP Role:
RP Begin Date:
RP Address1:
RP Address2:
RP City:
RP State:
RP Zip5:
RP Zip4:
RP Phone:
RP Extension:
RP Bad Addr Ind:
RP Name:

Program Details

Facility Status:
Offsite Contam:
Priority Score: 45
Project Coordinato:
Program Eligible:
Ineligible:
Program Area: PETROLEUM
Site Manager:
Discharge Date: 06/18/1992
Discharge Eligibil: E
Eligibility Program: PLIRP
Cleanup Status: CLOSED-STCM
Closure Type: SRCR
Closure Date: 05/21/2021

Staff Assigned:
Priority:
Score Effective Dt:
Score When Ranked:
District:
Datum: 0
Method: AGPS
Lat DD: 30
Lat MM: 1
Lat SS: 23
Long DD: 82
Long MM: 19
Long SS: 25

20	2 of 3	E	0.49 / 2,595.58	133.30 / 0	FAST TRACK FOODS #214 1200 E MAIN ST LAKE BUTLER FL 32054	LST
--------------------	--------	---	-----------------	------------	---	-----

Facility ID: 8517171
Facility Name: FAST TRACK FOODS #214
Facility Address: 1200 E MAIN ST
Facility Address2:
Facility City: LAKE BUTLER
County: UNION
Facility State: FL
Facility Zip: 32054
Facility Type: A - Retail Station

Facility Status: OPEN
Facility ID (Map): 8517171
Fac Name (Map): FAST TRACK FOODS #214
Fac Address (Map): 1200 E MAIN ST
City (Map): LAKE BUTLER
County (Map): UNION
Fac Zip (Map): 32054
Latitude (Map): 30.02288581
Longitude (Map): -82.32421489

Oculus Docs Inventory: <https://eriservice7.ecologeris.com/ErisExt/flo/ocure.ashx?ID=8517171&CAT=11>
Information Portal Fac URL: <http://prodenv.dep.state.fl.us/DepNexus/public/facilitysearch?pagination=true&facility.id=8517171>
Information Portal Doc URL: <http://prodenv.dep.state.fl.us/DepNexus/public/electronic-documents/8517171/facility!search>
Data Source: STCM Database Reports -Historical Contaminated Facilities List (as of 21 Apr 2025); FDEP-Geospatial Open Data - Petroleum Contamination Monitoring (PCTS) Discharges (Map) (as of 21 Apr 2025); STCM Database Queries - Petroleum Cleanup Funding CAP To Date Report (as of 21 Apr 2025); STCM Public Reports-Tank Facility - Discharge Information (as of 21 Apr 2025); Commonly Requested Reports - All Eligible Discharges. (as of 21 Apr 2025)

Discharge Cleanup Summary

Map Key	Number of Records	Direction	Distance (mi/ft)	Elev/Diff (ft)	Site	DB
Discharge Date:	6/18/1992				Information Source:	D - DISCHARGE NOTIFICATION
Cleanup Required:	R - CLEANUP REQUIRED				Eligib Indicator:	E - ELIGIBLE
Dschrg Clnup Status:	SRCR - SRCR COMPLETE				Site Manager:	RICH_DR
Dschrg Clnup Stat Dt:	5/21/2021				Site Manager End Dt:	6/30/2024
Cleanup Work Stat:	COMPLETED					
Tank Office:	PCLP1 - ALACHUA ENVIRONMENTAL PROTECTION DEPARTMENT					

Contaminated Media

Contaminated Drinking Wells: 0
Contaminated Mntring Wells: NO
Contaminated Soil: YES
Contaminated Surface Water: NO
Contaminated Ground Water: NO
Pollutant: B - Unleaded Gas
Other Description:
Gallons Discharged:

Petroleum Cleanup Program Eligibility

Cleanup Program: P - PETROLEUM LIABILITY AND RESTORATION INSURANCE PROGRAM
Eligibility Status: ELIGIBLE
Rank: 3987
Cap Amount: \$1,200,000.00

Petroleum Cleanup Program Eligibility

Cleanup Program: C - PETROLEUM CLEANUP PARTICIPATION PROGRAM
Eligibility Status: INELIGIBLE
Rank: 3987
Cap Amount: \$1,200,000.00

Task Info

SA Task ID:	15300	SR Soil Treatment:	
SA Cleanup Resp:	RP - RESPONSIBLE PARTY	SR Other Treatment:	
SA Actual Cost:		SR Alt Proc Rec:	
SA Complete Date:		RAP Task ID:	15301
SA Payment Date:		RAP Clean Resp ID:	RP - RESPONSIBLE PARTY
SR Task ID:	75308	RAP Actual Cost:	
SR Cleanup Resp:	-	RAP Complete Date:	
SR Actual Cost:		RAP Payment Date:	
SR Complete Date:		RAP Last Ord Appr:	
SR Payment Date:		RA Task ID:	80739
SR Oral Date:		RA Cleanup Resp:	-
SR Written Date:		RA Yrs to Complete:	
SR Soil Removal:		RA Actual Cost:	
SR Free Prod Rmvl:		Tank Office:	PCLP1 - Alachua County
SR Soil Ton Remove:			
SR Fund Elig Type:	-		
SA Fund Elig Type:	-		
RAP Fund Elig Type:	-		
RA Fund Elig Type:	-		
SR Alternate Procedure Status:			
SR Alt Procedure Status Dt:			
SR Alt Procedure Comment:			
SRC Action Type:	-		
SRC Submit Date:			
SRC Review Date:			
SRC Complete Status:	-		
SRC Comp Status Dt:			
SRC Issue Date:			
SRC Comments:			

Map Key	Number of Records	Direction	Distance (mi/ft)	Elev/Diff (ft)	Site	DB
---------	-------------------	-----------	------------------	----------------	------	----

Petroleum Cleanup Funding Cap Encumbrance to Date

FCFS: \$0.00
LPSPASM: \$0.00
SPASM: \$0.00
NPDES: \$0.00
Utility 1 Time Payments: \$0.00
All Wo Ta Co Pos Encumbered: \$148,199.94
Wo Ta Co Pos Exclu from Cap: \$0.00
Ttl Amnt Encumbered to Date: \$148,199.94
Ttl Amnt Encumbered Towar: \$148,199.94

Petroleum Cleanup PCT Facility Score

Related Party ID: 85300
RP Contact: CHITTAH SHAH
Facility Cleanup Status: CMPL - COMPLETED
Bad Address Indicator: N
Rank: 3987

Discharge Info (Map)

Discharge:	6165	Facility Status:	OPEN
Discharge 1:	18-Jun-1992	Staff Assi:	
Discharge 2:	45	Eligibility:	ELIGIBLE
Discharge 3:	SRCR	Eligibility 1:	PLIRP
Disch Clea:	21-May-2021	Rel Feat:	EXACT
General Cl:	CLOSURE	Collection:	DPHO
Lat Dd:	30	Collector :	CALTA_H
Lat Mm:	1	Collecti 1:	19-Sep-2003
Lat Ss:		Report Pha:	COMPLETED
Long Dd:	82	Report Sub:	COMPLETED
Long Mm:	19	Report S 1:	21-May-2021
Long Ss:			
Tank Offic:	ALACHUA ENVIRONMENTAL PROTECTION DEPARTMENT		
Document Link:	https://prodenv.dep.state.fl.us/DepNexus/public/electronic-documents/8517171/facility!search		

AST UST Discharges

Dep Co:	P	Long MM:	19
CU Req:	R	Long SS:	25
Score:	45	Stat Desc:	SRCR COMPLETE
Descrip:	CLEANUP REQUIRED	Fac Name:	FAST TRACK FOODS #214
Discharge Date:	18-JUN-92	Fac Type:	A
Score Date:	12-FEB-2013	Type Desc:	Retail Station
Stat Date:	21-MAY-2021	Fac Addr:	1200 E MAIN ST
LL Meth:	AGPS	Fac City:	LAKE BUTLER
Lat DD:	30	Fac Zip:	32054
Lat MM:	1	County:	UNION
Lat SS:	23	Fac State:	OPEN
Long DD:	82	Fac Phone:	3864963016
Prg Desc:	PETROLEUM LIABILITY AND RESTORATION INSURANCE PROGRAM		

Eligible Discharges

Program: PLIRP
Current Status: CLOSED
Discharge Date: 6/18/1992
Score: 45
Facility: FAST TRACK FOODS #214
Address: 1200 E MAIN ST
City: LAKE BUTLER
Zip: 32054

Map Key	Number of Records	Direction	Distance (mi/ft)	Elev/Diff (ft)	Site	DB
County:		UNION				
Owner:		FAST TRACK STORES INC				
Owner Address:		1450 N BENSON AVE SUITE A				
Owner City:		UPLAND				
Owner State:		CA				
Owner Zip:		91786				
Owner Phone:		(909)394-4728				
Owner Email:		COMPLIANCE@REBELCSTORES.COM				

Historical Contaminated Facilities List

Facility ID:	8517171	Score:	45
Facility Status:	OPEN	Score Effective Dt:	2/12/2013
Facility Type:	A - Retail Station	Score When Ranked:	41
Facility Name:	FAST TRACK FOODS #214	Rank:	3987
Address1:	1200 E MAIN ST	Operator:	JACQUELYNN DOUGLAS
Address2:		Phone:	(386)496-3016
City:	LAKE BUTLER	Section:	
County Name:	UNION	Township:	
County:	63	Range :	
District:	NED	Pri Related Party ID:	85300
State :	FL	Primary Rp Role:	ACCOUNT OWNER
Zip5:	32054	Rp Begin Date:	6/11/2024
Zip4:		Rp Name:	FAST TRACK STORES INC
Name Changed:	4/6/1999	Rp Address1:	1450 N BENSON AVE SUITE A
Addr Changed:	3/16/2020	Rp Address2:	
Lat Dd:	30	Rp City:	UPLAND
Lat Mm:	1	Rp State:	CA
Lat Ss:	22.3889	Rp Zip5:	91786
Long Dd:	82	Rp Zip4:	
Long Mm:	19	Contact:	CHITTAH SHAH
Long Ss:	27.1736	Rp Phone:	(909)394-4728
Feature:		Rp Phone Extension:	
Method:	AGPS	Rp Bad Addr Ind:	No
Datum:	0		

[20](#) 3 of 3 **E** 0.49 / 2,595.58 133.30 / 0 **FAST TRACK FOODS #214** **STCS**
1200 E MAIN ST
LAKE BUTLER FL 32054

Facility ID:	8517171	Clnup Cd (OD):	CMPL
Type:	A - Retail Station	Fac Clnup Stat (OD):	COMPLETED
Status:	Open	Clnup Dt (OD):	23-May-2021
Status (OD):	REVIEWED	Status (Map):	REVIEWED
Fac Stat (OD):	OPEN	Contam (Map):	
Fac Code (OD):	A	Fac Type (Map):	Retail Station
Fac Type (OD):	Retail Station	Fac Stat (Map):	OPEN
Fac Name (OD):	FAST TRACK FOODS #214		
Address (OD):	1200 E MAIN ST		
City (OD):	LAKE BUTLER		
County (OD):	UNION		
Zip5 (OD):	32054		
Name (Map):	FAST TRACK FOODS #214		
Address (Map):	1200 E MAIN ST		
City (Map):	LAKE BUTLER		
County (Map):	63		
Zip4 (Map):			
Zip5 (Map):	32054		
Address Line 1:	1200 E Main St		
Address Line 2:			
City:	Lake Butler		
County:	UNION		
State:	FL		
Zip:	32054		
Report Source:	FDEP Geospatial Open Data - Registered Tanks from Storage Tank Contamination Monitoring (STCM) (OD) (as of 1 Aug 2025); FDEP Geospatial Open Data - Storage Tank Contamination Monitoring (STCM) (Map) (as of 1 Aug 2025); Storage Tank Contaminated Facility Name and Address Search (as of 11 Jul 2025)		

Map Key	Number of Records	Direction	Distance (mi/ft)	Elev/Diff (ft)	Site	DB
---------	-------------------	-----------	------------------	----------------	------	----

FDEP Storage Tank Monitoring Open Data Details

Object ID:	515			Map Src:	1994 doqs
X:	-82.32421489			Map Scale:	1464
Y:	30.02288581			Elevation:	
Regulated:	YES			EI Datum:	
Col Meth:	DPHO			EI Resolut:	
Col Name:	CALTA_H			EI Units:	
Col Date:	19-Sep-2003			ALB East:	561425.61
Col Prog:	TANKS-PETROLEUM CONTAMINATION			ALB North:	669518.41
Ver Meth:	DPHO			Loc ID:	11682
Ver Name:	CALTA_H			Lat DD:	30
Ver Prog:	TANKS-PETROLEUM CONTAMINATION			Lat MM:	1
Ver Date:	19-Sep-2003			Lat SS:	
OOIC:	FACILITY			Long DD:	82
Rel Feat:	EXACT			Long MM:	19
Datum:	HARN			Long SS:	
Coord Acc:	4				
Col Aff:	CONTRACTOR				
Ver Aff:	CONTRACTOR				
Direct:					
Documents:	https://prodenv.dep.state.fl.us/DepNexus/public/electronic-documents/8517171/gis-facility!search				

FDEP Open Data - Storage Tank Contamination Monitoring (STCM)

Loc ID:	11682			Rel Feat:	EXACT
Site Type:	Retail Station			EI Datum:	
Contam Ind:				EI Resolut:	
Phone:	3864963016			EI Units:	
Operator:	JACQUELYNN DOUGLAS			Map Src:	1994 doqs
Next action:	INVOICE 21-MAY-2025			Map Scale:	1464
Fin Respon:				Coord Acc:	4
Office:	NED			Alb East:	561425.61
OOIC:	FACILITY			Alb North:	669518.41
Col Meth:	DPHO			Datum:	HARN
Col Name:	CALTA_H			Elevation:	
Col Date:	9/19/2003			Lat DD:	30
Col Prog:	TANKS-PETROLEUM CONTAMINATION			Lat MM:	1
Ver Meth:	DPHO			Lat SS:	22.3889
Ver Name:	CALTA_H			Long DD:	82
Ver Prog:	TANKS-PETROLEUM CONTAMINATION			Long MM:	19
Ver Date:	9/19/2003			Long SS:	27.1736
Object ID:	11682				
Col Aff:	CONTRACTOR				
Ver Aff:	CONTRACTOR				
Documents:	https://prodenv.dep.state.fl.us/DepNexus/public/electronic-documents/8517171/gis-facility!search				

Storage Tank Contaminated Facility Name & Address Search Details

Name:	Fast Track Foods #214 1200 E Main St Lake Butler, FL 32054
LL Method:	DPHO - Autonomous GPS
Account Owner:	Fast Track Stores Inc
Contact:	Jacquelynn Douglas
Phone:	386-496-3016
District:	NED
County 1:	63 - Union
Latitude:	30:01:22.3889
Longitude:	82:19:27.1736

FDEP - Registered Tanks from Storage Tank Contamination Monitoring (STCM) Details

Map Key	Number of Records	Direction	Distance (mi/ft)	Elev/Diff (ft)	Site	DB
----------------	--------------------------	------------------	-------------------------	-----------------------	-------------	-----------

Tank No: 1
Size: 4000
Content: Unleaded Gas
Installed: 12/01/1981
Placement: UNDER
Status: Removed from Site
Construction:
Piping:
Monitoring:

FDEP - Registered Tanks from Storage Tank Contamination Monitoring (STCM) Details

Tank No: 2
Size: 10000
Content: Unleaded Gas
Installed: 12/01/1981
Placement: UNDER
Status: Removed from Site
Construction:
Piping:
Monitoring:

FDEP - Registered Tanks from Storage Tank Contamination Monitoring (STCM) Details

Tank No: 5
Size: 8000
Content: Unleaded Gas
Installed: 02/01/2000
Placement: UNDER
Status: In Service
Construction: A - Ball Check Valve
F - Fiberglass Clad Steel
I - Double Wall
M - Spill Containment Bucket
O - Tight Fill
Piping: P - Level Gauges/Alarms
J - Pressurized Piping System
K - Dispenser Liners
M - Double Wall - Pipe Jacket
N - Approved Synthetic Material
Monitoring: 2 - Visual Inspect Pipe Sumps
4 - Visual Inspect Dispenser Liners
F - Monitor Dbl Wall Tank Space
G - Electronic Line Leak Detector
H - Mechanical Line Leak Detector
S - Statistical Inventory Reconcile

FDEP - Registered Tanks from Storage Tank Contamination Monitoring (STCM) Details

Tank No: 3
Size: 6000
Content: Unleaded Gas
Installed: 12/01/1981
Placement: UNDER
Status: Removed from Site
Construction:
Piping:
Monitoring:

FDEP - Registered Tanks from Storage Tank Contamination Monitoring (STCM) Details

Tank No: 4
Size: 12000
Content: Unleaded Gas
Installed: 02/01/2000

Map Key	Number of Records	Direction	Distance (mi/ft)	Elev/Diff (ft)	Site	DB
Placement:		UNDER				
Status:		In Service				
Construction:		A - Ball Check Valve				
		F - Fiberglass Clad Steel				
		I - Double Wall				
		M - Spill Containment Bucket				
		O - Tight Fill				
		P - Level Gauges/Alarms				
Piping:		J - Pressurized Piping System				
		K - Dispenser Liners				
		M - Double Wall - Pipe Jacket				
		N - Approved Synthetic Material				
Monitoring:		2 - Visual Inspect Pipe Sumps				
		4 - Visual Inspect Dispenser Liners				
		F - Monitor Dbl Wall Tank Space				
		G - Electronic Line Leak Detector				
		H - Mechanical Line Leak Detector				
		S - Statistical Inventory Reconcile				

Unplottable Summary

Total: 0 Unplottable sites

DB	Company Name/Site Name	Address	City	Zip	ERIS ID
----	------------------------	---------	------	-----	---------

No unplottable records were found that may be relevant for the search criteria.

Unplottable Report

No unplottable records were found that may be relevant for the search criteria.

Appendix: Database Descriptions

Environmental Risk Information Services (ERIS) can search the following databases. The extent of historical information varies with each database and current information is determined by what is publicly available to ERIS at the time of update. ERIS updates databases as set out in ASTM Standard E1527-13 and E1527-21, Section 8.1.8 Sources of Standard Source Information:

"Government information from nongovernmental sources may be considered current if the source updates the information at least every 90 days, or, for information that is updated less frequently than quarterly by the government agency, within 90 days of the date the government agency makes the information available to the public."

Standard Environmental Record Sources

Federal

National Priority List:

NPL

The U.S. Environmental Protection Agency (EPA)'s National Priorities List (NPL) includes the most serious uncontrolled or abandoned hazardous waste sites identified for possible long-term remedial action under the Superfund program, based primarily on the score a site receives from EPA's Hazard Ranking System. A site must be on the NPL to receive money from the Superfund Trust Fund for remedial action. This data includes NPL sites represented as polygons, where available, that can be sourced from the EPA NPL Superfund Site Boundaries dataset, refreshed by the Shared Enterprise Geodata and Services (SEGS), and is limited to those sites where the NPL Status reflects the site is 'Currently on the Final NPL (F)' and/or the 'Site is Part of NPL Site (A)'. These site boundaries represent the footprint of a whole site, the sum of all the Operable Units (OUs) and the current understanding of the full extent of contamination; for Federal Facility sites, the total site polygon may be the Facility boundary. As site investigation and remediation progress, OUs may be added, modified or refined. Data provided by external parties is not independently verified by EPA. This boundary data is made available to the public strictly for informational purposes. Where there is no polygon boundary data available for a given site, the site is represented as a point.

Government Publication Date: Jun 19, 2025

National Priority List - Proposed:

PROPOSED NPL

Sites proposed by the U.S. Environmental Protection Agency (EPA), the state agency, or concerned citizens for addition to the National Priorities List (NPL) due to contamination by hazardous waste and identified by the EPA as a candidate for cleanup because it poses a risk to human health and/or the environment. Sites represented as polygons, where available, can be sourced from the EPA NPL Superfund Site Boundaries dataset, refreshed by the Shared Enterprise Geodata and Services (SEGS). These site boundaries represent the footprint of a whole site, the sum of all the Operable Units (OUs) and the current understanding of the full extent of contamination; for Federal Facility sites, the total site polygon may be the Facility boundary. Data provided by external parties is not independently verified by EPA. This boundary data is made available to the public strictly for informational purposes. Where there is no polygon boundary data available for a given site, the site is represented as a point.

Government Publication Date: Jun 19, 2025

Deleted NPL:

DELETED NPL

Sites deleted from the U.S. Environmental Protection Agency (EPA)'s National Priorities List (NPL). The National Oil and Hazardous Substances Pollution Contingency Plan (NCP) establishes the criteria that the EPA uses to delete sites from the NPL. In accordance with 40 CFR 300.425(e), sites may be deleted from the NPL where no further response is appropriate. Sites represented as polygons, where available, can be sourced from the EPA NPL Superfund Site Boundaries dataset, refreshed by the Shared Enterprise Geodata and Services (SEGS). These site boundaries represent the footprint of a whole site, the sum of all the Operable Units (OUs) and the current understanding of the full extent of contamination; for Federal Facility sites, the total site polygon may be the Facility boundary. Data provided by external parties is not independently verified by EPA. This boundary data is made available to the public strictly for informational purposes. Where there is no polygon boundary data available for a given site, the site is represented as a point.

Government Publication Date: Jun 19, 2025

SEMS List 8R Active Site Inventory:

[SEMS](#)

The U.S. Environmental Protection Agency's (EPA) Superfund Program has deployed the Superfund Enterprise Management System (SEMS), which integrates multiple legacy systems into a comprehensive tracking and reporting tool. This inventory contains active sites evaluated by the Superfund program that are either proposed to be or are on the National Priorities List (NPL) as well as sites that are in the screening and assessment phase for possible inclusion on the NPL. The Active Site Inventory Report displays site and location information at active SEMS sites. An active site is one at which site assessment, removal, remedial, enforcement, cost recovery, or oversight activities are being planned or conducted. This data includes SEMS sites from the List 8R Active file as well as applicable sites from the EPA's Facility Registry Service map tool.

Government Publication Date: Jun 26, 2025

Inventory of Open Dumps, June 1985:

[ODI](#)

The Resource Conservation and Recovery Act (RCRA) provides for publication of an inventory of open dumps. The Act defines "open dumps" as facilities which do not comply with EPA's "Criteria for Classification of Solid Waste Disposal Facilities and Practices" (40 CFR 257).

Government Publication Date: Jun 1985

SEMS List 8R Archive Sites:

[SEMS ARCHIVE](#)

The U.S. Environmental Protection Agency's (EPA) Superfund Enterprise Management System (SEMS) Archived Site Inventory displays site and location information at sites archived from SEMS. An archived site is one at which EPA has determined that assessment has been completed and no further remedial action is planned under the Superfund program at this time. This data includes sites from the List 8R Archived site file.

Government Publication Date: Jun 26, 2025

Comprehensive Environmental Response, Compensation and Liability Information System -

[CERCLIS](#)

CERCLIS:

Superfund is a program administered by the United States Environmental Protection Agency (EPA) to locate, investigate, and clean up the worst hazardous waste sites throughout the United States. CERCLIS is a database of potential and confirmed hazardous waste sites at which the EPA Superfund program has some involvement. It contains sites that are either proposed to be or are on the National Priorities List (NPL) as well as sites that are in the screening and assessment phase for possible inclusion on the NPL. The EPA administers the Superfund program in cooperation with individual states and tribal governments; this database is made available by the EPA.

Government Publication Date: Oct 25, 2013

EPA Report on the Status of Open Dumps on Indian Lands:

[IODI](#)

Public Law 103-399, The Indian Lands Open Dump Cleanup Act of 1994, enacted October 22, 1994, identified congressional concerns that solid waste open dump sites located on American Indian or Alaska Native (AI/AN) lands threaten the health and safety of residents of those lands and contiguous areas. The purpose of the Act is to identify the location of open dumps on Indian lands, assess the relative health and environment hazards posed by those sites, and provide financial and technical assistance to Indian tribal governments to close such dumps in compliance with Federal standards and regulations or standards promulgated by Indian Tribal governments or Alaska Native entities.

Government Publication Date: Dec 31, 1998

CERCLIS - No Further Remedial Action Planned:

[CERCLIS NFRAP](#)

An archived site is one at which EPA has determined that assessment has been completed and no further remedial action is planned under the Superfund program at this time. The Archive designation means that, to the best of EPA's knowledge, assessment at a site has been completed and that EPA has determined no further steps will be taken to list this site on the National Priorities List (NPL). This decision does not necessarily mean that there is no hazard associated with a given site; it only means that, based upon available information, the location is not judged to be a potential NPL site.

Government Publication Date: Oct 25, 2013

CERCLIS Liens:

[CERCLIS LIENS](#)

A Federal Superfund lien exists at any property where EPA has incurred Superfund costs to address contamination ("Superfund site") and has provided notice of liability to the property owner. A Federal CERCLA ("Superfund") lien can exist by operation of law at any site or property at which EPA has spent Superfund monies. This database is made available by the United States Environmental Protection Agency (EPA). This database was provided by the United States Environmental Protection Agency (EPA). Refer to SEMS LIEN as the current data source for Superfund Liens.

Government Publication Date: Jan 30, 2014

RCRA CORRACTS-Corrective Action:

[RCRA CORRACTS](#)

RCRA Info is the U.S. Environmental Protection Agency's (EPA) comprehensive information system, providing access to data supporting the Resource Conservation and Recovery Act (RCRA) of 1976 and the Hazardous and Solid Waste Amendments (HSWA) of 1984. At these sites, the Corrective Action Program ensures that cleanups occur. EPA and state regulators work with facilities and communities to design remedies based on the contamination, geology, and anticipated use unique to each site.

Government Publication Date: Apr 14, 2025

RCRA non-CORRACTS TSD Facilities:

[RCRA TSD](#)

RCRA Info is the U.S. Environmental Protection Agency's (EPA) comprehensive information system, providing access to data supporting the Resource Conservation and Recovery Act (RCRA) of 1976 and the Hazardous and Solid Waste Amendments (HSWA) of 1984. This database includes Non-Corrective Action sites that have indicated engagement in the treatment, storage, or disposal of hazardous waste which requires a RCRA hazardous waste permit.

Government Publication Date: Apr 14, 2025

RCRA Generator List:

[RCRA LQG](#)

RCRA Info is the U.S. Environmental Protection Agency's (EPA) comprehensive information system, providing access to data supporting the Resource Conservation and Recovery Act (RCRA) of 1976 and the Hazardous and Solid Waste Amendments (HSWA) of 1984. RCRA Info replaces the data recording and reporting abilities of the Resource Conservation and Recovery Information System (RCRIS) and the Biennial Reporting System (BRS). A hazardous waste generator is any person or site whose processes and actions create hazardous waste (see 40 CFR 260.10). Large Quantity Generators (LQGs) generate 1,000 kilograms per month or more of hazardous waste or more than one kilogram per month of acutely hazardous waste. This list also includes RCRAInfo sites that have notified as LQGs that do not have a registered Site Manager or Certifier in RCRAInfo.

Government Publication Date: Apr 14, 2025

RCRA Small Quantity Generators List:

[RCRA SQG](#)

RCRA Info is the U.S. Environmental Protection Agency's (EPA) comprehensive information system, providing access to data supporting the Resource Conservation and Recovery Act (RCRA) of 1976 and the Hazardous and Solid Waste Amendments (HSWA) of 1984. RCRA Info replaces the data recording and reporting abilities of the Resource Conservation and Recovery Information System (RCRIS) and the Biennial Reporting System (BRS). A hazardous waste generator is any person or site whose processes and actions create hazardous waste (see 40 CFR 260.10). Small Quantity Generators (SQGs) generate more than 100 kilograms, but less than 1,000 kilograms, of hazardous waste per month. This list also includes RCRAInfo sites that have notified as SQGs that do not have a registered Site Manager or Certifier in RCRAInfo.

Government Publication Date: Apr 14, 2025

RCRA Very Small Quantity Generators List:

[RCRA VSQG](#)

RCRA Info is the U.S. Environmental Protection Agency's (EPA) comprehensive information system, providing access to data supporting the Resource Conservation and Recovery Act (RCRA) of 1976 and the Hazardous and Solid Waste Amendments (HSWA) of 1984. A hazardous waste generator is any person or site whose processes and actions create hazardous waste (see 40 CFR 260.10). Very Small Quantity Generators (VSQG) generate 100 kilograms or less per month of hazardous waste, or one kilogram or less per month of acutely hazardous waste. Additionally, VSQG may not accumulate more than 1,000 kilograms of hazardous waste at any time.

Government Publication Date: Apr 14, 2025

RCRA Non-Generators:

[RCRA NON GEN](#)

RCRA Info is the U.S. Environmental Protection Agency's (EPA) comprehensive information system, providing access to data supporting the Resource Conservation and Recovery Act (RCRA) of 1976 and the Hazardous and Solid Waste Amendments (HSWA) of 1984. RCRA Info replaces the data recording and reporting abilities of the Resource Conservation and Recovery Information System (RCRIS) and the Biennial Reporting System (BRS). A hazardous waste generator is any person or site whose processes and actions create hazardous waste (see 40 CFR 260.10). Non-Generators do not presently generate hazardous waste.

Government Publication Date: Apr 14, 2025

RCRA Sites with Controls:

[RCRA CONTROLS](#)

List of Resource Conservation and Recovery Act (RCRA) facilities with institutional controls in place. RCRA gives the U.S. Environmental Protection Agency (EPA) the authority to control hazardous waste from the "cradle-to-grave." This includes the generation, transportation, treatment, storage, and disposal of hazardous waste. RCRA also set forth a framework for the management of non-hazardous solid wastes. The 1986 amendments to RCRA enabled EPA to address environmental problems that could result from underground tanks storing petroleum and other hazardous substances.

Government Publication Date: Apr 14, 2025

Federal Engineering Controls-ECs:

[FED ENG](#)

List of Engineering controls (ECs) made available by the United States Environmental Protection Agency (EPA). ECs encompass a variety of engineered and constructed physical barriers (e.g., soil capping, sub-surface venting systems, mitigation barriers, fences) to contain and/or prevent exposure to contamination on a property. The EC listing includes remedy component data from Superfund decision documents for applicable sites on the final or deleted on the National Priorities List (NPL); and sites with a Superfund Alternative Approach (SAA) Agreement in place. The only sites included that are not on the NPL; proposed for NPL; or removed from proposed NPL, are those with an SAA Agreement in place.

Government Publication Date: Jul 29, 2025

Federal Institutional Controls- ICs:

FED INST

List of Institutional controls (ICs) made available by the United States Environmental Protection Agency (EPA). ICs are non-engineered instruments, such as administrative and legal controls, that help minimize the potential for human exposure to contamination and/or protect the integrity of the remedy. Although it is EPA's expectation that treatment or engineering controls will be used to address principal threat wastes and that groundwater will be returned to its beneficial use whenever practicable, ICs play an important role in site remedies because they reduce exposure to contamination by limiting land or resource use and guide human behavior at a site. The IC listing includes remedy component data from Superfund decision documents for applicable sites on the final or deleted on the National Priorities List (NPL); and sites with a Superfund Alternative Approach (SAA) Agreement in place. The only sites included that are not on the NPL; proposed for NPL; or removed from proposed NPL, are those with an SAA Agreement in place.

Government Publication Date: Jul 29, 2025

Land Use Controls Information System:

LUCIS

The Land Use Controls Information System (LUCIS) database is sourced from the U.S. Department of the Navy (DON). This data contains information for former Base Realignment and Closure (BRAC) properties across the United States. DON's BRAC office was tasked with tracking certain base closures while requiring the prevention of risks to human health and the environment of those properties with LUCs in place. Regarding currently available LUC Sites data, the sites listing is limited to centroid point locations for the overall installation property boundaries. Formerly obtained LUC Sites data may reflect site details that applied previously for a BRAC property.

Government Publication Date: Jun 13, 2024

Institutional Control Boundaries at NPL sites:

NPL IC

These boundaries of Institutional Control areas at sites on the U.S. Environmental Protection Agency's (EPA) National Priorities List (NPL), or as Proposed or Deleted, are sourced from the EPA NPL Superfund Site Boundaries dataset, refreshed by the Shared Enterprise Geodata and Services (SEGS). The EPA's NPL includes the most serious uncontrolled or abandoned hazardous waste sites identified for possible long-term remedial action under the Superfund program. Institutional controls are non-engineered instruments such as administrative and legal controls that help minimize the potential for human exposure to contamination and/or protect the integrity of the remedy. Data provided by external parties is not independently verified by EPA. This boundary data is made available to the public strictly for informational purposes.

Government Publication Date: Jun 19, 2025

Emergency Response Notification System:

ERNS 1982 TO 1986

Database of oil and hazardous substances spill reports controlled by the National Response Center. The primary function of the National Response Center is to serve as the sole national point of contact for reporting oil, chemical, radiological, biological, and etiological discharges into the environment anywhere in the United States and its territories.

Government Publication Date: 1982-1986

Emergency Response Notification System:

ERNS 1987 TO 1989

Database of oil and hazardous substances spill reports controlled by the National Response Center. The primary function of the National Response Center is to serve as the sole national point of contact for reporting oil, chemical, radiological, biological, and etiological discharges into the environment anywhere in the United States and its territories.

Government Publication Date: 1987-1989

Emergency Response Notification System:

ERNS

Database of oil and hazardous substances spill reports made available by the United States Coast Guard National Response Center (NRC). The NRC fields initial reports for pollution and railroad incidents and forwards that information to appropriate federal/state agencies for response. These data contain initial incident data that has not been validated or investigated by a federal/state response agency.

Government Publication Date: Jun 22, 2025

The Assessment, Cleanup and Redevelopment Exchange System (ACRES) Brownfield Database:

FED BROWNFIELDS

Brownfields are real property, the expansion, redevelopment, or reuse of which may be complicated by the presence or potential presence of a hazardous substance, pollutant, or contaminant. Cleaning up and reinvesting in these properties protects the environment, reduces blight, and takes development pressures off greenspaces and working lands. This data is provided by the United States Environmental Protection Agency (EPA) and includes Brownfield sites from the Cleanups in My Community (CIMC) web application.

Government Publication Date: Feb 19, 2025

FEMA Underground Storage Tank Listing:

FEMA UST

The Federal Emergency Management Agency (FEMA) of the Department of Homeland Security maintains a list of FEMA owned underground storage tanks.

Government Publication Date: Dec 31, 2017

Facility Response Plan:

FRP

This listing contains facilities that have submitted Facility Response Plans (FRPs) to the U.S. Environmental Protection Agency (EPA). Facilities that could reasonably be expected to cause "substantial harm" to the environment by discharging oil into or on navigable waters are required to prepare and submit FRPs. Harm is determined based on total oil storage capacity, secondary containment and age of tanks, oil transfer activities, history of discharges, proximity to a public drinking water intake or sensitive environments. This listing includes FRP facilities from an applicable EPA FOIA file and Homeland Infrastructure Foundation-Level Data (HIFLD) data file.

Government Publication Date: Jan 9, 2024

Delisted Facility Response Plans:

DELISTED FRP

Facilities that once appeared in - and have since been removed from - the list of facilities that have submitted Facility Response Plans (FRP) to EPA. Facilities that could reasonably be expected to cause "substantial harm" to the environment by discharging oil into or on navigable waters are required to prepare and submit Facility Response Plans (FRPs). Harm is determined based on total oil storage capacity, secondary containment and age of tanks, oil transfer activities, history of discharges, proximity to a public drinking water intake or sensitive environments.

Government Publication Date: Jan 9, 2024

Historical Gas Stations:

HIST GAS STATIONS

This historic directory of service stations is provided by the Cities Service Company. The directory includes Cities Service filling stations that were located throughout the United States in 1930.

Government Publication Date: Jul 1, 1930

Petroleum Refineries:

REFN

This list of petroleum refineries is sourced from the U.S. Energy Information Administration (EIA), Refinery Capacity Report. The listing includes operating and idle petroleum refineries (including new refineries under construction) and refineries shut down during the previous year. The geographic area the report covers is the 50 States, the District of Columbia, Puerto Rico, the U.S. Virgin Islands, Guam, and other U.S. possessions. Per the EIA, the facility location data represents the approximate location based on research of publicly available information from sources such as Federal agencies, company websites, and satellite images on public websites.

Government Publication Date: Oct 31, 2024

Petroleum Product and Crude Oil Rail Terminals:

BULK TERMINAL

A list of petroleum product and crude oil rail terminals from the U.S. Energy Information Administration (EIA), as well as petroleum terminals sourced from Oak Ridge National Laboratory hosted by the Homeland Infrastructure Foundation-Level Database. Data includes operable bulk petroleum product terminals with a total bulk shell storage capacity of 50,000 barrels or more, and/or the ability to receive volumes from tanker, barge, or pipeline; also rail terminals handling the loading and unloading of crude oil with activity between 2017 and 2018. EIA petroleum product terminal data comes from the EIA-815 Bulk Terminal and Blender Report, which includes working, shell in operation, and shell idle for several major product groupings.

Government Publication Date: Jun 5, 2025

LIEN on Property:

SEMS LIEN

The U.S. Environmental Protection Agency's (EPA) Superfund Enterprise Management System (SEMS) provides Lien details on applicable properties, such as the Superfund lien on property activity, the lien property information, and the parties associated with the lien.

Government Publication Date: Jun 26, 2025

Superfund Decision Documents:

SUPERFUND ROD

This database contains a list of decision documents for Superfund sites. Decision documents serve to provide the reasoning for the choice of (or) changes to a Superfund Site cleanup plan. The decision documents include completed Records of Decision (ROD), ROD Amendments, Explanations of Significant Differences (ESD) for active and archived sites stored in the Superfund Enterprise Management System (SEMS), along with other associated memos and files. This information is maintained and made available by the U.S. Environmental Protection Agency.

Government Publication Date: Jul 29, 2025

State

Superfund Waste Cleanup & State-Funded Action Sites:

SHWS

List of hazardous waste cleanup sites participating in various federal and state funded cleanup programs. Florida's State-Funded Action Sites and Superfund Waste Cleanup Sites lists are maintained and made available by the Florida Department of Environmental Protection (FDEP). This database serves a purpose similar to that of the federal Superfund Enterprise Management System (SEMS), functioning as a state-level counterpart for tracking potential hazardous substance release sites.

Government Publication Date: Aug 1, 2025

Delisted State-Funded Action Sites:

[DELISTED SHWS](#)

This database contains a list of closed hazardous waste sites of various federal and state funded cleanup programs that were removed from the Florida Department of Environmental Protection (FDEP).

Government Publication Date: Aug 1, 2025

ERIC Waste Cleanup:

[ERIC](#)

Environmental Restoration Integrated Cleanup (ERIC) is a single database for tracking contaminated site cleanup activities in the Florida Department of Environmental Protection (DEP)'s Division of Waste Management (DWM). Includes records from 11 different DEP data systems, allowing tracking of a contaminated site throughout the course of cleanup regardless of which program area took the lead.

Government Publication Date: Aug 8, 2025

Florida Department of Environmental Protection Cleanup Sites:

[CLEANUP DEP](#)

This Cleanup Sites dataset is provided by the Florida Department of Environmental Protection (FDEP), and the layer is included on the FDEP's Contamination Locator Map (CLM) tool. The data provides locations and document links for sites currently in the cleanup process and sites awaiting cleanup funding. Cleanup programs include Brownfields, Petroleum, EPA Superfund (CERCLA), Drycleaning, Responsible Party Cleanup, State Funded Cleanup, State Owned Lands Cleanup and Hazardous Waste Cleanup.

Government Publication Date: Aug 9, 2025

Waste Cleanup Responsible Party Sites:

[WCRPS](#)

List of Open, Closed, and Inactive Waste Cleanup Responsible Party sites made available by the Florida Department of Environmental Protection.

Government Publication Date: Apr 11, 2021

Delisted Waste Cleanup Sites:

[DELISTED WCP](#)

List of sites which once appeared on - and have since been removed from - the list of Waste Cleanup Sites made available by the Florida Department of Environmental Protection.

Government Publication Date: Aug 8, 2025

Solid Waste Facilities and Landfills:

[SWF/LF](#)

The Solid Waste Facility Inventory Report made available by the Florida Department of Environmental Protection (FDEP) includes all types of authorized and unauthorized facilities: municipal solid waste, landfills, dumps, construction and demolition disposal, recycling facilities, and more.

Government Publication Date: Jun 20, 2025

Leaking Tanks:

[LST](#)

This list of leaking storage tanks is sourced from the Florida Department of Environmental Protection (FDEP). The Storage Tank and Petroleum Contamination/Cleanup Monitoring (STCM) section is part of the Petroleum Restoration Program (PRP) in the FDEP's Division of Waste Management. The PRP encompasses the technical oversight, management, and administrative activities necessary to prioritize, assess and clean-up sites contaminated by discharges of petroleum and petroleum products from stationary petroleum storage systems. Over 28,000 facilities have reported discharges of petroleum products from storage tank systems. STCM database reports do not include discharges that are not required for Rule 62-780 as well as discharges that have already been cleaned up. Rule 62-780 applies to site rehabilitation conducted at sites contaminated with pollutants, hazardous substances, drycleaning solvents, petroleum and petroleum products. Florida relies on groundwater for about 92 percent of its drinking water needs and has some of the most stringent rules in the country.

Government Publication Date: Apr 21, 2025

Delisted Leaking Tanks:

[DELISTED LST](#)

Whereas Leaking Tanks (LST) includes only facilities which currently have contamination as recorded by the Florida Department of Environmental Protection, this list contains facilities which were once included in LST data but no longer appear on the list made available by FDEP. Facilities may be removed from the current LST list because the discharge has been cleaned up, or the discharge is not required for 62-770.

Government Publication Date: Aug 1, 2025

Underground Storage Tanks:

[UST](#)

List of Underground Storage Tank facilities made available by the Florida Department of Environmental Protection (FL DEP). Includes facilities tracked for active storage tanks, storage tank history, or petroleum cleanup activity. In an effort to minimize the occurrence and environmental risks of releases and discharges, FDEP administers standards pertaining to the construction, installation, operation, maintenance, repair, closure, and disposal of underground storage tank systems that store regulated substances.

Government Publication Date: Aug 9, 2025

Aboveground Storage Tanks:

[AST](#)

List of Aboveground Storage Tank facilities made available by the Florida Department of Environmental Protection (FL DEP). Includes facilities tracked for active storage tanks, storage tank history, or petroleum cleanup activity. The Florida Department of Environmental Protection (FDEP) provides standards for aboveground storage tanks (ASTs) that have individual storage tank capacities greater than 550 gallons. The state also regulates the registration, construction, installation, operation, maintenance, repair, closure, and disposal of storage tank systems that store regulated substances.
Government Publication Date: Aug 9, 2025

Storage Tank Facilities:

[TANK](#)

List of storage tank facilities made available by the Florida Department of Environmental Protection (FL DEP) for which tank information is not available. In the case of closed facilities - where all tanks have been removed or closed, and there is also no petroleum discharge or on-going cleanup activity - the owner data may not be current, but rather would represent the most recent information made available to FL DEP.

Government Publication Date: Aug 9, 2025

Delisted AST UST Storage Tanks:

[DEL UST AST TANK](#)

This database contains a list of closed UST and AST storage tank sites that were removed from the Florida Department of Environmental Protection (FDEP) storage tank database.

Government Publication Date: Jul 2, 2015

Delisted Storage Tanks:

[DEL STORAGE TANK](#)

List of sites that once appeared on - and have since been removed from - the list of UST and AST storage tank facilities made available by the Florida Department of Environmental Protection.

Government Publication Date: Aug 9, 2025

Federal Facilities Listing:

[FF TANKS](#)

The Florida Department of Environmental Protection (FDEP) Storage Tank Program registers facilities and storage tanks where aboveground or underground storage tanks store pollutants, hazardous substances, and/or mineral acid substances regulated by Chapter 62-761, Florida Administrative Code, or when aboveground storage tanks or compression vessels store a hazardous substance which requires registration according to Chapter 376, Florida Statutes.

Government Publication Date: Jul 25, 2025

Storage Tank/Contaminated Facility Search:

[STCS](#)

List of facilities and tanks in the Florida Department of Environmental Protection (FDEP) Bureau of Petroleum Storage Systems Storage Tank/Contaminated Facility Search. Note that tank details do not appear for facilities for which all tanks have been removed.

Government Publication Date: Aug 1, 2025

Institutional Controls Registry:

[INST](#)

The Institutional Controls registry is maintained by the Florida Department of Environmental Protection (FDEP). The registry aims to help preserve adequate protection of contaminated soil regions and help to minimize any chances of exposure.

Government Publication Date: Aug 1, 2025

Engineering Controls:

[ENG](#)

A listing of all engineering controls that are in place to eliminate or reduce the potential for contaminant migration and exposure to contaminants. These controls may include caps, barriers, guards or fences. The list is maintained by the Florida Department of Environmental Protection (FDEP).

Government Publication Date: Aug 1, 2025

Voluntary Cleanup Sites:

[VCP](#)

A listing of active and closed voluntary cleanup sites registered by the Florida Department of Environmental Protection (FDEP).

Government Publication Date: Mar 4, 2025

Brownfield Sites:

[BROWNFIELDS](#)

Brownfields are defined by the Florida Department of Environmental Protection (FDEP) as abandoned, idled, or underused industrial and commercial facilities where expansion or redevelopment is complicated by real or perceived environmental contamination. This is a list of sites within designated Brownfield Areas within Florida where Brownfield Site Rehabilitation Agreement (BSRA)s have been executed between FDEP and a responsible party.

Government Publication Date: Jun 19, 2025

Brownfield Areas:

[BROWNFIELD AREA](#)

Brownfields are defined by the Florida Department of Environmental Protection (FDEP) as abandoned, idled, or underused industrial and commercial facilities where expansion or redevelopment is complicated by real or perceived environmental contamination. This is a list of Brownfield Areas, defined by the FDEP as contiguous areas of one or more brownfield sites, some of which may not be contaminated, that have been designated as such by a local government resolution. Such areas may include all or portions of community redevelopment areas, enterprise zones, empowerment zones, other such designated economically deprived communities and areas, and Environmental Protection Agency (EPA) designated brownfield pilot projects. Because a variety of sources and methods were used to derive information for this data, locations are approximate.

Government Publication Date: Jun 19, 2025

Hazardous Waste Facility List:

[HAZ WASTE FAC](#)

List of Hazardous Waste Financial Assurance Facilities made available by the Division of Waste Management of the Florida Department of Environmental Protection (FDEP). The FDEP's Hazardous waste financial responsibility requirements exist to ensure that certain hazardous waste facilities and transporters have the financial resources available to provide for closure, postclosure and corrective action requirements and/or pay for bodily injury or property damage that might result from accidents, spills or other unexpected events, known as liabilities. These closure, postclosure, corrective action and liability requirements are called financial assurance.

Government Publication Date: Jul 3, 2025

Tribal

Leaking Underground Storage Tanks on Tribal/Indian Lands:

[INDIAN LUST](#)

This list of leaking underground storage tanks (LUSTs) on Tribal/Indian Lands in Region 4, which includes Florida, is made available by the United States Environmental Protection Agency (EPA).

Government Publication Date: Apr 21, 2025

Underground Storage Tanks on Tribal/Indian Lands:

[INDIAN UST](#)

This list of underground storage tanks (USTs) on Tribal/Indian Lands in Region 4, which includes Florida, is made available by the United States Environmental Protection Agency (EPA).

Government Publication Date: Apr 21, 2025

Delisted Tribal Leaking Storage Tanks:

[DELISTED INDIAN LST](#)

Leaking Underground Storage Tank (LUST) facilities which once appeared on - and have since been removed from - the Regional Tribal/Indian LUST lists made available by the United States Environmental Protection Agency (EPA).

Government Publication Date: May 22, 2025

Delisted Tribal Underground Storage Tanks:

[DELISTED INDIAN UST](#)

Underground Storage Tank (UST) facilities which once appeared on - and have since been removed from - the Regional Tribal/Indian UST lists made available by the United States Environmental Protection Agency (EPA).

Government Publication Date: May 22, 2025

County

No County databases were selected to be included in the search.

Additional Environmental Record Sources

Federal

PFAS Greenhouse Gas Emissions Data:

[PFAS GHG](#)

The U.S. Environmental Protection Agency's (EPA) Greenhouse Gas Reporting Program (GHGRP) collects Greenhouse Gas (GHG) data from large emitting facilities (25,000 metric tons of carbon dioxide equivalent (CO2e) per year), and suppliers of fossil fuels and industrial gases that results in GHG emissions when used. This dataset is sourced from the EPA's PFAS Analytic Tools, and it includes GHG emissions data for facilities that emit or have emitted since 2010 chemicals identified as PFAS based on EPA's CompTox Chemicals Dashboard lists of PFAS with defined and undefined structures. PFAS emissions data has been identified for facilities engaged in the following industrial processes: Aluminum Production (GHGRP Subpart F), HCFC-22 Production and HFC-23 Destruction (Subpart O), Electronics Manufacturing (Subpart I), Fluorinated Gas Production (Subpart L), Magnesium Production (Subpart T), Electrical Transmission and Distribution Equipment Use (Subpart DD), and Manufacture of Electric Transmission and Distribution Equipment (Subpart SS). Over time, other industrial processes with required GHGRP reporting may include PFAS emissions data and the list of reportable gases may change over time. Note that some regulatory programs have specified chemical structure requirements that define PFAS differently than the lists in EPA's CompTox Chemicals Dashboard.

Government Publication Date: Jul 25, 2025

On-Scene Coordinator Response Sites:

[OSC RESPONSE](#)

This list of On-Scene Coordinator (OSC) Response Sites is provided by the U.S. Environmental Protection Agency (EPA). OSCs are the federal officials responsible for monitoring or directing responses to all oil spills and hazardous substance releases reported to the federal government. OSCs coordinate all federal efforts with, and provide support and information to local, state, and regional response communities. An OSC is an agent of either EPA or the U.S. Coast Guard (USCG), depending on where the incident occurs. EPA's OSCs have primary responsibility for spills and releases to inland areas and waters. USCG OSCs have responsibility for coastal waters and the Great Lakes. In general, an OSC has the following key responsibilities during and after a response: Assessment, Monitoring, Response Assistance, and Evaluation.

Government Publication Date: Apr 4, 2024

Facility Registry Service/Facility Index:

[FINDS/FRS](#)

The Facility Registry Service (FRS) is a centrally managed database that identifies facilities, sites, or places subject to environmental regulations or of environmental interest. FRS creates high-quality, accurate, and authoritative facility identification records through rigorous verification and management procedures that incorporate information from program national systems, state master facility records, and data collected from EPA's Central Data Exchange registrations and data management personnel. This list is made available by the U.S. Environmental Protection Agency (EPA).

Government Publication Date: Jul 1, 2025

Toxics Release Inventory (TRI) Program:

[TRIS](#)

The U.S. Environmental Protection Agency's Toxics Release Inventory (TRI) is a database containing data on disposal or other releases of toxic chemicals from U.S. facilities and information about how facilities manage those chemicals through recycling, energy recovery, and treatment. There are currently 770 individually listed chemicals and 33 chemical categories covered by the TRI Program. Facilities that manufacture, process or otherwise use these chemicals in amounts above established levels must submit annual reporting forms for each chemical. Note that the TRI chemical list does not include all toxic chemicals used in the U.S. One of TRI's primary purposes is to inform communities about toxic chemical releases to the environment. This database includes TRI Reporting Data for calendar years 1987 through 2021 and Preliminary Data for 2022.

Government Publication Date: Sep 20, 2023

PFOA/PFOS Contaminated Sites:

[PFAS NPL](#)

This list of Superfund Sites with Per- and Polyfluoroalkyl Substances (PFAS) detections is made available by the U.S. Environmental Protection Agency (EPA) in their PFAS Analytic Tools data, previously the list was obtained by EPA FOIA requests. EPA's Office of Land and Emergency Management and EPA Regional Offices maintain what is known about site investigations, contamination, and remedial actions under the Comprehensive Environmental Response, Compensation, and Liability Act (CERCLA) where PFAS is present in the environment. Limitations: Detections of PFAS at National Priorities List (NPL) sites do not mean that people are at risk from PFAS, are exposed to PFAS, or that the site is the source of the PFAS. The information in the Superfund NPL and Superfund Alternative Agreement (SAA) PFAS detection site list is years old and may not be accurate today. Site information such as site name, site ID, and location has been confirmed for accuracy; however, PFAS-related information such as media sampled, drinking water being above the health advisory, or mitigation efforts has not been verified. For Federal Facilities data, the other Federal agencies (OFA) are the lead agency for their data and provided them to EPA.

Government Publication Date: Jun 30, 2025

Federal Agency Locations with Known or Suspected PFAS Detections:

[PFAS FED SITES](#)

This list of federal agency locations with known or suspected detections of Per- and Polyfluoroalkyl Substances (PFAS) is made available by the U.S. Environmental Protection Agency's (EPA) PFAS Analytic Tools data. The EPA outlines that these data are gathered from several federal entities, such as the federal Superfund program, Department of Defense (DOD), National Aeronautics and Space Administration (NASA), Department of Transportation (DOT), and Department of Energy (DOE). The dates this data was extracted for the PFAS Analytic Tools range from 2022 to 2025 per agency entity dataset. Sites on this list do not necessarily reflect the source/s of PFAS contamination and detections do not indicate level of risk or human exposure at the site. Agricultural notifications in this data are limited to DOD sites only. At this time, the EPA is aware that this list is not comprehensive of all Federal agencies.

Government Publication Date: May 30, 2025

SSEHRI PFAS Contamination Sites:

[PFAS SSEHRI](#)

This PFAS Contamination Site Tracker database is compiled by the PFAS Project Lab, part of the Social Science Environmental Health Research Institute (SSEHRI) at Northeastern University. According to the SSEHRI, the database records qualitative and quantitative data from each known site of PFAS contamination, including timeline of discovery, sources, levels, health impacts, community response, and government response. The goal of this database is to compile information and support public understanding of the rapidly unfolding issue of PFAS contamination. All data presented was extracted from government websites, news articles, or publicly available documents. Locations for the Known PFAS Contamination Sites are sourced from the PFAS Sites and Community Resources Map by the PFAS-REACH team, credited to PFAS Project Lab, Silent Spring Institute, and PFAS Exchange. Disclaimer: The source conveys the data undergoes regular updates as new information becomes available, some sites may be missing and/or contain information that is incorrect or outdated, as well as their information represents all contamination sites SSEHRI is aware of, not all possible contamination sites. This data is not intended to be used for legal purposes. Access the following source link for the most current information: <https://pfasproject.com/pfas-sites-and-community-resources/>

Government Publication Date: Jun 27, 2024

National Response Center PFAS Spills:

[PFAS ERNS](#)

This Per- and Poly-Fluoroalkyl Substances (PFAS) Spills dataset is made available via the U.S. Environmental Protection Agency's (EPA) PFAS Analytic Tools. The National Response Center (NRC), operated by the U.S. Coast Guard, is the designated federal point of contact for reporting all oil, chemical, and other discharges into the environment, for the United States and its territories. This dataset contains NRC spill information from 1990 to the present that is restricted to records associated with PFAS and PFAS-containing materials. Incidents are filtered to include only records with a "Material Involved" or "Incident Description" related to Aqueous Film Forming Foam (AFFF). The keywords used to filter the data included "AFFF," "Fire Fighting Foam," "Aqueous Film Forming Foam," "Fire Suppressant Foam," "PFAS," "PERFL," "PFOA," "PFOS," and "Genx." Limitations: The data from the NRC website contains initial incident data that has not been validated or investigated by a federal/state response agency. Keyword searches may misidentify some incident reports that do not contain PFAS. This dataset should also not be considered to be exhaustive of all PFAS spills/release incidents.

Government Publication Date: Jun 16, 2025

PFAS NPDES Discharge Monitoring:

[PFAS NPDES](#)

This list of National Pollutant Discharge Elimination System (NPDES) permitted facilities with required monitoring for Per- and Polyfluoroalkyl (PFAS) Substances is made available via the U.S. Environmental Protection Agency (EPA)'s PFAS Analytic Tools. Any point-source wastewater discharger to waters of the United States must have a NPDES permit, which defines a set of parameters for pollutants and monitoring to ensure that the discharge does not degrade water quality or impair human health. This list includes NPDES permitted facilities associated with permits that monitor for Per- and Polyfluoroalkyl Substances (PFAS), limited to the years 2007 - present. EPA further advises the following regarding these data: currently, fewer than half of states have required PFAS monitoring for at least one of their permittees, and fewer states have established PFAS effluent limits for permittees. For states that may have required monitoring, some reporting and data transfer issues may exist on a state-by-state basis.

Government Publication Date: Dec 16, 2024

Perfluorinated Alkyl Substances (PFAS) from Toxic Release Inventory:

[PFAS TRI](#)

List of Toxics Release Inventory (TRI) facilities at which the reported chemical is a per- or polyfluoroalkyl (PFAS) substance included in the U.S. Environmental Protection Agency's (EPA) consolidated PFAS Master List of PFAS Substances. Encompasses Toxics Release Inventory records included in the EPA PFAS Analytic Tools. The EPA's TRI database currently tracks information on disposal or releases of 770 individually listed toxic chemicals and 33 chemical categories from thousands of U.S. facilities and details about how facilities manage those chemicals through recycling, energy recovery, and treatment. This listing includes TRI Reporting Data for calendar years 1987 through 2021 and Preliminary Data for 2022.

Government Publication Date: Sep 20, 2023

PFAS Water Quality Portal Sampling Data:

[PFAS WATER](#)

This Per- and Poly-Fluoroalkyl Substances (PFAS) Environmental Media Sampling Data is made available via the U.S. Environmental Protection Agency's (EPA) PFAS Analytic Tools. The Water Quality Portal (WQP), as a cooperative service sponsored by the United States Geological Survey, the EPA, and the National Water Quality Monitoring Council, is part of a modernized repository storing ambient sampling data for all environmental media and tissue samples. A wide range of federal, state, tribal and local governments, academic and non-governmental organizations, and individuals submit project details and sampling results to this public repository. Limitations: EPA did not carry out the sampling or testing of a majority of the data in the WQP PFAS dataset. EPA can only speak to the accuracy and completeness of the data from projects like the National Aquatic Resource Surveys for which EPA is the data owner/organization. Data may exist within the file on Quality Assurance Project Plans (QAPPs) and the approving agency of the QAPP, if a QAPP is entered.

Government Publication Date: Jan 13, 2025

PFAS TSCA Manufacture and Import Facilities:

[PFAS TSCA](#)

The U.S. Environmental Protection Agency (EPA) issued the Chemical Data Reporting (CDR) Rule under the Toxic Substances Control Act (TSCA) and requires chemical manufacturers and facilities that manufacture or import chemical substances to report data to EPA. This list is specific only to TSCA Manufacture and Import Facilities with reported per- and poly-fluoroalkyl (PFAS) substances. Data file is sourced from EPA's PFAS Analytic Tools TSCA dataset which includes CDR/Inventory Update Reporting data from 1998 up to 2020. Disclaimer: This data file includes production and importation data for chemicals identified in EPA's CompTox Chemicals Dashboard list of PFAS without explicit structures and list of PFAS structures in DSSTox. Note that some regulations have specific chemical structure requirements that define PFAS differently than the lists in EPA's CompTox Chemicals Dashboard. Reporting information on manufactured or imported chemical substance amounts should not be compared between facilities, as some companies claim Chemical Data Reporting Rule data fields for PFAS information as Confidential Business Information.

Government Publication Date: Jan 5, 2023

PFAS Waste Transfers from RCRA e-Manifest:

[PFAS E-MANIFEST](#)

This Per- and Poly-Fluoroalkyl Substances (PFAS) Waste Transfers dataset is made available via the U.S. Environmental Protection Agency's (EPA) PFAS Analytic Tools. Every shipment of hazardous waste in the U.S. must be accompanied by a shipment manifest, which is a critical component of the cradle-to-grave tracking of wastes mandated by the Resource Conservation and Recovery Act (RCRA). According to the EPA, currently no Federal Waste Code exists for any PFAS compounds. To work around the lack of PFAS waste codes in the RCRA database, EPA developed the PFAS Transfers dataset by mining e-Manifest records containing at least one of these common PFAS keywords: • PFAS • PFOA • PFOS • PERFL • AFFF • GENX • GEN-X (plus the Vermont state-specific waste codes). Limitations: Amount or concentration of PFAS being transferred cannot be determined from the manifest information. Keyword searches may misidentify some manifest records that do not contain PFAS. This dataset should also not be considered to be exhaustive of all PFAS waste transfers.

Government Publication Date: Mar 23, 2025

PFAS Industry Sectors:

[PFAS IND](#)

This Per- and Poly-Fluoroalkyl Substances (PFAS) Industry Sectors dataset is made available via the U.S. Environmental Protection Agency's (EPA) PFAS Analytic Tools. The EPA developed the dataset from various sources that show which industries may be handling PFAS including: EPA's Enforcement and Compliance History Online (ECHO) records restricted to potential PFAS-handling industry sectors; ECHO records for Fire Training Sites identified where fire-fighting foam may have been used in training exercises; and 14 CFR Part 139 Airports compiled from historic and current records from the FAA Airport Data and Information Portal. Since July 2006, all certificated Part 139 Airports are required to have fire-fighting foam onsite that meet certain military specifications, which to date have been fluorinated (Aqueous Film Forming Foam). Limitations: Inclusion in this dataset does not indicate that PFAS are being manufactured, processed, used, or released by the facility. Listed facilities potentially handle PFAS based on their industrial profile, but are unconfirmed by the EPA. Keyword searches in ECHO for Fire Training sites may misidentify some facilities and should not be considered to be an exhaustive list of fire training facilities in the U.S.

Government Publication Date: Jun 2, 2025

Hazardous Materials Information Reporting System:

[HMIRS](#)

The Hazardous Materials Incident Reporting System (HMIRS) database contains unintentional hazardous materials release information reported to the U.S. Department of Transportation, Pipeline and Hazardous Materials Safety Administration.

Government Publication Date: May 29, 2024

National Clandestine Drug Labs:

[NCDL](#)

The U.S. Department of Justice ("the Department"), Drug Enforcement Administration (DEA), provides this data as a public service. It contains addresses of some locations where law enforcement agencies reported they found chemicals or other items that indicated the presence of either clandestine drug laboratories or dumpsites. In most cases, the source of the entries is not the Department, and the Department has not verified the entry and does not guarantee its accuracy.

Government Publication Date: Nov 30, 2023

Toxic Substances Control Act:

[TSCA](#)

The U.S. Environmental Protection Agency (EPA) is amending the Toxic Substances Control Act (TSCA) section 8(a) Inventory Update Reporting (IUR) rule and changing its name to the Chemical Data Reporting (CDR) rule. The CDR enables EPA to collect and publish information on the manufacturing, processing, and use of commercial chemical substances and mixtures (referred to hereafter as chemical substances) on the TSCA Chemical Substance Inventory (TSCA Inventory). This includes current information on chemical substance production volumes, manufacturing sites, and how the chemical substances are used. This information helps the Agency determine whether people or the environment are potentially exposed to reported chemical substances. EPA publishes submitted CDR data that is not Confidential Business Information (CBI). EPA CDR collections occur approximately every four years and reporting requirements change per collection.

Government Publication Date: May 12, 2022

Hist TSCA:

[HIST TSCA](#)

The Environmental Protection Agency (EPA) is amending the Toxic Substances Control Act (TSCA) section 8(a) Inventory Update Reporting (IUR) rule and changing its name to the Chemical Data Reporting (CDR) rule.

The 2006 IUR data summary report includes information about chemicals manufactured or imported in quantities of 25,000 pounds or more at a single site during calendar year 2005. In addition to the basic manufacturing information collected in previous reporting cycles, the 2006 cycle is the first time EPA collected information to characterize exposure during manufacturing, processing and use of organic chemicals. The 2006 cycle also is the first time manufacturers of inorganic chemicals were required to report basic manufacturing information.

Government Publication Date: Dec 31, 2006

FTTS Administrative Case Listing:

FTTS ADMIN

An administrative case listing from the Federal Insecticide, Fungicide, & Rodenticide Act (FIFRA) and Toxic Substances Control Act (TSCA), together known as FTTS. This database was obtained from the Environmental Protection Agency's (EPA) National Compliance Database (NCDB). The FTTS and NCDB was shut down in 2006.

Government Publication Date: Jan 19, 2007

FTTS Inspection Case Listing:

FTTS INSP

An inspection case listing from the Federal Insecticide, Fungicide, & Rodenticide Act (FIFRA) and Toxic Substances Control Act (TSCA), together known as FTTS. This database was obtained from the Environmental Protection Agency's (EPA) National Compliance Database (NCDB). The FTTS and NCDB was shut down in 2006.

Government Publication Date: Jan 19, 2007

Potentially Responsible Parties List:

PRP

Early in the site cleanup process, the U.S. Environmental Protection Agency (EPA) conducts a search to find the Potentially Responsible Parties (PRPs). The EPA looks for evidence to determine liability by matching wastes found at the site with parties that may have contributed wastes to the site. This listing contains PRPs, Noticed Parties, at sites in the EPA's Superfund Enterprise Management System (SEMS).

Government Publication Date: Apr 25, 2025

State Coalition for Remediation of Drycleaners Listing:

SCRD DRYCLEANER

The State Coalition for Remediation of Drycleaners (SCRD) was established in 1998, with support from the U.S. Environmental Protection Agency (EPA) Office of Superfund Remediation and Technology Innovation. Coalition members are states with mandated programs and funding for drycleaner site remediation. Current members are Alabama, Connecticut, Florida, Illinois, Kansas, Minnesota, Missouri, North Carolina, Oregon, South Carolina, Tennessee, Texas, and Wisconsin. Since 2017, the SCRD no longer maintains this data, refer to applicable state source data where available.

Government Publication Date: Nov 08, 2017

Integrated Compliance Information System (ICIS):

ICIS

The Integrated Compliance Information System (ICIS) database contains integrated enforcement and compliance information across most of U.S. Environmental Protection Agency's (EPA) programs. The vision for ICIS is to replace EPA's independent databases that contain enforcement data with a single repository for that information. Currently, ICIS contains all Federal Administrative and Judicial enforcement actions and a subset of the Permit Compliance System (PCS), which supports the National Pollutant Discharge Elimination System (NPDES). This information is maintained by the EPA Headquarters and at the Regional offices. A future release of ICIS will completely replace PCS and will integrate that information with Federal actions already in the system. ICIS also has the capability to track other activities that support compliance and enforcement programs, including incident tracking, compliance assistance, and compliance monitoring.

Government Publication Date: May 3, 2025

Drycleaner Facilities:

FED DRYCLEANERS

A list of drycleaner facilities from Enforcement and Compliance History Online (ECHO) data as made available by the U.S. Environmental Protection Agency (EPA), sourced from the ECHO Exporter file. This EPA source file tracks facilities that possess NAICS and SIC codes that classify businesses as drycleaner establishments.

Government Publication Date: Apr 19, 2025

Delisted Drycleaner Facilities:

DELISTED FED DRY

List of sites removed from the list of Drycleaner Facilities (sites in the EPA's Integrated Compliance Information System (ICIS) with NAIC or SIC codes identifying the business as a drycleaner establishment).

Government Publication Date: Apr 19, 2025

Formerly Used Defense Sites:

FUDS

Formerly Used Defense Sites (FUDS) are properties that were formerly owned by, leased to, or otherwise possessed by and under the jurisdiction of the Secretary of Defense prior to October 1986, where the Department of Defense (DOD) is responsible for an environmental restoration. The FUDS Annual Report to Congress (ARC) is published by the U.S. Army Corps of Engineers (USACE). This data is compiled from the USACE's Geospatial FUDS data layers and Homeland Infrastructure Foundation-Level Data (HIFLD) FUDS dataset which applies to the Fiscal Year 2021 FUDS Inventory.

FUDS Munitions Response Sites:

FUDS MRS

Boundaries of Munitions Response Sites (MRS), published with the Formerly Used Defense Sites (FUDS) Annual Report to Congress (ARC) by the U.S. Army Corps of Engineers (USACE). An MRS is a discrete location within a Munitions response area (MRA) that is known to require a munitions response. An MRA means any area on a defense site that is known or suspected to contain unexploded ordnance (UXO), discarded military munitions (DMM), or munitions constituents (MC). This data is compiled from the USACE's Geospatial MRS data layers and Homeland Infrastructure Foundation-Level Data (HIFLD) MRS dataset.

Government Publication Date: May 15, 2023

Former Military Nike Missile Sites:

FORMER NIKE

This information was taken from report DRXTH-AS-IA-83A016 (Historical Overview of the Nike Missile System, 12/1984) which was performed by Environmental Science and Engineering, Inc. for the U.S. Army Toxic and Hazardous Materials Agency Assessment Division. The Nike system was deployed between 1954 and the mid-1970's. Among the substances used or stored on Nike sites were liquid missile fuel (JP-4); starter fluids (UDKH, aniline, and furfuryl alcohol); oxidizer (IRFNA); hydrocarbons (motor oil, hydraulic fluid, diesel fuel, gasoline, heating oil); solvents (carbon tetrachloride, trichloroethylene, trichloroethane, stoddard solvent); and battery electrolyte. The quantities of material a disposed of and procedures for disposal are not documented in published reports. Virtually all information concerning the potential for contamination at Nike sites is confined to personnel who were assigned to Nike sites. During deactivation most hardware was shipped to depot-level supply points. There were reportedly instances where excess materials were disposed of on or near the site itself at closure. There was reportedly no routine site decontamination.

Government Publication Date: Dec 2, 1984

PHMSA Pipeline Safety Flagged Incidents:

PIPELINE INCIDENT

This list of flagged pipeline incidents is made available by the U.S. Department of Transportation (US DOT) Pipeline and Hazardous Materials Safety Administration (PHMSA). PHMSA regulations require incident and accident reports for five different pipeline system types. Accidents reported on hazardous liquid gravity lines (§195.13) and reporting-regulated-only hazardous liquid gathering lines (§195.15) and incidents reported on Type R gas gathering (§192.8(c)) are not included in the flagged incident file data.

Government Publication Date: May 6, 2024

Material Licensing Tracking System (MLTS):

MLTS

A list of sites that store radioactive material subject to the Nuclear Regulatory Commission (NRC) licensing requirements. This list is maintained by the NRC. As of September 2016, the NRC no longer releases location information for sites. Site locations were last received in July 2016.

Government Publication Date: May 11, 2021

Historic Material Licensing Tracking System (MLTS) sites:

HIST MLTS

A historic list of sites that have inactive licenses and/or removed from the Material Licensing Tracking System (MLTS). In some cases, a site is removed from the MLTS when the state becomes an "Agreement State". An Agreement State is a State that has signed an agreement with the Nuclear Regulatory Commission (NRC) authorizing the State to regulate certain uses of radioactive materials within the State.

Government Publication Date: Jan 31, 2010

Mines Master Index File:

MINES

The Master Index File (MIF) is provided by the United States Department of Labor, Mine Safety and Health Administration (MSHA). This file, which was originally created in the 1970's, contained many Mine-IDs that were invalid. MSHA removes invalid IDs from the MIF upon discovery. MSHA applicable data includes the following: all Coal and Metal/Non-Metal mines under MSHA's jurisdiction since 1/1/1970; mine addresses for all mines in the database except for Abandoned mines prior to 1998 from MSHA's legacy system (addresses may or may not correspond with the physical location of the mine itself); violations that have been assessed penalties as a result of MSHA inspections beginning on 1/1/2000; and violations issued as a result of MSHA inspections conducted beginning on 1/1/2000.

Government Publication Date: Feb 5, 2024

Surface Mining Control and Reclamation Act Sites:

SMCRA

This inventory of land and water impacted by past mining (primarily legacy coal mining operations) is maintained by the U.S. Department of the Interior's Office of Surface Mining Reclamation and Enforcement (OSMRE), as it provides information needed to implement the Surface Mining Control and Reclamation Act of 1977 (SMCRA). This inventory contains information on the type and extent of Abandoned Mine Land (AML) Problems, as well as information on the cost associated with the reclamation of those problems. The data is based upon field surveys by State, Tribal, and OSMRE program officials. It is dynamic to the extent that it is modified as new problems are identified and existing problems are reclaimed. Disclaimer: Per the OSMRE, States and tribes who enter their data into e-AMLIS (AML Inventory System) may truncate their latitude and longitude so the precise location of usually dangerous AMLs is not revealed in an effort to protect the public from searching for these AMLs, most of which are on private property. If more precise location information is needed, please contact the applicable state/tribe of interest.

Government Publication Date: May 20, 2024

Mineral Resource Data System:

[MRDS](#)

The Mineral Resource Data System (MRDS) is a collection of reports describing metallic and nonmetallic mineral resources throughout the world. Included are deposit name, location, commodity, deposit description, geologic characteristics, production, reserves, resources, and references. This database contains the records previously provided in the Mineral Resource Data System (MRDS) of USGS and the Mineral Availability System/Mineral Industry Locator System (MAS/MILS) originated in the U.S. Bureau of Mines, which is now part of USGS. The USGS has ceased systematic updates of the MRDS database with their focus more recently on deposits of critical minerals while providing a well-documented baseline of historical mine locations from USGS topographic maps.

Government Publication Date: Mar 15, 2016

DOE Legacy Management Sites:

[LM SITES](#)

The U.S. Department of Energy (DOE) Office of Legacy Management (LM) currently manages radioactive and chemical waste, environmental contamination, and hazardous material at over 100 sites across the U.S. The LM manages sites with diverse regulatory drivers (statutes or programs that direct cleanup and management requirements at DOE sites) or as part of internal DOE or congressionally-recognized programs, such as but not limited to: Formerly Utilized Sites Remedial Action Program (FUSRAP), Uranium Mill Tailings Radiation Control Act (UMTRCA Title I, Title II), Comprehensive Environmental Response, Compensation, and Liability Act (CERCLA), Resource Conservation and Recovery Act (RCRA), Decontamination and Decommissioning (D&D), Nuclear Waste Policy Act (NWPA). This site listing includes data exported from the DOE Office of LM's Geospatial Environmental Mapping System (GEMS). GEMS Data disclaimer: The DOE Office of LM makes no representation or warranty, expressed or implied, regarding the use, accuracy, availability, or completeness of the data presented herein.

Government Publication Date: Dec 12, 2023

Alternative Fueling Stations:

[ALT FUELS](#)

This list of alternative fueling stations is sourced from the Alternative Fuels Data Center (AFDC). The U.S. Department of Energy's Office of Energy Efficiency & Renewable Energy launched the AFDC in 1991 as a repository for alternative fuel vehicle performance data, which provides a wealth of information and data on alternative and renewable fuels, advanced vehicles, fuel-saving strategies, and emerging transportation technologies. The data includes Biodiesel (B20 and above), Compressed Natural Gas (CNG), Electric, Ethanol (E85), Hydrogen, Liquefied Natural Gas (LNG), Propane (LPG), and Renewable Diesel (R20 and above) fuel type locations.

Government Publication Date: Aug 1, 2025

Superfunds Consent Decrees:

[CONSENT DECREES](#)

This list of Superfund consent decrees is provided by the Department of Justice, Environment & Natural Resources Division (ENRD) through a Freedom of Information Act (FOIA) applicable file. This listing includes Cases filed since 2010 limited to the following: Consent Decrees for CERCLA or Superfund Sites filed and/or as proposed within the ENRD's Case Management System (CMS); and applicable ENRD's Environmental Defense Section (EDS) CERCLA Cases with "Consent" in History Note. CMS may not reflect the latest developments in a case, nor can the agency guarantee the accuracy of the data. ENRD Disclaimer: Congress excluded three discrete categories of law enforcement and national security records from the requirements of the FOIA; response is limited to those records that are subject to the requirements of the FOIA; however, this should not be taken as an indication that excluded records do, or do not, exist.

Government Publication Date: Jun 26, 2024

Air Facility System:

[AFS](#)

This EPA retired Air Facility System (AFS) dataset contains emissions, compliance, and enforcement data on stationary sources of air pollution. Regulated sources cover a wide spectrum; from large industrial facilities to relatively small operations such as dry cleaners. AFS does not contain data on facilities that are solely asbestos demolition and/or renovation contractors, or landfills. ECHO Clean Air Act data from AFS are frozen and reflect data as of October 17, 2014; the EPA retired this system for Clean Air Act stationary sources and transitioned to ICIS-Air.

Government Publication Date: Oct 17, 2014

Registered Pesticide Establishments:

[SSTS](#)

This national list of active EPA-registered foreign and domestic pesticide and/or device-producing establishments is based on data from the Section Seven Tracking System (SSTS). The Federal Insecticide, Fungicide, and Rodenticide Act (FIFRA) Section 7 requires that each producing establishment must place its EPA establishment number on the label or immediate container of each pesticide, active ingredient or device produced. An EPA establishment number on a pesticide product label identifies the EPA registered location where the product was produced. The list of establishments is made available by the U.S. Environmental Protection Agency (EPA).

Government Publication Date: Feb 29, 2024

Polychlorinated Biphenyl (PCB) Transformers:

[PCBT](#)

Locations of Transformers Containing Polychlorinated Biphenyls (PCBs) registered with the United States Environmental Protection Agency. PCB transformer owners must register their transformer(s) with EPA. Although not required, PCB transformer owners who have removed and properly disposed of a registered PCB transformer may notify EPA to have their PCB transformer de-registered. Data made available by EPA.

Government Publication Date: Oct 15, 2019

Polychlorinated Biphenyl (PCB) Notifiers:

[PCB](#)

Facilities included in the national list of facilities that have notified the United States Environmental Protection Agency (EPA) of Polychlorinated Biphenyl (PCB) activities. Any company or person storing, transporting or disposing of PCBs or conducting PCB research and development must notify the EPA and receive an identification number.

Government Publication Date: May 23, 2024

Power Plants:

[POWER PLANTS](#)

This list of power plants is provided by the U.S. Energy Information Administration (EIA). The listing includes operable electric generating plants in the United States by energy source, originating from the EIA-860, Annual Electric Generator Report; EIA-860M, Monthly Update to the Annual Electric Generator Report; and EIA-923, Power Plant Operations Report. It includes all operable plants by energy source with a combined nameplate capacity of 1 megawatt or more that are operating, are on standby, or out of service for short- or long-term.

Government Publication Date: Jun 5, 2025

Historical Business Activity Risk:

[HIST RISK](#)

Proprietary list of sites identified as potentially having engaged in business activity that poses a higher-than-normal risk of contamination. Records originate from historical city directories, and are included in this list based on broad business categories Potentially Hazardous Chemical Users and Fuel and Automotive, including but not limited to Dry Cleaners and Fuel Stations, Garages, etc. Inclusion in this listing does not indicate that there is or ever has been contamination; rather, sites are included in this list due to their potential for having engaged in a business activity presenting an elevated risk of contamination. The list was compiled from various city directories including Polks, Millers, Mullin Kille, Interstate Directory, and State Directory Co; spanning roughly 1920s through 1960 depending on information available by city.

Government Publication Date: Jan 1, 1960

State

Priority Ranking List:

[PRIORITYCLEAN](#)

The Florida Legislature has established a state-funded program to cleanup properties that are contaminated as a result of the operations of a drycleaning facility or wholesale supply facility (Chapter 376, Florida Statutes). The program is administered by the Florida Department of Environmental Protection (FDEP). The statute was sponsored by the drycleaning industry to address environmental, economic, and liability issues resulting from drycleaning solvent contamination. The program provides limited liability protection to the owner, operator and real property owner of drycleaning or wholesale supply facilities for cleanup of drycleaning solvent contamination if the parties meet the eligibility conditions stated in the law.

Government Publication Date: Aug 9, 2025

Dry Cleaning Facilities:

[DRYCLEANERS](#)

A listing of dry cleaning facilities registered with the Florida Department of Environmental Protection (FDEP). The information contains facility identification number, site location information, related party (owner) information, and facility type and status. Data is taken from the Storage Tank & Contamination Monitoring database, the registration repository of dry cleaner facility data.

Government Publication Date: Jun 13, 2025

Delisted Dry Cleaning Facilities:

[DELISTED DRYCLEANERS](#)

List of sites removed from the drycleaners database made available by the Florida Department of Environmental Conservation (DEC).

Government Publication Date: Jun 13, 2025

Historical Dry Cleaners:

[HISTORICAL DRYC](#)

The Florida Department of Environmental Protection (FDEP) provided this historical database of regulated and non-regulated dry cleaning facilities. These facilities were at one time tracked and registered by the FDEP OCULUS Electronic Document Management System as "drums" in the underground storage tank database.

Government Publication Date: Aug 2, 2013

Oil and Hazardous Materials Incidents:

[SPILLS](#)

Statewide listing of oil and hazardous materials spills and incidents recorded by the Florida Department of Environmental Protection (FDEP).

Government Publication Date: Jul 14, 2025

Contaminated Sites:

[DWM CONTAM](#)

Florida Department of Environmental Protection (FDEP) Division of Waste Management (DWM) listing of active or known sites that include sites requiring cleanup but are not actively being worked on due to the agency's lack of funding (primarily petroleum and drycleaning).

Government Publication Date: Mar 3, 2025

Delisted Contaminated Sites:

DEL CONTAM SITE

List of sites which were once included on the Florida Department of Environmental Protection (FDEP) Division of Waste Management (DWM)'s Contaminated Sites list. As sites on the Contaminated Sites (CS) list are cleaned up or closed under risk based corrective action, they are removed from the CS list.

Government Publication Date: Sep 30, 2015

Aqueous Film Forming Foam (AFFF):

PFAS AFFF

A list of fire fighter training facilities that use or possibly used Aqueous Film Forming Foam (AFFF). This list is made available by the Florida Department of Environmental Protection (DEP).

Government Publication Date: Aug 29, 2024

PFAS Investigation at Federal Facilities:

PFAS

List of sites - including Federal Facilities - in Florida at which either a) there has been confirmed or suspected usage of Aqueous Film Forming Foam (AFFF), or b) the Division of Waste Management has identified as a potential source or environmental impact related to per- and polyfluoroalkyl substances (PFAS). The Florida Department of Environmental Protection (DEP) is committed to the protection of the groundwater resources of the state and the public health and safety of residents. The DEP will continue its efforts to investigate and understand PFAS in the environment and the ecological and human health risks associated with PFAS contamination. Listings made available by the Florida Department of Environmental Protection (DEP).

Government Publication Date: Aug 9, 2025

Ground Water Contamination Areas:

GW CONTAM

List of areas of known groundwater contamination made available by the Florida Department of Environmental Protection (DEP). 38 counties have been delineated primarily for the agricultural pesticide ethylene dibromide (EDB), and to a much lesser extent, volatile organic and petroleum contaminants. Permitted water wells in these areas must meet specific well construction criteria and water testing prior to well use. This dataset only indicates the presence or absence of specific groundwater contaminants and does not represent all known sources of groundwater contamination in the state of Florida.

Government Publication Date: Jul 12, 2023

Underground Injection Control Wells:

UIC

Class I Underground Injection Control (UIC) wells that are currently or were previously active, as well as proposed sites, regulated by the Florida Department of Environmental Protection (FDEP). Class I UIC wells are used to inject nonhazardous waste, hazardous waste (new hazardous waste wells were banned in 1983), or municipal waste below the lowermost underground source of drinking water.

Government Publication Date: Jun 27, 2025

Well Surveillance Program Facilities:

WELL SURVEILLANCE

List of facilities made available by the Florida Health Well Surveillance group. The Well Surveillance group manages several programs to identify and monitor areas in Florida where contaminated drinking water is suspected and may pose a threat to public health. The section coordinates with the County Health Departments (CHDs) to locate potable wells and conduct water sampling for contaminants of concern. The Well Surveillance Section is composed of the State Underground Petroleum Environmental Response Act (SUPER Act), Drinking Water Toxics Program (Toxics), Drycleaner Solvent Cleanup Program (DSCP). Includes locations of known cattle dipping vats.

Government Publication Date: Jun 26, 2025

Cattle Dip Vats:

CDV SOUTHEAST

A list of Cattle Dip Vats in Southeast Florida made available by the Florida Department of Environmental Protection.

Government Publication Date: Jan 19, 2017

Tier 2 Report:

TIER 2

A list of Tier 2 facilities in the state of Florida. The list tracks the inventory of chemicals within a particular facility. This list is provided by the Florida Division of Emergency Management.

Government Publication Date: Apr 2, 2024

Delisted County Records:

DELISTED COUNTY

Records removed from county databases. Records may be removed from the county lists made available by the respective county departments because they are inactive, or because they have been deemed to be below reportable thresholds.

Government Publication Date: Aug 22, 2025

Tribal

No Tribal additional environmental record sources available for this State.

County

No County additional environmental databases were selected to be included in the search.

Definitions

Database Descriptions: This section provides a detailed explanation for each database including: source, information available, time coverage, and acronyms used. They are listed in alphabetic order.

Detail Report: This is the section of the report which provides the most detail for each individual record. Records are summarized by location, starting with the project property followed by records in closest proximity.

Distance: The distance value is the distance between plotted points, not necessarily the distance between the sites' boundaries. All values are an approximation.

Direction: The direction value is the compass direction of the site in respect to the project property and/or center point of the report.

Elevation: The elevation value is taken from the location at which the records for the site address have been plotted. All values are an approximation. Source: Google Elevation API.

Executive Summary: This portion of the report is divided into 3 sections:

'Report Summary'- Displays a chart indicating how many records fall on the project property and, within the report search radii.

'Site Report Summary'-Project Property'- This section lists all the records which fall on the project property. For more details, see the 'Detail Report' section.

'Site Report Summary'-Surrounding Properties'- This section summarizes all records on adjacent properties, listing them in order of proximity from the project property. For more details, see the 'Detail Report' section.

Map Key: The map key number is assigned according to closest proximity from the project property. Map Key numbers always start at #1. The project property will always have a map key of '1' if records are available. If there is a number in brackets beside the main number, this will indicate the number of records on that specific property. If there is no number in brackets, there is only one record for that property.

The symbol and colour used indicates 'elevation': the red inverted triangle will dictate 'ERIS Sites with Lower Elevation', the yellow triangle will dictate 'ERIS Sites with Higher Elevation' and the orange square will dictate 'ERIS Sites with Same Elevation.'

Unplottables: These are records that could not be mapped due to various reasons, including limited geographic information. These records may or may not be in your study area, and are included as reference.

APPENDIX D – HISTORICAL RECORDS DOCUMENTATION



HISTORICAL AERIALS

Project Property: Thomas Property
110 SE 5th Avenue
Lake Butler FL 32054

Project No: 20165101.Task 27

Requested By: PPM Consultants, Inc.

Order No: 25090400964

Date Completed: September 09,2025

Aerial Maps included in this report are produced by the sources listed above and are to be used for research purposes including a phase I report. Maps are not to be resold as commercial property. ERIS provides no warranty of accuracy or liability. The information contained in this report has been produced using aerial photos listed in above sources by ERIS Information Inc. (in the US) and ERIS Information Limited Partnership (in Canada), both doing business as 'ERIS'. The maps contained in this report do not purport to be and do not constitute a guarantee of the accuracy of the information contained herein. Although ERIS has endeavored to present information that is accurate, ERIS disclaims, any and all liability for any errors, omissions, or inaccuracies in such information and data, whether attributable to inadvertence, negligence or otherwise, and for any consequences arising therefrom. Liability on the part of ERIS is limited to the monetary value paid for this report.

Environmental Risk Information Services

A division of Glacier Media Inc.

1.866.517.5204 | info@erisinfo.com | erisinfo.com

Date	Source	Scale	Comments
2023	United States Department of Agriculture	1" = 500'	
2021	United States Department of Agriculture	1" = 500'	
2019	United States Department of Agriculture	1" = 500'	
2017	United States Department of Agriculture	1" = 500'	
2015	United States Department of Agriculture	1" = 500'	
2013	United States Department of Agriculture	1" = 500'	
2010	United States Department of Agriculture	1" = 500'	
2007	United States Department of Agriculture	1" = 500'	
2006	United States Department of Agriculture	1" = 500'	
2005	United States Department of Agriculture	1" = 500'	
1999	United States Geological Survey	1" = 500'	
1995	United States Geological Survey	1" = 500'	
1987	Florida Department of Transportation	1" = 500'	
1981	Florida Department of Transportation	1" = 500'	
1971	Florida Department of Transportation	1" = 500'	
1965	Agricultural Stabilization & Conserv. Service	1" = 500'	
1958	Agricultural Stabilization & Conserv. Service	1" = 500'	
1949	Agricultural Stabilization & Conserv. Service	1" = 500'	
1938	Agricultural Stabilization & Conserv. Service	1" = 500'	

Environmental Risk Information Services

A division of Glacier Media Inc.

1.866.517.5204 | info@erisinfo.com | erisinfo.com

500
Feet



Year: 2023
Source: USDA
Scale: 1" = 500'
Comment:

Address: 110 SE 5th Avenue, Lake Butler, FL
Approx Center: -82.33272479,30.02264945

Order No: 25090400964



500
Feet

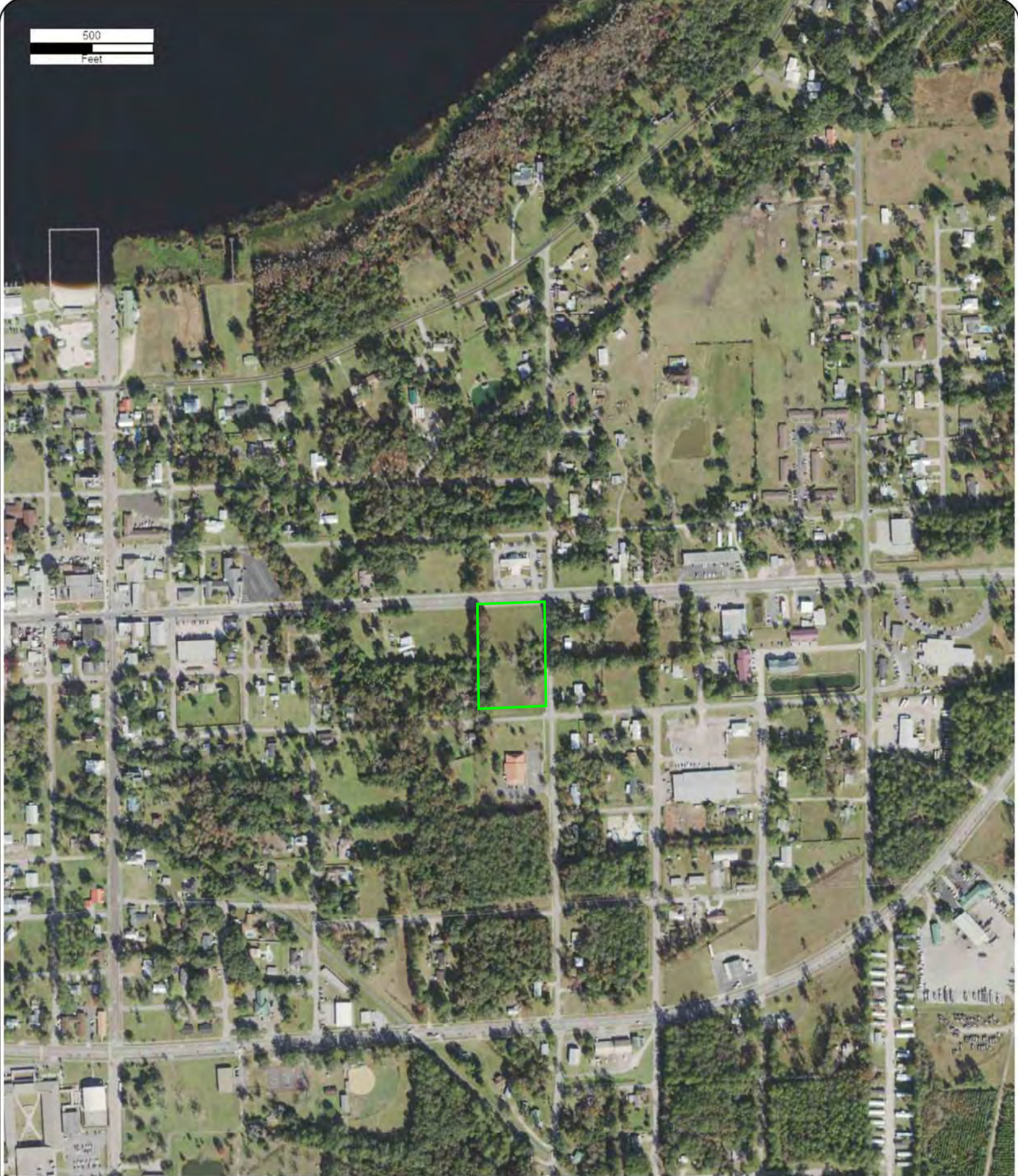

Year: 2021
Source: USDA
Scale: 1" = 500'
Comment:

Address: 110 SE 5th Avenue, Lake Butler, FL
Approx Center: -82.33272479,30.02264945

Order No: 25090400964



500
Feet

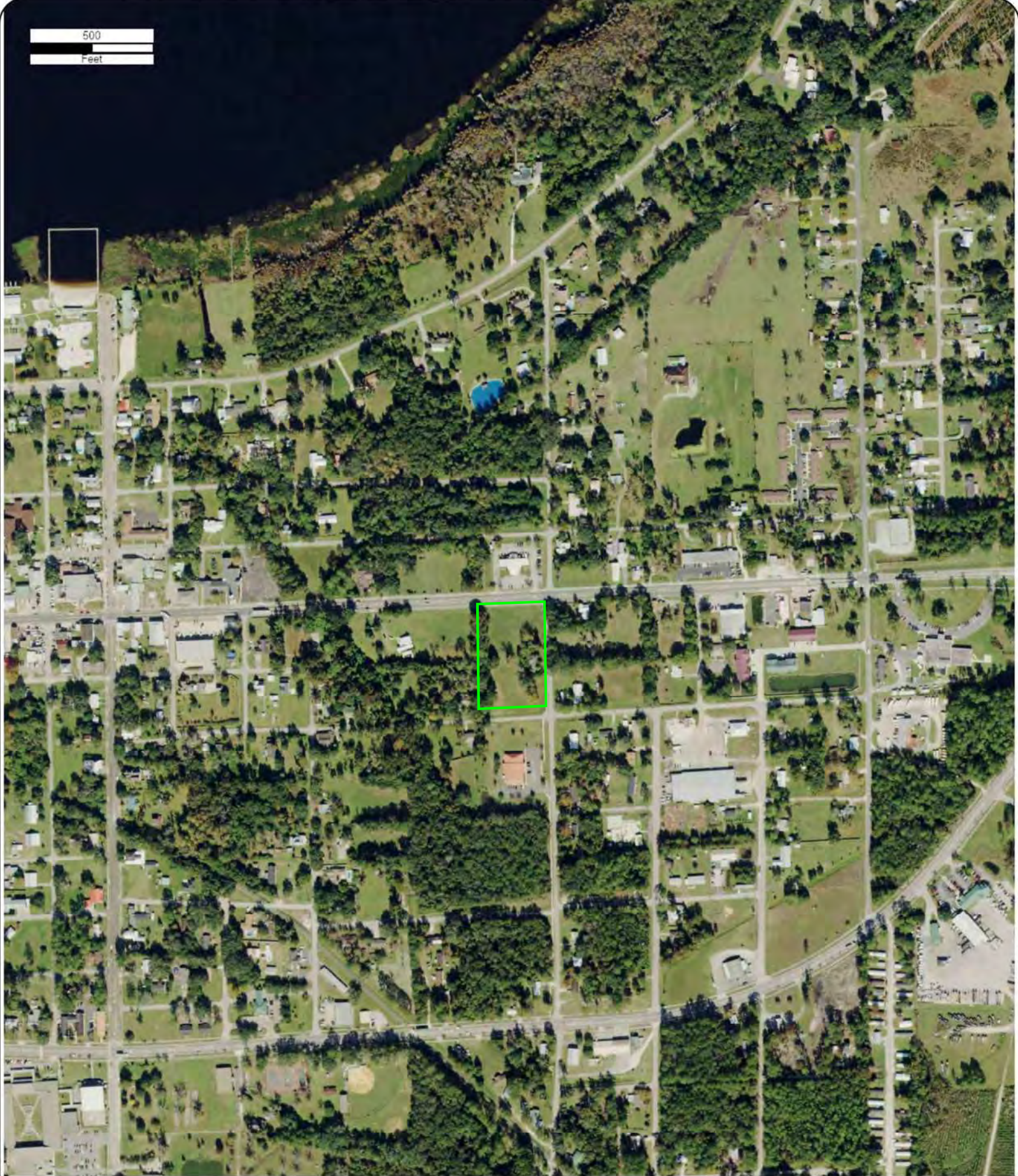

Year: 2019
Source: USDA
Scale: 1" = 500'
Comment:

Address: 110 SE 5th Avenue, Lake Butler, FL
Approx Center: -82.33272479,30.02264945

Order No: 25090400964



500
Feet

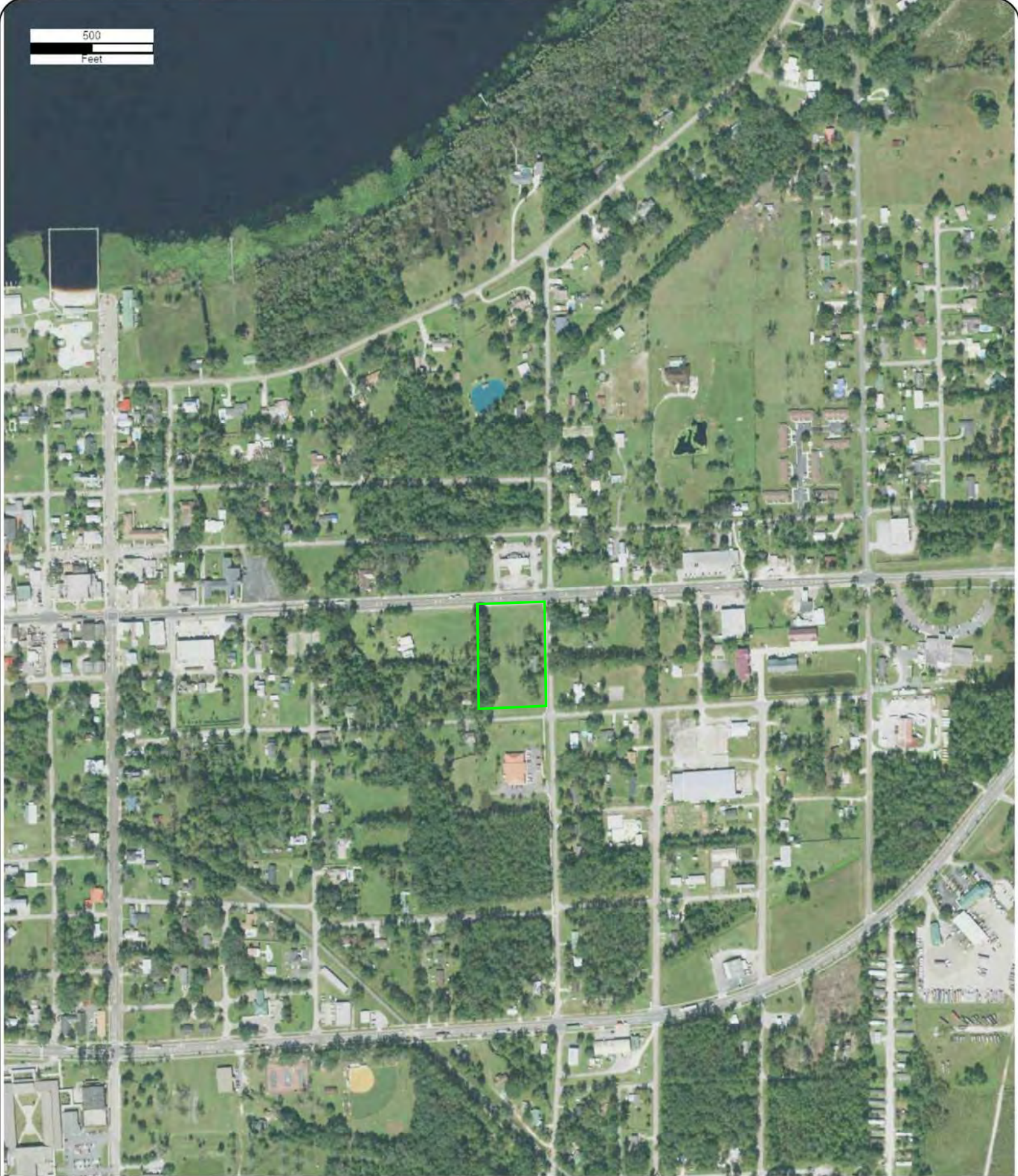

Year: 2017
Source: USDA
Scale: 1" = 500'
Comment:

Address: 110 SE 5th Avenue, Lake Butler, FL
Approx Center: -82.33272479,30.02264945

Order No: 25090400964



500
Feet



Year: 2015
Source: USDA
Scale: 1" = 500'
Comment:

Address: 110 SE 5th Avenue, Lake Butler, FL
Approx Center: -82.33272479,30.02264945

Order No: 25090400964



500
Feet

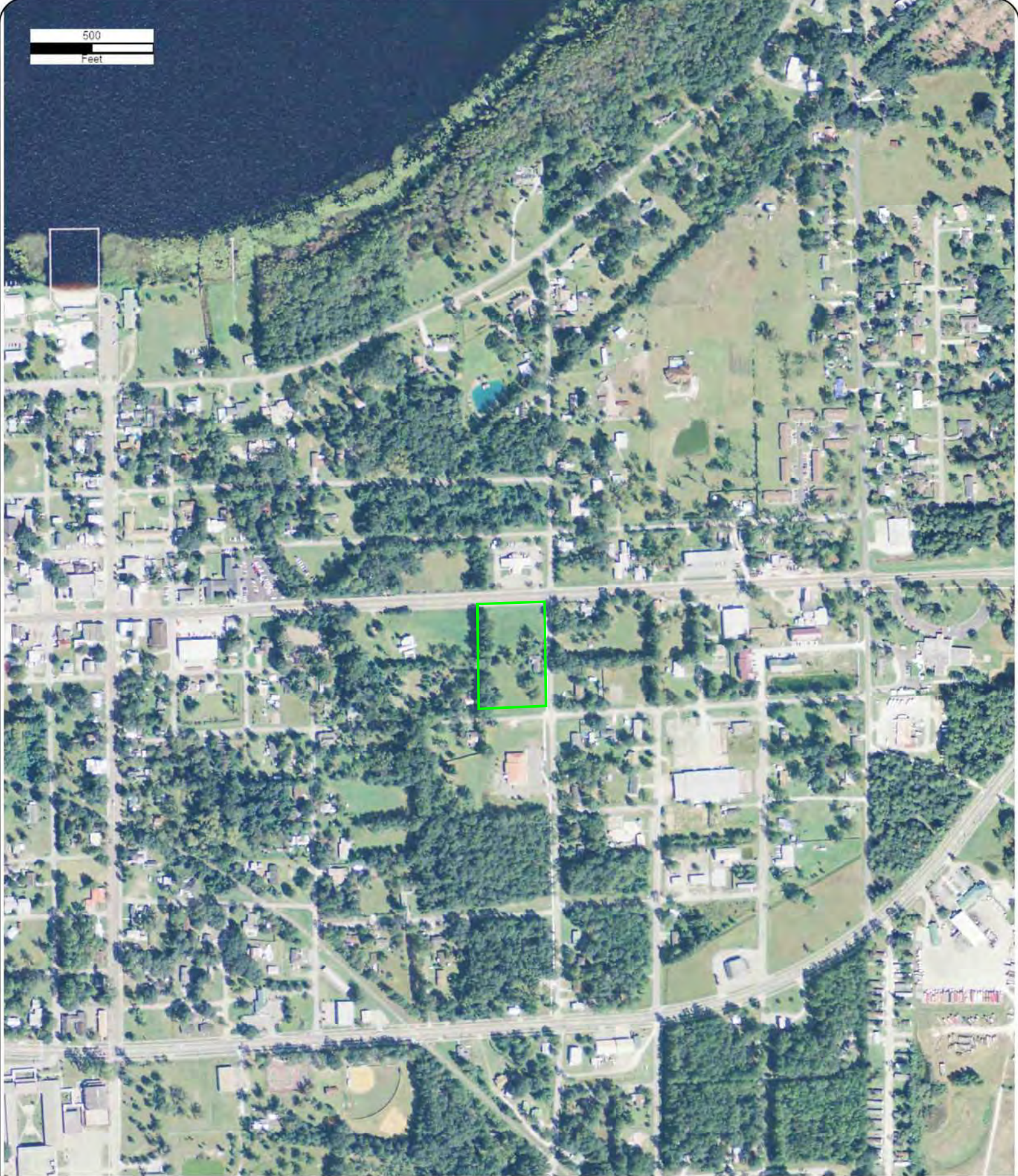

Year: 2013
Source: USDA
Scale: 1" = 500'
Comment:

Address: 110 SE 5th Avenue, Lake Butler, FL
Approx Center: -82.33272479,30.02264945

Order No: 25090400964



500
Feet



Year: 2010
Source: USDA
Scale: 1" = 500'
Comment:

Address: 110 SE 5th Avenue, Lake Butler, FL
Approx Center: -82.33272479,30.02264945

Order No: 25090400964



500
Feet

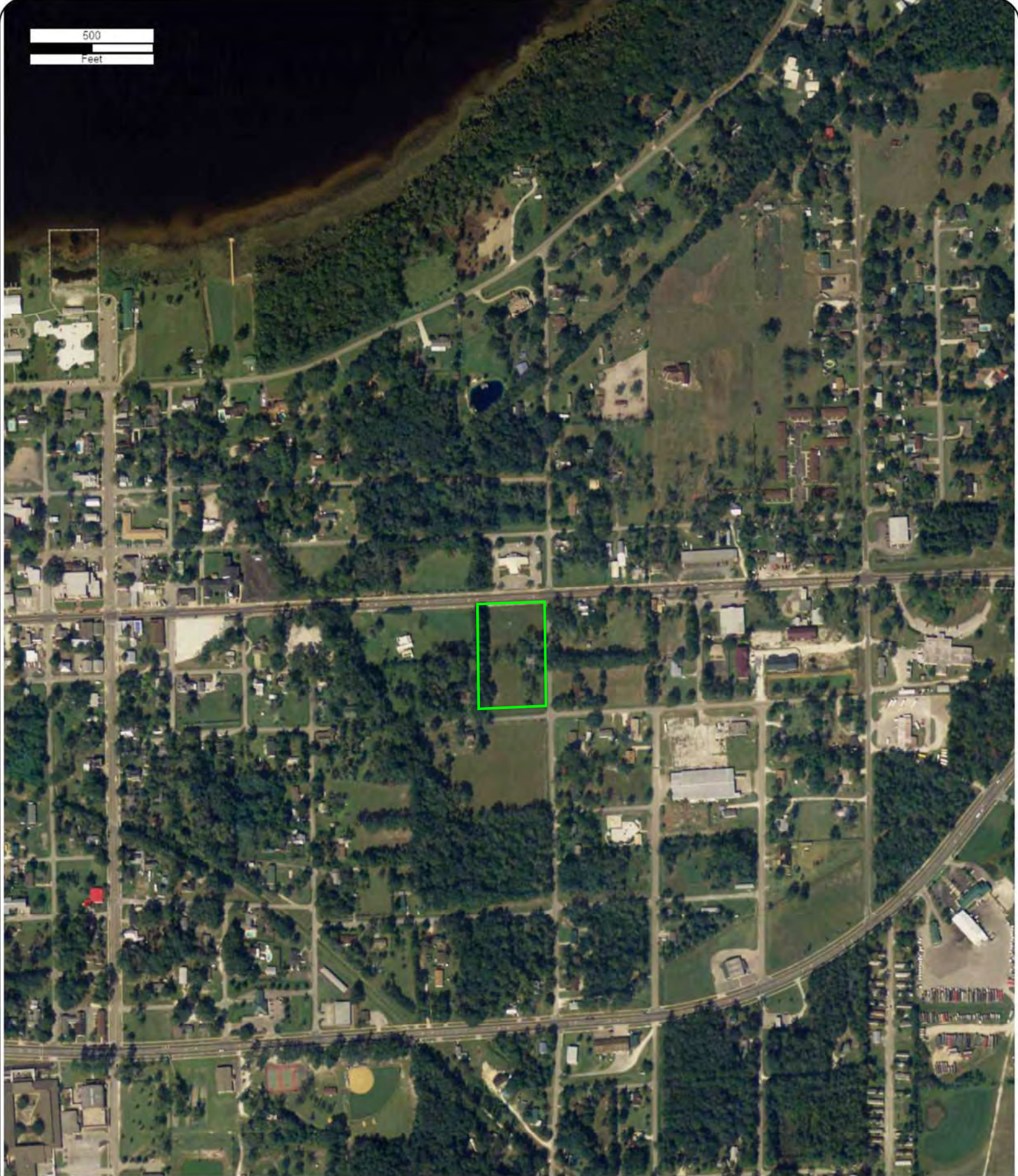

Year: 2007
Source: USDA
Scale: 1" = 500'
Comment:

Address: 110 SE 5th Avenue, Lake Butler, FL
Approx Center: -82.33272479,30.02264945

Order No: 25090400964



500
Feet



Year: 2006
Source: USDA
Scale: 1" = 500'
Comment:

Address: 110 SE 5th Avenue, Lake Butler, FL
Approx Center: -82.33272479,30.02264945

Order No: 25090400964



500
Feet



Year: 2005
Source: USDA
Scale: 1" = 500'
Comment:

Address: 110 SE 5th Avenue, Lake Butler, FL
Approx Center: -82.33272479,30.02264945

Order No: 25090400964



500
Feet



Year: 1999
Source: USGS
Scale: 1" = 500'
Comment:

Address: 110 SE 5th Avenue, Lake Butler, FL
Approx Center: -82.33272479,30.02264945

Order No: 25090400964



500
Feet



Year: 1995
Source: USGS
Scale: 1" = 500'
Comment:

Address: 110 SE 5th Avenue, Lake Butler, FL
Approx Center: -82.33272479,30.02264945

Order No: 25090400964



500
Feet



Year: 1987
Source: FDOT
Scale: 1" = 500'
Comment:

Address: 110 SE 5th Avenue, Lake Butler, FL
Approx Center: -82.33272479,30.02264945

Order No: 25090400964



500
Feet



Year: 1981
Source: FDOT
Scale: 1" = 500'
Comment:

Address: 110 SE 5th Avenue, Lake Butler, FL
Approx Center: -82.33272479,30.02264945

Order No: 25090400964



500
Feet



Year: 1971
Source: FDOT
Scale: 1" = 500'
Comment:

Address: 110 SE 5th Avenue, Lake Butler, FL
Approx Center: -82.33272479,30.02264945

Order No: 25090400964



500
Feet



Year: 1965
Source: ASCS
Scale: 1" = 500'
Comment:

Address: 110 SE 5th Avenue, Lake Butler, FL
Approx Center: -82.33272479,30.02264945

Order No: 25090400964



500
Feet



Year: 1958
Source: ASCS
Scale: 1" = 500'
Comment:

Address: 110 SE 5th Avenue, Lake Butler, FL
Approx Center: -82.33272479,30.02264945

Order No: 25090400964



500
Feet



Year: 1949
Source: ASCS
Scale: 1" = 500'
Comment:

Address: 110 SE 5th Avenue, Lake Butler, FL
Approx Center: -82.33272479,30.02264945

Order No: 25090400964



500
Feet



Year: 1938
Source: ASCS
Scale: 1" = 500'
Comment:

Address: 110 SE 5th Avenue, Lake Butler, FL
Approx Center: -82.33272479,30.02264945

Order No: 25090400964





TOPOGRAPHIC MAPS

Project Property: Thomas Property

110 SE 5th Avenue
Lake Butler FL 32054

Project No: 20165101.Task 27

Requested By: PPM Consultants, Inc.

Order No: 25090400964

Date Completed: September 05, 2025

We have searched USGS collections of current topographic maps and historical topographic maps for the project property. Below is a list of maps found for the project property and adjacent area. Maps are from 7.5 and 15 minute topographic map series, if available.

Year	Map Series
2024	7.5
2021	7.5
2015	7.5
1993	7.5
1984	7.5
1966	7.5

Topographic Map Symbology for the maps may be available in the following documents:

Pre-1947

[Page 223 of 1918 Topographic Instructions](#)

[Page 130 of 1928 Topographic Instructions](#)

1947-2009

[Topographic Map Symbols](#)

2009-present

[US Topo Map Symbols](#)

Topographic Maps included in this report are produced by the USGS and are to be used for research purposes including a phase I report. Maps are not to be resold as commercial property.

No warranty of Accuracy or Liability for ERIS: The information contained in this report has been produced by ERIS Information Inc.(in the US) and ERIS Information Limited Partnership (in Canada), both doing business as 'ERIS', using Topographic Maps produced by the USGS. This maps contained herein does not purport to be and does not constitute a guarantee of the accuracy of the information contained herein. Although ERIS has endeavored to present you with information that is accurate, ERIS disclaims, any and all liability for any errors, omissions, or inaccuracies in such information and data, whether attributable to inadvertence, negligence or otherwise, and for any consequences arising therefrom. Liability on the part of ERIS is limited to the monetary value paid for this report.

Environmental Risk Information Services

A division of Glacier Media Inc.

1.866.517.5204 | info@erisinfo.com | erisinfo.com

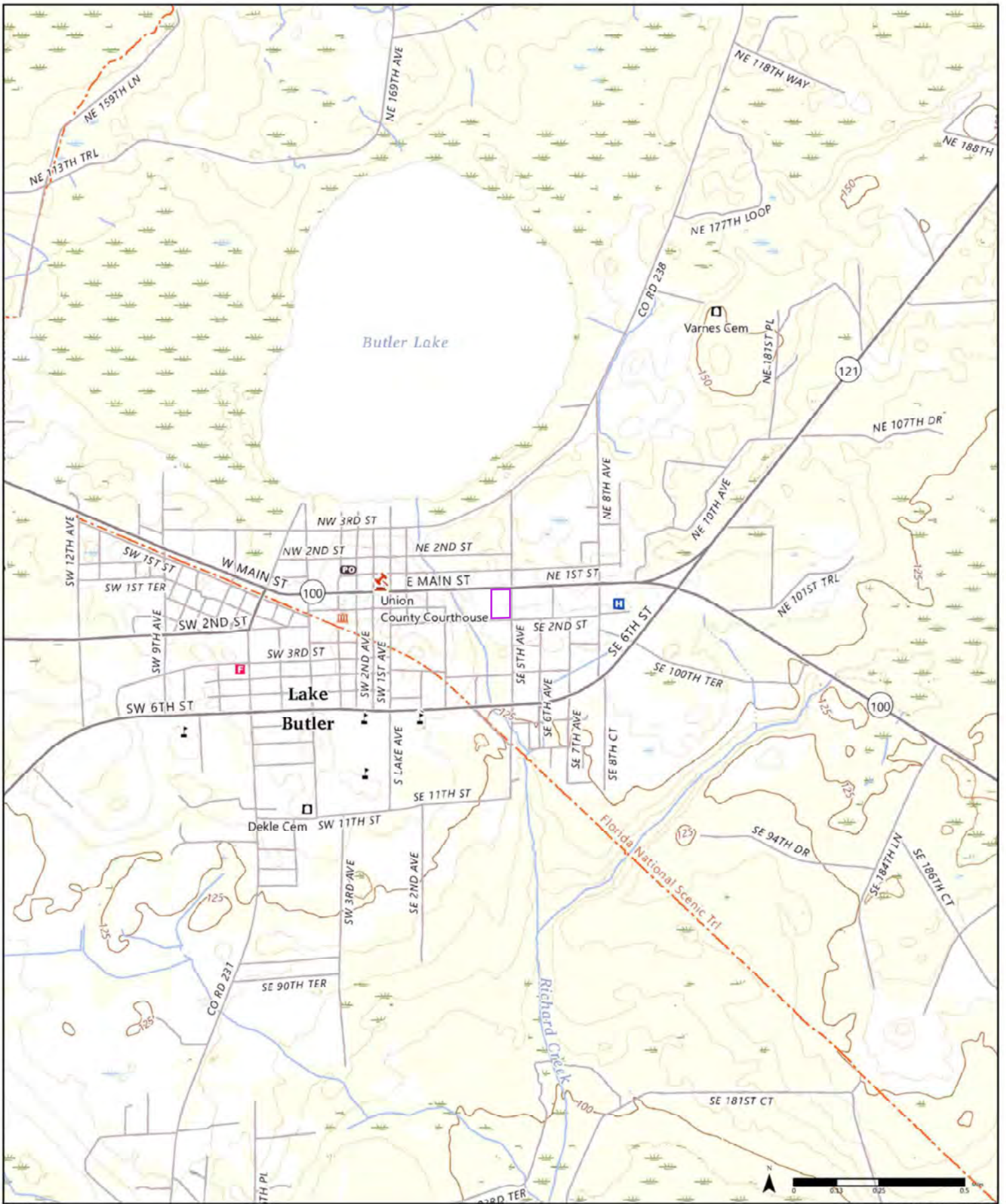

2024

Order No. 25000400064

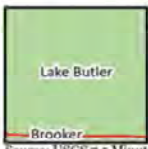

Available Quadrangle(s): Lake Butler, FL.
Brooker, FL.

Source: USGS 7.5 Minute Topographic Map



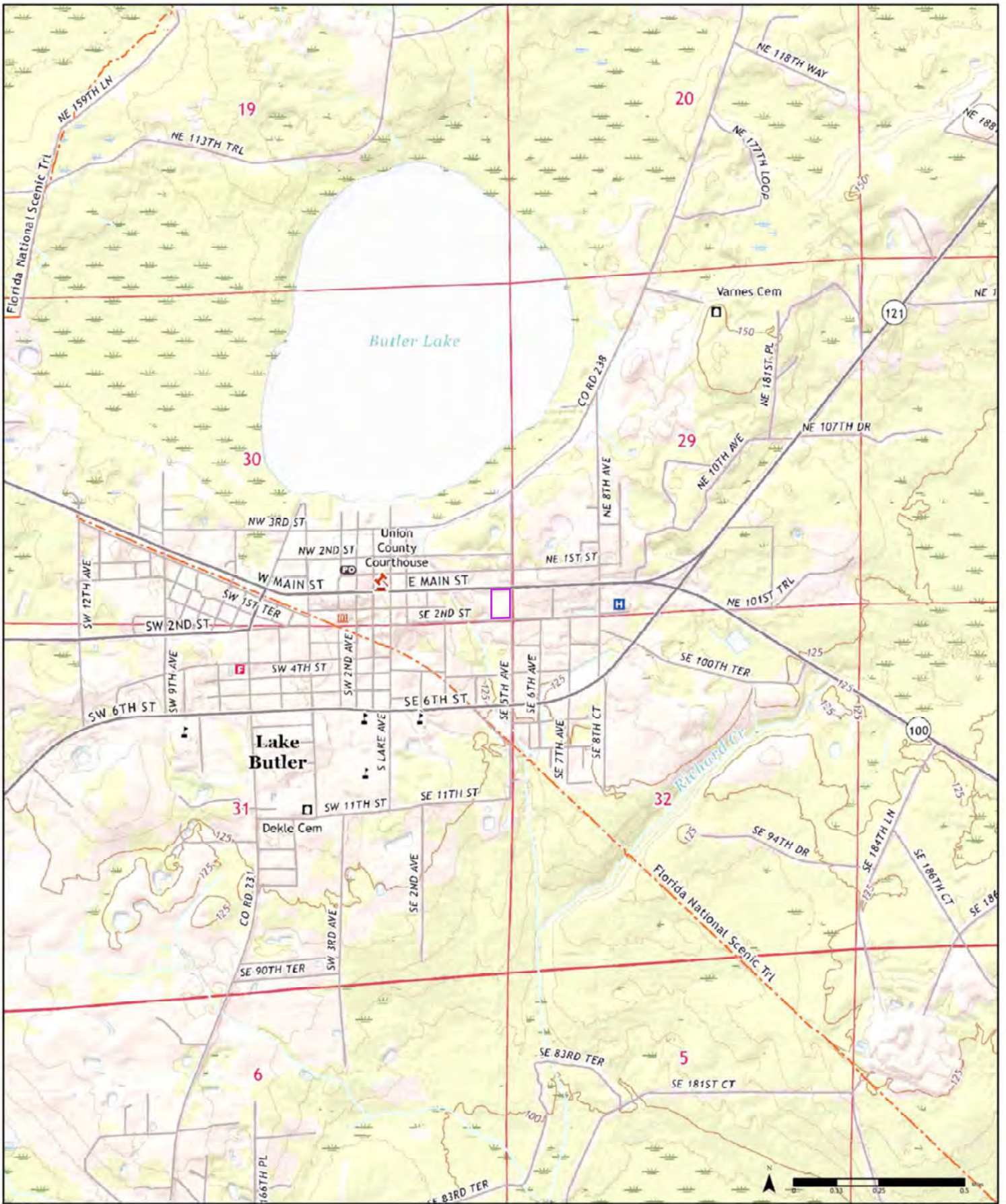

2021

Order No. 25090.400964



Available Quadrangle(s): Lake Butler, FL.
Brooker, FL.

Source: USGS 7.5 Minute Topographic Map



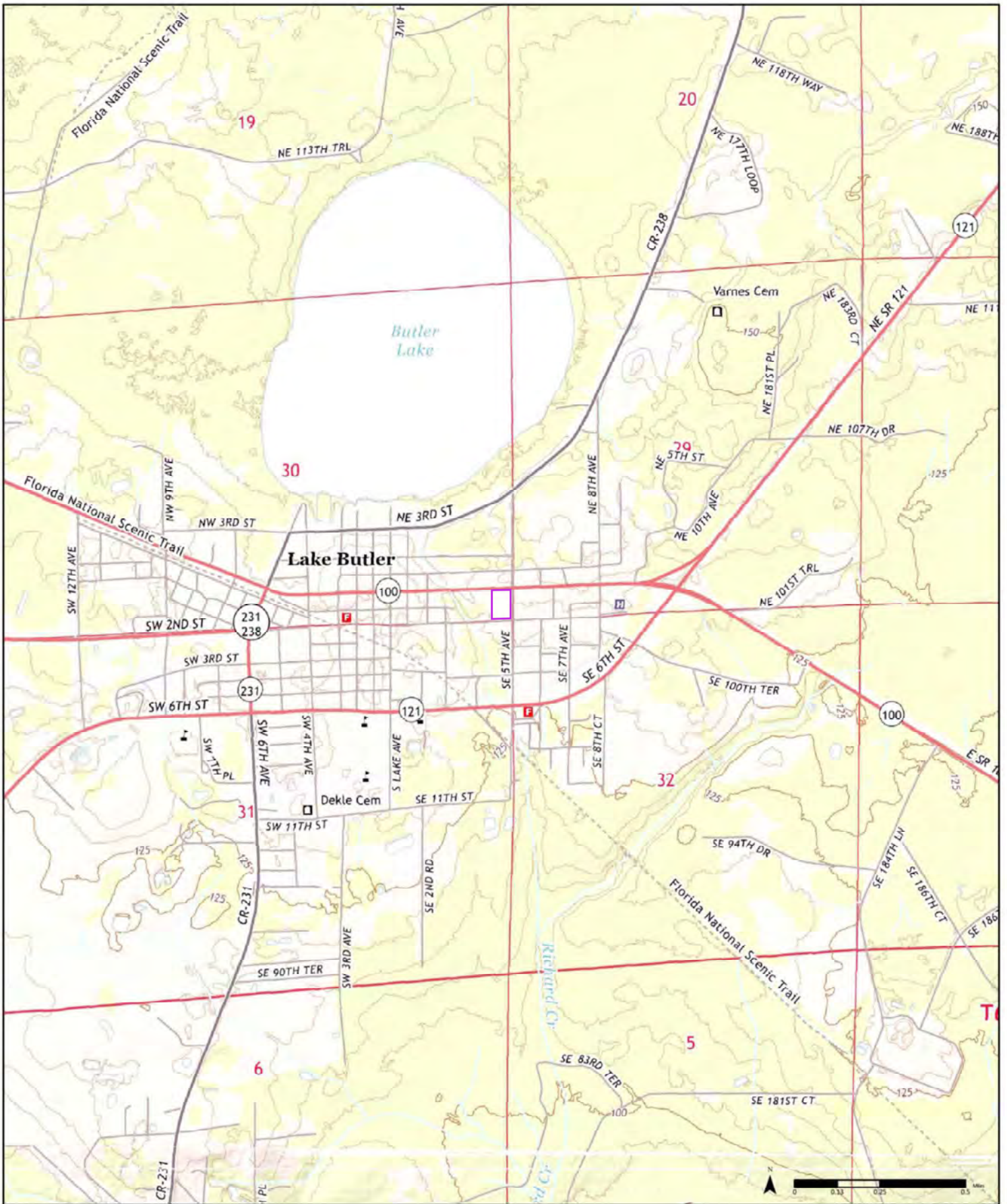

2015

Order No. 25090.400964



Available Quadrangle(s): Lake Butler, FL.
Brooker, FL.

Source: USGS 7.5 Minute Topographic Map



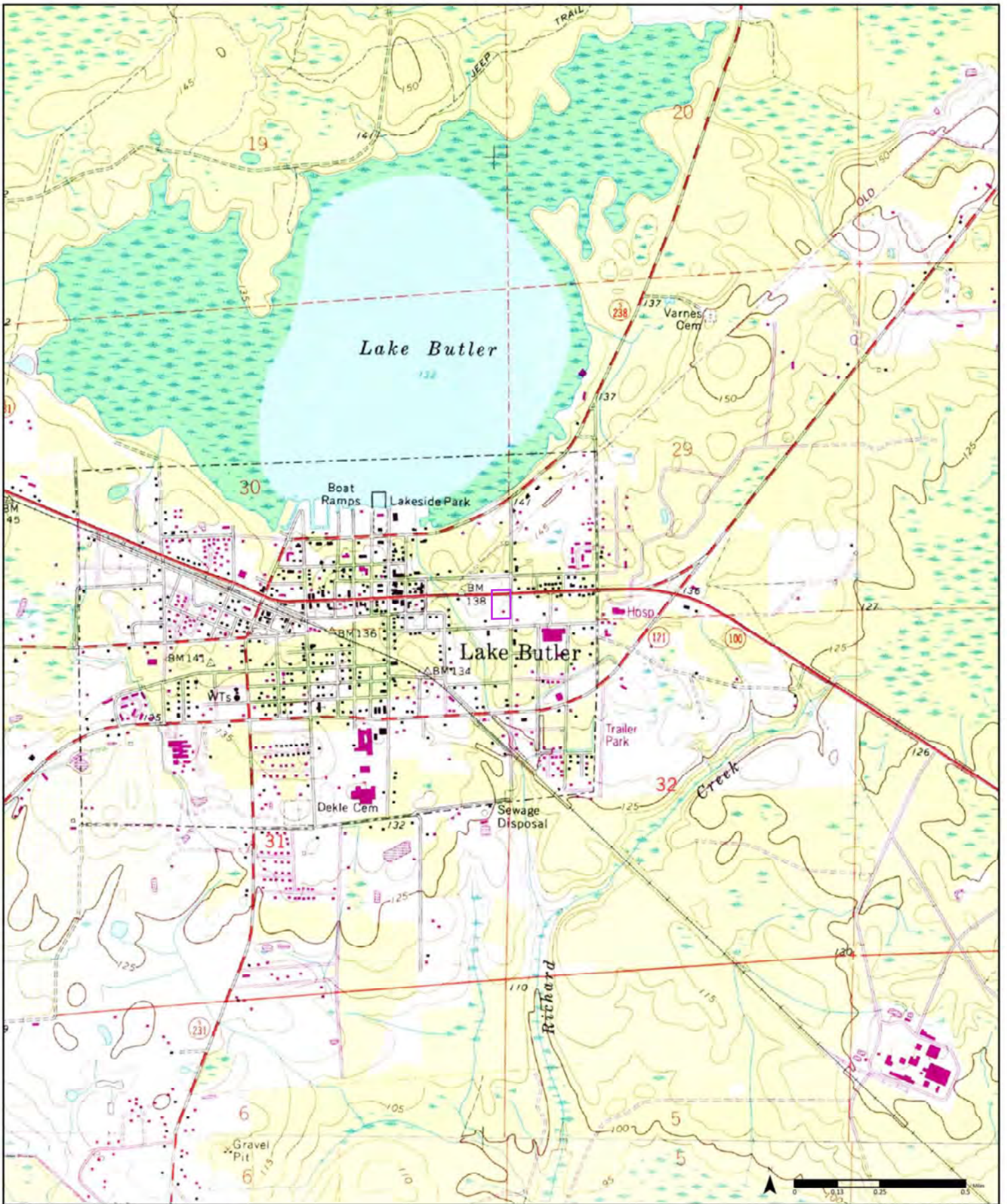

1993

(2-1993) Aerial Photo Year: 1990
(2-1993) Aerial Photo Year: 1990
 Photo Revision Year: 1993

Order No. 25000400064



Available Quadrangle(s): Lake Butler, FL(2-1993)
 Brooker, FL(1-1993)

Source: USGS 7.5 Minute Topographic Map



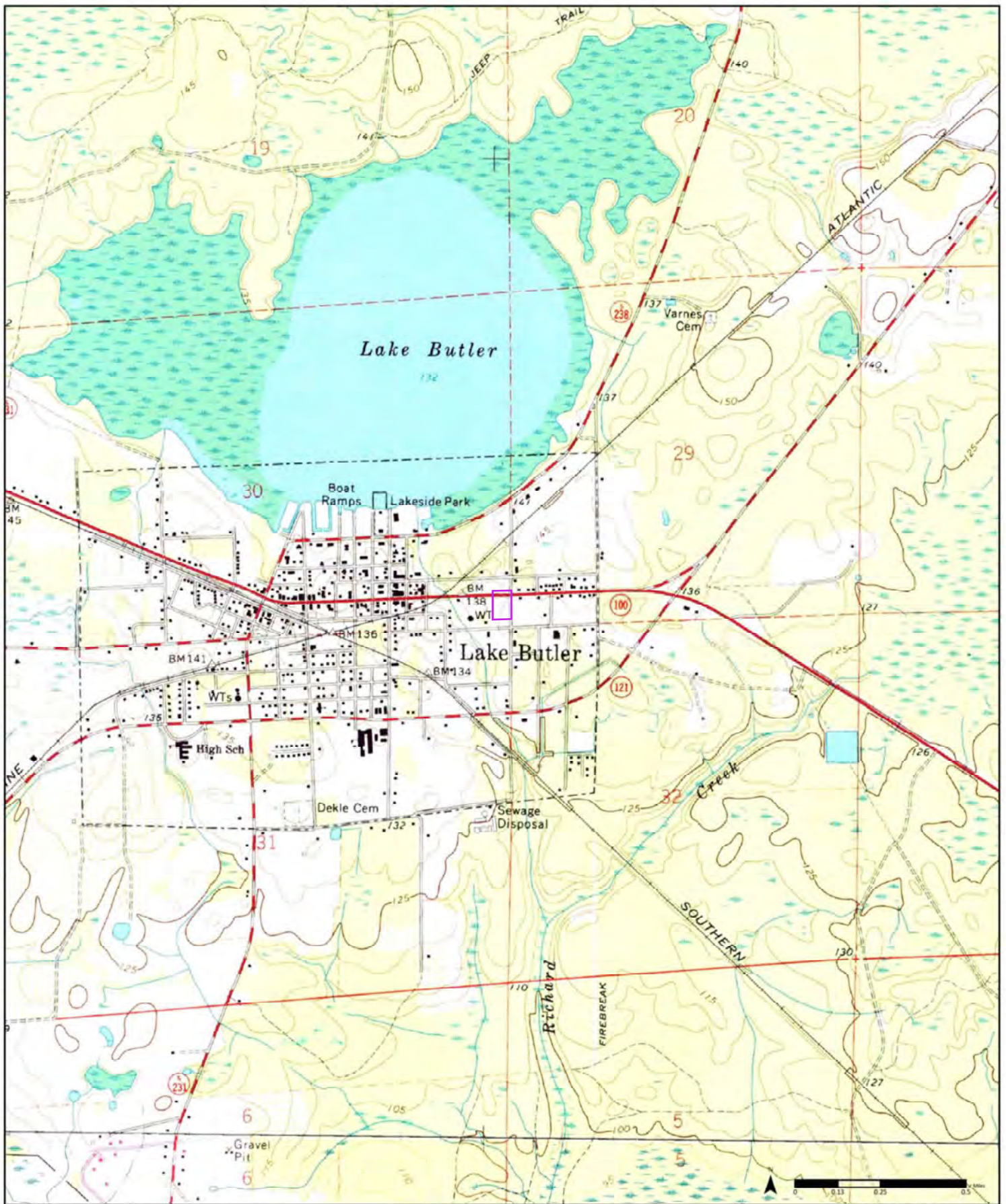

1984

(2-1984) Aerial Photo Year: 1977
 (2-1984) Aerial Photo Year: 1964
 Photo Revision Year: 1981

Order No. 25000400064



Available Quadrangle(s): Lake Butler, FL(2-1984)
 Brooker, FL(1-1984)

Source: USGS 7.5 Minute Topographic Map





1966

(2-1886) Aerial Photo Year: 1964 (2-1886) Aerial Photo Year: 1964

Order No. 25000400064



Available Quadrangle(s): Lake Butler, FL(2-1966)
Brooker, FL(1-1966)

Source: USGS 7.5 Minute Topographic Map





CITY
DIRECTORY

Project Property: *Thomas Property
110 SE 5th Avenue
Lake Butler, FL 32054*

Project No: *20165101.Task 27*

Requested By: *PPM Consultants, Inc.*

Order No: *25090400964*

Date Completed: *September 08, 2025*

Environmental Risk Information Services

A division of Glacier Media Inc.

1.866.517.5204 | info@erisinfo.com | erisinfo.com

September 08, 2025
RE: CITY DIRECTORY RESEARCH
110 SE 5th Avenue
Lake Butler, FL 32054

Thank you for contacting ERIS for an City Directory Search for the site described above. Our staff has conducted a reverse listing City Directory search to determine prior occupants of the subject site and adjacent properties. We have provided the nearest addresses(s) when adjacent addresses are not listed. If we have searched a range of addresses, all addresses in that range found in the Directory are included.

Note: Reverse Listing Directories generally are focused on more highly developed areas. Newly developed areas may be covered in the more recent years, but the older directories will tend to cover only the "central" parts of the city. To complete the search, we have either utilized the ACPL, Library of Congress, State Archives, and/or a regional library or history center as well as multiple digitized directories. These do not claim to be a complete collection of all reverse listing city directories produced.

ERIS has made every effort to provide accurate and complete information but shall not be held liable for missing, incomplete or inaccurate information. To complete this search we used the general range(s) below to search for relevant findings. If you believe there are additional addresses or streets that require searching please contact us at 866-517-5204.

Search Criteria:

100-600 of E Main St
300-800 of SE 2nd St
0-355 of SE 5th Ave

Search Notes:

E Main St is also known as 100-600 State Rte 100 in Lake Butler.

Search Results Summary

Date	Source	Comment
2024	DIGITAL BUSINESS DIRECTORY	
2023	DIGITAL BUSINESS DIRECTORY	
2020	DIGITAL BUSINESS DIRECTORY	
2016	DIGITAL BUSINESS DIRECTORY	
2012	DIGITAL BUSINESS DIRECTORY	
2007	DIGITAL BUSINESS DIRECTORY	
2003	DIGITAL BUSINESS DIRECTORY	
2000	DIGITAL BUSINESS DIRECTORY	
1998	DIGITAL BUSINESS DIRECTORY	

Environmental Risk Information Services

A division of Glacier Media Inc.

1.866.517.5204 | info@erisinfo.com | erisinfo.com

20 CLOTHESLINE CONSIGNMENT...*CONSIGNMENT SHOPS*
 25 LAND HOME BROKERS LLC...*MERCHANDISE BROKERS*
 25 MAINES INSURANCE REAL ESTATE...*INSURANCE*
 25 MAINES INSURANCE & REAL ESTATE...*INSURANCE*
 25 ROBERTS, SCOTT AGT...*INSURANCE*
 50 G G BOUTIQUE...*BOUTIQUE ITEMS-RETAIL*
 50 MAIN STREET HOBBIE SHOP...*HOBBY & MODEL CONSTR SUPPLIES-RETAIL*
 125 BRADFORD COUNTY TELEGRAPH INC...*TELEGRAPH SERVICE*
 125 ROBERTS INSURANCE-LAKE BUTLER...*INSURANCE*
 125 UNION COUNTY TIMES...*NEWSPAPERS PUBLISHERS*
 180 DOLLAR GENERAL...*VARIETY STORES*
 180 REDBOX...*VIDEO RENTAL KIOSKS*
 195 FIRST BAPTIST CHR-LAKE BUTLER...*CHURCHES*
 495 UNION COUNTY PUBLIC HLTH DEPT...*GOVERNMENT OFFICES-STATE*
 565 WILLIAM LAING...*RESIDENTIAL*
 615 ROBIN COMPTON...*RESIDENTIAL*
 620 WILLIAMS, CATHERINE D...*PHYSICAL THERAPISTS*
 655 FLORIDA UNIFORMS OUTLET INC...*UNIFORMS*
 655 UNION MEDICAL SUPPLY...*PHYSICIANS EQUIPMENT (WHOLESALE*
 665 CUSTOM COMPUTER SVC...*DATA PROCESSING SOFTWARE*
 665 TERRY'S FLORALS...*FLORISTS-RETAIL*
 675 LAKE BUTLER CLINIC INC...*PHYSICIANS & SURGEONS*
 675 LAKE BUTLER MEDICAL CLINIC INC...*PHYSICIANS & SURGEONS*
 675 LLOYD, MARTHA MD...*PHYSICIANS & SURGEONS*

160 JONATHAN THOMAS...*RESIDENTIAL*
 250 BRADLEY NORCROSS...*RESIDENTIAL*
 310 PAMELA HOWARD...*RESIDENTIAL*
 355 MICHELLE WHITEHEAD...*RESIDENTIAL*
 355 RANDALL MOBLEY...*RESIDENTIAL*
 435 EDYTHE JOHNSON...*RESIDENTIAL*
 440 GARRY SEAY...*RESIDENTIAL*
 550 SAMPSON JACKSON...*RESIDENTIAL*
 770 ELNORA MACK...*RESIDENTIAL*

185 ANNA BIDDIX...RESIDENTIAL
 205 SURAJ CHOHAN...RESIDENTIAL
 315 DEVIN JEFFERSON...RESIDENTIAL
 355 JEFFERY ANDREWS...RESIDENTIAL
 425 TAMI SLOCUM...RESIDENTIAL
 435 MARY BRISTOW...RESIDENTIAL
 435 TRAVIS JORDAN...RESIDENTIAL
 800 CHANDRA MABREY...RESIDENTIAL
 800 SHANDRA SINGLETON...RESIDENTIAL
 802 ALFONZO JACKSON...RESIDENTIAL
 802 SAMUEL JACKSON...RESIDENTIAL
 815 SHARON MILLER...RESIDENTIAL
 825 CHRISTOPHER COLLINS...RESIDENTIAL
 875 TRACEY STARLING...RESIDENTIAL
 890 TINA BLANTON...RESIDENTIAL
 905 DONNA KING...RESIDENTIAL
 1005 CHRIS GRIFFIN...RESIDENTIAL

25 LAND HOME BROKERS LLC...MERCHANDISE BROKERS
 25 MAINES INSURANCE REAL ESTATE...INSURANCE AGENCIES & BROKERAGES
 50 ANNA KIRBY...RESIDENTIAL
 50 MAIN STREET HOBBIE SHOP...HOBBY & MODEL CONSTR SUPPLIES-RETAIL
 125 BRADFORD COUNTY TELEGRAPH INC...TELEGRAPH SERVICE
 125 ROBERTS INSURANCE LAKE BUTLER...INSURANCE
 125 UNION COUNTY TIMES...NEWSPAPERS (PUBLISHERS/MFRS)
 125 UNION COUNTY TIMES...TYPESETTING (MFRS)
 180 DOLLAR GENERAL...SOCIAL SERVICE & WELFARE ORGANIZATIONS
 180 DOLLAR GENERAL...VARIETY STORES
 180 DOLLAR GENERAL...RETAIL SHOPS
 195 FIRST BAPTIST CHR LAKE BUTLER...CHURCHES
 495 UNION COUNTY PUBLIC HLTH DEPT...GOVERNMENT OFFICES-STATE
 495 UNION COUNTY PUBLIC HLTH DEPT...STATE GOVERNMENT-PUBLIC HEALTH PROGRAMS
 495 UNION COUNTY PUBLIC HLTH DEPT...CLINICS
 495 UNION COUNTY PUBLIC HLTH DEPT...ENGINEERSAERONAUTICAL
 565 BOBBY BENNETT...RESIDENTIAL
 585 ERICA LEMAY...RESIDENTIAL
 610 JEANNIE THOMAS...RESIDENTIAL
 620 WILLIAMS, CATHERINE D...PHYSICAL THERAPISTS
 655 UNION MEDICAL SUPPLY...PHYSICIANS & SURGEONS EQUIP & SUPLS-WHLS
 665 CUSTOM COMPUTER SVC...DATA PROCESSING SOFTWARE
 665 CUSTOM COMPUTER SVC...COMPUTER SOFTWARE
 665 CUSTOM COMPUTER SVC...COMPUTER SERVICES
 665 TERRY'S FLORALS...FLORISTS-RETAIL
 675 LAKE BUTLER CLINIC INC...MEDICAL & SURGICAL SVC ORGANIZATIONS
 675 LAKE BUTLER CLINIC INC...PHYSICIANS & SURGEONS

62 CLARENCE ALLEN...RESIDENTIAL
 110 LARRY OSBORN...RESIDENTIAL
 140 BRIAN MEADOWS...RESIDENTIAL
 160 CAROL THOMAS...RESIDENTIAL
 160 JONATHAN THOMAS...RESIDENTIAL
 250 BRADLEY NORCROSS...RESIDENTIAL
 310 DAVID THOMAS...RESIDENTIAL
 310 PAMELA HOWARD...RESIDENTIAL
 355 MICHELLE WHITEHEAD...RESIDENTIAL
 355 RANDALL MOBLEY...RESIDENTIAL
 435 EDYTHE JOHNSON...RESIDENTIAL
 550 SAMPSON JACKSON...RESIDENTIAL

185 ANNA BIDDIX...RESIDENTIAL
 205 SURAJ CHOHAN...RESIDENTIAL
 315 DEVIN JEFFERSON...RESIDENTIAL
 315 SANDRA JEFFERSON...RESIDENTIAL
 425 TAMI SLOCUM...RESIDENTIAL
 435 MARY BRISTOW...RESIDENTIAL
 435 SANDY STATEN...RESIDENTIAL
 465 KRISTY EDWARDS...RESIDENTIAL
 580 ANTHONY FILER...RESIDENTIAL
 580 CATHERINE FILER...RESIDENTIAL
 580 HENRY FILER...RESIDENTIAL
 580 SHARON WILLIAMS...RESIDENTIAL
 800 CHANDRA MABREY...RESIDENTIAL
 800 SHANDRA SINGLETON...RESIDENTIAL
 810 PENNY DEAN...RESIDENTIAL
 815 SHARON MILLER...RESIDENTIAL
 825 CHRISTOPHER COLLINS...RESIDENTIAL
 875 TRACEY STARLING...RESIDENTIAL
 890 TINA BLANTON...RESIDENTIAL
 905 DONNA KING...RESIDENTIAL
 905 GLENN KING...RESIDENTIAL
 1005 CHRIS GRIFFIN...RESIDENTIAL
 1005 ELIZABETH JEFFERSON...RESIDENTIAL
 1005 RUFUS JEFFERSON...RESIDENTIAL

25 MAINES INSURANCE REAL ESTATE...INSURANCE AGENCIES & BROKERAGES
 25 ROBERTS INSURANCE AGCY-LAKE...INSURANCE
 25 ROBERTS, SCOTT AGT...INSURANCE
 50 MAIN STREET HOBBIE SHOP...HOBBY & MODEL CONSTR SUPPLIES-RETAIL
 125 BRADFORD COUNTY TELEGRAPH INC...TELEGRAPH SERVICE
 125 ROBERTS INSURANCE-LAKE BUTLER...INSURANCE
 125 UNION COUNTY TIMES...NEWSPAPERS (PUBLISHERS/MFRS)
 125 UNION COUNTY TIMES...TYPESETTING (MFRS)
 180 DOLLAR GENERAL...SOCIAL SERVICE & WELFARE ORGANIZATIONS
 180 DOLLAR GENERAL...VARIETY STORES
 180 DOLLAR GENERAL...RETAIL SHOPS
 195 FIRST BAPTIST CHR-LAKE BUTLER...CHURCHES
 495 UNION COUNTY PUBLIC HLTH DEPT...CLINICS
 495 UNION COUNTY PUBLIC HLTH DEPT...ENGINEERSAERONAUTICAL
 495 UNION COUNTY PUBLIC HLTH DEPT...STATE GOVERNMENT-PUBLIC HEALTH PROGRAMS
 495 UNION COUNTY PUBLIC HLTH DEPT...GOVERNMENT OFFICES-STATE
 565 BOBBY BENNETT...RESIDENTIAL
 610 JEANNIE THOMAS...RESIDENTIAL
 620 WILLIAMS, CATHERINE D...PHYSICAL THERAPISTS
 655 UNION MEDICAL SUPPLY...PHYSICIANS & SURGEONS EQUIP & SUPLS-WHLS
 665 CUSTOM COMPUTER SVC...COMPUTER SERVICES
 665 CUSTOM COMPUTER SVC...DATA PROCESSING SOFTWARE
 665 CUSTOM COMPUTER SVC...COMPUTER SOFTWARE
 665 TERRY'S FLORALS...FLORISTS-RETAIL
 675 LAKE BUTLER CLINIC INC...PHYSICIANS & SURGEONS
 675 LAKE BUTLER CLINIC INC...MEDICAL & SURGICAL SVC ORGANIZATIONS

62 CLARENCE ALLEN...RESIDENTIAL
 110 LARRY OSBORN...RESIDENTIAL
 140 BRIAN MEADOWS...RESIDENTIAL
 160 CAROL THOMAS...RESIDENTIAL
 160 NATHANIEL THOMAS...RESIDENTIAL
 250 BRADLEY NORCROSS...RESIDENTIAL
 310 DAVID THOMAS...RESIDENTIAL
 310 PAMELA HOWARD...RESIDENTIAL
 355 MICHELLE WHITEHEAD...RESIDENTIAL
 355 RANDALL MOBLEY...RESIDENTIAL
 435 EDYTHE JOHNSON...RESIDENTIAL
 550 SAMPSON JACKSON...RESIDENTIAL

185 ANNA BIDDIX...RESIDENTIAL
 205 SURAJ CHOHAN...RESIDENTIAL
 315 DEVIN JEFFERSON...RESIDENTIAL
 425 TAMI SLOCUM...RESIDENTIAL
 435 MARY BRISTOW...RESIDENTIAL
 465 KRISTY EDWARDS...RESIDENTIAL
 580 ANTHONY FILER...RESIDENTIAL
 580 SHARON WILLIAMS...RESIDENTIAL
 800 CHANDRA MABREY...RESIDENTIAL
 800 SHANDRA SINGLETON...RESIDENTIAL
 810 PENNY DEAN...RESIDENTIAL
 815 SHARON MILLER...RESIDENTIAL
 825 CHRISTOPHER COLLINS...RESIDENTIAL
 875 TRACEY STARLING...RESIDENTIAL
 890 TINA BLANTON...RESIDENTIAL
 905 DONNA KING...RESIDENTIAL
 1005 CHRIS GRIFFIN...RESIDENTIAL
 1005 ELIZABETH JEFFERSON...RESIDENTIAL

20 CLOTHESLINE CONSIGNMENT...CONSIGNMENT SHOPS
 25 MAINES INSURANCE REAL ESTATE...INSURANCE AGENCIES & BROKERAGES
 25 MAINES INSURANCE & REAL ESTATE...INSURANCE
 50 G G BOUTIQUE...WOMEN'S CLOTHING STORES
 50 MAIN STREET HOBBIE SHOP...HOBBY & MODEL CONSTR SUPPLIES-RETAIL
 100 AMERICAN TOWER CORP...TELECOMMUNICATIONS SERVICES
 125 ROBERTS INSURANCE-LAKE BUTLER...INSURANCE
 125 UNION COUNTY TIMES...NEWSPAPERS (PUBLISHERS/MFRS)
 125 UNION COUNTY TIMES...TYPESETTING (MFRS)
 180 DOLLAR GENERAL...VARIETY STORES
 180 DOLLAR GENERAL...RETAIL SHOPS
 190 VIDEO EXPRESS...VIDEO TAPES & DISCS-RENTING & LEASING
 195 FIRST BAPTIST CHR-LAKE BUTLER...CHURCHES
 495 UNION COUNTY PUBLIC HLTH DEPT...STATE GOVERNMENT-PUBLIC HEALTH PROGRAMS
 495 UNION COUNTY PUBLIC HLTH DEPT...GOVERNMENT OFFICES-STATE
 565 BOBBY BENNETT...RESIDENTIAL
 565 SANDRA BENNETT...RESIDENTIAL
 610 BOBBY REEVES...RESIDENTIAL
 610 JEANNIE THOMAS...RESIDENTIAL
 610 MARGARET REEVES...RESIDENTIAL
 615 RICHARD COMPTON...RESIDENTIAL
 615 ROBIN COMPTON...RESIDENTIAL
 620 WILLIAMS, CATHERINE D...PHYSICAL THERAPISTS
 625 STOP SPORTS...NONCLASSIFIED ESTABLISHMENTS
 635 MY SWEET TEMPTATIONS...RESTAURANTS
 655 UNION MEDICAL SUPPLY...PHYSICIANS & SURGEONS EQUIP & SUPLS-WHLS
 665 CUSTOM COMPUTER SVC...COMPUTER SOFTWARE
 665 CUSTOM COMPUTER SVC...COMPUTER SERVICES
 675 LAKE BUTLER CLINIC INC...PHYSICIANS & SURGEONS

62 CLARENCE ALLEN...RESIDENTIAL
 110 LARRY OSBORN...RESIDENTIAL
 140 BRIAN MEADOWS...RESIDENTIAL
 160 CAROL THOMAS...RESIDENTIAL
 160 JONATHAN THOMAS...RESIDENTIAL
 160 NATHANIEL THOMAS...RESIDENTIAL
 250 BRADLEY NORCROSS...RESIDENTIAL
 250 GARY NORCROSS...RESIDENTIAL
 250 LINDA NORCROSS...RESIDENTIAL
 310 DAVID THOMAS...RESIDENTIAL
 355 MICHELLE WHITEHEAD...RESIDENTIAL
 355 RANDALL MOBLEY...RESIDENTIAL
 435 EDYTHE JOHNSON...RESIDENTIAL
 435 MARVIN JOHNSON...RESIDENTIAL
 550 SAMPSON JACKSON...RESIDENTIAL

185 ANNA BIDDIX...RESIDENTIAL
 205 SURAJ CHOCHAN...RESIDENTIAL
 315 DEVIN JEFFERSON...RESIDENTIAL
 315 SANDRA JEFFERSON...RESIDENTIAL
 435 MARY BRISTOW...RESIDENTIAL
 495 HEAD START...CHILD CARE SERVICE
 580 ANTHONY FILER...RESIDENTIAL
 580 CATHERINE FILER...RESIDENTIAL
 580 HENRY FILER...RESIDENTIAL
 800 CHANDRA MABREY...RESIDENTIAL
 800 ELAINE MABREY...RESIDENTIAL
 800 LEWIS MABREY JR...RESIDENTIAL
 800 SHANDRA SINGLETON...RESIDENTIAL
 810 PENNY DEAN...RESIDENTIAL
 815 RANDY MILLER JR...RESIDENTIAL
 815 SHARON MILLER...RESIDENTIAL
 825 CHRISTOPHER COLLINS...RESIDENTIAL
 875 TRACEY STARLING...RESIDENTIAL
 875 TROY STARLING...RESIDENTIAL
 890 TINA BLANTON...RESIDENTIAL
 905 DONNA KING...RESIDENTIAL
 905 GLENN KING...RESIDENTIAL
 1005 CHRIS GRIFFIN...RESIDENTIAL

20 CLOTHESLINE CONSIGNMENT...CONSIGNMENT SHOPS
 25 MAINES INSURANCE & REAL ESTATE...INSURANCE AGENTS,BRKR
 25 MAINES INSURANCE & REAL ESTATE...INSURANCE AGENCIES &
 BROKERAGES
 25 MAINES INSURANCE & REAL ESTATE...INSURANCE
 40 CUSTOM COMPUTER SVC...CUSTOM COMPUTER PROGRAMMING SVCS
 50 KIRBY LASER & NEEDLE...OTHER SPECIALIZED DESIGN SVCS
 50 KIRBY LASER & NEEDLE...MISC PERSONAL SVS
 50 U-HAUL NEIGHBORHOOD DEALER...TRUCK RENTING & LEASING
 85 J & L AUTO SALES...USED CAR DEALERS
 85 JAMES DAVIS...RETAIL USED CARS
 85 U HAUL CO...TRUCK RENTAL & LSG
 85 U HAUL CO...TRUCK, TRAILER, & RV RENTAL & LEASING
 100 AMERICAN TOWER CORP...TELECOMMUNICATIONS SERVICES
 125 LAKE BUTLER ANIMAL CONTROL...LEGISLATIVE BODIES
 125 ROBERTS INSURANCE LAKE BUTLER...INSURANCE AGENTS,BRKR
 125 ROBERTS INSURANCE OF LAKE BTLR...INSUR AGTS,BRKS,SVS
 125 UNION COUNTY TIMES...NEWSPAPER PUBLG
 125 UNION COUNTY TIMES...NEWSPAPER PUBLISHERS
 125 UNION COUNTY TIMES...NEWSPAPERS (PUBLISHERS/MFRS)
 190 VIDEO EXPRESS...VIDEO TAPES & DISCS-RENTING & LEASING
 190 VIDEO EXPRESS RADIO SHACK...VIDEO TAPES & DISCS-RENTING & LEASING
 190 VIDEO EXPRESS RADIO SHACK...RADIO, TV & OTHER ELECTRONICS STORES
 190 VIDEO EXPRESS RADIO SHACK...RADIO,TV & ELCR STR
 190 VIDEO EXPRESS SATELLITE SVC...VIDEO TAPE & DISC RENTAL
 190 VIDEO EXPRESS SATELLITE SVC...RECS,AUDIO DISK/TAPES
 195 FIRST BAPTIST CHURCH...CHURCHES
 195 FIRST BAPTIST CHURCH...RELIGIOUS ORGANIZATION
 195 FIRST BAPTIST CHURCH...BAPTIST CHURCH
 195 FIRST BAPTIST CHURCH INC...RELIGIOUS ORGANIZATION CHILD DAY CARE
 SERVICES
 350 K LANGFORD...RESIDENTIAL
 350 PAT LANGFORD...RESIDENTIAL
 495 FL DEPT OF HEALTH /UNION COUNTY...STATE HEALTH DEPT
 495 UNION COUNTY PUBLIC HEALTH DPT...COUNTY GOVERNMENT-PUBLIC
 HEALTH PROGRAMS
 495 UNION COUNTY PUBLIC HEALTH DPT...PUBLIC HEALTH PROG
 495 UNION COUNTY PUBLIC HEALTH DPT...ADMINISTRATION OF PUBLIC HEALTH
 PROGRAMS
 495 UNION COUNTY PUBLIC HLTH DEPT...STATE GOVERNMENT-PUBLIC HEALTH
 PROGRAMS
 565 BARBARA BENNETT...RESIDENTIAL
 565 CRIBBS BENNETT...RESIDENTIAL
 620 CATHY WILLIAMS...GAS TRANSMISSION/DISTRIBUTION
 620 DOROTHY TORBERT...RESIDENTIAL
 620 GENE TORBERT...RESIDENTIAL
 620 TOUCH OF HEAVEN MASSAGE THRPY...OTHER PERSONAL CARE SVCS
 620 TOUCH OF HEAVEN MASSAGE THRPY...MISC PERSONAL SVS
 620 WILLIAMS, CATHERINE D...PHYSICAL THERAPISTS
 625 MAIN STREET PIZZERIA...FULL-SERVICE RESTAURANTS
 625 MAMA MIA'S PIZZERIA...PIZZA
 635 SCALES & TAILS SEAFFOD MARKET...FISH & SEAFOOD MARKETS
 635 SCALES & TAILS SEAFFOD MARKET...FISH,SEAFOOD MARKETS
 635 SOUTHERN COMFORT SALON...BEAUTY SALONS
 635 VISION REALTY & INVESTMENT...REAL ESTATE
 655 UNION MEDICAL SUPPLY...MEDICAL EQUIP,SUPPS
 655 UNION MEDICAL SUPPLY...PHYSICIANS & SURGEONS EQUIP & SUPLS-WHOL
 655 UNION MEDICAL SUPPLY...MEDICAL EQUIP MERCHANT WHOLS
 655 UNION MEDICAL SUPPLY...PHYSICIANS & SURGEONS EQUIP & SUPLS-WHLS
 665 CUSTOM COMPUTER SVC...CMP PROGRAMMING SVS
 665 CUSTOM COMPUTER SVC...COMPUTER SERVICES

110 LARRY OSBORN...RESIDENTIAL
 250 GARY NORCROSS...RESIDENTIAL
 250 LINDA NORCROSS...RESIDENTIAL
 310 DAVID THOMAS...RESIDENTIAL
 310 JAMES THOMAS...RESIDENTIAL
 310 JENNIFER THOMAS...RESIDENTIAL
 435 EDYTHE JOHNSON...RESIDENTIAL
 435 MARVIN JOHNSON...RESIDENTIAL
 550 BONNIE ALEXANDER...RESIDENTIAL

185 CYNTHIA BIDDIX...RESIDENTIAL
 185 GLENDA BENTON...RESIDENTIAL
 185 JOYCE BIDDIX...RESIDENTIAL
 185 JOYCE BIDLX...RESIDENTIAL
 185 TOMMY BENTON...RESIDENTIAL
 250 UNION COUNTY PUBLIC LIBRARY...LIBRARIES-PUBLIC
 250 UNION COUNTY PUBLIC LIBRARY...LIBRARIES
 315 CLYDE JEFFERSON...RESIDENTIAL
 315 DEVIN JEFFERSON...RESIDENTIAL
 315 SANDRA JEFFERSON...RESIDENTIAL
 465 KRISTY EDWARDS...RESIDENTIAL
 465 KRISTY WILLIAMS...RESIDENTIAL
 495 HEAD START...CHILD CARE SERVICE
 495 HEAD START...CHILD DAY CARE SVCS
 495 HEAD START...SOCIAL SERVICES
 495 LAKE BUTLER HEAD START...CHILD DAY CARE SERVICE
 580 ANTHONY FILER...RESIDENTIAL
 580 CATHERINE FILER...RESIDENTIAL
 580 HENRY FILER...RESIDENTIAL
 580 PATRICIA YOUNG...RESIDENTIAL
 800 CHANDRA MABREY...RESIDENTIAL
 800 VIVIAN MABRY...RESIDENTIAL
 802 MARY JACKSON...RESIDENTIAL
 802 SAMUEL JACKSON...RESIDENTIAL
 875 TRACEY STARLING...RESIDENTIAL
 875 TROY STARLING...RESIDENTIAL
 905 DONNA KING...RESIDENTIAL
 905 GLENN KING...RESIDENTIAL
 1005 CHRIS GRIFFIN...RESIDENTIAL

20 CLOTHESLINE CONSIGNMENT...CONSIGNMENT SHOPS
 25 MAINES INSURANCE & REAL ESTATE...INSURANCE
 50 U-HAUL NEIGHBORHOOD DEALER...TRUCK RENTING & LEASING
 85 J & L AUTO SALES...USED CAR DEALERS
 100 AMERICAN TOWER CORP...TELECOMMUNICATIONS SERVICES
 125 UNION COUNTY TIMES...NEWSPAPERS (PUBLISHERS/MFRS)
 190 VIDEO EXPRESS...VIDEO TAPES & DISCS-RENTING & LEASING
 195 FIRST BAPTIST CHURCH...CHURCHES
 350 J K LANGFORD...RESIDENTIAL
 495 UNION COUNTY PUBLIC HLTH DEPT...STATE GOVERNMENT-PUBLIC HEALTH PROGRAMS
 565 BOBBY R BENNETT...RESIDENTIAL
 585 DALOMA L LUCKMIRE...RESIDENTIAL
 620 WILLIAMS, CATHERINE D...PHYSICAL THERAPISTS
 625 MAIN STREET PIZZERIA...FULL-SERVICE RESTAURANTS
 625 MAMA MIA'S PIZZERIA...PIZZA
 635 SOUTHERN COMFORT SALON...BEAUTY SALONS
 655 UNION MEDICAL SUPPLY...PHYSICIANS & SURGEONS EQUIP & SUPLS-WHLS
 665 CUSTOM COMPUTER SVC...COMPUTER SERVICES

60 DERRILL DERON...RESIDENTIAL
62 SHANNON ELLISON...RESIDENTIAL
140 ERNIE I MEADOWS...RESIDENTIAL
160 JACOB & BARBARA THOMAS...RESIDENTIAL
160 RANDY & CAROL THOMAS...RESIDENTIAL
260 RONALD L THOMAS...RESIDENTIAL
310 JENNIFER THOMAS...RESIDENTIAL
435 MARVIN W MD JOHNSON...RESIDENTIAL

250 UNION COUNTY PUBLIC LIBRARY...LIBRARIES-PUBLIC
275 RUTH M JENKINS...RESIDENTIAL
315 THOMAS JEFFERSON...RESIDENTIAL
465 ROBIN EDWARDS...RESIDENTIAL
490 MARVIN & FRANCES JONES...RESIDENTIAL
495 HEAD START...CHILD CARE SERVICE
580 ANTHONY J FILER...RESIDENTIAL
580 CATHERINE R FILER...RESIDENTIAL
580 HAROLD D YOUNG...RESIDENTIAL
802 SAMUEL & MARY JACKSON...RESIDENTIAL
805 PHYLLIS HILLS...RESIDENTIAL
890 JARED CRAIN...RESIDENTIAL
1005 CHRIS GRIFFIN...RESIDENTIAL

0 AMERICAN TOWER
25 MAINES INSURANCE & REAL ESTATE
30 HAL Y MAINES...*RESIDENTIAL*
50 LINDA'S JEWELRY & FASHION
50 MAIN STREET HOBBIE SHOP
85 J & L AUTO SALES
90 HOWARD'S AUTO PARTS
125 LAKE BUTLER CITY OFFICE...*LEGISLATIVE BODIES, LEVEL OF GOVERNMENT*
180 ARCHER SERVICE STATION
180 U-HAUL CO
190 VIDEO EXPRESS
195 FIRST BAPTIST CHURCH
495 UNION COUNTY PUBLIC HEALTH DPT
565 BOBBY R BENNETT...*RESIDENTIAL*
615 DORRIE MCLEOD...*RESIDENTIAL*
635 HEALTHCORE INC
655 PEREZ RPM ENTERPRISES INC
655 UNION MEDICAL SUPPLY
675 PEREZ ROBERTO J MD...*INTERNAL MEDICINE PRACTITIONERS*

62 DEBRA K SLOUGH...*RESIDENTIAL*
160 RANDY & CAROL THOMAS...*RESIDENTIAL*
250 JACOB & BARBARA THOMAS...*RESIDENTIAL*

275 RUTH M JENKINS...*RESIDENTIAL*
315 THOMAS JEFFERSON...*RESIDENTIAL*
495 HEAD START
580 CATHERINE R FILER...*RESIDENTIAL*
805 JAMES L KITCHENS...*RESIDENTIAL*
875 SUZANNE G LACINA...*RESIDENTIAL*
890 JOHN GRUBER...*RESIDENTIAL*
905 PHYLLIS HILLS...*RESIDENTIAL*
1005 CHRIS GRIFFIN...*RESIDENTIAL*

25 MAINES INSURANCE & REAL ESTATE
50 LINDA'S JEWELRY & FASHION
50 MAIN STREET HOBBIE SHOP
85 J & L AUTO SALES
90 HOWARD'S AUTO PARTS
125 LAKE BUTLER CITY OFFICE...*LEGISLATIVE BODIES, LEVEL OF GOVERNMENT*
190 ARCHER SERVICE STATION
190 U-HAUL CO
190 VIDEO EXPRESS
195 FIRST BAPTIST CHURCH
231 SALLY'S FLORAL DESIGN
495 UNION COUNTY PUBLIC HEALTH DPT
565 BOBBY R BENNETT...*RESIDENTIAL*
610 PATSY A MORGAN...*RESIDENTIAL*
615 DORRIE MCLEOD...*RESIDENTIAL*
655 PEREZ RPM ENTERPRISES INC
655 UNION MEDICAL SUPPLY
675 PEREZ ROBERTO J MD...*INTERNAL MEDICINE PRACTITIONERS*

60 PAULA J FORD...RESIDENTIAL
160 RANDY & CAROL THOMAS...RESIDENTIAL
250 JACOB & BARBARA THOMAS...RESIDENTIAL
442 SHANNON VARNES...RESIDENTIAL
650 MICHAEL C DOUGLAS...RESIDENTIAL
770 U HILL...RESIDENTIAL

275 RUTH M JENKINS...RESIDENTIAL
315 THOMAS JEFFERSON...RESIDENTIAL
495 HEAD START
580 CATHERINE R FILER...RESIDENTIAL
875 SUZANNE G LACINA...RESIDENTIAL
890 JOHNNY KIMBLE...RESIDENTIAL
1005 CHRIS GRIFFIN...RESIDENTIAL

0 GILMAN BUILDING PRODUCT
 25 MAINES INSURANCE & REAL ESTATE...INSURANCE AGENTS, BROKERS, AND SERVICE
 30 MAINES HAL Y ATTORNEY AT LAW...LEGAL SERVICES
 40 FULLER VETERINARY CLINIC...VETERINARY SERVICES, SPECIALTIES
 40 UNION COUNTY VETERINARY CLINIC...VETERINARY SERVICES, SPECIALTIES
 50 CRAWFORDS EXTERMINATING COMPANY...DISINFECTING AND PEST CONTROL SERVICES
 50 LINDAS JEWELRY & FASHIONS...JEWELRY STORES
 85 J & L AUTO SALES...USED CAR DEALERS
 90 HOWARDS AUTO PARTS...GENERAL AUTOMOTIVE REPAIR SHOPS
 190 ARCHER SERVICE STATION...HARDWARE STORES
 190 U HAUL CO...SPECIAL TRADE CONTRACTORS, NEC
 190 VIDEO EXPRESS...RADIO AND T.V. COMMUNICATIONS EQUIPMENT
 195 FIRST BAPTIST CHURCH...RELIGIOUS ORGANIZATIONS
 395 FLORIDA STATE OF HEALTH DEPARTMENT OF UN CNTY PUB HLTH UNIT...GENERAL GOVERNMENT, NEC
 615 MCLEOD DORRIE...BEAUTY SHOPS
 615 MCLEODS BEAUTY SHOP...BEAUTY SHOPS
 620 NEW BEGINNING HAIR SALON...BEAUTY SHOPS
 655 NORTH FLORIDA MEDICAL CORPORATION...MEDICAL AND HOSPITAL EQUIPMENT
 655 UNION MEDICAL SUPPLY...MEDICAL AND HOSPITAL EQUIPMENT

NO LISTING FOUND

NO LISTING FOUND



FIRE
INSURANCE
MAPS

Project Property: Thomas Property
110 SE 5th Avenue Lake Butler FL 32054

Project No: 20165101.Task 27

Requested By: PPM Consultants, Inc.

Order No: 25090400964

Date Completed: September 05, 2025



Listed below, please find the results of our search for historic fire insurance maps from our in-house collection, performed in conjunction with your ERIS report.

Date	City	State	Volume	Sheet Number(s)
1920	Lake Butler	Florida		2

FIRE INSURANCE MAPS

Individual Fire Insurance Maps for the subject property and/or adjacent sites in the United States may have been included with the ERIS Environmental Database Report. Those Fire Insurance Maps are to be used for research purposes only and cannot be resold for any commercial uses other than for use in real property analyses projects that you are undertaking. Access to and the use and copying of any Fire Insurance Maps supplied by ERIS for United States locations are conditioned upon your agreement to, and strict compliance with, the [Fire Insurance Maps-Terms and Conditions](#).

Fire Insurance Map

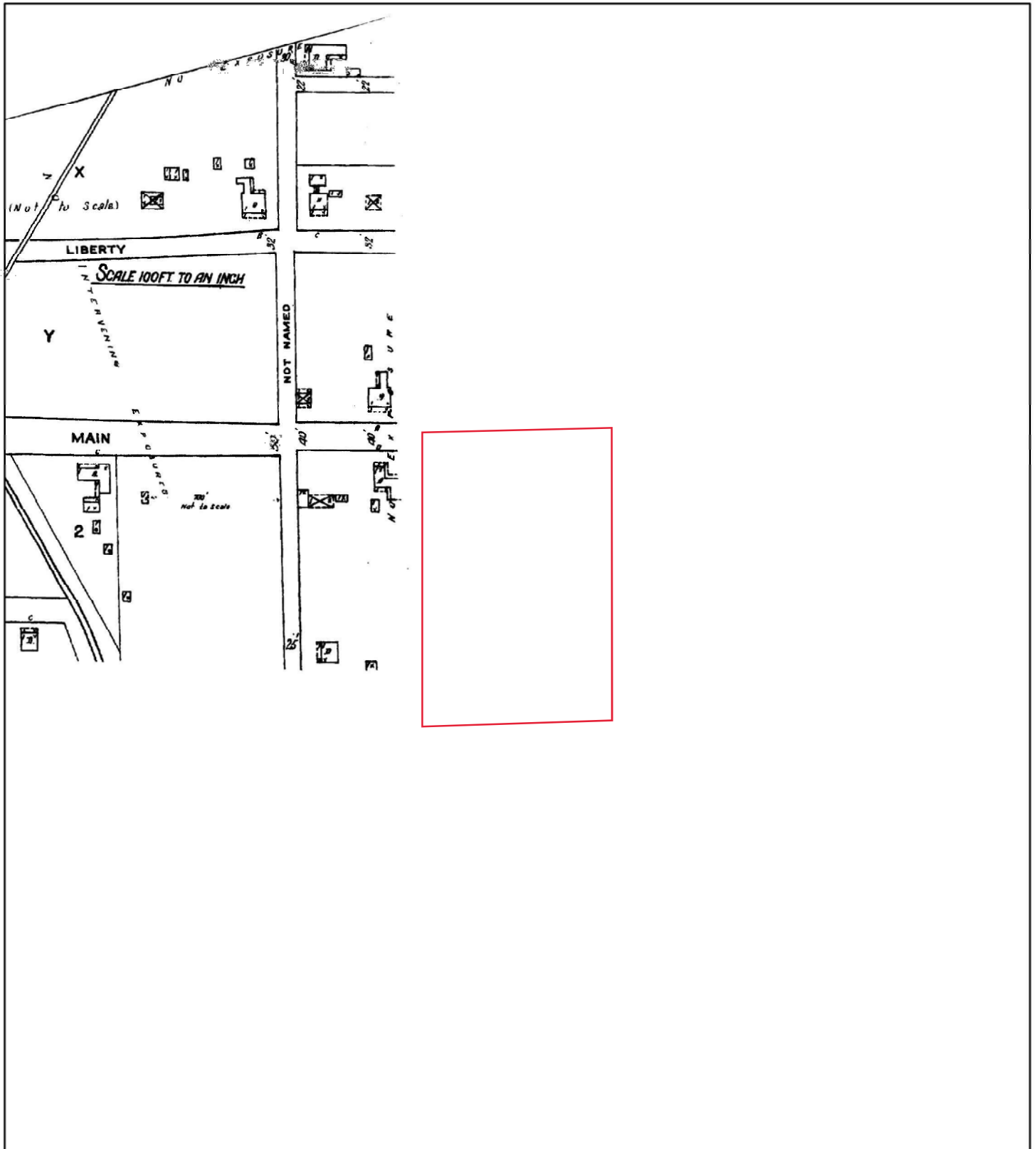

1920

Address: 110 SE 5th Avenue Lake Butler FL 32054

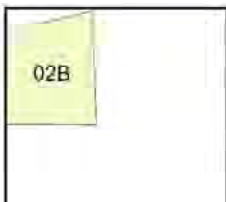
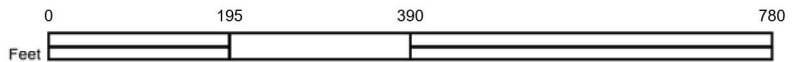

Map sheet(s):
Volume NA: 2;

Order Number 25090400964



APPENDIX E – OTHER DOCUMENTATION



CHAIN OF TITLE & **LIEN SEARCHES**

Project Property: 110 SE 5TH AVENUE
LAKE BUTLER, FL 32054

Order No: 25090400964

Date Completed: 09/08/2025

Title to the estate or interest covered by this report appears to be vested in:
HOWARD THOMAS ACQUISITIONS, LLC

The following is the current property legal description (See deed for full legal description):

*COM SE COR SEC 30 & RUN S 87 DEG W 296 FT N 504 FT N 87 DEG E 296 FT TO SEC LINE
& S 504 FT TO BEG*

Assessor's Parcel Number(s):
30-05-20-00-000-0520-0

Environmental Risk Information Services

A division of Glacier Media Inc.

1.866.517.5204 | info@erisinfo.com | erisinfo.com

ENVIRONMENTAL LIEN TO 1980 REPORT

Order No: 25090400964

TARGET PROPERTY INFORMATION

ADDRESS

110 SE 5TH AVENUE
LAKE BUTLER, FL 32054

RESEARCH SOURCES

RECORDER: UNION COUNTY RECORDER'S OFFICE
ASSESSOR: UNION COUNTY ASSESSOR'S OFFICE
STATE: FLORIDA DEPARTMENT OF ENVIRONMENTAL PROTECTION
FEDERAL: UNITED STATES ENVIRONMENTAL PROTECTION AGENCY
OTHER: JUDICIAL RECORDS NOT SEARCHED. BASED ON AVAILABLE INFORMATION EVALUATED BY THE TITLE SEARCH PROFESSIONAL, THE JURISDICTION DOES NOT REQUIRE A SEARCH OF JUDICIAL RECORDS IN ORDER TO IDENTIFY ENVIRONMENTAL LIENS.
NOTES: PUBLIC RECORDS OF UNION COUNTY, FL WERE SEARCHED FROM JANUARY 1, 1980 TO AUGUST 27, 2025, AND NO OTHER DEEDS VESTING TITLE IN THE SUBJECT PROPERTY WERE FOUND OF RECORD DURING THE PERIOD SEARCHED.

ENVIRONMENTAL LIEN TO 1980 REPORT

Order No: 25090400964

ENVIRONMENTAL LIENS

Environmental Lien: NOT FOUND

ACTIVITY AND USE LIMITATIONS (AULs)

AULs: NOT FOUND

ENVIRONMENTAL LIEN TO 1980 REPORT

Order No: 25090400964

CHAIN OF TITLE TO 1980

1. Deed Type: WARRANTY DEED
Deed Date: 12/27/2024
Recorded: 01/07/2025
Grantor: TERRAVEST GROUP, LLC
Grantee: HOWARD THOMAS ACQUISITIONS, LLC
Instrument: BOOK 465 / PAGE 645
Notes:

2. Deed Type: WARRANTY DEED
Deed Date: 11/01/2005
Recorded: 11/15/2005
Grantor: HILDA MALLARD; CHERYL JORDAN; DWAYNE MALLARD
Grantee: TERRAVEST GROUP, LLC
Instrument: 2005-3000
Notes:

3. Deed Type: WARRANTY DEED
Deed Date: 07/20/1994
Recorded: 02/07/1996
Grantor: LOCA J. ROBERTS
Grantee: HILDA MALLARD; CHERYL JORDAN; DWAYNE MALLARD
Instrument: BOOK 118 / PAGE 113
Notes: RESEARCH CONDUCTED BACK TO 1980. THIS IS THE OLDEST DEED OF RECORD FOUND POST DECEMBER 31, 1979 (BETWEEN 01/01/1980 AND 02/07/1996).

ENVIRONMENTAL LIEN TO 1980 REPORT

Order No: 25090400964

LEASES AND MISCELLANEOUS

Comments: NONE IDENTIFIED.

ENVIRONMENTAL LIEN TO 1980 REPORT

Order No: 25090400964

The ERIS Environmental Lien Search Report to 1980 provides results from a search of available current land title records for environmental cleanup liens and other activity and use limitations, such as engineering and institutional controls.

A network of professional, trained researchers, following established procedures, uses client supplied property information to:

- Search for parcel information and / or legal description
- Search for ownership information
- Research official land title documents recorded at jurisdictional agencies such as recorder's office, registries of deeds, county clerks' offices, etc.
- Access copies of deeds to 1980
- Search for environmental encumbrance(s) associated with the deeds
- Provide a copy of any environmental encumbrance(s) based upon a review of keywords in the instrument(s) (title, parties involved and description)
- Provide a copy of the deeds or cite documents reviewed

Thank You for Your Business

Please contact ERIS at **416-510-5204** or **info@erisinfo.com**
with any questions or comments

LIMITATION

This report is neither a guarantee of title, a commitment to insure, or a policy of title insurance. ERIS – Environmental Risk Information Services does not guarantee nor include any warranty of any kind whether expressed or implied, about the validity of all information included in this report since this information is retrieved as it is recorded from various agencies that make it available. The total liability is limited to the fee paid for this report.

DEED EXHIBIT

Prepared by and return to:
Peek & Miska
Charlee L. Miska
1525-A The Greens Way, Suite 100
Jacksonville Beach, FL 32250

THIS CONVEYANCE WAS PREPARED
WITHOUT BENEFIT OF TITLE OR SURVEY.

SPECIAL WARRANTY DEED

THIS SPECIAL WARRANTY DEED is executed this 27 day of December, 2024, by Terravest Group, LLC ("Grantor") whose post office address is 575 S. E. 3rd Avenue, Suite 3 Lake Butler, Florida 32054, to Howard Thomas Acquisitions, LLC ("Grantee") whose post office address is 310 S.E. 2nd Street Lake Butler, Florida 32054. "Grantor" and "Grantee" are used for singular or plural, as context requires.

WITNESSETH, that Grantor, for the sum of one dollar and other good and valuable consideration, the receipt of which is hereby acknowledged, hereby grants, bargains, sells, remises, releases, conveys and confirms unto Grantee the following non-homestead described property situate in Union County, Florida:

Beginning at the Southeast Corner of Section 30, Township 5 South, Range 20 East, and run South 87 degrees West, 296 feet, thence North 504 feet, thence North 87 degrees East, 296 feet to Section line, thence South 504 feet to Point of Beginning.

Parcel Number: 30-05-20-00-000-0520-0 (5062)

This conveyance is subject to easements, restrictions, reservations, and limitations of record, if any, and together with all the tenements, hereditaments and appurtenances thereto belonging or in anywise appertaining, to have and to hold the same in fee simple forever.

And Grantor hereby covenants to warrant and defend the title to the land hereby conveyed from any and all lawful claims which arise by, through or under Grantor, but against no others, except taxes accruing subsequent to December 31, 2024.

SIGNATURES APPEAR ON FOLLOWING PAGE

IN WITNESS WHEREOF, Grantor has signed and sealed these presents the day and year above written.

Signed, sealed and delivered in the presence of:

Terravest Group, LLC

Brooklyn A. Book
Signature of Witness 1

By: Pamela B. Howard
Pamela B. Howard, Manager

Brooklyn A. Book
Print Name of Witness 1

583 West Duval St. Lake City FL 32055
Address of Witness 1

Paula Sparta
Signature of Witness 2

Paula Sparta
Print Name of Witness 2

583 W. Duval St. Lake City FL 32055
Address of Witness 2

STATE OF FLORIDA
COUNTY OF Columbia

The foregoing instrument was acknowledged before me in person or by remote online notarization, this 27th day of December, 2024, by Pamela B. Howard as Manager of Terravest Group, LLC, on behalf of the company, who is personally known to me, or has presented the following identification: FLDL H630-662-48-782-0



Jennifer Patrick
Signature of Notary
Print Name: Jennifer Patrick

Signed, sealed and delivered in the presence of:

[Signature]
Signature of Witness 1

Nicole M McKeen-Horne
Print Name of Witness 1

2169 SE 144th St, Starke, FL 32091
Address of Witness 1

[Signature]
Signature of Witness 2

Destiny Garmon
Print Name of Witness 2

12451 NW 158th St, Alachua, FL 32015
Address of Witness 2

Terravest Group, LLC

By: [Signature]
Paula G. Webb, Manager

STATE OF FLORIDA
COUNTY OF Union

The foregoing instrument was acknowledged before me by means of physical presence or online notarization, this 27 day of December, 2024, by Paula G. Webb, as Manager of Terravest Group, LLC, a Florida limited liability company, on behalf of said company. She is personally known to me or produced _____ as identification.

[Signature]
NOTARY PUBLIC
Print Name: Rebecca Diane Cason





Property Information

Order Number: 25090400964p
 Date Completed: September 5, 2025
 Project Number: 20165101.Task 27
 Project Property: Thomas Property
 110 SE 5th Avenue Lake Butler FL 32054
 Coordinates:
 Latitude: 30.02264945
 Longitude: -82.33272479
 UTM Northing: 3322043.02361 Meters
 UTM Easting: 371485.147107 Meters
 UTM Zone: UTM Zone 17R
 Elevation: 132.88 ft
 Slope Direction: NW

Topographic Information.....2
 Hydrologic Information.....4
 Geologic Information.....9
 Soil Information.....11
 Wells and Additional Sources.....19
 Summary.....20
 Detail Report.....27
 Radon Information.....187
 Appendix.....188
 Liability Notice.....191

The ERIS **Physical Setting Report - PSR** provides comprehensive information about the physical setting around a site and includes a complete overview of topography and surface topology, in addition to hydrologic, geologic and soil characteristics. The location and detailed attributes of oil and gas wells, water wells, public water systems and radon are also included for review.

The compilation of both physical characteristics of a site and additional attribute data is useful in assessing the impact of migration of contaminants and subsequent impact on soils and groundwater.

Disclaimer

This Report does not provide a full environmental evaluation for the site or adjacent properties. Please see the terms and disclaimer at the end of the Report for greater detail.

Topographic Information



Current USGS Topo (2024)

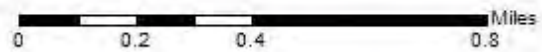

Quadrangle(s): Lake Butler, FL

Source: USGS 7.5 Minute Topographic Map



Topographic Information

The previous topographic map(s) are created by seamlessly merging and cutting current USGS topographic data. Below are shaded relief map(s), derived from USGS elevation data to show surrounding topography in further detail.

Topographic information at project property:

Elevation: 132.88 ft
Slope Direction: NW

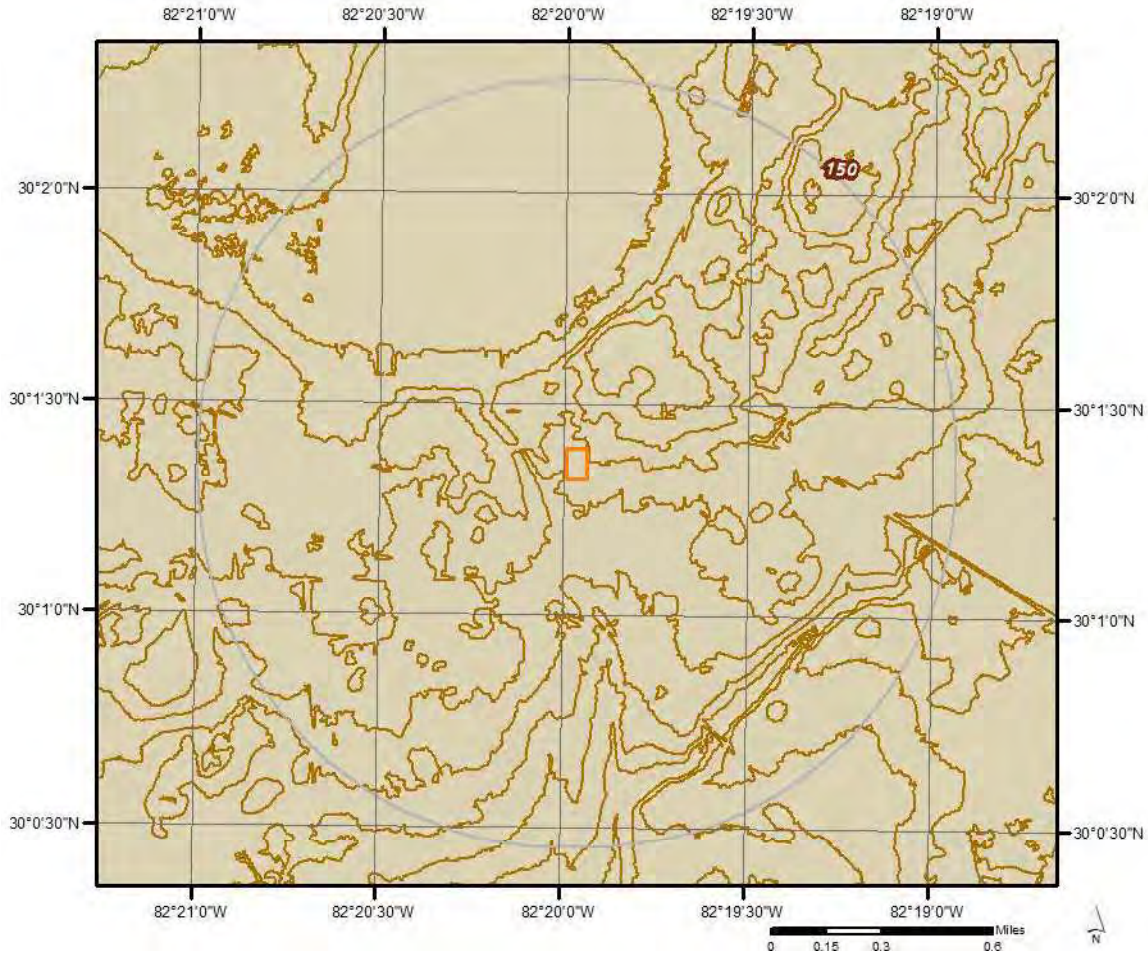

Hydrologic Information

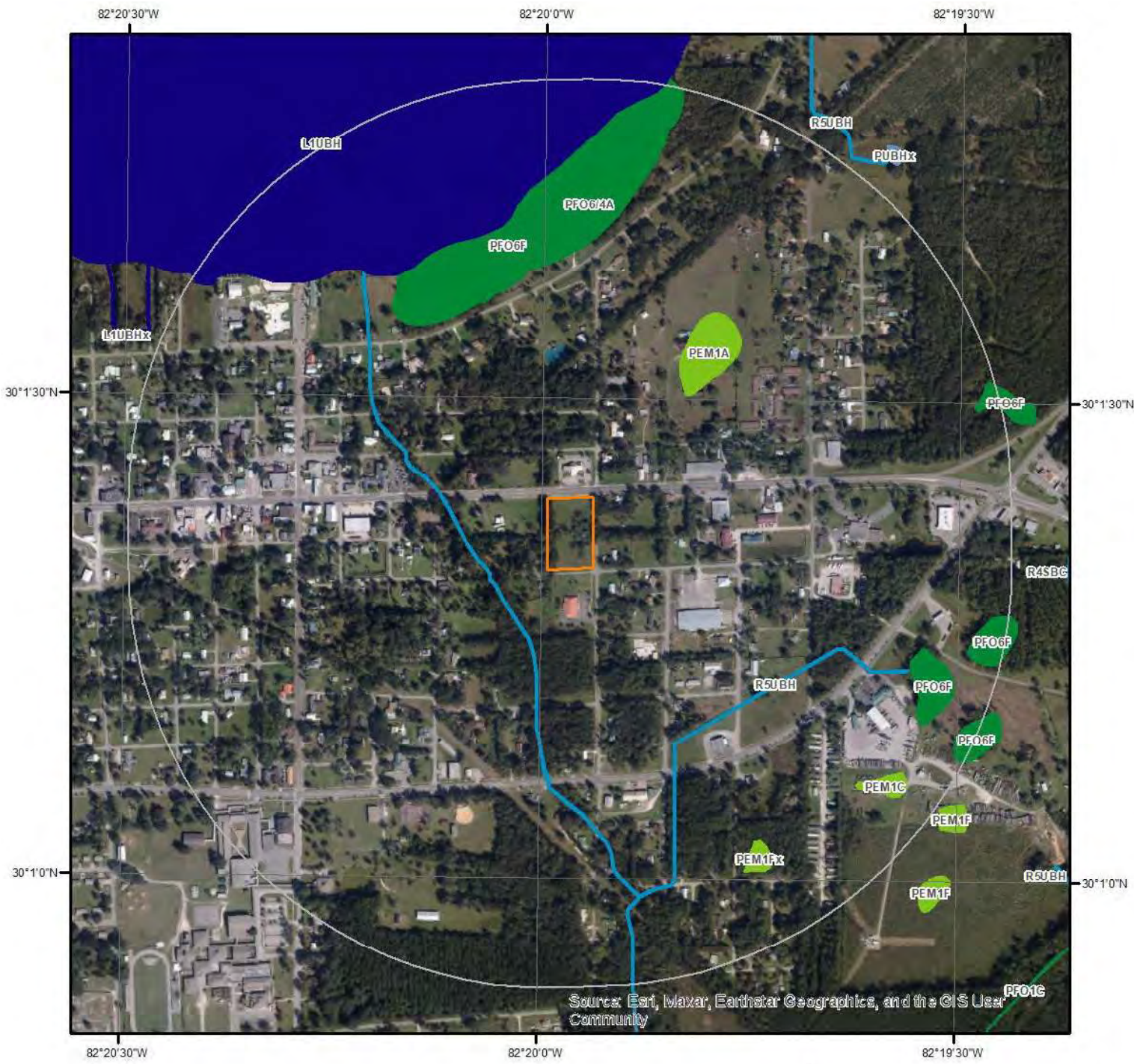

Source: Esri, Maxar, Earthstar Geographics, and the GIS User Community

Wetland

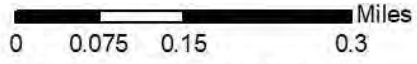

This map shows wetland existence using data from US Fish & Wildlife. Data coverage is shown to the right. Gray indicates no data available in the area.

- | | |
|---|---|
|  Estuarine and Marine Deepwater |  Freshwater Pond |
|  Estuarine and Marine Wetland |  Lake |
|  Freshwater Emergent Wetland |  Other |
|  Freshwater Forested/Shrub Wetland |  Riverine |











Hydrologic Information



Flood Hazard Zones

This map shows FEMA flood hazard zones based on FEMA's National Flood Hazard Layer. FIRM Panels are overlaid. An absent FIRM panel represents no data available.

-  1% Annual Chance Flood Hazard
-  Regulatory Floodway
-  Special Floodway
-  Area of Undetermined Flood Hazard

-  0.2% Annual Chance Flood Hazard
-  Future Conditions 1% Annual Chance Flood Hazard
-  Area with Reduced Risk Due to Levee
-  Area with Risk Due to Levee
-  Open Water

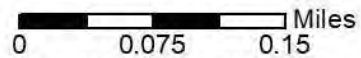

Quadrangle(s): Lake Butler, FL



Hydrologic Information

The Wetland Type map shows wetland existence overlaid on an aerial imagery. The Flood Hazard Zones map shows FEMA flood hazard zones overlaid on an aerial imagery. Relevant FIRM panels and detailed zone information is provided below. For detailed Zone descriptions please click the link: <https://floodadvocate.com/fema-zone-definitions>

Available FIRM Panels in area: 12125C0139E(effective:2018-11-02)

Flood Zone A-01

Zone: A
Zone subtype:

Flood Zone AE-01

Zone: AE
Zone subtype:

Flood Zone X-12

Zone: X
Zone subtype: AREA OF MINIMAL FLOOD HAZARD

Hydrologic Information

FEMA Flood Zone Definitions

Special Flood Hazard Areas – High Risk

Special Flood Hazard Areas represent the area subject to inundation by 1-percent-annual chance flood. Structures located within the SFHA have a 26-percent chance of flooding during the life of a standard 30-year mortgage. Federal floodplain management regulations and mandatory flood insurance purchase requirements apply in these zones.

ZONE	DESCRIPTION
A	Areas subject to inundation by the 1-percent-annual-chance flood event. Because detailed hydraulic analyses have not been performed, no Base Flood Elevations (BFEs) or flood depths are shown.
AE, A1-A30	Areas subject to inundation by the 1-percent-annual-chance flood event determined by detailed methods. BFEs are shown within these zones. (Zone AE is used on new and revised maps in place of Zones A1–A30.)
AH	Areas subject to inundation by 1-percent-annual-chance shallow flooding (usually areas of ponding) where average depths are 1–3 feet. BFEs derived from detailed hydraulic analyses are shown in this zone.
AO	Areas subject to inundation by 1-percent-annual-chance shallow flooding (usually sheet flow on sloping terrain) where average depths are 1–3 feet. Average flood depths derived from detailed hydraulic analyses are shown within this zone.
AR	Areas that result from the decertification of a previously accredited flood protection system that is determined to be in the process of being restored to provide base flood protection.
A99	Areas subject to inundation by the 1-percent-annual-chance flood event, but which will ultimately be protected upon completion of an under-construction Federal flood protection system. These are areas of special flood hazard where enough progress has been made on the construction of a protection system, such as dikes, dams, and levees, to consider it complete for insurance rating purposes. Zone A99 may be used only when the flood protection system has reached specified statutory progress toward completion. No BFEs or flood depths are shown.

Coastal High Hazard Areas – High Risk

Coastal High Hazard Areas (CHHA) represent the area subject to inundation by 1-percent-annual chance flood, extending from offshore to the inland limit of a primary front dune along an open coast and any other area subject to high velocity wave action from storms or seismic sources. Structures located within the CHHA have a 26-percent chance of flooding during the life of a standard 30-year mortgage. Federal floodplain management regulations and mandatory purchase requirements apply in these zones.

ZONE	DESCRIPTION
V	Areas along coasts subject to inundation by the 1-percent-annual-chance flood event with additional hazards associated with storm-induced waves. Because detailed coastal analyses have not been performed, no BFEs or flood depths are shown.
VE, V1-V30	Areas along coasts subject to inundation by the 1-percent-annual-chance flood event with additional hazards due to storm-induced velocity wave action. BFEs derived from detailed hydraulic coastal analyses are shown within these zones. (Zone VE is used on new and revised maps in place of Zones V1–V30.)

Hydrologic Information

Moderate and Minimal Risk Areas

Areas of moderate or minimal hazard are studied based upon the principal source of flood in the area. However, buildings in these zones could be flooded by severe, concentrated rainfall coupled with inadequate local drainage systems. Local stormwater drainage systems are not normally considered in a community's flood insurance study. The failure of a local drainage system can create areas of high flood risk within these zones. Flood insurance is available in participating communities, but is not required by regulation in these zones. Nearly 25-percent of all flood claims filed are for structures located within these zones.

ZONE	DESCRIPTION
B, X (shaded)	Moderate risk areas within the 0.2-percent-annual-chance floodplain, areas of 1-percent-annual-chance flooding where average depths are less than 1 foot, areas of 1-percent-annual-chance flooding where the contributing drainage area is less than 1 square mile, and areas protected from the 1-percent-annual-chance flood by a levee. No BFEs or base flood depths are shown within these zones. (Zone X (shaded) is used on new and revised maps in place of Zone B.)
C, X (unshaded)	Minimal risk areas outside the 1-percent and .2-percent-annual-chance floodplains. No BFEs or base flood depths are shown within these zones. (Zone X (unshaded) is used on new and revised maps in place of Zone C.)

Undetermined Risk Areas

ZONE	DESCRIPTION
D	Unstudied areas where flood hazards are undetermined, but flooding is possible. No mandatory flood insurance purchase requirements apply, but coverage is available in participating communities.

Geologic Information

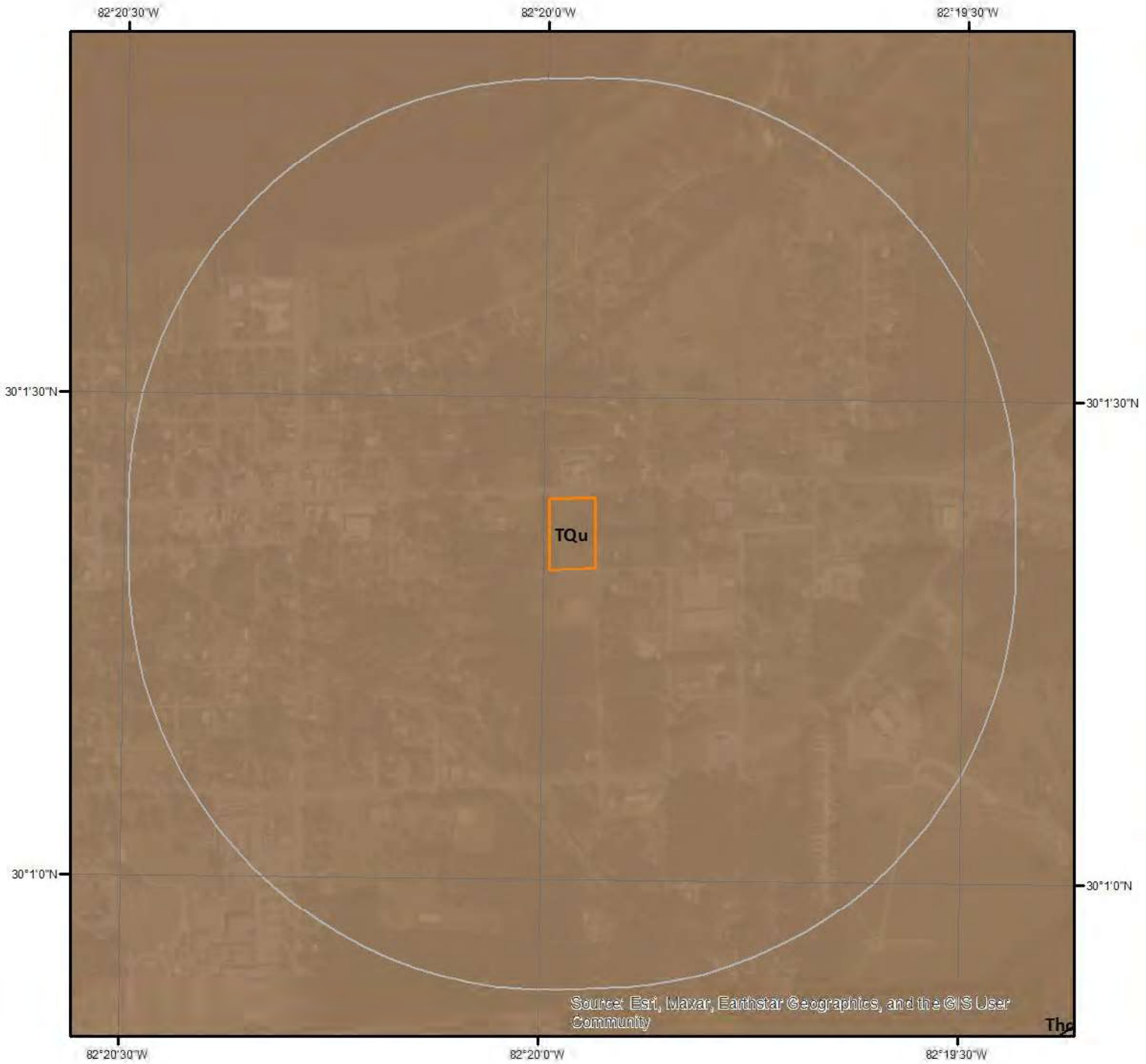

Geologic Units

This maps shows geologic units in the area. Please refer to the report for detailed descriptions.

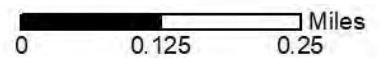

Geologic Information

The previous page shows USGS geology information. Detailed information about each unit is provided below.

Geologic Unit TQu

Unit Name:	Undifferentiated sediments
Unit Age:	Pliocene/Pleistocene
Primary Rock Type:	Sand
Secondary Rock Type:	Clay
Unit Description:	Undifferentiated Tertiary-Quaternary Sediments - These sediments are siliciclastics that are separated from undifferentiated Quaternary sediments solely on the basis of elevation. Based on the suggestion that the Pleistocene sea levels reached a maximum of approximately 100 feet (30 meters) msl (Colquhoun, 1969), these sediments, which occur above 100 feet (30 meters) msl, are predominantly older than Pleistocene but contain some sediments reworked during the Pleistocene. This unit may include fluvial and aeolian deposits. The undifferentiated Tertiary-Quaternary sediments occur in a band extending from the Georgia-Florida state line in Baker and Columbia Counties southward to Alachua County. These sediments are gray to blue green, unconsolidated to poorly consolidated, fine to coarse grained, clean to clayey, unfossiliferous sands, sandy clays and clays. Organic debris and disseminated organics are present in these sediments. The undifferentiated Tertiary-Quaternary sediments are part of the surficial aquifer system.

Soil Information

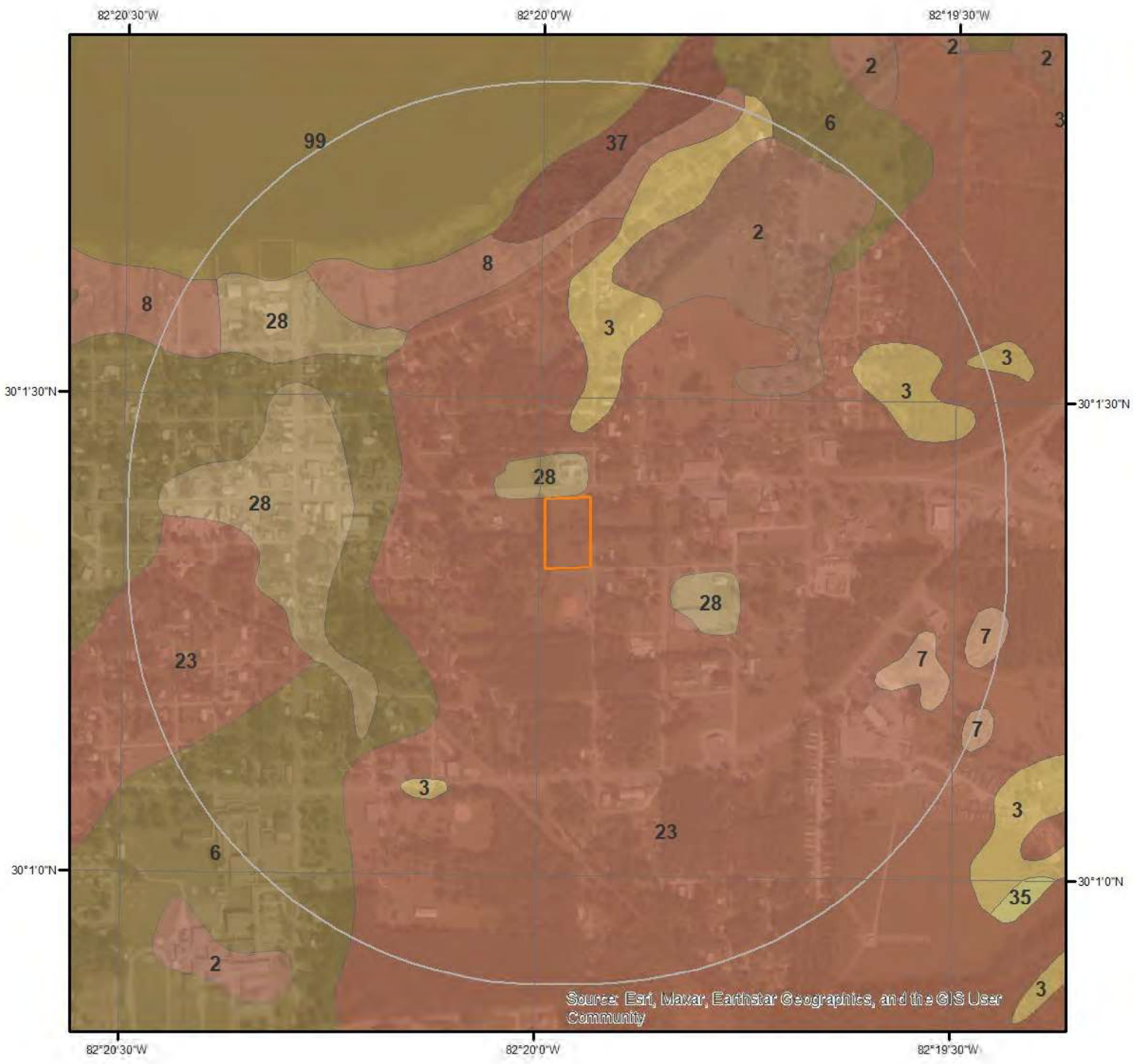

SSURGO Soils

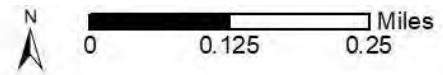

This maps shows SSURGO soil units around the target property. Please refer to the report for detailed soil descriptions.



Soil Information

The previous page shows a soil map using SSURGO data from USDA Natural Resources Conservation Service. Detailed information about each unit is provided below.

Map Unit 2 (0.17%)

Map Unit Name:	Albany fine sand, 0 to 5 percent slopes
Bedrock Depth - Min:	
Watertable Depth - Annual Min:	53cm
Drainage Class - Dominant:	Somewhat poorly drained
Hydrologic Group - Dominant:	A/D - These soils have low runoff potential when drained and high runoff potential when undrained.

Major components are printed below

Albany(90%)	
horizon A(0cm to 23cm)	Fine sand
horizon E(23cm to 145cm)	Fine sand
horizon Bt(145cm to 160cm)	Fine sandy loam
horizon Btg(160cm to 203cm)	Sandy clay loam

Component Description:

Minor map unit components are excluded from this report.

Map Unit: 2 - Albany fine sand, 0 to 5 percent slopes

Component: Albany (90%)

The Albany component makes up 90 percent of the map unit. Slopes are 0 to 5 percent. This component is on ridges on marine terraces on coastal plains. The parent material consists of sandy and loamy marine deposits. Depth to a root restrictive layer is greater than 60 inches. The natural drainage class is somewhat poorly drained. Water movement in the most restrictive layer is high. Available water to a depth of 60 inches (or restricted depth) is moderate. Shrink-swell potential is low. This soil is not flooded. It is not ponded. A seasonal zone of water saturation is at 21 inches during January, February, March, April, May, June, July, August, September, December. Organic matter content in the surface horizon is about 2 percent. Nonirrigated land capability classification is 3e. This soil does not meet hydric criteria. There are no saline horizons within 30 inches of the soil surface. The soil has a maximum sodium adsorption ratio of 1 within 30 inches of the soil surface.

Component: Blanton (5%)

Generated brief soil descriptions are created for major soil components. The Blanton soil is a minor component.

Component: Hurricane (3%)

Generated brief soil descriptions are created for major soil components. The Hurricane soil is a minor component.

Component: Chipley (2%)

Generated brief soil descriptions are created for major soil components. The Chipley soil is a minor component.

Map Unit 23 (94.32%)

Map Unit Name:	Pelham complex, 0 to 2 percent slopes
Bedrock Depth - Min:	
Watertable Depth - Annual Min:	0cm
Drainage Class - Dominant:	Poorly drained
Hydrologic Group - Dominant:	B/D - These soils have moderately low runoff potential when drained and high runoff potential when undrained.

Major components are printed below

Pelham(56%)	
horizon A(0cm to 15cm)	Fine sand
horizon Eg(15cm to 66cm)	Fine sand

Soil Information

horizon Btg1(66cm to 99cm)	Fine sandy loam
horizon Btg2(99cm to 211cm)	Sandy clay loam
Pelham(38%)	
horizon A(0cm to 13cm)	Fine sand
horizon Eg(13cm to 56cm)	Fine sand
horizon Btg1(56cm to 89cm)	Fine sandy loam
horizon Btg2(89cm to 203cm)	Sandy clay loam

Component Description:

Minor map unit components are excluded from this report.

Map Unit: 23 - Pelham complex, 0 to 2 percent slopes

Component: Pelham (56%)

The Pelham component makes up 56 percent of the map unit. Slopes are 0 to 2 percent. This component is on flatwoods, lower coastal plains. The parent material consists of sandy and loamy marine deposits. Depth to a root restrictive layer is greater than 60 inches. The natural drainage class is poorly drained. Water movement in the most restrictive layer is moderately low. Available water to a depth of 60 inches (or restricted depth) is moderate. Shrink-swell potential is low. This soil is not flooded. It is not ponded. A seasonal zone of water saturation is at 6 inches during January, February, March, April, May, December. Organic matter content in the surface horizon is about 1 percent. Nonirrigated land capability classification is 3w. This soil does not meet hydric criteria. There are no saline horizons within 30 inches of the soil surface. The soil has a maximum sodium adsorption ratio of 1 within 30 inches of the soil surface.

Component: Pelham (38%)

The Pelham, ponded component makes up 38 percent of the map unit. Slopes are 0 to 2 percent. This component is on depressions on lower coastal plains. The parent material consists of sandy and loamy marine deposits. Depth to a root restrictive layer is greater than 60 inches. The natural drainage class is poorly drained. Water movement in the most restrictive layer is moderately low. Available water to a depth of 60 inches (or restricted depth) is moderate. Shrink-swell potential is low. This soil is not flooded. It is frequently ponded. A seasonal zone of water saturation is at 0 inches during January, February, March, April, May, November, December. Organic matter content in the surface horizon is about 2 percent. Nonirrigated land capability classification is 4w. This soil meets hydric criteria. There are no saline horizons within 30 inches of the soil surface. The soil has a maximum sodium adsorption ratio of 1 within 30 inches of the soil surface.

Component: Albany (3%)

Generated brief soil descriptions are created for major soil components. The Albany soil is a minor component.

Component: Surrency (3%)

Generated brief soil descriptions are created for major soil components. The Surrency soil is a minor component.

Map Unit 28 (0.24%)

Map Unit Name:	Arents, moderately wet, 0 to 5 percent slopes
Bedrock Depth - Min:	
Watertable Depth - Annual Min:	69cm
Drainage Class - Dominant:	Somewhat poorly drained
Hydrologic Group - Dominant:	A - Soils in this group have low runoff potential when thoroughly wet. Water is transmitted freely through the soil.

Major components are printed below

Arents(100%)	
horizon C1(0cm to 20cm)	Fine sand
horizon C2(20cm to 36cm)	Fine sand
horizon C3(36cm to 203cm)	Fine sand

Component Description:

Minor map unit components are excluded from this report.

Map Unit: 28 - Arents, moderately wet, 0 to 5 percent slopes

Component: Arents (100%)

Soil Information

The Arents component makes up 100 percent of the map unit. Slopes are 0 to 5 percent. This component is on fills, flats on marine terraces on coastal plains. The parent material consists of altered marine deposits. Depth to a root restrictive layer is greater than 60 inches. The natural drainage class is somewhat poorly drained. Water movement in the most restrictive layer is high. Available water to a depth of 60 inches (or restricted depth) is very low. Shrink-swell potential is low. This soil is not flooded. It is not ponded. A seasonal zone of water saturation is at 27 inches during June, July, August, September. Organic matter content in the surface horizon is about 0 percent. Nonirrigated land capability classification is 6s. This soil does not meet hydric criteria. There are no saline horizons within 30 inches of the soil surface. The soil has a maximum sodium adsorption ratio of 1 within 30 inches of the soil surface.

Map Unit 3 (0.14%)

Map Unit Name: Ocilla fine sand, 0 to 5 percent slopes
Bedrock Depth - Min:
Watertable Depth - Annual Min: 53cm
Drainage Class - Dominant: Somewhat poorly drained
Hydrologic Group - Dominant: B/D - These soils have moderately low runoff potential when drained and high runoff potential when undrained.

Major components are printed below

Ocilla(90%)	
horizon A(0cm to 20cm)	Fine sand
horizon E(20cm to 64cm)	Fine sand
horizon Btg(64cm to 203cm)	Sandy clay loam

Component Description:

Minor map unit components are excluded from this report.

Map Unit: 3 - Ocilla fine sand, 0 to 5 percent slopes

Component: Ocilla (90%)

The Ocilla component makes up 90 percent of the map unit. Slopes are 0 to 5 percent. This component is on rises on marine terraces on coastal plains, knolls on marine terraces on coastal plains. The parent material consists of sandy and loamy marine deposits. Depth to a root restrictive layer is greater than 60 inches. The natural drainage class is somewhat poorly drained. Water movement in the most restrictive layer is moderately high. Available water to a depth of 60 inches (or restricted depth) is low. Shrink-swell potential is low. This soil is not flooded. It is not ponded. A seasonal zone of water saturation is at 21 inches during June, July, August, September, October. Organic matter content in the surface horizon is about 1 percent. Nonirrigated land capability classification is 3e. This soil does not meet hydric criteria. There are no saline horizons within 30 inches of the soil surface. The soil has a maximum sodium adsorption ratio of 1 within 30 inches of the soil surface.

Component: Blanton (4%)

Generated brief soil descriptions are created for major soil components. The Blanton soil is a minor component.

Component: Pelham (3%)

Generated brief soil descriptions are created for major soil components. The Pelham, wet soil is a minor component.

Component: Mascotte (3%)

Generated brief soil descriptions are created for major soil components. The Mascotte soil is a minor component.

Map Unit 37 (0.07%)

Map Unit Name: Pamlico and Croatan mucks, frequently flooded
Bedrock Depth - Min:
Watertable Depth - Annual Min: 0cm
Drainage Class - Dominant: Very poorly drained
Hydrologic Group - Dominant: A/D - These soils have low runoff potential when drained and high runoff potential when undrained.

Major components are printed below

Pamlico(53%)	
horizon Oa(0cm to 122cm)	Muck

Soil Information

horizon C(122cm to 203cm)	Sand
Croatan(43%)	
horizon Oa(0cm to 97cm)	Muck
horizon C(97cm to 122cm)	Mucky sandy loam
horizon Cg(122cm to 203cm)	Sandy clay loam

Component Description:

Minor map unit components are excluded from this report.

Map Unit: 37 - Pamlico and Croatan mucks, frequently flooded

Component: Pamlico (53%)

The Pamlico component makes up 53 percent of the map unit. Slopes are 0 to 1 percent. This component is on flood plains on marine terraces on coastal plains. The parent material consists of herbaceous organic material over sandy marine deposits. Depth to a root restrictive layer is greater than 60 inches. The natural drainage class is very poorly drained. Water movement in the most restrictive layer is moderately high. Available water to a depth of 60 inches (or restricted depth) is very high. Shrink-swell potential is low. This soil is frequently flooded. It is frequently ponded. A seasonal zone of water saturation is at 0 inches during June, July, August, September, October, November. Organic matter content in the surface horizon is about 50 percent. Nonirrigated land capability classification is 7w. This soil meets hydric criteria. There are no saline horizons within 30 inches of the soil surface. The soil has a maximum sodium adsorption ratio of 1 within 30 inches of the soil surface.

Component: Croatan (43%)

The Croatan component makes up 43 percent of the map unit. Slopes are 0 to 1 percent. This component is on flood plains on marine terraces on coastal plains. The parent material consists of organic material over loamy marine or fluvial deposits. Depth to a root restrictive layer is greater than 60 inches. The natural drainage class is very poorly drained. Water movement in the most restrictive layer is moderately low. Available water to a depth of 60 inches (or restricted depth) is very high. Shrink-swell potential is low. This soil is frequently flooded. It is frequently ponded. A seasonal zone of water saturation is at 0 inches during June, July, August, September, October, November. Organic matter content in the surface horizon is about 43 percent. Nonirrigated land capability classification is 7w. This soil meets hydric criteria. There are no saline horizons within 30 inches of the soil surface. The soil has a maximum sodium adsorption ratio of 1 within 30 inches of the soil surface.

Component: Starke (2%)

Generated brief soil descriptions are created for major soil components. The Starke soil is a minor component.

Component: Surrency (2%)

Generated brief soil descriptions are created for major soil components. The Surrency, flooded soil is a minor component.

Map Unit 6 (2.1%)

Map Unit Name:	Plummer-Plummer wet, sands
Bedrock Depth - Min:	
Watertable Depth - Annual Min:	0cm
Drainage Class - Dominant:	Poorly drained
Hydrologic Group - Dominant:	A/D - These soils have low runoff potential when drained and high runoff potential when undrained.

Major components are printed below

Plummer(58%)

horizon A(0cm to 23cm)	Sand
horizon Eg(23cm to 155cm)	Sand
horizon Btg(155cm to 203cm)	Sandy clay loam

Plummer(36%)

horizon A(0cm to 18cm)	Sand
horizon E(18cm to 127cm)	Sand
horizon Btg(127cm to 203cm)	Sandy clay loam

Component Description:

Minor map unit components are excluded from this report.

Soil Information

Map Unit: 6 - Plummer-Plummer wet, sands

Component: Plummer (58%)

The Plummer, non-hydric component makes up 58 percent of the map unit. Slopes are 0 to 2 percent. This component is on flats on marine terraces on coastal plains. The parent material consists of sandy and loamy marine deposits. Depth to a root restrictive layer is greater than 60 inches. The natural drainage class is poorly drained. Water movement in the most restrictive layer is high. Available water to a depth of 60 inches (or restricted depth) is low. Shrink-swell potential is low. This soil is not flooded. It is not ponded. A seasonal zone of water saturation is at 12 inches during June, July, August, September. Organic matter content in the surface horizon is about 1 percent. Nonirrigated land capability classification is 3w. This soil does not meet hydric criteria. There are no saline horizons within 30 inches of the soil surface. The soil has a maximum sodium adsorption ratio of 1 within 30 inches of the soil surface.

Component: Plummer (36%)

The Plummer, wet component makes up 36 percent of the map unit. Slopes are 0 to 2 percent. This component is on drainageways on marine terraces on coastal plains. The parent material consists of sandy and loamy marine deposits. Depth to a root restrictive layer is greater than 60 inches. The natural drainage class is poorly drained. Water movement in the most restrictive layer is moderately high. Available water to a depth of 60 inches (or restricted depth) is moderate. Shrink-swell potential is low. This soil is not flooded. It is frequently ponded. A seasonal zone of water saturation is at 0 inches during June, July, August, September. Organic matter content in the surface horizon is about 6 percent. Nonirrigated land capability classification is 5w. This soil meets hydric criteria.

Component: Starke (2%)

Generated brief soil descriptions are created for major soil components. The Starke soil is a minor component.

Component: Albany (2%)

Generated brief soil descriptions are created for major soil components. The Albany soil is a minor component.

Component: Surrency (2%)

Generated brief soil descriptions are created for major soil components. The Surrency, depressional soil is a minor component.

Map Unit 7 (0.03%)

Map Unit Name: Surrency and Pantego soils, depressional
Bedrock Depth - Min:
Watertable Depth - Annual Min: 0cm
Drainage Class - Dominant: Very poorly drained
Hydrologic Group - Dominant: A/D - These soils have low runoff potential when drained and high runoff potential when undrained.

Major components are printed below

Surrency(62%)

horizon A(0cm to 23cm)	Mucky fine sand
horizon Eg(23cm to 76cm)	Sand
horizon Btg1(76cm to 114cm)	Sandy loam
horizon Btg2(114cm to 203cm)	Sandy clay loam

Pantego(30%)

horizon A(0cm to 38cm)	Mucky loamy sand
horizon Btg1(38cm to 81cm)	Sandy clay loam
horizon Btg2(81cm to 163cm)	Sandy clay

Component Description:

Minor map unit components are excluded from this report.

Map Unit: 7 - Surrency and Pantego soils, depressional

Component: Surrency (62%)

The Surrency, depressional component makes up 62 percent of the map unit. Slopes are 0 to 1 percent. This component is on depressions on marine terraces on coastal plains. The parent material consists of sandy and loamy marine deposits. Depth to a root restrictive layer is greater than 60 inches. The natural drainage class is very poorly drained. Water movement in the most restrictive layer is moderately high. Available water to a depth of 60 inches (or restricted depth) is moderate. Shrink-swell potential is low. This soil is not flooded. It is frequently ponded. A seasonal zone of water saturation is at 0 inches during June, July, August, September, October, November. Organic matter content in the surface horizon is about 15 percent. Nonirrigated land capability classification is

Soil Information

6w. This soil meets hydric criteria. There are no saline horizons within 30 inches of the soil surface. The soil has a maximum sodium adsorption ratio of 1 within 30 inches of the soil surface.

Component: Pantego (30%)

The Pantego, depressional component makes up 30 percent of the map unit. Slopes are 0 to 1 percent. This component is on depressions on marine terraces on coastal plains. The parent material consists of loamy marine deposits. Depth to a root restrictive layer is greater than 60 inches. The natural drainage class is very poorly drained. Water movement in the most restrictive layer is moderately high. Available water to a depth of 60 inches (or restricted depth) is high. Shrink-swell potential is low. This soil is not flooded. It is frequently ponded. A seasonal zone of water saturation is at 0 inches during June, July, August, September, October, November. Organic matter content in the surface horizon is about 12 percent. Nonirrigated land capability classification is 7w. This soil meets hydric criteria. There are no saline horizons within 30 inches of the soil surface. The soil has a maximum sodium adsorption ratio of 1 within 30 inches of the soil surface.

Component: Croatan (3%)

Generated brief soil descriptions are created for major soil components. The Croatan soil is a minor component.

Component: Pamlico (3%)

Generated brief soil descriptions are created for major soil components. The Pamlico soil is a minor component.

Component: Plummer (2%)

Generated brief soil descriptions are created for major soil components. The Plummer, wet soil is a minor component.

Map Unit 8 (0.54%)

Map Unit Name:	Surrency and Pantego soils, frequently flooded
Bedrock Depth - Min:	
Watertable Depth - Annual Min:	15cm
Drainage Class - Dominant:	Very poorly drained
Hydrologic Group - Dominant:	A/D - These soils have low runoff potential when drained and high runoff potential when undrained.

Major components are printed below

Surrency(60%)

horizon A(0cm to 30cm)	Mucky fine sand
horizon Eg(30cm to 81cm)	Fine sand
horizon Btg1(81cm to 170cm)	Sandy loam
horizon Btg2(170cm to 203cm)	Sandy clay loam

Pantego(35%)

horizon A1(0cm to 25cm)	Mucky loamy sand
horizon A2(25cm to 41cm)	Loamy fine sand
horizon Btg(41cm to 203cm)	Sandy clay loam

Component Description:

Minor map unit components are excluded from this report.

Map Unit: 8 - Surrency and Pantego soils, frequently flooded

Component: Surrency (60%)

The Surrency, flooded component makes up 60 percent of the map unit. Slopes are 0 to 1 percent. This component is on flood plains on marine terraces on coastal plains. The parent material consists of sandy and loamy marine deposits. Depth to a root restrictive layer is greater than 60 inches. The natural drainage class is very poorly drained. Water movement in the most restrictive layer is moderately high. Available water to a depth of 60 inches (or restricted depth) is moderate. Shrink-swell potential is low. This soil is frequently flooded. It is frequently ponded. A seasonal zone of water saturation is at 6 inches during January, February, March, April, May, June, July, August, September, October, November, December. Organic matter content in the surface horizon is about 15 percent. Nonirrigated land capability classification is 6w. This soil meets hydric criteria. There are no saline horizons within 30 inches of the soil surface. The soil has a maximum sodium adsorption ratio of 1 within 30 inches of the soil surface.

Component: Pantego (35%)

The Pantego component makes up 35 percent of the map unit. Slopes are 0 to 2 percent. This component is on flood plains on marine terraces on coastal plains. The parent material consists of loamy marine deposits. Depth to a root restrictive layer is greater than 60 inches. The natural drainage class is very poorly drained. Water movement in the most restrictive layer is moderately high. Available

Soil Information

water to a depth of 60 inches (or restricted depth) is high. Shrink-swell potential is low. This soil is frequently flooded. It is frequently ponded. A seasonal zone of water saturation is at 6 inches during January, February, March, April, May, June, July, August, September, October, November, December. Organic matter content in the surface horizon is about 12 percent. Nonirrigated land capability classification is 7w. This soil meets hydric criteria. There are no saline horizons within 30 inches of the soil surface. The soil has a maximum sodium adsorption ratio of 1 within 30 inches of the soil surface.

Component: Croatan (5%)

Generated brief soil descriptions are created for major soil components. The Croatan soil is a minor component.

Map Unit 99 (2.39%)

Map Unit Name: Water

No more attributes available for this map unit

Component Description:

Minor map unit components are excluded from this report.

Map Unit: 99 - Water

Component: Water (100%)

Generated brief soil descriptions are created for major soil components. The Water is a miscellaneous area.

Wells and Additional Sources

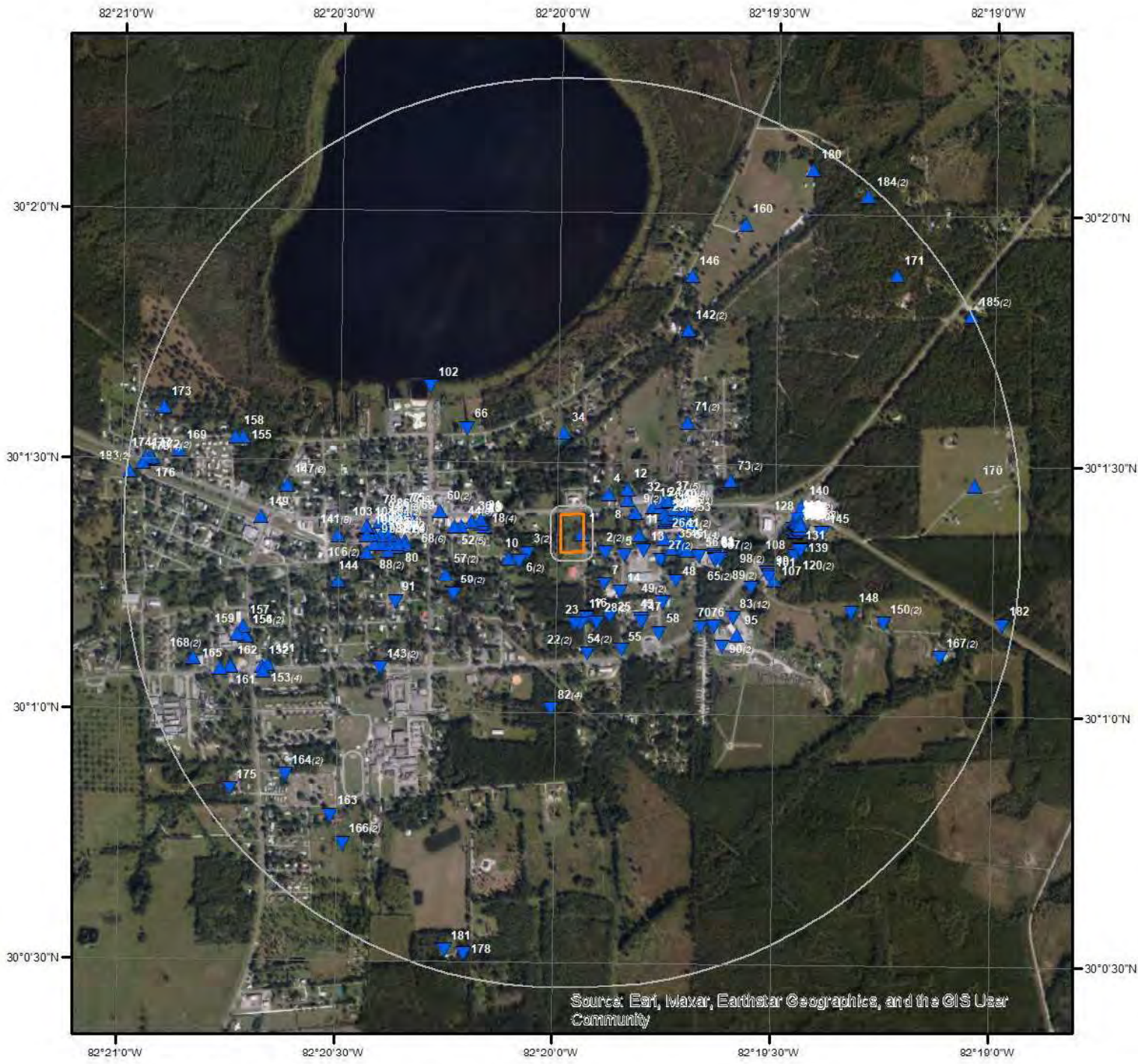

Wells & Additional Sources

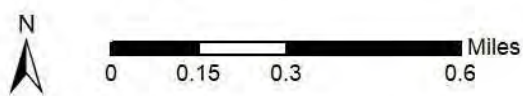

- | | |
|--------------------------------|------------------------------------|
| ▲ Sites with Higher Elevation | ▲ OGW Sites with Higher Elevation |
| ■ Sites with Same Elevation | ■ OGW Sites with Same Elevation |
| ▼ Sites with Lower Elevation | ▼ OGW Sites with Lower Elevation |
| ○ Sites with Unknown Elevation | ● OGW Sites with Unknown Elevation |



Wells and Additional Sources Summary

Federal Sources

Public Water Systems Violations and Enforcement Data

Map Key	PWS ID	Distance (ft)	Direction
140	FL2634227	2642.79	E
183	FL2630202	5234.52	W

Safe Drinking Water Information System (SDWIS)

Map Key	PWS ID	Distance (ft)	Direction
183	FL2630202	5234.52	W

USGS National Water Information System

Map Key	Site No	Distance (ft)	Direction
66	USGS-300133082201300	1532.31	NW
102	USGS-02321300	2198.42	NW
157	USGS-300110082204001	3944.05	WSW
182	USGS-02321200	5147.54	ESE

State Sources

Florida Subsidence Incident Reports

Map Key	ID	Distance (ft)	Direction
	No records found		

Oil and Gas Wells

Map Key	ID	Distance (ft)	Direction
	No records found		

Public Water Supply Wells

Map Key	Gis Well ID	Distance (ft)	Direction
132	4021	2612.43	E
154	4010	3931.39	WSW
168	4011	4618.21	WSW

Underground Injection Control Wells

Map Key	ID	Distance (ft)	Direction
	No records found		

Water Use Permits Sites - South Florida Water Management District

Wells and Additional Sources Summary

Map Key	ID	Distance (ft)	Direction
No records found			

Water Well Completions - Northwest Florida Water Management District

Map Key	ID	Distance (ft)	Direction
No records found			

Water Well Completions - St. Johns River Water Management District

Map Key	ID	Distance (ft)	Direction
No records found			

Water Well Completions - Suwanee River Water Management District

Map Key	Permit	Distance (ft)	Direction
2	3-125-201834-1	256.42	ESE
3	3-125-54780-1	404.13	WSW
5	3-125-200885-1	499.73	ESE
6	3-125-54781-1	507.69	WSW
7	3-125-201834-1	479.87	SSE
9	3-125-17175-1	633.83	ENE
11	3-125-200885-1	675.06	E
13	3-125-200885-1	723.98	ESE
14	3-125-201834-1	669.98	SE
15	3-125-233520-1	835.85	ENE
16	3-125-225652-1	815.38	S
17	3-125-226113-1	825.03	S
18	3-125-231028-1	911.22	W
18	3-125-231028-1	911.22	W
18	3-125-231028-1	911.22	W
18	3-125-228393-1	911.22	W
22	3-125-225652-1	886.71	S
23	3-125-225652-1	889.33	S
24	3-125-237323-1	936.52	ENE
24	3-125-237323-1	936.52	ENE
24	3-125-237323-1	936.52	ENE
24	3-125-226878-1	936.52	ENE
25	3-125-201834-1	863.74	SSE
26	3-125-175901-1	981.19	E
27	3-125-200885-1	939.82	ESE
28	3-125-223204-1	890.02	SSE
29	3-125-175902-1	983.90	E
30	3-125-230801-1	991.15	E
30	3-125-230801-1	991.15	E
30	3-125-230801-1	991.15	E
30	3-125-230801-1	991.15	E
30	3-125-230801-1	991.15	E
31	3-001-175900-1	985.28	ENE
33	3-125-230802-1	1017.96	E
33	3-125-230802-1	1017.96	E
33	3-125-230802-1	1017.96	E
33	3-125-230802-1	1017.96	E
34	3-125-236848-1	996.38	N
35	3-125-226113-1	1062.37	E
36	3-125-236447-1	1071.96	W
36	3-125-236447-1	1071.96	W
36	3-125-236447-1	1071.96	W

Wells and Additional Sources Summary

37	3-125-226878-1	1042.99	ENE
37	3-125-226878-1	1042.99	ENE
37	3-125-226878-1	1042.99	ENE
37	3-125-237324-1	1042.99	ENE
37	3-125-226878-1	1042.99	ENE
38	3-125-245349-1	1081.21	E
39	3-125-245349-1	1122.83	E
39	3-125-236654-1	1122.83	E
39	3-125-236654-1	1122.83	E
39	3-125-236654-1	1122.83	E
39	3-125-236654-1	1122.83	E
39	3-125-236654-1	1122.83	E
39	3-125-236654-1	1122.83	E
39	3-125-245349-1	1122.83	E
39	3-125-233520-1	1122.83	E
39	3-125-236654-1	1122.83	E
40	3-125-233520-1	1117.57	ENE
40	3-125-233520-1	1117.57	ENE
40	3-125-233520-1	1117.57	ENE
40	3-125-233520-1	1117.57	ENE
40	3-125-233520-1	1117.57	ENE
40	3-125-233520-1	1117.57	ENE
41	3-125-176232-1	1156.97	E
42	3-125-230803-1	1160.31	E
44	3-125-248094-1	1196.02	W
44	3-125-236448-1	1196.02	W
44	3-125-236448-1	1196.02	W
44	3-125-236448-1	1196.02	W
44	3-125-236448-1	1196.02	W
44	3-125-236448-1	1196.02	W
44	3-125-236448-1	1196.02	W
46	3-125-226113-1	1201.59	E
47	3-125-223205-1	1109.82	SE
48	3-125-201834-1	1172.07	ESE
49	3-125-223206-1	1143.23	SE
50	3-125-200486-1	1244.77	E
51	3-125-230804-1	1256.43	E
51	3-125-230804-1	1256.43	E
51	3-125-230804-1	1256.43	E
52	3-125-227716-1	1275.76	W
52	3-125-227716-1	1275.76	W
52	3-125-227716-1	1275.76	W
52	3-125-227716-1	1275.76	W
54	3-125-226113-1	1248.51	S
55	3-125-226113-1	1288.68	SSE
56	3-125-245057-1	1390.92	E
57	3-125-236255-1	1403.92	WSW
58	3-125-226113-1	1355.23	SE
59	3-125-176086-1	1388.46	WSW
60	3-125-17073-1	1453.14	W
61	3-125-226873-1	1572.94	E
62	3-125-246032-1	1574.09	E
63	3-125-226873-1	1582.25	E
64	3-125-226873-1	1586.71	E
65	3-125-226873-1	1592.84	E
67	3-125-226340-1	1652.16	E
68	3-125-230278-1	1765.25	W
68	3-125-230278-1	1765.25	W
68	3-125-230278-1	1765.25	W
68	3-125-230278-1	1765.25	W
68	3-125-230278-1	1765.25	W
68	3-125-230278-1	1765.25	W
68	3-125-230278-1	1765.25	W
70	3-125-236041-1	1691.97	SE
71	3-125-32274-1	1685.60	NE
72	3-125-249827-1	1875.45	W
73	3-125-21269-1	1826.28	ENE

Wells and Additional Sources Summary

74	3-125-249827-1	1877.41	W
77	3-125-201371-1	1921.75	W
77	3-125-230630-1	1921.75	W
77	3-125-230630-1	1921.75	W
77	3-125-230630-1	1921.75	W
77	3-125-230630-1	1921.75	W
77	3-125-230630-1	1921.75	W
79	3-125-249827-1	1952.12	W
80	3-125-249827-1	1961.83	W
81	3-125-175682-1	1984.32	W
82	3-125-176583-1	1912.21	S
82	3-125-176582-1	1912.21	S
82	3-125-176581-1	1912.21	S
82	3-125-176585-1	1912.21	S
83	3-125-241785-1	1984.08	ESE
83	3-125-241785-1	1984.08	ESE
83	3-125-241785-1	1984.08	ESE
83	3-125-241785-1	1984.08	ESE
83	3-125-241787-1	1984.08	ESE
83	3-125-241787-1	1984.08	ESE
83	3-125-241785-1	1984.08	ESE
83	3-125-241787-1	1984.08	ESE
83	3-125-241785-1	1984.08	ESE
83	3-125-241785-1	1984.08	ESE
83	3-125-241785-1	1984.08	ESE
83	3-125-241787-1	1984.08	ESE
84	3-125-176278-1	2069.89	W
85	3-125-176277-1	2071.05	W
85	3-125-176276-1	2071.05	W
86	3-125-37391-1	2068.73	W
87	3-079-176275-1	2072.21	W
88	3-125-175683-1	2088.17	W
89	3-125-51030-1	2081.89	ESE
90	3-125-25247-1	2038.68	SE
92	3-125-176411-1	2158.94	W
92	3-125-176412-1	2158.94	W
92	3-125-176413-1	2158.94	W
93	3-125-19661-1	2160.10	W
94	3-125-176378-1	2170.22	W
94	3-125-176376-1	2170.22	W
94	3-125-176381-1	2170.22	W
94	3-125-176383-1	2170.22	W
94	3-125-176377-1	2170.22	W
94	3-125-176379-1	2170.22	W
94	3-125-176382-1	2170.22	W
94	3-125-176380-1	2170.22	W
96	3-125-176342-1	2246.83	W
96	3-125-21524-1	2246.83	W
96	3-125-21523-1	2246.83	W
96	3-125-176341-1	2246.83	W
96	3-125-176343-1	2246.83	W
96	3-125-21525-1	2246.83	W
97	3-125-19663-1	2247.99	W
98	3-125-174804-1	2222.93	ESE
100	3-125-242248-1	2297.43	W
103	3-125-242247-1	2321.90	W
104	3-125-19659-1	2333.56	W
105	3-125-19660-1	2334.72	W
106	3-125-19662-1	2337.04	W
109	3-125-235950-1	2546.04	E
110	3-125-235950-1	2554.40	E
111	3-125-235949-1	2561.61	E
112	3-125-235950-1	2560.17	E
113	3-125-13905-1	2564.51	E
114	3-125-235950-1	2563.79	E
115	3-125-235994-1	2569.03	E

Wells and Additional Sources Summary

116	3-125-235022-1	2566.84	E
117	3-125-235949-1	2566.00	E
119	3-125-235949-1	2572.40	E
120	3-125-18520-1	2561.56	E
121	3-125-235994-1	2576.69	E
122	3-125-231553-1	2579.74	E
123	3-125-235950-1	2580.57	E
124	3-125-235949-1	2582.08	E
125	3-125-235950-1	2586.09	E
126	3-125-235949-1	2588.51	E
128	3-125-235949-1	2596.12	E
129	3-125-235950-1	2602.02	E
130	3-125-235949-1	2603.25	E
131	3-125-240160-1	2601.27	E
134	3-125-235949-1	2622.46	E
135	3-125-231569-1	2624.00	E
137	3-125-235949-1	2625.01	E
138	3-125-235949-1	2630.07	E
141	3-125-30068-1	2686.28	W
141	3-125-30067-1	2686.28	W
141	3-125-30069-1	2686.28	W
141	3-125-30070-1	2686.28	W
142	3-125-166821-1	2567.41	NNE
143	3-125-21322-1	2597.99	SW
147	3-125-42815-1	3315.48	W
150	3-125-226806-1	3733.15	ESE
152	3-125-200090-1	3863.67	WSW
153	3-125-174698-1	3871.31	WSW
153	3-125-174679-1	3871.31	WSW
160	3-125-202434-1	4028.58	NNE
161	3-125-246834-1	4215.69	WSW
162	3-125-246834-1	4218.97	WSW
164	3-125-222425-1	4286.14	SW
165	3-125-246834-1	4345.81	WSW
166	3-125-8247-1	4411.21	SW
167	3-125-21448-1	4497.17	ESE
170	3-125-248593-1	4749.94	E
171	3-125-246314-1	4770.22	NE
172	3-125-223021-1	4971.95	W
174	3-125-223021-1	4988.11	W
176	3-125-223021-1	5031.79	W
177	3-125-223021-1	5067.16	W
179	3-125-231093-1	5093.95	W
179	3-125-231093-1	5093.95	W
179	3-125-231093-1	5093.95	W
179	3-125-231093-1	5093.95	W
180	3-125-240384-1	5020.42	NNE
181	3-125-202095-1	5031.42	SSW
184	3-125-222380-1	5169.02	NE
185	3-125-176092-1	5277.19	ENE

Water Well Construction Permits

Map Key	ID	Distance (ft)	Direction
No records found			

Water Well Construction Permits - Southwest Florida Water Management District

Map Key	ID	Distance (ft)	Direction
No records found			

Wells and Additional Sources Summary

Water Wells - Suwannee River Water Management District

Map Key	Station ID	Distance (ft)	Direction
2	116537	256.42	ESE
3	55122	404.13	WSW
6	55123	507.69	WSW
9	17517	633.83	ENE
19	131604	950.78	W
20	132563	954.81	W
21	126812	955.91	W
22	123346	886.71	S
26	110916	981.19	E
27	1171	939.82	ESE
28	122960	890.02	SSE
29	110917	983.90	E
30	132284	991.15	E
31	110915	985.28	ENE
32	124912	964.00	ENE
33	132285	1017.96	E
33	133248	1017.96	E
41	111247	1156.97	E
43	122961	1077.85	SE
45	132286	1185.48	E
49	122962	1143.23	SE
51	132287	1256.43	E
52	126013	1275.76	W
53	608	1289.70	E
54	123781	1248.51	S
57	154565	1403.92	WSW
59	111101	1388.46	WSW
60	17415	1453.14	W
65	124718	1592.84	E
67	124097	1652.16	E
69	131780	1771.12	W
71	32616	1685.60	NE
73	21611	1826.28	ENE
75	116026	1878.46	W
78	132111	1936.40	W
81	110697	1984.32	W
84	111293	2069.89	W
85	111292	2071.05	W
85	111291	2071.05	W
86	37733	2068.73	W
87	111290	2072.21	W
88	110698	2088.17	W
89	51372	2081.89	ESE
90	25589	2038.68	SE
92	111426	2158.94	W
92	111428	2158.94	W
92	111427	2158.94	W
93	20003	2160.10	W
94	111395	2170.22	W
94	111398	2170.22	W
94	111393	2170.22	W
94	111396	2170.22	W
94	111397	2170.22	W
94	111392	2170.22	W
94	111394	2170.22	W
94	111391	2170.22	W
96	21866	2246.83	W
96	21867	2246.83	W
96	111358	2246.83	W
96	111356	2246.83	W
96	21865	2246.83	W
96	111357	2246.83	W

Wells and Additional Sources Summary

97	20005	2247.99	W
98	109819	2222.93	ESE
99	152690	2253.00	ESE
101	154344	2262.88	ESE
104	20001	2333.56	W
105	20002	2334.72	W
106	20004	2337.04	W
113	14247	2564.51	E
116	153304	2566.84	E
120	18862	2561.56	E
122	133089	2579.74	E
127	154250	2595.29	E
133	154249	2612.64	E
135	133112	2624.00	E
136	154295	2625.36	E
141	30412	2686.28	W
141	30411	2686.28	W
141	30409	2686.28	W
141	30410	2686.28	W
142	101836	2567.41	NNE
143	21664	2597.99	SW
146	984	3173.47	NNE
147	43157	3315.48	W
150	124613	3733.15	ESE
151	96	3783.34	WSW
153	109713	3871.31	WSW
153	109694	3871.31	WSW
164	122155	4286.14	SW
166	8589	4411.21	SW
167	21790	4497.17	ESE
169	132648	4675.64	WNW
172	122756	4971.95	W
178	116928	5009.95	SSW
184	122091	5169.02	NE
185	111107	5277.19	ENE

Well Surveillance Program Water Wells

Map Key	Permit No	Distance (ft)	Direction
1		0.00	-
4		396.81	NE
8		563.88	ENE
10		619.82	WSW
12		622.96	NE
76		1824.30	ESE
91		2083.89	WSW
95		2117.86	ESE
107		2330.91	ESE
108		2527.97	E
118	2634220	2572.72	E
139		2627.05	E
144		2709.45	WSW
145		2883.59	E
148		3329.18	ESE
149		3616.32	W
154	2630202	3931.39	WSW
155	1	3940.04	WNW
156	2630202	3937.39	WSW
158		4029.81	WNW
159		4028.53	WSW
163		4238.11	SW
168	2630202	4618.21	WSW
173		4959.27	WNW
175		4919.87	SW

Wells and Additional Sources Detail Report

Public Water Systems Violations and Enforcement Data

Map Key	Direction	Distance (mi)	Distance (ft)	Elevation (ft)	DB
140	E	0.50	2,642.79	137.16	PWSV

PWS ID: FL2634227
 PWS Type Code: TNCWS
 PWS Type Description: Transient non-community system
 Primary Source Code: GW
 Primary Source Desc: Ground water
 PWS Activity Code: I
 PWS Activity Description: Inactive
 PWS Deactivation Date: 08/04/1997
 Zip Code: 32054
 Phone No: 904-496-1739
 Phone Ext No:
 Admin Name: BEAMER'S
 Alt Phone No:
 Email Addr:
 Fax No:
 Cds ID:
 Population Served Count: 25
 Epa Region Desc: Region 4
 Epa Region: 04
 First Reported Date: 02/24/1993
 Gw or Sw: Groundwater
 Gw Sw Code: GW
 Is Grant Eligible Ind: No
 Outstanding Performer:
 Is School or Daycare Ind: No
 Is Source Water Protection:
 Is Wholesaler Ind: No
 Lt2 Schedule Cat:
 Lt2 Schedule Cat Code:
 Last Reported Date: 08/17/2023
 Org Name:
 Outstanding Perform Begin Date:
 Owner Type: Private
 Pop Cat 11: <=100
 Pop Cat 2: <10,000
 Pop Cat 3: <=3300
 Pop Cat 4: <10K
 Pop Cat 5: <=500
 Primacy Agency: Florida
 Season Begin Date: 01-01

Wells and Additional Sources Detail Report

Season End Date: 12-31
 Service Connections Count: 1
 Submission Status Code: Y
 Submission year quarter: 2023Q3
 Primacy Type: State
 Dbpr Schedule Category:
 Submission Status: Reported and accepted
 Reduced Monitoring Begin Date:
 Reduced Monitoring End Date:
 Reduced Rtr Monitoring:
 Seasonal Startup System:
 Source Protection Begin Date:
 City Served:
 County Served: Union

Map Key	Direction	Distance (mi)	Distance (ft)	Elevation (ft)	DB
183	W	0.99	5,234.52	138.85	PWSV

PWS ID: FL2630202
 PWS Type Code: CWS
 PWS Type Description: Community water system
 Primary Source Code: GW
 Primary Source Desc: Ground water
 PWS Activity Code: A
 PWS Activity Description: Active
 PWS Deactivation Date:
 Zip Code: 32054-2016
 Phone No: 386-496-3401
 Phone Ext No:
 Admin Name: MR. DALE WALKER
 Alt Phone No:
 Email Addr:
 Fax No:
 Cds ID:
 Population Served Count: 1875
 Epa Region Desc: Region 4
 Epa Region: 04
 First Reported Date: 02/10/1979
 Gw or Sw: Groundwater
 Gw Sw Code: GW
 Is Grant Eligible Ind: Yes
 Outstanding Performer:
 Is School or Daycare Ind: No
 Is Source Water Protection:

Wells and Additional Sources Detail Report

Is Wholesaler Ind: No
 Lt2 Schedule Cat:
 Lt2 Schedule Cat Code:
 Last Reported Date: 08/17/2023
 Org Name: MR. DALE WALKER
 Outstanding Perform
 Begin Date:
 Owner Type: Local government
 Pop Cat 11: 1,001-3,300
 Pop Cat 2: <10,000
 Pop Cat 3: <=3300
 Pop Cat 4: <10K
 Pop Cat 5: 501-3,300
 Primacy Agency: Florida
 Season Begin Date:
 Season End Date:
 Service Connections Count: 750
 Submission Status Code: Y
 Submission year quarter: 2023Q3
 Primacy Type: State
 Dbpr Schedule Category: System serving fewer than 10,000 AND not connected to a larger system
 Submission Status: Reported and accepted
 Reduced Monitoring Begin Date:
 Reduced Monitoring End Date:
 Reduced Rtr Monitoring:
 Seasonal Startup System:
 Source Protection Begin Date:
 City Served: LAKE BUTLER
 County Served: Union

Safe Drinking Water Information System (SDWIS)

Map Key	Direction	Distance (mi)	Distance (ft)	Elevation (ft)	DB
183	W	0.99	5,234.52	138.85	SDWIS

PWS ID: FL2630202
 PWS Type Code: CWS
 PSW Type: Community water system
 Primary Source Code: GW
 Primary Source: Ground water
 Pws Activity Code: A
 Activity: Active
 PWS Deactivation Dt:
 Phone No: 386-496-3401
 Phone Ext No:
 Admin Name: MR. DALE WALKER

Wells and Additional Sources Detail Report

Alt Phone No:
 Email Addr:
 Fax No:
 Cds ID:
 Population Served Count: 1875
 Epa Region Desc: Region 4
 Epa Region: 04
 First Reported Date: 02/10/1979
 Gw or Sw: Groundwater
 Is Grant Eligible Ind: Yes
 Outstanding Performer:
 Is School or Daycare Ind: No
 Is Wholesaler Ind: No
 Lt2 Schedule Cat:
 Last Reported Date: 08/17/2023
 Org Name: MR. DALE WALKER
 Outstanding Perform
 Begin Date:
 Owner Type: Local government
 Pop Cat 11: 1,001-3,300
 Pop Cat 2: <10,000
 Pop Cat 3: <=3300
 Pop Cat 4: <10K
 Pop Cat 5: 501-3,300
 Primacy Agency: Florida
 Primacy Agency Code: FL
 Season Begin Date:
 Season End Date:
 Service Connections Count: 750
 Submission Yr Qtr: 2023Q3
 Primacy Type: State
 Dbpr Schedule Category: System serving fewer than 10,000 AND not connected to a larger system
 Submission Status: Reported and accepted
 Reduced Monitoring Begin:
 Reduced Monitoring End Date:
 Reduced Rtr Monitoring:
 Seasonal Startup System:
 Source Protection Begin Date:
 City Served: LAKE BUTLER
 County Served: Union

USGS National Water Information System

Map Key	Direction	Distance (mi)	Distance (ft)	Elevation (ft)	DB
66	NW	0.29	1,532.31	132.34	FED USGS

Wells and Additional Sources Detail Report

Site No: USGS-300133082201300
 Site Type: Stream
 Formation Type:
 Date Drilled:
 Well Depth:
 Well Depth Unit:
 Well Hole Depth:
 Well Hole Depth Unit:
 Reporting Agency: USGS Florida Water Science Center
 Station Name: LAKE BUTLER OUTLET AT LAKE BUTLER,FL.
 Latitude: 30.02607230000000
 Longitude: -82.3367797000000

Map Key	Direction	Distance (mi)	Distance (ft)	Elevation (ft)	DB
102	NW	0.42	2,198.42	129.94	FED USGS

Site No: USGS-02321300
 Site Type: Lake, Reservoir, Impoundment
 Formation Type:
 Date Drilled:
 Well Depth:
 Well Depth Unit:
 Well Hole Depth:
 Well Hole Depth Unit:
 Reporting Agency: USGS Florida Water Science Center
 Station Name: LAKE BUTLER AT LAKE BUTLER FLA
 Latitude: 30.02746117000000
 Longitude: -82.3381686000000

Map Key	Direction	Distance (mi)	Distance (ft)	Elevation (ft)	DB
157	WSW	0.75	3,944.05	134.99	FED USGS

Site No: USGS-300110082204001
 Site Type: Well
 Formation Type: Upper Floridan Aquifer
 Date Drilled:
 Well Depth: 357
 Well Depth Unit: ft
 Well Hole Depth: 357
 Well Hole Depth Unit: ft
 Reporting Agency: USGS Florida Water Science Center
 Station Name: LAKE BUTLER WELL NO. 1 AAI4600
 Latitude: 30.01944444000000
 Longitude: -82.3452778000000

Map Key	Direction	Distance (mi)	Distance (ft)	Elevation (ft)	DB
----------------	------------------	----------------------	----------------------	-----------------------	-----------

Wells and Additional Sources Detail Report

182 ESE 0.97 5,147.54 120.68 FED USGS

Site No: USGS-02321200
 Site Type: Stream
 Formation Type:
 Date Drilled:
 Well Depth:
 Well Depth Unit:
 Well Hole Depth:
 Well Hole Depth Unit:
 Reporting Agency: USGS Florida Water Science Center
 Station Name: RICHARD CREEK NR LAKE BUTLER FLA
 Latitude: 30.01968367000000
 Longitude: -82.3162233000000

Public Water Supply Wells

Map Key	Direction	Distance (mi)	Distance (ft)	Elevation (ft)	DB
132	E	0.49	2,612.43	133.97	PWSW

PWS Status:	ACTIVE	Well Name:	FAST TRACK #214
PWS Name:	FAST TRACK #214	Fluwid:	AAC0535
PWS City:	LAKE BUTLER	Well Status:	ACTIVE
PWS Zip5:	32054	WellHghtAbvElipsd:	0.032
PWS Type Code:	N	WellCoordDate:	864864000000
PWS Type:	NONCOMMUNITY	Well Plant ID:	1
Well Lat Dd:	30	Well Year Drilled:	
Well Lat Mm:	1	Well Depth Drilled:	
Well Lat Ss:	22.2811	WellAvilbtyUsage:	PERMANENT
Well Long Dd:	82	Object id:	4021
Well Long Mm:	19	Gis Well ID:	4021
Well Long Ss:	26.4591	Pws ID:	2634220
PWS Subpart H:	NO	Pws Primary Phone:	
PWS Operator:	MR. TODD HUBBARD	Well Method:	DPHO
PWS Pop Served:	25	Well Datum:	83
PWSLastSanSurvey:	1498089600000	Well ID:	1
PWS DesignCapacity:	14000	Point X:	-82.32401641689043
PWS PrmrySrcvArea:	CONVENIENCE STORE	Point Y:	30.02285586106267
Pws Cnp County ID:	63	Well Under:	NO
Pws Oc1 Office ID:	NED	Aquifer:	Floridan Aquifer
LctnsPwsLocationID:	10030		

Map Key	Direction	Distance (mi)	Distance (ft)	Elevation (ft)	DB
154	WSW	0.74	3,931.39	135.80	PWSW

PWS Status: ACTIVE Well Name: WELL #1

Wells and Additional Sources Detail Report

PWS Name:	LAKE BUTLER WTP	Fluwid:	AAI4600
PWS City:	LAKE BUTLER	Well Status:	ACTIVE
PWS Zip5:	32054	WellHghtAbvElipsd:	0.032
PWS Type Code:	C	WellCoordDate:	1996-02-23 00:00:00 UTC
PWS Type:	COMMUNITY	Well Plant ID:	1
Well Lat Dd:	30	Well Year Drilled:	1932
Well Lat Mm:	1	Well Depth Drilled:	357
Well Lat Ss:	8.931	WellAvilbltyUsage:	PERMANENT
Well Long Dd:	82	Object id:	4010
Well Long Mm:	20	Gis Well ID:	4010
Well Long Ss:	42.527	Pws ID:	2630202
PWS Subpart H:	NO	Pws Primary Phone:	
PWS Operator:	STANLEY YOUNG	Well Method:	DGPS
PWS Pop Served:	1875	Well Datum:	83
PWSLastSanSurvey:	2024-09-04 00:00:00 UTC	Well ID:	1
PWS DesignCapacity:	1368686	Point X:	-82.345146388889
PWS PrmrySrvcArea:	MUNICIPAL/CITY	Point Y:	30.01914750000022
Pws Cnp County ID:	63	Well Under:	NO
Pws Oc1 Office ID:	NED	Aquifer:	Floridan Aquifer
LctnsPwsLocationID:	10004		

Map Key	Direction	Distance (mi)	Distance (ft)	Elevation (ft)	DB
168	WSW	0.87	4,618.21	134.09	PWSW

PWS Status:	ACTIVE	Well Name:	WELL #2
PWS Name:	LAKE BUTLER WTP	Fluwid:	AAC0002
PWS City:	LAKE BUTLER	Well Status:	ACTIVE
PWS Zip5:	32054	WellHghtAbvElipsd:	0.032
PWS Type Code:	C	WellCoordDate:	1996-02-23 00:00:00 UTC
PWS Type:	COMMUNITY	Well Plant ID:	1
Well Lat Dd:	30	Well Year Drilled:	1948
Well Lat Mm:	1	Well Depth Drilled:	402
Well Lat Ss:	6.145	WellAvilbltyUsage:	PERMANENT
Well Long Dd:	82	Object id:	4011
Well Long Mm:	20	Gis Well ID:	4011
Well Long Ss:	49.739	Pws ID:	2630202
PWS Subpart H:	NO	Pws Primary Phone:	
PWS Operator:	STANLEY YOUNG	Well Method:	DGPS
PWS Pop Served:	1875	Well Datum:	83
PWSLastSanSurvey:	2024-09-04 00:00:00 UTC	Well ID:	2
PWS DesignCapacity:	1368686	Point X:	-82.34714972222233
PWS PrmrySrvcArea:	MUNICIPAL/CITY	Point Y:	30.018373611111166
Pws Cnp County ID:	63	Well Under:	NO
Pws Oc1 Office ID:	NED	Aquifer:	Floridan Aquifer
LctnsPwsLocationID:	10006		

Water Well Completions - Suwanee River Water Management District

Wells and Additional Sources Detail Report

Map Key	Direction	Distance (mi)	Distance (ft)	Elevation (ft)	DB
2	ESE	0.05	256.42	131.84	WELLS

Permit:	3-125-201834-1	Owner Name:	Karen Elaine Cossey
Legacy No:		Contractor Name:	Stephanie Stallsmith
Station ID:	116537	Contractor License:	9342
Compliance No:	115755	Type of Work:	New Construction
Well Use:	Monitoring	Driller Name:	Kevin Reffuse
Total Depth:	35	County:	Union
Casing Depth:	30	Section:	32
Static Wtr Level Ft:	0	Township:	5S
Diameter:	2	Range:	20E
Completion Date:	09/20/2013	Latitude:	300119.2072
Issued:	08/23/2013	Longitude:	821953.2308
Delineated No:		Delineated Area:	No
Well Street Address:	LAKE BUTLER; FL - 32054		
Location Address1:	LAKE BUTLER; FL - 32054		
Location Address2:			
Location City:			
Location State:			
Location Zip:			

Map Key	Direction	Distance (mi)	Distance (ft)	Elevation (ft)	DB
3	WSW	0.08	404.13	126.92	WELLS

Permit:	3-125-54780-1	Owner Name:	CITY OF LAKE BUTLER
Legacy No:	54246	Contractor Name:	Ronnie Hughes
Station ID:	55122	Contractor License:	2622
Compliance No:	54725	Type of Work:	Abandonment
Well Use:	Public Supply	Driller Name:	HUGHES RONNIE
Total Depth:	390	County:	Union
Casing Depth:	218	Section:	30
Static Wtr Level Ft:	0	Township:	5S
Diameter:	8	Range:	20E
Completion Date:	05/31/1995	Latitude:	300119
Issued:	05/09/1995	Longitude:	822004
Delineated No:		Delineated Area:	No
Well Street Address:			
Location Address1:			
Location Address2:			
Location City:			
Location State:			
Location Zip:			

Map Key	Direction	Distance (mi)	Distance (ft)	Elevation (ft)	DB
---------	-----------	---------------	---------------	----------------	----

Wells and Additional Sources Detail Report

5 ESE 0.09 499.73 130.54 WELLS

Permit:	3-125-200885-1	Owner Name:	COSSEY KAREN ELAINE
Legacy No:		Contractor Name:	Stephanie Stallsmith
Station ID:	115810	Contractor License:	9342
Compliance No:	881	Type of Work:	New Construction
Well Use:	Monitoring	Driller Name:	Jacob Larkin
Total Depth:	35	County:	Union
Casing Depth:	25	Section:	32
Static Wtr Level Ft:	0	Township:	5S
Diameter:	2	Range:	20E
Completion Date:	03/20/2013	Latitude:	300118.8364
Issued:	01/22/2013	Longitude:	821950.4912
Delineated No:		Delineated Area:	No
Well Street Address:	LAKE BUTLER; FL - 32054		
Location Address1:	LAKE BUTLER; FL - 32054		
Location Address2:			
Location City:			
Location State:			
Location Zip:			

Map Key	Direction	Distance (mi)	Distance (ft)	Elevation (ft)	DB
6	WSW	0.10	507.69	131.19	WELLS

Permit:	3-125-54781-1	Owner Name:	CITY OF LAKE BUTLER
Legacy No:	54247	Contractor Name:	Ronnie Hughes
Station ID:	55123	Contractor License:	2622
Compliance No:	54726	Type of Work:	Abandonment
Well Use:	Public Supply	Driller Name:	HUGHES RONNIE
Total Depth:	180	County:	Union
Casing Depth:	162	Section:	30
Static Wtr Level Ft:	0	Township:	5S
Diameter:	12	Range:	20E
Completion Date:	05/31/1995	Latitude:	300118
Issued:	05/09/1995	Longitude:	822005
Delineated No:		Delineated Area:	No
Well Street Address:			
Location Address1:			
Location Address2:			
Location City:			
Location State:			
Location Zip:			

Map Key	Direction	Distance (mi)	Distance (ft)	Elevation (ft)	DB
7	SSE	0.09	479.87	129.82	WELLS

Wells and Additional Sources Detail Report

Permit:	3-125-201834-1	Owner Name:	Karen Elaine Cossey
Legacy No:		Contractor Name:	Stephanie Stallsmith
Station ID:	116745	Contractor License:	9342
Compliance No:	115755	Type of Work:	New Construction
Well Use:	Monitoring	Driller Name:	Kevin Reffuse
Total Depth:	35	County:	Union
Casing Depth:	30	Section:	32
Static Wtr Level Ft:	0	Township:	5S
Diameter:	2	Range:	20E
Completion Date:	09/20/2013	Latitude:	300115.3804
Issued:	08/23/2013	Longitude:	821953.2308
Delineated No:		Delineated Area:	No
Well Street Address:	LAKE BUTLER; FL - 32054		
Location Address1:	LAKE BUTLER; FL - 32054		
Location Address2:			
Location City:			
Location State:			
Location Zip:			

Map Key	Direction	Distance (mi)	Distance (ft)	Elevation (ft)	DB
9	ENE	0.12	633.83	138.19	WELLS

Permit:	3-125-17175-1	Owner Name:	CYRIL MCLEOD
Legacy No:	16218	Contractor Name:	K Clyatt
Station ID:	17517	Contractor License:	1777
Compliance No:	17159	Type of Work:	New Construction
Well Use:	Domestic	Driller Name:	CLYATT K M
Total Depth:	70	County:	Union
Casing Depth:	42	Section:	30
Static Wtr Level Ft:	14	Township:	5S
Diameter:	4	Range:	20E
Completion Date:	06/10/1983	Latitude:	300124
Issued:	06/10/1983	Longitude:	821949
Delineated No:		Delineated Area:	No
Well Street Address:			
Location Address1:			
Location Address2:			
Location City:			
Location State:			
Location Zip:			

Map Key	Direction	Distance (mi)	Distance (ft)	Elevation (ft)	DB
11	E	0.13	675.06	134.07	WELLS

Permit:	3-125-200885-1	Owner Name:	COSSEY KAREN ELAINE
---------	----------------	-------------	---------------------

Wells and Additional Sources Detail Report

Legacy No:		Contractor Name:	Stephanie Stallsmith
Station ID:	115808	Contractor License:	9342
Compliance No:	881	Type of Work:	New Construction
Well Use:	Monitoring	Driller Name:	Jacob Larkin
Total Depth:	35	County:	Union
Casing Depth:	25	Section:	29
Static Wtr Level Ft:	0	Township:	5S
Diameter:	2	Range:	20E
Completion Date:	03/20/2013	Latitude:	300121.4104
Issued:	01/22/2013	Longitude:	821948.4896
Delineated No:		Delineated Area:	No
Well Street Address:	LAKE BUTLER; FL - 32054		
Location Address1:	LAKE BUTLER; FL - 32054		
Location Address2:			
Location City:			
Location State:			
Location Zip:			

Map Key	Direction	Distance (mi)	Distance (ft)	Elevation (ft)	DB
13	ESE	0.14	723.98	131.96	WELLS

Permit:	3-125-200885-1	Owner Name:	COSSEY KAREN ELAINE
Legacy No:		Contractor Name:	Stephanie Stallsmith
Station ID:	115809	Contractor License:	9342
Compliance No:	881	Type of Work:	New Construction
Well Use:	Monitoring	Driller Name:	Jacob Larkin
Total Depth:	22	County:	Union
Casing Depth:	7	Section:	32
Static Wtr Level Ft:	0	Township:	5S
Diameter:	2	Range:	20E
Completion Date:	03/20/2013	Latitude:	300119.4196
Issued:	01/22/2013	Longitude:	821947.9028
Delineated No:		Delineated Area:	No
Well Street Address:	LAKE BUTLER; FL - 32054		
Location Address1:	LAKE BUTLER; FL - 32054		
Location Address2:			
Location City:			
Location State:			
Location Zip:			

Map Key	Direction	Distance (mi)	Distance (ft)	Elevation (ft)	DB
14	SE	0.13	669.98	128.68	WELLS

Permit:	3-125-201834-1	Owner Name:	Karen Elaine Cossey
Legacy No:		Contractor Name:	Stephanie Stallsmith
Station ID:	116746	Contractor License:	9342

Wells and Additional Sources Detail Report

Compliance No:	115755	Type of Work:	New Construction
Well Use:	Monitoring	Driller Name:	Kevin Reffuse
Total Depth:	35	County:	Union
Casing Depth:	30	Section:	32
Static Wtr Level Ft:	0	Township:	5S
Diameter:	2	Range:	20E
Completion Date:	09/20/2013	Latitude:	300114.4192
Issued:	08/23/2013	Longitude:	821951.1068
Delineated No:		Delineated Area:	No
Well Street Address:	LAKE BUTLER; FL - 32054		
Location Address1:	LAKE BUTLER; FL - 32054		
Location Address2:			
Location City:			
Location State:			
Location Zip:			

Map Key	Direction	Distance (mi)	Distance (ft)	Elevation (ft)	DB
15	ENE	0.16	835.85	141.18	WELLS

Permit:	3-125-233520-1	Owner Name:	Karen Cossey
Legacy No:		Contractor Name:	Mark C Santarelli
Station ID:	136254	Contractor License:	7142
Compliance No:	131133	Type of Work:	Abandonment
Well Use:	Monitoring	Driller Name:	David Maguire
Total Depth:	14	County:	Union
Casing Depth:		Section:	29
Static Wtr Level Ft:	4	Township:	5S
Diameter:	2	Range:	20E
Completion Date:	11/10/2018	Latitude:	300124.6936
Issued:	11/08/2018	Longitude:	821946.7544
Delineated No:		Delineated Area:	No
Well Street Address:	7030 E Main St		
Location Address1:	7030 E Main St		
Location Address2:			
Location City:	lake butler		
Location State:	FL		
Location Zip:	32054		

Map Key	Direction	Distance (mi)	Distance (ft)	Elevation (ft)	DB
16	S	0.15	815.38	128.44	WELLS

Permit:	3-125-225652-1	Owner Name:	CITY OF LAKE BUTLER
Legacy No:		Contractor Name:	Matt Mcconnell
Station ID:	123393	Contractor License:	3175
Compliance No:	120330	Type of Work:	New Construction
Well Use:	Monitoring	Driller Name:	WILLIAM DUNLAP

Wells and Additional Sources Detail Report

Total Depth:	22	County:	Union
Casing Depth:	12	Section:	31
Static Wtr Level Ft:	20	Township:	5S
Diameter:	2	Range:	20E
Completion Date:	07/21/2015	Latitude:	300111.3376
Issued:	07/21/2015	Longitude:	821955.6932
Delineated No:		Delineated Area:	No
Well Street Address:	LAKE BUTLER; FL - 32054		
Location Address1:	LAKE BUTLER; FL - 32054		
Location Address2:			
Location City:			
Location State:			
Location Zip:			

Map Key	Direction	Distance (mi)	Distance (ft)	Elevation (ft)	DB
17	S	0.16	825.03	128.28	WELLS

Permit:	3-125-226113-1	Owner Name:	city of lake butler
Legacy No:		Contractor Name:	Matt Mcconnell
Station ID:	123973	Contractor License:	3175
Compliance No:	120807	Type of Work:	New Construction
Well Use:	Monitoring	Driller Name:	ben guerra
Total Depth:	22	County:	Union
Casing Depth:	12	Section:	31
Static Wtr Level Ft:	7	Township:	5S
Diameter:	2	Range:	20E
Completion Date:	10/15/2015	Latitude:	300111.244
Issued:	10/07/2015	Longitude:	821955.6464
Delineated No:		Delineated Area:	No
Well Street Address:	LAKE BUTLER; FL - 32054		
Location Address1:	LAKE BUTLER; FL - 32054		
Location Address2:			
Location City:			
Location State:			
Location Zip:			

Map Key	Direction	Distance (mi)	Distance (ft)	Elevation (ft)	DB
18	W	0.17	911.22	137.65	WELLS

Permit:	3-125-231028-1	Owner Name:	CHURCH FIRST BAPTIST
Legacy No:		Contractor Name:	Donal M "Pat" Partridge
Station ID:	132563	Contractor License:	1927
Compliance No:	127339	Type of Work:	New Construction
Well Use:	Monitoring	Driller Name:	Donal Partridge
Total Depth:	20	County:	Union
Casing Depth:	5	Section:	30

Wells and Additional Sources Detail Report

Static Wtr Level Ft:	5	Township:	5S
Diameter:	2	Range:	20E
Completion Date:	10/19/2017	Latitude:	300122.5552
Issued:	10/09/2017	Longitude:	822010.32
Delineated No:		Delineated Area:	No
Well Street Address:	95 SE 2ND AVE		
Location Address1:	95 SE 2ND AVE		
Location Address2:			
Location City:			
Location State:	FL		
Location Zip:			

Map Key	Direction	Distance (mi)	Distance (ft)	Elevation (ft)	DB
18	W	0.17	911.22	137.65	WELLS

Permit:	3-125-231028-1	Owner Name:	CHURCH FIRST BAPTIST
Legacy No:		Contractor Name:	Donal M "Pat" Partridge
Station ID:	132716	Contractor License:	1927
Compliance No:	127339	Type of Work:	New Construction
Well Use:	Monitoring	Driller Name:	Donal Partridge
Total Depth:	20	County:	Union
Casing Depth:	5	Section:	30
Static Wtr Level Ft:	5	Township:	5S
Diameter:	2	Range:	20E
Completion Date:	10/19/2017	Latitude:	300122.5552
Issued:	10/09/2017	Longitude:	822010.32
Delineated No:		Delineated Area:	No
Well Street Address:	95 SE 2ND AVE		
Location Address1:	95 SE 2ND AVE		
Location Address2:			
Location City:			
Location State:	FL		
Location Zip:			

Map Key	Direction	Distance (mi)	Distance (ft)	Elevation (ft)	DB
18	W	0.17	911.22	137.65	WELLS

Permit:	3-125-231028-1	Owner Name:	CHURCH FIRST BAPTIST
Legacy No:		Contractor Name:	Donal M "Pat" Partridge
Station ID:	132715	Contractor License:	1927
Compliance No:	127339	Type of Work:	New Construction
Well Use:	Monitoring	Driller Name:	Donal Partridge
Total Depth:	20	County:	Union
Casing Depth:	5	Section:	30
Static Wtr Level Ft:	5	Township:	5S
Diameter:	2	Range:	20E

Wells and Additional Sources Detail Report

Completion Date:	10/19/2017	Latitude:	300122.5552
Issued:	10/09/2017	Longitude:	822010.32
Delineated No:		Delineated Area:	No
Well Street Address:	95 SE 2ND AVE		
Location Address1:	95 SE 2ND AVE		
Location Address2:			
Location City:			
Location State:	FL		
Location Zip:			

Map Key	Direction	Distance (mi)	Distance (ft)	Elevation (ft)	DB
18	W	0.17	911.22	137.65	WELLS

Permit:	3-125-228393-1	Owner Name:	CHURCH FIRST BAPTIST
Legacy No:		Contractor Name:	Jack Kemp
Station ID:	126812	Contractor License:	3166
Compliance No:	123704	Type of Work:	New Construction
Well Use:	Monitoring	Driller Name:	Caleb Harnage
Total Depth:	21	County:	Union
Casing Depth:	11	Section:	30
Static Wtr Level Ft:	0	Township:	5S
Diameter:	2	Range:	20E
Completion Date:	09/13/2016	Latitude:	300122.9764
Issued:	09/07/2016	Longitude:	822010.338
Delineated No:		Delineated Area:	No
Well Street Address:	95 SE 2ND AVE		
Location Address1:	95 SE 2ND AVE		
Location Address2:			
Location City:			
Location State:	FL		
Location Zip:	FL -		

Map Key	Direction	Distance (mi)	Distance (ft)	Elevation (ft)	DB
22	S	0.17	886.71	128.29	WELLS

Permit:	3-125-225652-1	Owner Name:	CITY OF LAKE BUTLER
Legacy No:		Contractor Name:	Matt Mcconnell
Station ID:	123346	Contractor License:	3175
Compliance No:	120330	Type of Work:	New Construction
Well Use:	Monitoring	Driller Name:	WILLIAM DUNLAP
Total Depth:	35	County:	Union
Casing Depth:	30	Section:	31
Static Wtr Level Ft:	20	Township:	5S
Diameter:	2	Range:	20E
Completion Date:	07/21/2015	Latitude:	300110.5996
Issued:	07/21/2015	Longitude:	821956.5032

Wells and Additional Sources Detail Report

Delineated No:	Delineated Area: No
Well Street Address: LAKE BUTLER; FL - 32054	
Location Address1: LAKE BUTLER; FL - 32054	
Location Address2:	
Location City:	
Location State:	
Location Zip:	

Map Key	Direction	Distance (mi)	Distance (ft)	Elevation (ft)	DB
23	S	0.17	889.33	128.40	WELLS

Permit: 3-125-225652-1	Owner Name: CITY OF LAKE BUTLER
Legacy No:	Contractor Name: Matt Mcconnell
Station ID: 123392	Contractor License: 3175
Compliance No: 120330	Type of Work: New Construction
Well Use: Monitoring	Driller Name: WILLIAM DUNLAP
Total Depth: 35	County: Union
Casing Depth: 30	Section: 31
Static Wtr Level Ft: 20	Township: 5S
Diameter: 2	Range: 20E
Completion Date: 07/21/2015	Latitude: 300110.5456
Issued: 07/21/2015	Longitude: 821957.2376
Delineated No:	Delineated Area: No
Well Street Address: LAKE BUTLER; FL - 32054	
Location Address1: LAKE BUTLER; FL - 32054	
Location Address2:	
Location City:	
Location State:	
Location Zip:	

Map Key	Direction	Distance (mi)	Distance (ft)	Elevation (ft)	DB
24	ENE	0.18	936.52	141.84	WELLS

Permit: 3-125-237323-1	Owner Name: Whitehead James E & Sue R
Legacy No:	Contractor Name: Gregory Campbell
Station ID: 139818	Contractor License: 2613
Compliance No: 137455	Type of Work: New Construction
Well Use: Monitoring	Driller Name: Virgil Howell
Total Depth: 20	County: Union
Casing Depth: 10	Section: 29
Static Wtr Level Ft: 14	Township: 5S
Diameter: 2	Range: 20E
Completion Date: 06/23/2020	Latitude: 300125.0638
Issued: 06/08/2020	Longitude: 821945.4884
Delineated No:	Delineated Area: No
Well Street Address: 735 E Main St	

Wells and Additional Sources Detail Report

Location Address1: 735 E Main St
 Location Address2:
 Location City: Lake Butler
 Location State: FL
 Location Zip: 32054

Map Key	Direction	Distance (mi)	Distance (ft)	Elevation (ft)	DB
24	ENE	0.18	936.52	141.84	WELLS

Permit: 3-125-237323-1	Owner Name: Whitehead James E & Sue R
Legacy No:	Contractor Name: Gregory Campbell
Station ID: 139292	Contractor License: 2613
Compliance No: 137455	Type of Work: New Construction
Well Use: Monitoring	Driller Name: Virgil Howell
Total Depth: 20	County: Union
Casing Depth: 10	Section: 29
Static Wtr Level Ft: 14	Township: 5S
Diameter: 2	Range: 20E
Completion Date: 06/23/2020	Latitude: 300125.0727
Issued: 06/08/2020	Longitude: 821945.2105
Delineated No:	Delineated Area: No
Well Street Address: 735 E Main St	
Location Address1: 735 E Main St	
Location Address2:	
Location City: Lake Butler	
Location State: FL	
Location Zip: 32054	

Map Key	Direction	Distance (mi)	Distance (ft)	Elevation (ft)	DB
24	ENE	0.18	936.52	141.84	WELLS

Permit: 3-125-237323-1	Owner Name: Whitehead James E & Sue R
Legacy No:	Contractor Name: Gregory Campbell
Station ID: 139819	Contractor License: 2613
Compliance No: 137455	Type of Work: New Construction
Well Use: Monitoring	Driller Name: Virgil Howell
Total Depth: 30	County: Union
Casing Depth: 25	Section: 29
Static Wtr Level Ft: 14	Township: 5S
Diameter: 2	Range: 20E
Completion Date: 06/24/2020	Latitude: 300125.2347
Issued: 06/08/2020	Longitude: 821945.3221
Delineated No:	Delineated Area: No
Well Street Address: 735 E Main St	
Location Address1: 735 E Main St	
Location Address2:	

Wells and Additional Sources Detail Report

Location City: Lake Butler
 Location State: FL
 Location Zip: 32054

Map Key	Direction	Distance (mi)	Distance (ft)	Elevation (ft)	DB
24	ENE	0.18	936.52	141.84	WELLS

Permit:	3-125-226878-1	Owner Name:	WOODINGTON WILLIAM E
Legacy No:		Contractor Name:	Matt Mcconnell
Station ID:	124912	Contractor License:	3175
Compliance No:	121782	Type of Work:	New Construction
Well Use:	Monitoring	Driller Name:	rob rogers
Total Depth:	20	County:	Union
Casing Depth:	5	Section:	29
Static Wtr Level Ft:	8	Township:	5S
Diameter:	2	Range:	20E
Completion Date:	02/10/2016	Latitude:	300125.4028
Issued:	02/09/2016	Longitude:	821945.3972
Delineated No:		Delineated Area:	No
Well Street Address:	735 E MAIN STREET		
Location Address1:	735 E MAIN STREET		
Location Address2:			
Location City:	LAKE BUTLER		
Location State:	FL		
Location Zip:	32054		

Map Key	Direction	Distance (mi)	Distance (ft)	Elevation (ft)	DB
25	SSE	0.16	863.74	127.37	WELLS

Permit:	3-125-201834-1	Owner Name:	Karen Elaine Cossey
Legacy No:		Contractor Name:	Stephanie Stallsmith
Station ID:	116748	Contractor License:	9342
Compliance No:	115755	Type of Work:	New Construction
Well Use:	Monitoring	Driller Name:	Kevin Reffuse
Total Depth:	33	County:	Union
Casing Depth:	28	Section:	32
Static Wtr Level Ft:	0	Township:	5S
Diameter:	2	Range:	20E
Completion Date:	09/20/2013	Latitude:	300111.4996
Issued:	08/23/2013	Longitude:	821952.3812
Delineated No:		Delineated Area:	No
Well Street Address:	LAKE BUTLER; FL - 32054		
Location Address1:	LAKE BUTLER; FL - 32054		
Location Address2:			
Location City:			
Location State:			

Wells and Additional Sources Detail Report

Location Zip:

Map Key	Direction	Distance (mi)	Distance (ft)	Elevation (ft)	DB
26	E	0.19	981.19	135.81	WELLS

Permit:	3-125-175901-1	Owner Name:	SUB BUTLER TOWNHOMES
Legacy No:	100749	Contractor Name:	Stephanie Stallsmith
Station ID:	110916	Contractor License:	9342
Compliance No:	110452	Type of Work:	New Construction
Well Use:	Monitoring	Driller Name:	STEPHANIE STALLSMITH
Total Depth:	22	County:	Union
Casing Depth:	7	Section:	29
Static Wtr Level Ft:		Township:	5S
Diameter:	2	Range:	20E
Completion Date:	06/16/2011	Latitude:	300121
Issued:	05/17/2011	Longitude:	821945
Delineated No:		Delineated Area:	No
Well Street Address:			
Location Address1:			
Location Address2:			
Location City:			
Location State:			
Location Zip:			

Map Key	Direction	Distance (mi)	Distance (ft)	Elevation (ft)	DB
27	ESE	0.18	939.82	132.15	WELLS

Permit:	3-125-200885-1	Owner Name:	COSSEY KAREN ELAINE
Legacy No:		Contractor Name:	Stephanie Stallsmith
Station ID:	1171	Contractor License:	9342
Compliance No:	881	Type of Work:	New Construction
Well Use:	Monitoring	Driller Name:	Jacob Larkin
Total Depth:	35	County:	Union
Casing Depth:	25	Section:	32
Static Wtr Level Ft:	0	Township:	5S
Diameter:	2	Range:	20E
Completion Date:	03/20/2013	Latitude:	300118.3468
Issued:	01/22/2013	Longitude:	821945.516
Delineated No:		Delineated Area:	No
Well Street Address:	LAKE BUTLER; FL - 32054		
Location Address1:	LAKE BUTLER; FL - 32054		
Location Address2:			
Location City:			
Location State:			
Location Zip:			

Wells and Additional Sources Detail Report

Map Key	Direction	Distance (mi)	Distance (ft)	Elevation (ft)	DB
28	SSE	0.17	890.02	127.82	WELLS

Permit:	3-125-223204-1	Owner Name:	MAINES HARRIETT & DEVOE BARBAR
Legacy No:		Contractor Name:	Matt Mcconnell
Station ID:	122960	Contractor License:	3175
Compliance No:	119427	Type of Work:	New Construction
Well Use:	Monitoring	Driller Name:	william dunlap
Total Depth:	35	County:	Union
Casing Depth:	30	Section:	32
Static Wtr Level Ft:	30	Township:	5S
Diameter:	2	Range:	20E
Completion Date:	05/14/2015	Latitude:	300110.7544
Issued:	05/13/2015	Longitude:	821954.1884
Delineated No:		Delineated Area:	No
Well Street Address:	LAKE BUTLER; FL - 32054		
Location Address1:	LAKE BUTLER; FL - 32054		
Location Address2:			
Location City:			
Location State:			
Location Zip:			

Map Key	Direction	Distance (mi)	Distance (ft)	Elevation (ft)	DB
29	E	0.19	983.90	138.95	WELLS

Permit:	3-125-175902-1	Owner Name:	SUB BUTLER TOWNHOMES
Legacy No:	100750	Contractor Name:	Stephanie Stallsmith
Station ID:	110917	Contractor License:	9342
Compliance No:	110453	Type of Work:	New Construction
Well Use:	Monitoring	Driller Name:	STEPHANIE STALLSMITH
Total Depth:	34	County:	Union
Casing Depth:	29	Section:	29
Static Wtr Level Ft:		Township:	5S
Diameter:	2	Range:	20E
Completion Date:	06/16/2011	Latitude:	300123
Issued:	05/17/2011	Longitude:	821945
Delineated No:		Delineated Area:	No
Well Street Address:			
Location Address1:			
Location Address2:			
Location City:			
Location State:			
Location Zip:			

Map Key	Direction	Distance (mi)	Distance (ft)	Elevation (ft)	DB
---------	-----------	---------------	---------------	----------------	----

Wells and Additional Sources Detail Report

30 E 0.19 991.15 139.49 WELLS

Permit:	3-125-230801-1	Owner Name:	WHITEHEAD JOSEPH A & SUSAN S
Legacy No:		Contractor Name:	Gregory Campbell
Station ID:	132457	Contractor License:	2613
Compliance No:	127009	Type of Work:	Abandonment
Well Use:	Monitoring	Driller Name:	Paul Otto
Total Depth:	33	County:	Union
Casing Depth:		Section:	29
Static Wtr Level Ft:	4	Township:	5S
Diameter:	2	Range:	20E
Completion Date:	08/30/2017	Latitude:	300123.2932
Issued:	08/23/2017	Longitude:	821944.922
Delineated No:		Delineated Area:	No
Well Street Address:	E Main Street		
Location Address1:	E Main Street		
Location Address2:			
Location City:	Lake Butler		
Location State:	FI		
Location Zip:			

Map Key	Direction	Distance (mi)	Distance (ft)	Elevation (ft)	DB
30	E	0.19	991.15	139.49	WELLS

Permit:	3-125-230801-1	Owner Name:	WHITEHEAD JOSEPH A & SUSAN S
Legacy No:		Contractor Name:	Gregory Campbell
Station ID:	132454	Contractor License:	2613
Compliance No:	127009	Type of Work:	Abandonment
Well Use:	Monitoring	Driller Name:	Paul Otto
Total Depth:	22	County:	Union
Casing Depth:		Section:	29
Static Wtr Level Ft:	4	Township:	5S
Diameter:	2	Range:	20E
Completion Date:	08/30/2017	Latitude:	300123.2932
Issued:	08/23/2017	Longitude:	821944.922
Delineated No:		Delineated Area:	No
Well Street Address:	E Main Street		
Location Address1:	E Main Street		
Location Address2:			
Location City:	Lake Butler		
Location State:	FI		
Location Zip:			

Map Key	Direction	Distance (mi)	Distance (ft)	Elevation (ft)	DB
30	E	0.19	991.15	139.49	WELLS

Wells and Additional Sources Detail Report

Permit:	3-125-230801-1	Owner Name:	WHITEHEAD JOSEPH A & SUSAN S
Legacy No:		Contractor Name:	Gregory Campbell
Station ID:	132455	Contractor License:	2613
Compliance No:	127009	Type of Work:	Abandonment
Well Use:	Monitoring	Driller Name:	Paul Otto
Total Depth:	22	County:	Union
Casing Depth:		Section:	29
Static Wtr Level Ft:	4	Township:	5S
Diameter:	2	Range:	20E
Completion Date:	08/30/2017	Latitude:	300123.2932
Issued:	08/23/2017	Longitude:	821944.922
Delineated No:		Delineated Area:	No
Well Street Address:	E Main Street		
Location Address1:	E Main Street		
Location Address2:			
Location City:	Lake Butler		
Location State:	FL		
Location Zip:			

Map Key	Direction	Distance (mi)	Distance (ft)	Elevation (ft)	DB
30	E	0.19	991.15	139.49	WELLS

Permit:	3-125-230801-1	Owner Name:	WHITEHEAD JOSEPH A & SUSAN S
Legacy No:		Contractor Name:	Gregory Campbell
Station ID:	132456	Contractor License:	2613
Compliance No:	127009	Type of Work:	Abandonment
Well Use:	Monitoring	Driller Name:	Paul Otto
Total Depth:	24	County:	Union
Casing Depth:		Section:	29
Static Wtr Level Ft:	4	Township:	5S
Diameter:	2	Range:	20E
Completion Date:	08/30/2017	Latitude:	300123.2932
Issued:	08/23/2017	Longitude:	821944.922
Delineated No:		Delineated Area:	No
Well Street Address:	E Main Street		
Location Address1:	E Main Street		
Location Address2:			
Location City:	Lake Butler		
Location State:	FL		
Location Zip:			

Map Key	Direction	Distance (mi)	Distance (ft)	Elevation (ft)	DB
30	E	0.19	991.15	139.49	WELLS

Wells and Additional Sources Detail Report

Permit:	3-125-230801-1	Owner Name:	WHITEHEAD JOSEPH A & SUSAN S
Legacy No:		Contractor Name:	Gregory Campbell
Station ID:	132284	Contractor License:	2613
Compliance No:	127009	Type of Work:	Abandonment
Well Use:	Monitoring	Driller Name:	Paul Otto
Total Depth:	22	County:	Union
Casing Depth:		Section:	29
Static Wtr Level Ft:	4	Township:	5S
Diameter:	2	Range:	20E
Completion Date:	08/30/2017	Latitude:	300123.2932
Issued:	08/23/2017	Longitude:	821944.922
Delineated No:		Delineated Area:	No
Well Street Address:	E Main Street		
Location Address1:	E Main Street		
Location Address2:			
Location City:	Lake Butler		
Location State:	FL		
Location Zip:			

Map Key	Direction	Distance (mi)	Distance (ft)	Elevation (ft)	DB
31	ENE	0.19	985.28	139.87	WELLS

Permit:	3-001-175900-1	Owner Name:	KAREN ELAINE COSSEY
Legacy No:	100748	Contractor Name:	Stephanie Stallsmith
Station ID:	110915	Contractor License:	9342
Compliance No:	110451	Type of Work:	New Construction
Well Use:	Monitoring	Driller Name:	STEPHANIE STALLSMITH
Total Depth:	22	County:	Alachua
Casing Depth:	7	Section:	29
Static Wtr Level Ft:		Township:	5S
Diameter:	2	Range:	20E
Completion Date:	06/16/2011	Latitude:	300124
Issued:	05/17/2011	Longitude:	821945
Delineated No:		Delineated Area:	No
Well Street Address:			
Location Address1:			
Location Address2:			
Location City:			
Location State:			
Location Zip:			

Map Key	Direction	Distance (mi)	Distance (ft)	Elevation (ft)	DB
33	E	0.19	1,017.96	140.23	WELLS

Wells and Additional Sources Detail Report

Permit:	3-125-230802-1	Owner Name:	WHITEHEAD JOSEPH A & SUSAN S
Legacy No:		Contractor Name:	Gregory Campbell
Station ID:	132451	Contractor License:	2613
Compliance No:	127010	Type of Work:	Abandonment
Well Use:	Monitoring	Driller Name:	Paul Otto
Total Depth:	17	County:	Union
Casing Depth:		Section:	29
Static Wtr Level Ft:	4	Township:	5S
Diameter:	2	Range:	20E
Completion Date:	08/30/2017	Latitude:	300123.4624
Issued:	08/23/2017	Longitude:	821944.6196
Delineated No:		Delineated Area:	No
Well Street Address:	E Main Street		
Location Address1:	E Main Street		
Location Address2:			
Location City:	Lake Butler		
Location State:	FI		
Location Zip:			

Map Key	Direction	Distance (mi)	Distance (ft)	Elevation (ft)	DB
33	E	0.19	1,017.96	140.23	WELLS

Permit:	3-125-230802-1	Owner Name:	WHITEHEAD JOSEPH A & SUSAN S
Legacy No:		Contractor Name:	Gregory Campbell
Station ID:	132453	Contractor License:	2613
Compliance No:	127010	Type of Work:	Abandonment
Well Use:	Monitoring	Driller Name:	Paul Otto
Total Depth:	17	County:	Union
Casing Depth:		Section:	29
Static Wtr Level Ft:	4	Township:	5S
Diameter:	2	Range:	20E
Completion Date:	08/30/2017	Latitude:	300123.4624
Issued:	08/23/2017	Longitude:	821944.6196
Delineated No:		Delineated Area:	No
Well Street Address:	E Main Street		
Location Address1:	E Main Street		
Location Address2:			
Location City:	Lake Butler		
Location State:	FI		
Location Zip:			

Map Key	Direction	Distance (mi)	Distance (ft)	Elevation (ft)	DB
33	E	0.19	1,017.96	140.23	WELLS

Permit:	3-125-230802-1	Owner Name:	WHITEHEAD JOSEPH A &
---------	----------------	-------------	----------------------

Wells and Additional Sources Detail Report

Legacy No: Station ID: 132285 Compliance No: 127010 Well Use: Monitoring Total Depth: 20 Casing Depth: Static Wtr Level Ft: 4 Diameter: 2 Completion Date: 08/30/2017 Issued: 08/23/2017 Delineated No: Well Street Address: E Main Street Location Address1: E Main Street Location Address2: Location City: Lake Butler Location State: FL Location Zip:	Contractor Name: SUSAN S Gregory Campbell Contractor License: 2613 Type of Work: Abandonment Driller Name: Paul Otto County: Union Section: 29 Township: 5S Range: 20E Latitude: 300123.4624 Longitude: 821944.6196 Delineated Area: No
--	--

Map Key	Direction	Distance (mi)	Distance (ft)	Elevation (ft)	DB
33	E	0.19	1,017.96	140.23	WELLS

Permit: 3-125-230802-1 Legacy No: Station ID: 132452 Compliance No: 127010 Well Use: Monitoring Total Depth: 17 Casing Depth: Static Wtr Level Ft: 4 Diameter: 2 Completion Date: 08/30/2017 Issued: 08/23/2017 Delineated No: Well Street Address: E Main Street Location Address1: E Main Street Location Address2: Location City: Lake Butler Location State: FL Location Zip:	Owner Name: WHITEHEAD JOSEPH A & SUSAN S Contractor Name: Gregory Campbell Contractor License: 2613 Type of Work: Abandonment Driller Name: Paul Otto County: Union Section: 29 Township: 5S Range: 20E Latitude: 300123.4624 Longitude: 821944.6196 Delineated Area: No
--	---

Map Key	Direction	Distance (mi)	Distance (ft)	Elevation (ft)	DB
34	N	0.19	996.38	137.99	WELLS

Permit: 3-125-236848-1	Owner Name: Douglass Henry M & Mary L
------------------------	---------------------------------------

Wells and Additional Sources Detail Report

Legacy No:		Contractor Name:	Kenneth Clyatt
Station ID:	138691	Contractor License:	2651
Compliance No:	136850	Type of Work:	New Construction
Well Use:	Domestic	Driller Name:	Dillan Clyatt
Total Depth:	105	County:	Union
Casing Depth:	67	Section:	30
Static Wtr Level Ft:	29	Township:	5S
Diameter:	4	Range:	20E
Completion Date:	04/14/2020	Latitude:	300133.5762
Issued:	04/08/2020	Longitude:	821958.9678
Delineated No:		Delineated Area:	No
Well Street Address:	Ne 3rd Street		
Location Address1:	Ne 3rd Street		
Location Address2:			
Location City:	Lake Butler		
Location State:	FL		
Location Zip:	32054		

Map Key	Direction	Distance (mi)	Distance (ft)	Elevation (ft)	DB
35	E	0.20	1,062.37	133.61	WELLS

Permit:	3-125-226113-1	Owner Name:	city of lake butler
Legacy No:		Contractor Name:	Matt Mcconnell
Station ID:	123974	Contractor License:	3175
Compliance No:	120807	Type of Work:	New Construction
Well Use:	Monitoring	Driller Name:	ben guerra
Total Depth:	22	County:	Union
Casing Depth:	12	Section:	29
Static Wtr Level Ft:	7	Township:	5S
Diameter:	2	Range:	20E
Completion Date:	10/15/2015	Latitude:	300119.8084
Issued:	10/07/2015	Longitude:	821944.058
Delineated No:		Delineated Area:	No
Well Street Address:	LAKE BUTLER; FL - 32054		
Location Address1:	LAKE BUTLER; FL - 32054		
Location Address2:			
Location City:			
Location State:			
Location Zip:			

Map Key	Direction	Distance (mi)	Distance (ft)	Elevation (ft)	DB
36	W	0.20	1,071.96	138.68	WELLS

Permit:	3-125-236447-1	Owner Name:	Clemons Mike Ent Of Union Inc
Legacy No:		Contractor Name:	Gregory Campbell
Station ID:	138608	Contractor License:	2613

Wells and Additional Sources Detail Report

Compliance No:	136320	Type of Work:	New Construction
Well Use:	Monitoring	Driller Name:	Kent Fowler
Total Depth:	18	County:	Union
Casing Depth:	3	Section:	30
Static Wtr Level Ft:	5	Township:	5S
Diameter:	2	Range:	20E
Completion Date:	03/05/2020	Latitude:	300122.6201
Issued:	02/20/2020	Longitude:	822011.5487
Delineated No:		Delineated Area:	No
Well Street Address:	190 E Main Street		
Location Address1:	190 E Main Street		
Location Address2:			
Location City:	Lake Butler		
Location State:	FL		
Location Zip:	32054		

Map Key	Direction	Distance (mi)	Distance (ft)	Elevation (ft)	DB
36	W	0.20	1,071.96	138.68	WELLS

Permit:	3-125-236447-1	Owner Name:	Clemons Mike Ent Of Union Inc
Legacy No:		Contractor Name:	Gregory Campbell
Station ID:	138609	Contractor License:	2613
Compliance No:	136320	Type of Work:	New Construction
Well Use:	Monitoring	Driller Name:	Kent Fowler
Total Depth:	30	County:	Union
Casing Depth:	25	Section:	30
Static Wtr Level Ft:	5	Township:	5S
Diameter:	2	Range:	20E
Completion Date:	03/06/2020	Latitude:	300122.4984
Issued:	02/20/2020	Longitude:	822011.5804
Delineated No:		Delineated Area:	No
Well Street Address:	190 E Main Street		
Location Address1:	190 E Main Street		
Location Address2:			
Location City:	Lake Butler		
Location State:	FL		
Location Zip:	32054		

Map Key	Direction	Distance (mi)	Distance (ft)	Elevation (ft)	DB
36	W	0.20	1,071.96	138.68	WELLS

Permit:	3-125-236447-1	Owner Name:	Clemons Mike Ent Of Union Inc
Legacy No:		Contractor Name:	Gregory Campbell
Station ID:	138203	Contractor License:	2613
Compliance No:	136320	Type of Work:	New Construction
Well Use:	Monitoring	Driller Name:	Kent Fowler

Wells and Additional Sources Detail Report

Total Depth:	15	County:	Union
Casing Depth:	2	Section:	30
Static Wtr Level Ft:	5	Township:	5S
Diameter:	2	Range:	20E
Completion Date:	03/05/2020	Latitude:	300122.4241
Issued:	02/20/2020	Longitude:	822011.9901
Delineated No:		Delineated Area:	No
Well Street Address:	190 E Main Street		
Location Address1:	190 E Main Street		
Location Address2:			
Location City:	Lake Butler		
Location State:	FL		
Location Zip:	32054		

Map Key	Direction	Distance (mi)	Distance (ft)	Elevation (ft)	DB
37	ENE	0.20	1,042.99	142.42	WELLS

Permit:	3-125-226878-1	Owner Name:	WOODINGTON WILLIAM E
Legacy No:		Contractor Name:	Matt Mcconnell
Station ID:	124959	Contractor License:	3175
Compliance No:	121782	Type of Work:	New Construction
Well Use:	Monitoring	Driller Name:	rob rogers
Total Depth:	20	County:	Union
Casing Depth:	5	Section:	29
Static Wtr Level Ft:	8	Township:	5S
Diameter:	2	Range:	20E
Completion Date:	02/10/2016	Latitude:	300125.2192
Issued:	02/09/2016	Longitude:	821945.0372
Delineated No:		Delineated Area:	No
Well Street Address:	745 E MAIN STREET		
Location Address1:	745 E MAIN STREET		
Location Address2:			
Location City:	LAKE BUTLER		
Location State:	FL		
Location Zip:	32054		

Map Key	Direction	Distance (mi)	Distance (ft)	Elevation (ft)	DB
37	ENE	0.20	1,042.99	142.42	WELLS

Permit:	3-125-226878-1	Owner Name:	WOODINGTON WILLIAM E
Legacy No:		Contractor Name:	Matt Mcconnell
Station ID:	124962	Contractor License:	3175
Compliance No:	121782	Type of Work:	New Construction
Well Use:	Monitoring	Driller Name:	rob rogers
Total Depth:	20	County:	Union
Casing Depth:	5	Section:	29

Wells and Additional Sources Detail Report

Static Wtr Level Ft:	8	Township:	5S
Diameter:	2	Range:	20E
Completion Date:	02/10/2016	Latitude:	300125.2228
Issued:	02/09/2016	Longitude:	821944.7888
Delineated No:		Delineated Area:	No
Well Street Address:	745 E MAIN STREET		
Location Address1:	745 E MAIN STREET		
Location Address2:			
Location City:	LAKE BUTLER		
Location State:	FL		
Location Zip:	32054		

Map Key	Direction	Distance (mi)	Distance (ft)	Elevation (ft)	DB
37	ENE	0.20	1,042.99	142.42	WELLS

Permit:	3-125-226878-1	Owner Name:	WOODINGTON WILLIAM E
Legacy No:		Contractor Name:	Matt Mcconnell
Station ID:	124960	Contractor License:	3175
Compliance No:	121782	Type of Work:	New Construction
Well Use:	Monitoring	Driller Name:	rob rogers
Total Depth:	20	County:	Union
Casing Depth:	5	Section:	29
Static Wtr Level Ft:	8	Township:	5S
Diameter:	2	Range:	20E
Completion Date:	02/10/2016	Latitude:	300125.176
Issued:	02/09/2016	Longitude:	821944.7816
Delineated No:		Delineated Area:	No
Well Street Address:	745 E MAIN STREET		
Location Address1:	745 E MAIN STREET		
Location Address2:			
Location City:	LAKE BUTLER		
Location State:	FL		
Location Zip:	32054		

Map Key	Direction	Distance (mi)	Distance (ft)	Elevation (ft)	DB
37	ENE	0.20	1,042.99	142.42	WELLS

Permit:	3-125-237324-1	Owner Name:	Cameron Bay Holding Company
Legacy No:		Contractor Name:	Gregory Campbell
Station ID:	139293	Contractor License:	2613
Compliance No:	137456	Type of Work:	New Construction
Well Use:	Monitoring	Driller Name:	Virgil Howell
Total Depth:	20	County:	Union
Casing Depth:	10	Section:	29
Static Wtr Level Ft:	14	Township:	5S
Diameter:	2	Range:	20E

Wells and Additional Sources Detail Report

Completion Date:	06/24/2020	Latitude:	300125.2419
Issued:	06/08/2020	Longitude:	821945.0126
Delineated No:		Delineated Area:	No
Well Street Address:	745 E Main Street		
Location Address1:	745 E Main Street		
Location Address2:			
Location City:	Lake Butler		
Location State:	FL		
Location Zip:	32054		

Map Key	Direction	Distance (mi)	Distance (ft)	Elevation (ft)	DB
37	ENE	0.20	1,042.99	142.42	WELLS

Permit:	3-125-226878-1	Owner Name:	WOODINGTON WILLIAM E
Legacy No:		Contractor Name:	Matt Mcconnell
Station ID:	124961	Contractor License:	3175
Compliance No:	121782	Type of Work:	New Construction
Well Use:	Monitoring	Driller Name:	rob rogers
Total Depth:	20	County:	Union
Casing Depth:	5	Section:	29
Static Wtr Level Ft:	8	Township:	5S
Diameter:	2	Range:	20E
Completion Date:	02/10/2016	Latitude:	300125.176
Issued:	02/09/2016	Longitude:	821944.4864
Delineated No:		Delineated Area:	No
Well Street Address:	745 E MAIN STREET		
Location Address1:	745 E MAIN STREET		
Location Address2:			
Location City:	LAKE BUTLER		
Location State:	FL		
Location Zip:	32054		

Map Key	Direction	Distance (mi)	Distance (ft)	Elevation (ft)	DB
38	E	0.20	1,081.21	140.73	WELLS

Permit:	3-125-245349-1	Owner Name:	Cossey Karen Elaine
Legacy No:		Contractor Name:	Mark C Santarelli
Station ID:	150807	Contractor License:	7142
Compliance No:	148847	Type of Work:	New Construction
Well Use:	Monitoring	Driller Name:	james rhoad
Total Depth:	20	County:	Union
Casing Depth:	5	Section:	29
Static Wtr Level Ft:	4	Township:	5S
Diameter:	2	Range:	20E
Completion Date:	03/01/2023	Latitude:	300123.4586
Issued:	02/28/2023	Longitude:	821943.8999

Wells and Additional Sources Detail Report

Delineated No:		Delineated Area:	No
Well Street Address:	E Main St		
Location Address1:	E Main St		
Location Address2:			
Location City:	Lake Butler		
Location State:	FL		
Location Zip:	32054		

Map Key	Direction	Distance (mi)	Distance (ft)	Elevation (ft)	DB
39	E	0.21	1,122.83	140.46	WELLS

Permit:	3-125-245349-1	Owner Name:	Cossey Karen Elaine
Legacy No:		Contractor Name:	Mark C Santarelli
Station ID:	150808	Contractor License:	7142
Compliance No:	148847	Type of Work:	New Construction
Well Use:	Monitoring	Driller Name:	james rhoad
Total Depth:	20	County:	Union
Casing Depth:	5	Section:	29
Static Wtr Level Ft:	4	Township:	5S
Diameter:	2	Range:	20E
Completion Date:	03/01/2023	Latitude:	300123.5162
Issued:	02/28/2023	Longitude:	821943.8523
Delineated No:		Delineated Area:	No
Well Street Address:	730 East Main Street		
Location Address1:	730 East Main Street		
Location Address2:			
Location City:	Lake Butler		
Location State:	FL		
Location Zip:	32054		

Map Key	Direction	Distance (mi)	Distance (ft)	Elevation (ft)	DB
39	E	0.21	1,122.83	140.46	WELLS

Permit:	3-125-236654-1	Owner Name:	Cossey Karen Elaine
Legacy No:		Contractor Name:	Mark C Santarelli
Station ID:	139731	Contractor License:	7142
Compliance No:	136598	Type of Work:	New Construction
Well Use:	Monitoring	Driller Name:	Michael Griffith
Total Depth:	20	County:	Union
Casing Depth:	5	Section:	29
Static Wtr Level Ft:	9	Township:	5S
Diameter:	2	Range:	20E
Completion Date:	03/20/2020	Latitude:	300124.3628
Issued:	03/18/2020	Longitude:	821943.3593
Delineated No:		Delineated Area:	No
Well Street Address:	730 East Main Street		

Wells and Additional Sources Detail Report

Location Address1: 730 East Main Street
 Location Address2:
 Location City: Lake Butler
 Location State: FL
 Location Zip: 32054

Map Key	Direction	Distance (mi)	Distance (ft)	Elevation (ft)	DB
39	E	0.21	1,122.83	140.46	WELLS

Permit: 3-125-236654-1	Owner Name: Cossey Karen Elaine
Legacy No:	Contractor Name: Mark C Santarelli
Station ID: 139728	Contractor License: 7142
Compliance No: 136598	Type of Work: New Construction
Well Use: Monitoring	Driller Name: Michael Griffith
Total Depth: 20	County: Union
Casing Depth: 5	Section: 29
Static Wtr Level Ft: 9	Township: 5S
Diameter: 2	Range: 20E
Completion Date: 03/20/2020	Latitude: 300124.2013
Issued: 03/18/2020	Longitude: 821943.2643
Delineated No:	Delineated Area: No
Well Street Address: 730 East Main Street	
Location Address1: 730 East Main Street	
Location Address2:	
Location City: Lake Butler	
Location State: FL	
Location Zip: 32054	

Map Key	Direction	Distance (mi)	Distance (ft)	Elevation (ft)	DB
39	E	0.21	1,122.83	140.46	WELLS

Permit: 3-125-236654-1	Owner Name: Cossey Karen Elaine
Legacy No:	Contractor Name: Mark C Santarelli
Station ID: 139725	Contractor License: 7142
Compliance No: 136598	Type of Work: New Construction
Well Use: Monitoring	Driller Name: Michael Griffith
Total Depth: 20	County: Union
Casing Depth: 5	Section: 29
Static Wtr Level Ft: 9	Township: 5S
Diameter: 2	Range: 20E
Completion Date: 03/20/2020	Latitude: 300124.0973
Issued: 03/18/2020	Longitude: 821943.2519
Delineated No:	Delineated Area: No
Well Street Address: 730 East Main Street	
Location Address1: 730 East Main Street	
Location Address2:	

Wells and Additional Sources Detail Report

Location City: Lake Butler
 Location State: FL
 Location Zip: 32054

Map Key	Direction	Distance (mi)	Distance (ft)	Elevation (ft)	DB
39	E	0.21	1,122.83	140.46	WELLS

Permit:	3-125-236654-1	Owner Name:	Cossey Karen Elaine
Legacy No:		Contractor Name:	Mark C Santarelli
Station ID:	138440	Contractor License:	7142
Compliance No:	136598	Type of Work:	New Construction
Well Use:	Monitoring	Driller Name:	Michael Griffith
Total Depth:	20	County:	Union
Casing Depth:	5	Section:	29
Static Wtr Level Ft:	9	Township:	5S
Diameter:	2	Range:	20E
Completion Date:	03/20/2020	Latitude:	300124.1438
Issued:	03/18/2020	Longitude:	821943.143
Delineated No:		Delineated Area:	No
Well Street Address:	730 East Main Street		
Location Address1:	730 East Main Street		
Location Address2:			
Location City:	Lake Butler		
Location State:	FL		
Location Zip:	32054		

Map Key	Direction	Distance (mi)	Distance (ft)	Elevation (ft)	DB
39	E	0.21	1,122.83	140.46	WELLS

Permit:	3-125-236654-1	Owner Name:	Cossey Karen Elaine
Legacy No:		Contractor Name:	Mark C Santarelli
Station ID:	139730	Contractor License:	7142
Compliance No:	136598	Type of Work:	New Construction
Well Use:	Monitoring	Driller Name:	Michael Griffith
Total Depth:	20	County:	Union
Casing Depth:	5	Section:	29
Static Wtr Level Ft:	9	Township:	5S
Diameter:	2	Range:	20E
Completion Date:	03/20/2020	Latitude:	300124.3257
Issued:	03/18/2020	Longitude:	821943.4628
Delineated No:		Delineated Area:	No
Well Street Address:	730 East Main Street		
Location Address1:	730 East Main Street		
Location Address2:			
Location City:	Lake Butler		
Location State:	FL		

Wells and Additional Sources Detail Report

Location Zip: 32054

Map Key	Direction	Distance (mi)	Distance (ft)	Elevation (ft)	DB
39	E	0.21	1,122.83	140.46	WELLS

Permit:	3-125-236654-1	Owner Name:	Cossey Karen Elaine
Legacy No:		Contractor Name:	Mark C Santarelli
Station ID:	139724	Contractor License:	7142
Compliance No:	136598	Type of Work:	New Construction
Well Use:	Monitoring	Driller Name:	Michael Griffith
Total Depth:	20	County:	Union
Casing Depth:	5	Section:	29
Static Wtr Level Ft:	9	Township:	5S
Diameter:	2	Range:	20E
Completion Date:	03/20/2020	Latitude:	300124.1214
Issued:	03/18/2020	Longitude:	821943.2767
Delineated No:		Delineated Area:	No
Well Street Address:	730 East Main Street		
Location Address1:	730 East Main Street		
Location Address2:			
Location City:	Lake Butler		
Location State:	FL		
Location Zip:	32054		

Map Key	Direction	Distance (mi)	Distance (ft)	Elevation (ft)	DB
39	E	0.21	1,122.83	140.46	WELLS

Permit:	3-125-236654-1	Owner Name:	Cossey Karen Elaine
Legacy No:		Contractor Name:	Mark C Santarelli
Station ID:	139729	Contractor License:	7142
Compliance No:	136598	Type of Work:	New Construction
Well Use:	Monitoring	Driller Name:	Michael Griffith
Total Depth:	20	County:	Union
Casing Depth:	5	Section:	29
Static Wtr Level Ft:	9	Township:	5S
Diameter:	2	Range:	20E
Completion Date:	03/20/2020	Latitude:	300124.322
Issued:	03/18/2020	Longitude:	821943.3346
Delineated No:		Delineated Area:	No
Well Street Address:	730 East Main Street		
Location Address1:	730 East Main Street		
Location Address2:			
Location City:	Lake Butler		
Location State:	FL		
Location Zip:	32054		

Wells and Additional Sources Detail Report

Map Key	Direction	Distance (mi)	Distance (ft)	Elevation (ft)	DB
39	E	0.21	1,122.83	140.46	WELLS

Permit:	3-125-245349-1	Owner Name:	Cossey Karen Elaine
Legacy No:		Contractor Name:	Mark C Santarelli
Station ID:	150749	Contractor License:	7142
Compliance No:	148847	Type of Work:	New Construction
Well Use:	Monitoring	Driller Name:	james rhoad
Total Depth:	20	County:	Union
Casing Depth:	5	Section:	29
Static Wtr Level Ft:	4	Township:	5S
Diameter:	2	Range:	20E
Completion Date:	03/01/2023	Latitude:	300124.0569
Issued:	02/28/2023	Longitude:	821943.8296
Delineated No:		Delineated Area:	No
Well Street Address:	730 East Main Street		
Location Address1:	730 East Main Street		
Location Address2:			
Location City:	Lake Butler		
Location State:	FL		
Location Zip:	32054		

Map Key	Direction	Distance (mi)	Distance (ft)	Elevation (ft)	DB
39	E	0.21	1,122.83	140.46	WELLS

Permit:	3-125-233520-1	Owner Name:	Karen Cossey
Legacy No:		Contractor Name:	Mark C Santarelli
Station ID:	135098	Contractor License:	7142
Compliance No:	131133	Type of Work:	Abandonment
Well Use:	Monitoring	Driller Name:	David Maguire
Total Depth:	14	County:	Union
Casing Depth:		Section:	29
Static Wtr Level Ft:	4	Township:	5S
Diameter:	2	Range:	20E
Completion Date:	11/10/2018	Latitude:	300124.6936
Issued:	11/08/2018	Longitude:	821946.7544
Delineated No:		Delineated Area:	No
Well Street Address:	730 East Main St		
Location Address1:	730 East Main St		
Location Address2:			
Location City:	Lake Butler		
Location State:	FL		
Location Zip:	32054		

Map Key	Direction	Distance (mi)	Distance (ft)	Elevation (ft)	DB
---------	-----------	---------------	---------------	----------------	----

Wells and Additional Sources Detail Report

39 E 0.21 1,122.83 140.46 WELLS

Permit:	3-125-236654-1	Owner Name:	Cossey Karen Elaine
Legacy No:		Contractor Name:	Mark C Santarelli
Station ID:	139723	Contractor License:	7142
Compliance No:	136598	Type of Work:	New Construction
Well Use:	Monitoring	Driller Name:	Michael Griffith
Total Depth:	20	County:	Union
Casing Depth:	5	Section:	29
Static Wtr Level Ft:	9	Township:	5S
Diameter:	2	Range:	20E
Completion Date:	03/20/2020	Latitude:	300124.1977
Issued:	03/18/2020	Longitude:	821943.4837
Delineated No:		Delineated Area:	No
Well Street Address:	730 East Main Street		
Location Address1:	730 East Main Street		
Location Address2:			
Location City:	Lake Butler		
Location State:	FL		
Location Zip:	32054		

Map Key	Direction	Distance (mi)	Distance (ft)	Elevation (ft)	DB
40	ENE	0.21	1,117.57	140.16	WELLS

Permit:	3-125-233520-1	Owner Name:	Karen Cossey
Legacy No:		Contractor Name:	Mark C Santarelli
Station ID:	136256	Contractor License:	7142
Compliance No:	131133	Type of Work:	Abandonment
Well Use:	Monitoring	Driller Name:	David Maguire
Total Depth:	14	County:	Union
Casing Depth:		Section:	29
Static Wtr Level Ft:	4	Township:	5S
Diameter:	2	Range:	20E
Completion Date:	11/10/2018	Latitude:	300124.6936
Issued:	11/08/2018	Longitude:	821946.7544
Delineated No:		Delineated Area:	No
Well Street Address:	730 e main street		
Location Address1:	730 e main street		
Location Address2:			
Location City:	lake butler		
Location State:	FL		
Location Zip:	32054		

Map Key	Direction	Distance (mi)	Distance (ft)	Elevation (ft)	DB
40	ENE	0.21	1,117.57	140.16	WELLS

Wells and Additional Sources Detail Report

Permit:	3-125-233520-1	Owner Name:	Karen Cossey
Legacy No:		Contractor Name:	Mark C Santarelli
Station ID:	136260	Contractor License:	7142
Compliance No:	131133	Type of Work:	Abandonment
Well Use:	Monitoring	Driller Name:	David Maguire
Total Depth:	14	County:	Union
Casing Depth:		Section:	29
Static Wtr Level Ft:	4	Township:	5S
Diameter:	2	Range:	21E
Completion Date:	11/10/2018	Latitude:	300124.6936
Issued:	11/08/2018	Longitude:	821946.7544
Delineated No:		Delineated Area:	No
Well Street Address:	730 e main st		
Location Address1:	730 e main st		
Location Address2:			
Location City:	lake butler		
Location State:	FL		
Location Zip:	32054		

Map Key	Direction	Distance (mi)	Distance (ft)	Elevation (ft)	DB
40	ENE	0.21	1,117.57	140.16	WELLS

Permit:	3-125-233520-1	Owner Name:	Karen Cossey
Legacy No:		Contractor Name:	Mark C Santarelli
Station ID:	136255	Contractor License:	7142
Compliance No:	131133	Type of Work:	Abandonment
Well Use:	Monitoring	Driller Name:	David Maguire
Total Depth:	14	County:	Union
Casing Depth:		Section:	29
Static Wtr Level Ft:	4	Township:	5S
Diameter:	2	Range:	20E
Completion Date:	11/10/2018	Latitude:	300124.6936
Issued:	11/08/2018	Longitude:	821946.7544
Delineated No:		Delineated Area:	No
Well Street Address:	730 e main street		
Location Address1:	730 e main street		
Location Address2:			
Location City:	lake butler		
Location State:	FL		
Location Zip:	32054		

Map Key	Direction	Distance (mi)	Distance (ft)	Elevation (ft)	DB
40	ENE	0.21	1,117.57	140.16	WELLS

Permit:	3-125-233520-1	Owner Name:	Karen Cossey
---------	----------------	-------------	--------------

Wells and Additional Sources Detail Report

Legacy No:		Contractor Name:	Mark C Santarelli
Station ID:	136259	Contractor License:	7142
Compliance No:	131133	Type of Work:	Abandonment
Well Use:	Monitoring	Driller Name:	David Maguire
Total Depth:	14	County:	Union
Casing Depth:		Section:	29
Static Wtr Level Ft:	4	Township:	5S
Diameter:	2	Range:	21E
Completion Date:	11/10/2018	Latitude:	300124.6936
Issued:	11/08/2018	Longitude:	821946.7544
Delineated No:		Delineated Area:	No
Well Street Address:	730 e main st		
Location Address1:	730 e main st		
Location Address2:			
Location City:	lake butler		
Location State:	FL		
Location Zip:	32054		

Map Key	Direction	Distance (mi)	Distance (ft)	Elevation (ft)	DB
40	ENE	0.21	1,117.57	140.16	WELLS

Permit:	3-125-233520-1	Owner Name:	Karen Cossey
Legacy No:		Contractor Name:	Mark C Santarelli
Station ID:	136258	Contractor License:	7142
Compliance No:	131133	Type of Work:	Abandonment
Well Use:	Monitoring	Driller Name:	David Maguire
Total Depth:	14	County:	Union
Casing Depth:		Section:	29
Static Wtr Level Ft:	4	Township:	5S
Diameter:	2	Range:	21E
Completion Date:	11/10/2018	Latitude:	300124.6936
Issued:	11/08/2018	Longitude:	821946.7544
Delineated No:		Delineated Area:	No
Well Street Address:	730 e main st		
Location Address1:	730 e main st		
Location Address2:			
Location City:	lake butler		
Location State:	FL		
Location Zip:	32054		

Map Key	Direction	Distance (mi)	Distance (ft)	Elevation (ft)	DB
40	ENE	0.21	1,117.57	140.16	WELLS

Permit:	3-125-233520-1	Owner Name:	Karen Cossey
Legacy No:		Contractor Name:	Mark C Santarelli
Station ID:	136257	Contractor License:	7142

Wells and Additional Sources Detail Report

Compliance No:	131133	Type of Work:	Abandonment
Well Use:	Monitoring	Driller Name:	David Maguire
Total Depth:	14	County:	Union
Casing Depth:		Section:	29
Static Wtr Level Ft:	4	Township:	5S
Diameter:	2	Range:	21E
Completion Date:	11/10/2018	Latitude:	300124.6936
Issued:	11/08/2018	Longitude:	821946.7544
Delineated No:		Delineated Area:	No
Well Street Address:	730 e main st		
Location Address1:	730 e main st		
Location Address2:			
Location City:	lake butler		
Location State:	FL		
Location Zip:	32054		

Map Key	Direction	Distance (mi)	Distance (ft)	Elevation (ft)	DB
41	E	0.22	1,156.97	135.07	WELLS

Permit:	3-125-176232-1	Owner Name:	SUE BUTLER TOWNHOMES LLC
Legacy No:	101080	Contractor Name:	Stephanie Stallsmith
Station ID:	111247	Contractor License:	9342
Compliance No:	110780	Type of Work:	New Construction
Well Use:	Monitoring	Driller Name:	STEPHANIE STALLSMITH
Total Depth:	34	County:	Union
Casing Depth:	29	Section:	29
Static Wtr Level Ft:		Township:	5S
Diameter:	2	Range:	20E
Completion Date:	10/07/2011	Latitude:	300121
Issued:	09/28/2011	Longitude:	821943
Delineated No:		Delineated Area:	No
Well Street Address:			
Location Address1:			
Location Address2:			
Location City:			
Location State:			
Location Zip:			

Map Key	Direction	Distance (mi)	Distance (ft)	Elevation (ft)	DB
42	E	0.22	1,160.31	139.12	WELLS

Permit:	3-125-230803-1	Owner Name:	COSSEY KAREN ELAINE
Legacy No:		Contractor Name:	Gregory Campbell
Station ID:	132286	Contractor License:	2613
Compliance No:	127002	Type of Work:	New Construction
Well Use:	Monitoring	Driller Name:	Paul Otto

Wells and Additional Sources Detail Report

Total Depth:	20	County:	Union
Casing Depth:		Section:	29
Static Wtr Level Ft:	4	Township:	5S
Diameter:	2	Range:	20E
Completion Date:	08/28/2017	Latitude:	300123.8116
Issued:	08/22/2017	Longitude:	821942.7188
Delineated No:		Delineated Area:	No
Well Street Address:	750 E Main Street		
Location Address1:	750 E Main Street		
Location Address2:			
Location City:	Lake Butler		
Location State:	FL		
Location Zip:			

Map Key	Direction	Distance (mi)	Distance (ft)	Elevation (ft)	DB
44	W	0.23	1,196.02	140.53	WELLS

Permit:	3-125-248094-1	Owner Name:	Agree Central Llc
Legacy No:		Contractor Name:	Gregory Campbell
Station ID:	153881	Contractor License:	2613
Compliance No:	153065	Type of Work:	New Construction
Well Use:	Monitoring	Driller Name:	Trey Huddleston
Total Depth:	20	County:	Union
Casing Depth:	5	Section:	30
Static Wtr Level Ft:	8	Township:	5S
Diameter:	1	Range:	20E
Completion Date:	02/27/2024	Latitude:	300122.4574
Issued:	02/20/2024	Longitude:	822013.0819
Delineated No:		Delineated Area:	No
Well Street Address:	180 E Main St (Sr 100)		
Location Address1:	180 E Main St (Sr 100)		
Location Address2:			
Location City:	Lake Butler		
Location State:	FL		
Location Zip:	32054		

Map Key	Direction	Distance (mi)	Distance (ft)	Elevation (ft)	DB
44	W	0.23	1,196.02	140.53	WELLS

Permit:	3-125-236448-1	Owner Name:	Miller Walker Investments Llc
Legacy No:		Contractor Name:	Gregory Campbell
Station ID:	138602	Contractor License:	2613
Compliance No:	136321	Type of Work:	New Construction
Well Use:	Monitoring	Driller Name:	Kent Fowler
Total Depth:	50	County:	Union
Casing Depth:	40	Section:	30

Wells and Additional Sources Detail Report

Static Wtr Level Ft:	5	Township:	5S
Diameter:	2	Range:	20E
Completion Date:	03/05/2020	Latitude:	300121.3144
Issued:	02/20/2020	Longitude:	822013.7005
Delineated No:		Delineated Area:	No
Well Street Address:	180 E Main St (Sr 100)		
Location Address1:	180 E Main St (Sr 100)		
Location Address2:			
Location City:	Lake Butler		
Location State:	FL		
Location Zip:	32054		

Map Key	Direction	Distance (mi)	Distance (ft)	Elevation (ft)	DB
44	W	0.23	1,196.02	140.53	WELLS

Permit:	3-125-236448-1	Owner Name:	Miller Walker Investments Llc
Legacy No:		Contractor Name:	Gregory Campbell
Station ID:	138600	Contractor License:	2613
Compliance No:	136321	Type of Work:	New Construction
Well Use:	Monitoring	Driller Name:	Kent Fowler
Total Depth:	30	County:	Union
Casing Depth:	25	Section:	30
Static Wtr Level Ft:	5	Township:	5S
Diameter:	2	Range:	20E
Completion Date:	03/04/2020	Latitude:	300122.6029
Issued:	02/20/2020	Longitude:	822013.7529
Delineated No:		Delineated Area:	No
Well Street Address:	180 E Main St (Sr 100)		
Location Address1:	180 E Main St (Sr 100)		
Location Address2:			
Location City:	Lake Butler		
Location State:	FL		
Location Zip:	32054		

Map Key	Direction	Distance (mi)	Distance (ft)	Elevation (ft)	DB
44	W	0.23	1,196.02	140.53	WELLS

Permit:	3-125-236448-1	Owner Name:	Miller Walker Investments Llc
Legacy No:		Contractor Name:	Gregory Campbell
Station ID:	138204	Contractor License:	2613
Compliance No:	136321	Type of Work:	New Construction
Well Use:	Monitoring	Driller Name:	Kent Fowler
Total Depth:	15	County:	Union
Casing Depth:	2	Section:	30
Static Wtr Level Ft:	5	Township:	5S
Diameter:	2	Range:	20E

Wells and Additional Sources Detail Report

Completion Date:	03/04/2020	Latitude:	300122.9926
Issued:	02/20/2020	Longitude:	822013.5398
Delineated No:		Delineated Area:	No
Well Street Address:	180 E Main St (Sr 100)		
Location Address1:	180 E Main St (Sr 100)		
Location Address2:			
Location City:	Lake Butler		
Location State:	FL		
Location Zip:	32054		

Map Key	Direction	Distance (mi)	Distance (ft)	Elevation (ft)	DB
44	W	0.23	1,196.02	140.53	WELLS

Permit:	3-125-236448-1	Owner Name:	Miller Walker Investments Llc
Legacy No:		Contractor Name:	Gregory Campbell
Station ID:	138601	Contractor License:	2613
Compliance No:	136321	Type of Work:	New Construction
Well Use:	Monitoring	Driller Name:	Kent Fowler
Total Depth:	35	County:	Union
Casing Depth:	30	Section:	30
Static Wtr Level Ft:	5	Township:	5S
Diameter:	2	Range:	20E
Completion Date:	03/04/2020	Latitude:	300122.6484
Issued:	02/20/2020	Longitude:	822012.1045
Delineated No:		Delineated Area:	No
Well Street Address:	180 E Main St (Sr 100)		
Location Address1:	180 E Main St (Sr 100)		
Location Address2:			
Location City:	Lake Butler		
Location State:	FL		
Location Zip:	32054		

Map Key	Direction	Distance (mi)	Distance (ft)	Elevation (ft)	DB
44	W	0.23	1,196.02	140.53	WELLS

Permit:	3-125-236448-1	Owner Name:	Miller Walker Investments Llc
Legacy No:		Contractor Name:	Gregory Campbell
Station ID:	138599	Contractor License:	2613
Compliance No:	136321	Type of Work:	New Construction
Well Use:	Monitoring	Driller Name:	Kent Fowler
Total Depth:	20	County:	Union
Casing Depth:	5	Section:	30
Static Wtr Level Ft:	5	Township:	5S
Diameter:	2	Range:	20E
Completion Date:	03/04/2020	Latitude:	300122.5532
Issued:	02/20/2020	Longitude:	822013.8322

Wells and Additional Sources Detail Report

Delineated No:	Delineated Area:	No
Well Street Address:	180 E Main St (Sr 100)	
Location Address1:	180 E Main St (Sr 100)	
Location Address2:		
Location City:	Lake Butler	
Location State:	FL	
Location Zip:	32054	

Map Key	Direction	Distance (mi)	Distance (ft)	Elevation (ft)	DB
46	E	0.23	1,201.59	134.48	WELLS

Permit:	3-125-226113-1	Owner Name:	city of lake butler
Legacy No:		Contractor Name:	Matt Mcconnell
Station ID:	123975	Contractor License:	3175
Compliance No:	120807	Type of Work:	New Construction
Well Use:	Monitoring	Driller Name:	ben guerra
Total Depth:	22	County:	Union
Casing Depth:	12	Section:	29
Static Wtr Level Ft:	7	Township:	5S
Diameter:	2	Range:	20E
Completion Date:	10/15/2015	Latitude:	300119.8084
Issued:	10/07/2015	Longitude:	821942.474
Delineated No:		Delineated Area:	No
Well Street Address:	LAKE BUTLER; FL - 32054		
Location Address1:	LAKE BUTLER; FL - 32054		
Location Address2:			
Location City:			
Location State:			
Location Zip:			

Map Key	Direction	Distance (mi)	Distance (ft)	Elevation (ft)	DB
47	SE	0.21	1,109.82	127.55	WELLS

Permit:	3-125-223205-1	Owner Name:	MAYES MICHAEL A & ANNETTE L
Legacy No:		Contractor Name:	Matt Mcconnell
Station ID:	122961	Contractor License:	3175
Compliance No:	119428	Type of Work:	New Construction
Well Use:	Monitoring	Driller Name:	william dunlap
Total Depth:	35	County:	Union
Casing Depth:	30	Section:	32
Static Wtr Level Ft:	30	Township:	5S
Diameter:	2	Range:	20E
Completion Date:	05/14/2015	Latitude:	300111.2512
Issued:	05/13/2015	Longitude:	821948.2232
Delineated No:		Delineated Area:	No

Wells and Additional Sources Detail Report

Well Street Address: 640 SE 4TH STREET
 Location Address1: 640 SE 4TH STREET
 Location Address2:
 Location City: LAKE BUTLER
 Location State: FL
 Location Zip: 32054

Map Key	Direction	Distance (mi)	Distance (ft)	Elevation (ft)	DB
48	ESE	0.22	1,172.07	130.37	WELLS

Permit:	3-125-201834-1	Owner Name:	Karen Elaine Cossey
Legacy No:		Contractor Name:	Stephanie Stallsmith
Station ID:	116747	Contractor License:	9342
Compliance No:	115755	Type of Work:	New Construction
Well Use:	Monitoring	Driller Name:	Kevin Reffuse
Total Depth:	35	County:	Union
Casing Depth:	30	Section:	32
Static Wtr Level Ft:	0	Township:	5S
Diameter:	2	Range:	20E
Completion Date:	09/20/2013	Latitude:	300115.8556
Issued:	08/23/2013	Longitude:	821943.4424
Delineated No:		Delineated Area:	No
Well Street Address:	LAKE BUTLER; FL - 32054		
Location Address1:	LAKE BUTLER; FL - 32054		
Location Address2:			
Location City:			
Location State:			
Location Zip:			

Map Key	Direction	Distance (mi)	Distance (ft)	Elevation (ft)	DB
49	SE	0.22	1,143.23	129.06	WELLS

Permit:	3-125-223206-1	Owner Name:	CHURCH LITTLE ROCK CHURCH INC
Legacy No:		Contractor Name:	Matt Mcconnell
Station ID:	122962	Contractor License:	3175
Compliance No:	119429	Type of Work:	New Construction
Well Use:	Monitoring	Driller Name:	william dunlap
Total Depth:	35	County:	Union
Casing Depth:	30	Section:	32
Static Wtr Level Ft:	30	Township:	5S
Diameter:	2	Range:	20E
Completion Date:	05/14/2015	Latitude:	300113.188
Issued:	05/13/2015	Longitude:	821945.2676
Delineated No:		Delineated Area:	No
Well Street Address:	CHURCH LITTLE ROCK CHURCH		

Wells and Additional Sources Detail Report

Location Address1: CHURCH LITTLE ROCK CHURCH
 Location Address2:
 Location City: LAKE BUTLER
 Location State: FL
 Location Zip: 32054

Map Key	Direction	Distance (mi)	Distance (ft)	Elevation (ft)	DB
50	E	0.24	1,244.77	139.33	WELLS

Permit: 3-125-200486-1	Owner Name: TD Bank
Legacy No:	Contractor Name: Stephanie Stallsmith
Station ID: 608	Contractor License: 9342
Compliance No: 475	Type of Work: Abandonment
Well Use: Monitoring	Driller Name: RJ Huss
Total Depth: 22	County: Union
Casing Depth:	Section: 29
Static Wtr Level Ft: 0	Township: 5S
Diameter: 2	Range: 20E
Completion Date: 10/18/2012	Latitude: 300122.9692
Issued: 10/16/2012	Longitude: 821941.52
Delineated No:	Delineated Area: No
Well Street Address: 770 E MAIN STREET	
Location Address1: 770 E MAIN STREET	
Location Address2:	
Location City: LAKE BUTLER	
Location State: FL	
Location Zip: 32054	

Map Key	Direction	Distance (mi)	Distance (ft)	Elevation (ft)	DB
51	E	0.24	1,256.43	134.20	WELLS

Permit: 3-125-230804-1	Owner Name: CITY OF LAKE BUTLER
Legacy No:	Contractor Name: Gregory Campbell
Station ID: 132287	Contractor License: 2613
Compliance No: 127003	Type of Work: New Construction
Well Use: Monitoring	Driller Name: Paul Otto
Total Depth: 35	County: Union
Casing Depth:	Section: 32
Static Wtr Level Ft: 4	Township: 5S
Diameter: 2	Range: 20E
Completion Date: 08/29/2017	Latitude: 300119.65
Issued: 08/22/2017	Longitude: 821941.8476
Delineated No:	Delineated Area: No
Well Street Address: ROW SE 2nd st,SE 3rd st,SE 5th Ave	
Location Address1: ROW SE 2nd st,SE 3rd st,SE 5th Ave	
Location Address2:	

Wells and Additional Sources Detail Report

Location City: Lake Butler
 Location State: FL
 Location Zip:

Map Key	Direction	Distance (mi)	Distance (ft)	Elevation (ft)	DB
51	E	0.24	1,256.43	134.20	WELLS

Permit:	3-125-230804-1	Owner Name:	CITY OF LAKE BUTLER
Legacy No:		Contractor Name:	Gregory Campbell
Station ID:	132450	Contractor License:	2613
Compliance No:	127003	Type of Work:	New Construction
Well Use:	Monitoring	Driller Name:	Paul Otto
Total Depth:	35	County:	Union
Casing Depth:		Section:	32
Static Wtr Level Ft:	4	Township:	5S
Diameter:	2	Range:	20E
Completion Date:	08/30/2017	Latitude:	300119.65
Issued:	08/22/2017	Longitude:	821941.8476
Delineated No:		Delineated Area:	No
Well Street Address:	ROW SE 2nd st,SE 3rd st,SE 5th Ave		
Location Address1:	ROW SE 2nd st,SE 3rd st,SE 5th Ave		
Location Address2:			
Location City:	Lake Butler		
Location State:	FL		
Location Zip:			

Map Key	Direction	Distance (mi)	Distance (ft)	Elevation (ft)	DB
51	E	0.24	1,256.43	134.20	WELLS

Permit:	3-125-230804-1	Owner Name:	CITY OF LAKE BUTLER
Legacy No:		Contractor Name:	Gregory Campbell
Station ID:	132449	Contractor License:	2613
Compliance No:	127003	Type of Work:	New Construction
Well Use:	Monitoring	Driller Name:	Paul Otto
Total Depth:	35	County:	Union
Casing Depth:		Section:	32
Static Wtr Level Ft:	4	Township:	5S
Diameter:	2	Range:	20E
Completion Date:	08/29/2017	Latitude:	300119.65
Issued:	08/22/2017	Longitude:	821941.8476
Delineated No:		Delineated Area:	No
Well Street Address:	ROW SE 2nd st,SE 3rd st,SE 5th Ave		
Location Address1:	ROW SE 2nd st,SE 3rd st,SE 5th Ave		
Location Address2:			
Location City:	Lake Butler		
Location State:	FL		

Wells and Additional Sources Detail Report

Location Zip:

Map Key	Direction	Distance (mi)	Distance (ft)	Elevation (ft)	DB
52	W	0.24	1,275.76	141.21	WELLS

Permit:	3-125-227716-1	Owner Name:	CONCEPT DEVELOPEMENT LLC
Legacy No:		Contractor Name:	Donal M "Pat" Partridge
Station ID:	127121	Contractor License:	1927
Compliance No:	122822	Type of Work:	New Construction
Well Use:	Monitoring	Driller Name:	
Total Depth:	20	County:	Union
Casing Depth:		Section:	30
Static Wtr Level Ft:		Township:	5S
Diameter:	2	Range:	20E
Completion Date:	06/10/2016	Latitude:	300122.1808
Issued:	06/07/2016	Longitude:	822013.9668
Delineated No:		Delineated Area:	No
Well Street Address:	E MAIN ST (SR 100)		
Location Address1:	E MAIN ST (SR 100)		
Location Address2:			
Location City:	LAKE BUTLER		
Location State:	FL		
Location Zip:	32054		

Map Key	Direction	Distance (mi)	Distance (ft)	Elevation (ft)	DB
52	W	0.24	1,275.76	141.21	WELLS

Permit:	3-125-227716-1	Owner Name:	CONCEPT DEVELOPEMENT LLC
Legacy No:		Contractor Name:	Donal M "Pat" Partridge
Station ID:	127122	Contractor License:	1927
Compliance No:	122822	Type of Work:	New Construction
Well Use:	Monitoring	Driller Name:	
Total Depth:	20	County:	Union
Casing Depth:		Section:	30
Static Wtr Level Ft:		Township:	5S
Diameter:	2	Range:	20E
Completion Date:	06/10/2016	Latitude:	300122.1808
Issued:	06/07/2016	Longitude:	822013.9668
Delineated No:		Delineated Area:	No
Well Street Address:	E MAIN ST (SR 100)		
Location Address1:	E MAIN ST (SR 100)		
Location Address2:			
Location City:	LAKE BUTLER		
Location State:	FL		
Location Zip:	32054		

Wells and Additional Sources Detail Report

Map Key	Direction	Distance (mi)	Distance (ft)	Elevation (ft)	DB
52	W	0.24	1,275.76	141.21	WELLS

Permit:	3-125-227716-1	Owner Name:	CONCEPT DEVELOPEMENT LLC
Legacy No:		Contractor Name:	Donal M "Pat" Partridge
Station ID:	127123	Contractor License:	1927
Compliance No:	122822	Type of Work:	New Construction
Well Use:	Monitoring	Driller Name:	
Total Depth:	20	County:	Union
Casing Depth:		Section:	30
Static Wtr Level Ft:		Township:	5S
Diameter:	2	Range:	20E
Completion Date:	06/10/2016	Latitude:	300122.1808
Issued:	06/07/2016	Longitude:	822013.9668
Delineated No:		Delineated Area:	No
Well Street Address:	E MAIN ST (SR 100)		
Location Address1:	E MAIN ST (SR 100)		
Location Address2:			
Location City:	LAKE BUTLER		
Location State:	FL		
Location Zip:	32054		

Map Key	Direction	Distance (mi)	Distance (ft)	Elevation (ft)	DB
52	W	0.24	1,275.76	141.21	WELLS

Permit:	3-125-227716-1	Owner Name:	CONCEPT DEVELOPEMENT LLC
Legacy No:		Contractor Name:	Donal M "Pat" Partridge
Station ID:	126013	Contractor License:	1927
Compliance No:	122822	Type of Work:	New Construction
Well Use:	Monitoring	Driller Name:	
Total Depth:	20	County:	Union
Casing Depth:		Section:	30
Static Wtr Level Ft:		Township:	5S
Diameter:	2	Range:	20E
Completion Date:	06/10/2016	Latitude:	300122.1808
Issued:	06/07/2016	Longitude:	822013.9668
Delineated No:		Delineated Area:	No
Well Street Address:	E MAIN ST (SR 100)		
Location Address1:	E MAIN ST (SR 100)		
Location Address2:			
Location City:	LAKE BUTLER		
Location State:	FL		
Location Zip:	32054		

Map Key	Direction	Distance (mi)	Distance (ft)	Elevation (ft)	DB
---------	-----------	---------------	---------------	----------------	----

Wells and Additional Sources Detail Report

54 S 0.24 1,248.51 127.00 WELLS

Permit:	3-125-226113-1	Owner Name:	city of lake butler
Legacy No:		Contractor Name:	Matt Mcconnell
Station ID:	123781	Contractor License:	3175
Compliance No:	120807	Type of Work:	New Construction
Well Use:	Monitoring	Driller Name:	ben guerra
Total Depth:	22	County:	Union
Casing Depth:	12	Section:	31
Static Wtr Level Ft:	5	Township:	5S
Diameter:	2	Range:	20E
Completion Date:	10/15/2015	Latitude:	300107.05
Issued:	10/07/2015	Longitude:	821955.5672
Delineated No:		Delineated Area:	No
Well Street Address:	LAKE BUTLER; FL - 32054		
Location Address1:	LAKE BUTLER; FL - 32054		
Location Address2:			
Location City:			
Location State:			
Location Zip:			

Map Key	Direction	Distance (mi)	Distance (ft)	Elevation (ft)	DB
55	SSE	0.24	1,288.68	124.18	WELLS

Permit:	3-125-226113-1	Owner Name:	city of lake butler
Legacy No:		Contractor Name:	Matt Mcconnell
Station ID:	123971	Contractor License:	3175
Compliance No:	120807	Type of Work:	New Construction
Well Use:	Monitoring	Driller Name:	ben guerra
Total Depth:	22	County:	Union
Casing Depth:	12	Section:	32
Static Wtr Level Ft:	7	Township:	5S
Diameter:	2	Range:	20E
Completion Date:	10/15/2015	Latitude:	300107.5
Issued:	10/07/2015	Longitude:	821950.8548
Delineated No:		Delineated Area:	No
Well Street Address:	LAKE BUTLER; FL - 32054		
Location Address1:	LAKE BUTLER; FL - 32054		
Location Address2:			
Location City:			
Location State:			
Location Zip:			

Map Key	Direction	Distance (mi)	Distance (ft)	Elevation (ft)	DB
56	E	0.26	1,390.92	132.37	WELLS

Wells and Additional Sources Detail Report

Permit:	3-125-245057-1	Owner Name:	Union Co School Board
Legacy No:		Contractor Name:	Susan Mcconnell
Station ID:	150434	Contractor License:	3127
Compliance No:	148315	Type of Work:	Abandonment
Well Use:	Monitoring	Driller Name:	Brad Carrick
Total Depth:	18	County:	Union
Casing Depth:		Section:	32
Static Wtr Level Ft:	2.83	Township:	5S
Diameter:	2	Range:	20E
Completion Date:	02/16/2023	Latitude:	300118.8145
Issued:	01/20/2023	Longitude:	821938.1652
Delineated No:		Delineated Area:	No
Well Street Address:	225 SE 8th Avenue		
Location Address1:	225 SE 8th Avenue		
Location Address2:			
Location City:	Lake Butler		
Location State:	FL		
Location Zip:	32054		

Map Key	Direction	Distance (mi)	Distance (ft)	Elevation (ft)	DB
57	WSW	0.27	1,403.92	134.64	WELLS

Permit:	3-125-236255-1	Owner Name:	Williams David S And Susan G
Legacy No:		Contractor Name:	Kenneth Clyatt
Station ID:	137933	Contractor License:	2651
Compliance No:	136047	Type of Work:	New Construction
Well Use:	Domestic	Driller Name:	Dillan Clyatt
Total Depth:	40	County:	Union
Casing Depth:	30	Section:	31
Static Wtr Level Ft:	12	Township:	5S
Diameter:	4	Range:	20E
Completion Date:	01/27/2020	Latitude:	300116.4825
Issued:	01/23/2020	Longitude:	822015.0636
Delineated No:		Delineated Area:	No
Well Street Address:	235 South Lake Avenue		
Location Address1:	235 South Lake Avenue		
Location Address2:			
Location City:	Lake Butler FL		
Location State:	FL		
Location Zip:	32054		

Map Key	Direction	Distance (mi)	Distance (ft)	Elevation (ft)	DB
58	SE	0.26	1,355.23	126.86	WELLS

Permit:	3-125-226113-1	Owner Name:	city of lake butler
---------	----------------	-------------	---------------------

Wells and Additional Sources Detail Report

Legacy No:		Contractor Name:	Matt Mcconnell
Station ID:	123972	Contractor License:	3175
Compliance No:	120807	Type of Work:	New Construction
Well Use:	Monitoring	Driller Name:	ben guerra
Total Depth:	22	County:	Union
Casing Depth:	12	Section:	32
Static Wtr Level Ft:	7	Township:	5S
Diameter:	2	Range:	20E
Completion Date:	10/15/2015	Latitude:	300109.5736
Issued:	10/07/2015	Longitude:	821945.642
Delineated No:		Delineated Area:	No
Well Street Address:	LAKE BUTLER; FL - 32054		
Location Address1:	LAKE BUTLER; FL - 32054		
Location Address2:			
Location City:			
Location State:			
Location Zip:			

Map Key	Direction	Distance (mi)	Distance (ft)	Elevation (ft)	DB
59	WSW	0.26	1,388.46	127.79	WELLS

Permit:	3-125-176086-1	Owner Name:	FDOT- S OF 275 A LAKE AVE
Legacy No:	100934	Contractor Name:	Gregory Campbell
Station ID:	111101	Contractor License:	2613
Compliance No:	110637	Type of Work:	Abandonment
Well Use:	Other	Driller Name:	CAMPBELL GREGORY
Total Depth:	47	County:	Union
Casing Depth:		Section:	31
Static Wtr Level Ft:	16	Township:	5S
Diameter:	2	Range:	20E
Completion Date:	07/29/2011	Latitude:	300114
Issued:	07/27/2011	Longitude:	822014
Delineated No:		Delineated Area:	No
Well Street Address:			
Location Address1:			
Location Address2:			
Location City:			
Location State:			
Location Zip:			

Map Key	Direction	Distance (mi)	Distance (ft)	Elevation (ft)	DB
60	W	0.28	1,453.14	143.22	WELLS

Permit:	3-125-17073-1	Owner Name:	DOYLE M ARCHER
Legacy No:	16116	Contractor Name:	WILLIAMS B B
Station ID:	17415	Contractor License:	1819

Wells and Additional Sources Detail Report

Compliance No:	17057	Type of Work:	New Construction
Well Use:	Domestic	Driller Name:	WILLIAMS R B
Total Depth:	154	County:	Union
Casing Depth:	105	Section:	30
Static Wtr Level Ft:	30	Township:	5S
Diameter:	2	Range:	20E
Completion Date:	05/31/1983	Latitude:	300124
Issued:	05/31/1983	Longitude:	822016
Delineated No:		Delineated Area:	No
Well Street Address:			
Location Address1:			
Location Address2:			
Location City:			
Location State:			
Location Zip:			

Map Key	Direction	Distance (mi)	Distance (ft)	Elevation (ft)	DB
61	E	0.30	1,572.94	132.24	WELLS

Permit:	3-125-226873-1	Owner Name:	UNION CO SCHOOL BOARD
Legacy No:		Contractor Name:	Gregory Campbell
Station ID:	125049	Contractor License:	2613
Compliance No:	121781	Type of Work:	New Construction
Well Use:	Monitoring	Driller Name:	Dan Richards
Total Depth:	0	County:	Union
Casing Depth:	2	Section:	32
Static Wtr Level Ft:	2.5	Township:	5S
Diameter:	2	Range:	20E
Completion Date:	02/16/2016	Latitude:	300118.9588
Issued:	02/08/2016	Longitude:	821938.2512
Delineated No:		Delineated Area:	No
Well Street Address:	SW 6TH AVE		
Location Address1:	SW 6TH AVE		
Location Address2:			
Location City:	LAKE BUTLER		
Location State:	FL		
Location Zip:	32054		

Map Key	Direction	Distance (mi)	Distance (ft)	Elevation (ft)	DB
62	E	0.30	1,574.09	132.24	WELLS

Permit:	3-125-246032-1	Owner Name:	Union Co School Board
Legacy No:		Contractor Name:	Gregory Campbell
Station ID:	151535	Contractor License:	2613
Compliance No:	149934	Type of Work:	New Construction
Well Use:	Monitoring	Driller Name:	Trey Huddleston

Wells and Additional Sources Detail Report

Total Depth:	12	County:	Union
Casing Depth:	2	Section:	32
Static Wtr Level Ft:	4	Township:	5S
Diameter:	2	Range:	20E
Completion Date:	06/05/2023	Latitude:	300118.7986
Issued:	05/22/2023	Longitude:	821938.2443
Delineated No:		Delineated Area:	No
Well Street Address:	Sw 6th Ave		
Location Address1:	Sw 6th Ave		
Location Address2:			
Location City:	Lake Butler		
Location State:	FL		
Location Zip:	32054		

Map Key	Direction	Distance (mi)	Distance (ft)	Elevation (ft)	DB
63	E	0.30	1,582.25	132.24	WELLS

Permit:	3-125-226873-1	Owner Name:	UNION CO SCHOOL BOARD
Legacy No:		Contractor Name:	Gregory Campbell
Station ID:	125048	Contractor License:	2613
Compliance No:	121781	Type of Work:	New Construction
Well Use:	Monitoring	Driller Name:	Dan Richards
Total Depth:	12	County:	Union
Casing Depth:	2	Section:	32
Static Wtr Level Ft:	2.5	Township:	5S
Diameter:	2	Range:	20E
Completion Date:	02/16/2016	Latitude:	300118.7428
Issued:	02/08/2016	Longitude:	821938.154
Delineated No:		Delineated Area:	No
Well Street Address:	SW 6TH AVE		
Location Address1:	SW 6TH AVE		
Location Address2:			
Location City:	LAKE BUTLER		
Location State:	FL		
Location Zip:	32054		

Map Key	Direction	Distance (mi)	Distance (ft)	Elevation (ft)	DB
64	E	0.30	1,586.71	132.74	WELLS

Permit:	3-125-226873-1	Owner Name:	UNION CO SCHOOL BOARD
Legacy No:		Contractor Name:	Gregory Campbell
Station ID:	125047	Contractor License:	2613
Compliance No:	121781	Type of Work:	New Construction
Well Use:	Monitoring	Driller Name:	Dan Richards
Total Depth:	12	County:	Union
Casing Depth:	2	Section:	32

Wells and Additional Sources Detail Report

Static Wtr Level Ft:	2.5	Township:	5S
Diameter:	2	Range:	20E
Completion Date:	02/16/2016	Latitude:	300118.5412
Issued:	02/08/2016	Longitude:	821938.1144
Delineated No:		Delineated Area:	No
Well Street Address:	SW 6TH AVE		
Location Address1:	SW 6TH AVE		
Location Address2:			
Location City:	LAKE BUTLER		
Location State:	FL		
Location Zip:	32054		

Map Key	Direction	Distance (mi)	Distance (ft)	Elevation (ft)	DB
65	E	0.30	1,592.84	132.74	WELLS

Permit:	3-125-226873-1	Owner Name:	UNION CO SCHOOL BOARD
Legacy No:		Contractor Name:	Gregory Campbell
Station ID:	124718	Contractor License:	2613
Compliance No:	121781	Type of Work:	New Construction
Well Use:	Monitoring	Driller Name:	Dan Richards
Total Depth:	12	County:	Union
Casing Depth:	2	Section:	32
Static Wtr Level Ft:	2.5	Township:	5S
Diameter:	2	Range:	20E
Completion Date:	02/16/2016	Latitude:	300118.3648
Issued:	02/08/2016	Longitude:	821938.0568
Delineated No:		Delineated Area:	No
Well Street Address:	SW 6TH AVE		
Location Address1:	SW 6TH AVE		
Location Address2:			
Location City:	LAKE BUTLER		
Location State:	FL		
Location Zip:	32054		

Map Key	Direction	Distance (mi)	Distance (ft)	Elevation (ft)	DB
67	E	0.31	1,652.16	131.57	WELLS

Permit:	3-125-226340-1	Owner Name:	UNION CO SCHOOL BOARD
Legacy No:		Contractor Name:	James Hinst
Station ID:	124097	Contractor License:	9311
Compliance No:	121055	Type of Work:	New Construction
Well Use:	Monitoring	Driller Name:	Raymond Lebron
Total Depth:	18	County:	Union
Casing Depth:	3	Section:	32
Static Wtr Level Ft:	0	Township:	5S
Diameter:	2	Range:	20E

Wells and Additional Sources Detail Report

Completion Date:	11/16/2015	Latitude:	300118.534
Issued:	11/09/2015	Longitude:	821937.3692
Delineated No:		Delineated Area:	No
Well Street Address:	SW 6TH AVE		
Location Address1:	SW 6TH AVE		
Location Address2:			
Location City:	LAKE BUTLER		
Location State:	FL		
Location Zip:	32054		

Map Key	Direction	Distance (mi)	Distance (ft)	Elevation (ft)	DB
68	W	0.33	1,765.25	139.77	WELLS

Permit:	3-125-230278-1	Owner Name:	JOHNS SAMUEL A
Legacy No:		Contractor Name:	Gregory Campbell
Station ID:	131780	Contractor License:	2613
Compliance No:	126439	Type of Work:	New Construction
Well Use:	Monitoring	Driller Name:	Jason Mance
Total Depth:	25	County:	Union
Casing Depth:	5	Section:	30
Static Wtr Level Ft:	12	Township:	5S
Diameter:	4	Range:	20E
Completion Date:	06/15/2017	Latitude:	300122.8396
Issued:	06/08/2017	Longitude:	822019.6116
Delineated No:		Delineated Area:	No
Well Street Address:	80 West Main Street		
Location Address1:	80 West Main Street		
Location Address2:			
Location City:	Lake Butler		
Location State:	FL		
Location Zip:			

Map Key	Direction	Distance (mi)	Distance (ft)	Elevation (ft)	DB
68	W	0.33	1,765.25	139.77	WELLS

Permit:	3-125-230278-1	Owner Name:	JOHNS SAMUEL A
Legacy No:		Contractor Name:	Gregory Campbell
Station ID:	132062	Contractor License:	2613
Compliance No:	126439	Type of Work:	New Construction
Well Use:	Monitoring	Driller Name:	Jason Mance
Total Depth:	25	County:	Union
Casing Depth:	5	Section:	30
Static Wtr Level Ft:	12	Township:	5S
Diameter:	4	Range:	20E
Completion Date:	06/16/2017	Latitude:	300122.8396
Issued:	06/08/2017	Longitude:	822019.6116

Wells and Additional Sources Detail Report

Delineated No:		Delineated Area:	No
Well Street Address:	80 West Main Street		
Location Address1:	80 West Main Street		
Location Address2:			
Location City:	Lake Butler		
Location State:	FL		
Location Zip:			

Map Key	Direction	Distance (mi)	Distance (ft)	Elevation (ft)	DB
68	W	0.33	1,765.25	139.77	WELLS

Permit:	3-125-230278-1	Owner Name:	JOHNS SAMUEL A
Legacy No:		Contractor Name:	Gregory Campbell
Station ID:	132063	Contractor License:	2613
Compliance No:	126439	Type of Work:	New Construction
Well Use:	Monitoring	Driller Name:	Jason Mance
Total Depth:	25	County:	Union
Casing Depth:	5	Section:	30
Static Wtr Level Ft:	12	Township:	5S
Diameter:	4	Range:	20E
Completion Date:	06/16/2017	Latitude:	300122.8396
Issued:	06/08/2017	Longitude:	822019.6116
Delineated No:		Delineated Area:	No
Well Street Address:	80 West Main Street		
Location Address1:	80 West Main Street		
Location Address2:			
Location City:	Lake Butler		
Location State:	FL		
Location Zip:			

Map Key	Direction	Distance (mi)	Distance (ft)	Elevation (ft)	DB
68	W	0.33	1,765.25	139.77	WELLS

Permit:	3-125-230278-1	Owner Name:	JOHNS SAMUEL A
Legacy No:		Contractor Name:	Gregory Campbell
Station ID:	132061	Contractor License:	2613
Compliance No:	126439	Type of Work:	New Construction
Well Use:	Monitoring	Driller Name:	Jason Mance
Total Depth:	25	County:	Union
Casing Depth:	5	Section:	30
Static Wtr Level Ft:	12	Township:	5S
Diameter:	4	Range:	20E
Completion Date:	06/15/2017	Latitude:	300122.8396
Issued:	06/08/2017	Longitude:	822019.6116
Delineated No:		Delineated Area:	No
Well Street Address:	80 West Main Street		

Wells and Additional Sources Detail Report

Location Address1: 80 West Main Street
 Location Address2:
 Location City: Lake Butler
 Location State: FI
 Location Zip:

Map Key	Direction	Distance (mi)	Distance (ft)	Elevation (ft)	DB
68	W	0.33	1,765.25	139.77	WELLS

Permit:	3-125-230278-1	Owner Name:	JOHNS SAMUEL A
Legacy No:		Contractor Name:	Gregory Campbell
Station ID:	132064	Contractor License:	2613
Compliance No:	126439	Type of Work:	New Construction
Well Use:	Monitoring	Driller Name:	Jason Mance
Total Depth:	25	County:	Union
Casing Depth:	5	Section:	30
Static Wtr Level Ft:	12	Township:	5S
Diameter:	4	Range:	20E
Completion Date:	06/16/2017	Latitude:	300122.8396
Issued:	06/08/2017	Longitude:	822019.6116
Delineated No:		Delineated Area:	No
Well Street Address:	80 West Main Street		
Location Address1:	80 West Main Street		
Location Address2:			
Location City:	Lake Butler		
Location State:	FI		
Location Zip:			

Map Key	Direction	Distance (mi)	Distance (ft)	Elevation (ft)	DB
68	W	0.33	1,765.25	139.77	WELLS

Permit:	3-125-230278-1	Owner Name:	JOHNS SAMUEL A
Legacy No:		Contractor Name:	Gregory Campbell
Station ID:	132060	Contractor License:	2613
Compliance No:	126439	Type of Work:	New Construction
Well Use:	Monitoring	Driller Name:	Jason Mance
Total Depth:	25	County:	Union
Casing Depth:	5	Section:	30
Static Wtr Level Ft:	12	Township:	5S
Diameter:	4	Range:	20E
Completion Date:	06/15/2017	Latitude:	300122.8396
Issued:	06/08/2017	Longitude:	822019.6116
Delineated No:		Delineated Area:	No
Well Street Address:	80 West Main Street		
Location Address1:	80 West Main Street		
Location Address2:			

Wells and Additional Sources Detail Report

Location City: Lake Butler
 Location State: FL
 Location Zip:

Map Key	Direction	Distance (mi)	Distance (ft)	Elevation (ft)	DB
70	SE	0.32	1,691.97	128.76	WELLS

Permit:	3-125-236041-1	Owner Name:	Pritchett Holdings, Inc
Legacy No:		Contractor Name:	Mark C Santarelli
Station ID:	137660	Contractor License:	7142
Compliance No:	135609	Type of Work:	New Construction
Well Use:	Monitoring	Driller Name:	david maguire
Total Depth:	14	County:	Union
Casing Depth:	4	Section:	32
Static Wtr Level Ft:	6	Township:	5S
Diameter:	2	Range:	20E
Completion Date:	12/23/2019	Latitude:	300116.5037
Issued:	12/18/2019	Longitude:	821930.6262
Delineated No:		Delineated Area:	No
Well Street Address:	958 Se 6th Street		
Location Address1:	958 Se 6th Street		
Location Address2:			
Location City:	Lake Butler		
Location State:	FL		
Location Zip:	32054		

Map Key	Direction	Distance (mi)	Distance (ft)	Elevation (ft)	DB
71	NE	0.32	1,685.60	147.03	WELLS

Permit:	3-125-32274-1	Owner Name:	ROBERTA PEREZ
Legacy No:	31712	Contractor Name:	K Ciyatt
Station ID:	32616	Contractor License:	1777
Compliance No:	32258	Type of Work:	New Construction
Well Use:	Domestic	Driller Name:	CLYATT K M
Total Depth:	65	County:	Union
Casing Depth:	50	Section:	29
Static Wtr Level Ft:	22	Township:	5S
Diameter:	4	Range:	20E
Completion Date:	09/13/1988	Latitude:	300135
Issued:	09/12/1988	Longitude:	821942
Delineated No:		Delineated Area:	No
Well Street Address:			
Location Address1:			
Location Address2:			
Location City:			
Location State:			

Wells and Additional Sources Detail Report

Location Zip:

Map Key	Direction	Distance (mi)	Distance (ft)	Elevation (ft)	DB
72	W	0.36	1,875.45	134.83	WELLS

Permit:	3-125-249827-1	Owner Name:	Union County
Legacy No:		Contractor Name:	Gregory Campbell
Station ID:	156783	Contractor License:	2613
Compliance No:	155478	Type of Work:	New Construction
Well Use:	Monitoring	Driller Name:	Jose Wagner
Total Depth:	20	County:	Union
Casing Depth:	10	Section:	30
Static Wtr Level Ft:	7	Township:	5S
Diameter:	2	Range:	20E
Completion Date:	10/02/2024	Latitude:	300120.3677
Issued:	09/18/2024	Longitude:	822020.7661
Delineated No:		Delineated Area:	No
Well Street Address:	Sw 1st Street		
Location Address1:	Sw 1st Street		
Location Address2:			
Location City:	Lake Butler		
Location State:	FL		
Location Zip:	32054		

Map Key	Direction	Distance (mi)	Distance (ft)	Elevation (ft)	DB
73	ENE	0.35	1,826.28	142.79	WELLS

Permit:	3-125-21269-1	Owner Name:	TOMMY MANDELL
Legacy No:	20313	Contractor Name:	R Durrance
Station ID:	21611	Contractor License:	1305
Compliance No:	21253	Type of Work:	New Construction
Well Use:	Domestic	Driller Name:	DURRANCE R V
Total Depth:	63	County:	Union
Casing Depth:	32	Section:	30
Static Wtr Level Ft:	15	Township:	5S
Diameter:	2	Range:	20E
Completion Date:	04/23/1985	Latitude:	300128
Issued:	04/03/1985	Longitude:	821936
Delineated No:		Delineated Area:	No
Well Street Address:			
Location Address1:			
Location Address2:			
Location City:			
Location State:			
Location Zip:			

Wells and Additional Sources Detail Report

Map Key	Direction	Distance (mi)	Distance (ft)	Elevation (ft)	DB
74	W	0.36	1,877.41	135.51	WELLS

Permit:	3-125-249827-1	Owner Name:	Union County
Legacy No:		Contractor Name:	Gregory Campbell
Station ID:	156784	Contractor License:	2613
Compliance No:	155478	Type of Work:	New Construction
Well Use:	Monitoring	Driller Name:	Jose Wagner
Total Depth:	20	County:	Union
Casing Depth:	10	Section:	30
Static Wtr Level Ft:	7	Township:	5S
Diameter:	2	Range:	20E
Completion Date:	10/02/2024	Latitude:	300119.9826
Issued:	09/18/2024	Longitude:	822020.7833
Delineated No:		Delineated Area:	No
Well Street Address:	Sw 1st Street		
Location Address1:	Sw 1st Street		
Location Address2:			
Location City:	Lake Butler		
Location State:	FL		
Location Zip:	32054		

Map Key	Direction	Distance (mi)	Distance (ft)	Elevation (ft)	DB
77	W	0.36	1,921.75	140.46	WELLS

Permit:	3-125-201371-1	Owner Name:	UNION COUNTY, FLORIDA
Legacy No:		Contractor Name:	Stephanie Stallsmith
Station ID:	116026	Contractor License:	9342
Compliance No:	115346	Type of Work:	New Construction
Well Use:	Monitoring	Driller Name:	Jacob Larkin
Total Depth:	20	County:	Union
Casing Depth:	5	Section:	30
Static Wtr Level Ft:	0	Township:	5S
Diameter:	2	Range:	20E
Completion Date:	05/16/2013	Latitude:	300123.7072
Issued:	05/09/2013	Longitude:	822020.8428
Delineated No:		Delineated Area:	No
Well Street Address:	115 W MAIN STREET		
Location Address1:	115 W MAIN STREET		
Location Address2:			
Location City:	LAKE BUTLER		
Location State:	FL		
Location Zip:	32054		

Map Key	Direction	Distance (mi)	Distance (ft)	Elevation (ft)	DB
---------	-----------	---------------	---------------	----------------	----

Wells and Additional Sources Detail Report

77 W 0.36 1,921.75 140.46 WELLS

Permit:	3-125-230630-1	Owner Name:	UNION COUNTY, FLORIDA
Legacy No:		Contractor Name:	Gregory Campbell
Station ID:	132372	Contractor License:	2613
Compliance No:	126831	Type of Work:	New Construction
Well Use:	Monitoring	Driller Name:	Ariel Torres
Total Depth:	25	County:	Union
Casing Depth:		Section:	30
Static Wtr Level Ft:	15	Township:	5S
Diameter:	4	Range:	20E
Completion Date:	08/03/2017	Latitude:	300123.5704
Issued:	08/01/2017	Longitude:	822021.5016
Delineated No:		Delineated Area:	No
Well Street Address:	115 W Main Street		
Location Address1:	115 W Main Street		
Location Address2:			
Location City:	Lake Butler		
Location State:	FL		
Location Zip:			

Map Key	Direction	Distance (mi)	Distance (ft)	Elevation (ft)	DB
77	W	0.36	1,921.75	140.46	WELLS

Permit:	3-125-230630-1	Owner Name:	UNION COUNTY, FLORIDA
Legacy No:		Contractor Name:	Gregory Campbell
Station ID:	132369	Contractor License:	2613
Compliance No:	126831	Type of Work:	New Construction
Well Use:	Monitoring	Driller Name:	Ariel Torres
Total Depth:	25	County:	Union
Casing Depth:		Section:	30
Static Wtr Level Ft:	12	Township:	5S
Diameter:	4	Range:	20E
Completion Date:	08/02/2017	Latitude:	300123.5704
Issued:	08/01/2017	Longitude:	822021.5016
Delineated No:		Delineated Area:	No
Well Street Address:	115 W Main Street		
Location Address1:	115 W Main Street		
Location Address2:			
Location City:	Lake Butler		
Location State:	FL		
Location Zip:			

Map Key	Direction	Distance (mi)	Distance (ft)	Elevation (ft)	DB
77	W	0.36	1,921.75	140.46	WELLS

Wells and Additional Sources Detail Report

Permit:	3-125-230630-1	Owner Name:	UNION COUNTY, FLORIDA
Legacy No:		Contractor Name:	Gregory Campbell
Station ID:	132111	Contractor License:	2613
Compliance No:	126831	Type of Work:	New Construction
Well Use:	Monitoring	Driller Name:	Ariel Torres
Total Depth:	25	County:	Union
Casing Depth:		Section:	30
Static Wtr Level Ft:	12	Township:	5S
Diameter:	4	Range:	20E
Completion Date:	08/02/2017	Latitude:	300123.5704
Issued:	08/01/2017	Longitude:	822021.5016
Delineated No:		Delineated Area:	No
Well Street Address:	115 W Main Street		
Location Address1:	115 W Main Street		
Location Address2:			
Location City:	Lake Butler		
Location State:	FL		
Location Zip:			

Map Key	Direction	Distance (mi)	Distance (ft)	Elevation (ft)	DB
77	W	0.36	1,921.75	140.46	WELLS

Permit:	3-125-230630-1	Owner Name:	UNION COUNTY, FLORIDA
Legacy No:		Contractor Name:	Gregory Campbell
Station ID:	132371	Contractor License:	2613
Compliance No:	126831	Type of Work:	New Construction
Well Use:	Monitoring	Driller Name:	Ariel Torres
Total Depth:	25	County:	Union
Casing Depth:		Section:	30
Static Wtr Level Ft:	12	Township:	5S
Diameter:	4	Range:	20E
Completion Date:	08/03/2017	Latitude:	300123.5704
Issued:	08/01/2017	Longitude:	822021.5016
Delineated No:		Delineated Area:	No
Well Street Address:	115 W Main Street		
Location Address1:	115 W Main Street		
Location Address2:			
Location City:	Lake Butler		
Location State:	FL		
Location Zip:			

Map Key	Direction	Distance (mi)	Distance (ft)	Elevation (ft)	DB
77	W	0.36	1,921.75	140.46	WELLS

Permit:	3-125-230630-1	Owner Name:	UNION COUNTY, FLORIDA
---------	----------------	-------------	-----------------------

Wells and Additional Sources Detail Report

Legacy No:		Contractor Name:	Gregory Campbell
Station ID:	132370	Contractor License:	2613
Compliance No:	126831	Type of Work:	New Construction
Well Use:	Monitoring	Driller Name:	Ariel Torres
Total Depth:	25	County:	Union
Casing Depth:		Section:	30
Static Wtr Level Ft:	12	Township:	5S
Diameter:	4	Range:	20E
Completion Date:	08/02/2017	Latitude:	300123.5704
Issued:	08/01/2017	Longitude:	822021.5016
Delineated No:		Delineated Area:	No
Well Street Address:	115 W Main Street		
Location Address1:	115 W Main Street		
Location Address2:			
Location City:	Lake Butler		
Location State:	FL		
Location Zip:			

Map Key	Direction	Distance (mi)	Distance (ft)	Elevation (ft)	DB
79	W	0.37	1,952.12	134.96	WELLS

Permit:	3-125-249827-1	Owner Name:	Union County
Legacy No:		Contractor Name:	Gregory Campbell
Station ID:	156782	Contractor License:	2613
Compliance No:	155478	Type of Work:	New Construction
Well Use:	Monitoring	Driller Name:	Jose Wagner
Total Depth:	20	County:	Union
Casing Depth:	10	Section:	30
Static Wtr Level Ft:	7	Township:	5S
Diameter:	2	Range:	20E
Completion Date:	10/02/2024	Latitude:	300120.272
Issued:	09/18/2024	Longitude:	822021.6372
Delineated No:		Delineated Area:	No
Well Street Address:	Sw 1st Street		
Location Address1:	Sw 1st Street		
Location Address2:			
Location City:	Lake Butler		
Location State:	FL		
Location Zip:	32054		

Map Key	Direction	Distance (mi)	Distance (ft)	Elevation (ft)	DB
80	W	0.37	1,961.83	135.50	WELLS

Permit:	3-125-249827-1	Owner Name:	Union County
Legacy No:		Contractor Name:	Gregory Campbell
Station ID:	155792	Contractor License:	2613

Wells and Additional Sources Detail Report

Compliance No:	155478	Type of Work:	New Construction
Well Use:	Monitoring	Driller Name:	Marbel Cornelio
Total Depth:	20	County:	Union
Casing Depth:	10	Section:	30
Static Wtr Level Ft:	7	Township:	5S
Diameter:	2	Range:	20E
Completion Date:	09/24/2024	Latitude:	300119.7416
Issued:	09/18/2024	Longitude:	822021.7407
Delineated No:		Delineated Area:	No
Well Street Address:	Sw 1st Street		
Location Address1:	Sw 1st Street		
Location Address2:			
Location City:	Lake Butler		
Location State:	FL		
Location Zip:	32054		

Map Key	Direction	Distance (mi)	Distance (ft)	Elevation (ft)	DB
81	W	0.38	1,984.32	135.50	WELLS

Permit:	3-125-175682-1	Owner Name:	SUSAN SHAW
Legacy No:	100530	Contractor Name:	Stephanie Stallsmith
Station ID:	110697	Contractor License:	9342
Compliance No:	110233	Type of Work:	New Construction
Well Use:	Monitoring	Driller Name:	STEPHANIE STALLSMITH
Total Depth:	25	County:	Union
Casing Depth:	10	Section:	30
Static Wtr Level Ft:		Township:	5S
Diameter:	2	Range:	20E
Completion Date:	02/02/2011	Latitude:	300120
Issued:	01/27/2011	Longitude:	822022
Delineated No:		Delineated Area:	No
Well Street Address:			
Location Address1:			
Location Address2:			
Location City:			
Location State:			
Location Zip:			

Map Key	Direction	Distance (mi)	Distance (ft)	Elevation (ft)	DB
82	S	0.36	1,912.21	124.21	WELLS

Permit:	3-125-176583-1	Owner Name:	JOHN & HAZEL SHADD
Legacy No:	101431	Contractor Name:	Stephanie Stallsmith
Station ID:	111598	Contractor License:	9342
Compliance No:	111130	Type of Work:	New Construction
Well Use:	Monitoring	Driller Name:	STEPHANIE STALLSMITH

Wells and Additional Sources Detail Report

Total Depth:	56	County:	Union
Casing Depth:	51	Section:	30
Static Wtr Level Ft:		Township:	5S
Diameter:	2	Range:	20E
Completion Date:	03/13/2012	Latitude:	3001.359
Issued:	02/23/2012	Longitude:	8220.395
Delineated No:		Delineated Area:	No
Well Street Address:			
Location Address1:			
Location Address2:			
Location City:			
Location State:			
Location Zip:			

Map Key	Direction	Distance (mi)	Distance (ft)	Elevation (ft)	DB
82	S	0.36	1,912.21	124.21	WELLS

Permit:	3-125-176582-1	Owner Name:	THOMAS ANDREWS
Legacy No:	101430	Contractor Name:	Stephanie Stallsmith
Station ID:	111597	Contractor License:	9342
Compliance No:	111129	Type of Work:	New Construction
Well Use:	Monitoring	Driller Name:	STEPHANIE STALLSMITH
Total Depth:	80	County:	Union
Casing Depth:	80	Section:	30
Static Wtr Level Ft:		Township:	5S
Diameter:	2	Range:	20E
Completion Date:	03/13/2012	Latitude:	3001.362
Issued:	02/23/2012	Longitude:	8220.435
Delineated No:		Delineated Area:	No
Well Street Address:			
Location Address1:			
Location Address2:			
Location City:			
Location State:			
Location Zip:			

Map Key	Direction	Distance (mi)	Distance (ft)	Elevation (ft)	DB
82	S	0.36	1,912.21	124.21	WELLS

Permit:	3-125-176581-1	Owner Name:	THOMAS ANDREWS
Legacy No:	101429	Contractor Name:	Stephanie Stallsmith
Station ID:	111596	Contractor License:	9342
Compliance No:	111128	Type of Work:	New Construction
Well Use:	Monitoring	Driller Name:	STEPHANIE STALLSMITH
Total Depth:	25	County:	Union
Casing Depth:	10	Section:	30

Wells and Additional Sources Detail Report

Static Wtr Level Ft:		Township:	5S
Diameter:	2	Range:	20E
Completion Date:	03/13/2012	Latitude:	3001.363
Issued:	02/23/2012	Longitude:	8220.432
Delineated No:		Delineated Area:	No
Well Street Address:			
Location Address1:			
Location Address2:			
Location City:			
Location State:			
Location Zip:			

Map Key	Direction	Distance (mi)	Distance (ft)	Elevation (ft)	DB
82	S	0.36	1,912.21	124.21	WELLS

Permit:	3-125-176585-1	Owner Name:	JOHN & HAZEL SHADD
Legacy No:	101433	Contractor Name:	Stephanie Stallsmith
Station ID:	111600	Contractor License:	9342
Compliance No:	111132	Type of Work:	Repair
Well Use:	Monitoring	Driller Name:	STEPHANIE STALLSMITH
Total Depth:	25	County:	Union
Casing Depth:	10	Section:	30
Static Wtr Level Ft:		Township:	5S
Diameter:	2	Range:	20E
Completion Date:	03/13/2012	Latitude:	3001.372
Issued:	02/23/2012	Longitude:	8220.404
Delineated No:		Delineated Area:	No
Well Street Address:			
Location Address1:			
Location Address2:			
Location City:			
Location State:			
Location Zip:			

Map Key	Direction	Distance (mi)	Distance (ft)	Elevation (ft)	DB
83	ESE	0.38	1,984.08	131.70	WELLS

Permit:	3-125-241785-1	Owner Name:	Pritchett Marvin H Trustee
Legacy No:		Contractor Name:	Mark C Santarelli
Station ID:	146926	Contractor License:	7142
Compliance No:	143398	Type of Work:	Abandonment
Well Use:	Monitoring	Driller Name:	james rhoad
Total Depth:	13	County:	Union
Casing Depth:		Section:	32
Static Wtr Level Ft:	7	Township:	5S
Diameter:	2	Range:	20E

Wells and Additional Sources Detail Report

Completion Date:	01/16/2022	Latitude:	300108.1866
Issued:	01/13/2022	Longitude:	821937.2775
Delineated No:		Delineated Area:	No
Well Street Address:	1050 SE 6th St,		
Location Address1:	1050 SE 6th St,		
Location Address2:			
Location City:	Lake Butler		
Location State:	FL		
Location Zip:	32054		

Map Key	Direction	Distance (mi)	Distance (ft)	Elevation (ft)	DB
83	ESE	0.38	1,984.08	131.70	WELLS

Permit:	3-125-241785-1	Owner Name:	Pritchett Marvin H Trustee
Legacy No:		Contractor Name:	Mark C Santarelli
Station ID:	148825	Contractor License:	7142
Compliance No:	143398	Type of Work:	Abandonment
Well Use:	Monitoring	Driller Name:	james rhoad
Total Depth:	13	County:	Union
Casing Depth:		Section:	32
Static Wtr Level Ft:	7	Township:	5S
Diameter:	2	Range:	20E
Completion Date:	01/16/2022	Latitude:	300107.6401
Issued:	01/13/2022	Longitude:	821936.1738
Delineated No:		Delineated Area:	No
Well Street Address:	1050 SE 6th St,		
Location Address1:	1050 SE 6th St,		
Location Address2:			
Location City:	Lake Butler		
Location State:	FL		
Location Zip:	32054		

Map Key	Direction	Distance (mi)	Distance (ft)	Elevation (ft)	DB
83	ESE	0.38	1,984.08	131.70	WELLS

Permit:	3-125-241785-1	Owner Name:	Pritchett Marvin H Trustee
Legacy No:		Contractor Name:	Mark C Santarelli
Station ID:	148822	Contractor License:	7142
Compliance No:	143398	Type of Work:	Abandonment
Well Use:	Monitoring	Driller Name:	james rhoad
Total Depth:	13	County:	Union
Casing Depth:		Section:	32
Static Wtr Level Ft:	7	Township:	5S
Diameter:	2	Range:	20E
Completion Date:	01/16/2022	Latitude:	300107.6625
Issued:	01/13/2022	Longitude:	821937.5851

Wells and Additional Sources Detail Report

Delineated No:	Delineated Area:	No
Well Street Address:	1050 SE 6th St,	
Location Address1:	1050 SE 6th St,	
Location Address2:		
Location City:	Lake Butler	
Location State:	FL	
Location Zip:	32054	

Map Key	Direction	Distance (mi)	Distance (ft)	Elevation (ft)	DB
83	ESE	0.38	1,984.08	131.70	WELLS

Permit:	3-125-241785-1	Owner Name:	Pritchett Marvin H Trustee
Legacy No:		Contractor Name:	Mark C Santarelli
Station ID:	148820	Contractor License:	7142
Compliance No:	143398	Type of Work:	Abandonment
Well Use:	Monitoring	Driller Name:	james rhoad
Total Depth:	13	County:	Union
Casing Depth:		Section:	32
Static Wtr Level Ft:	7	Township:	5S
Diameter:	2	Range:	20E
Completion Date:	01/16/2022	Latitude:	300108.0063
Issued:	01/13/2022	Longitude:	821937.4251
Delineated No:		Delineated Area:	No
Well Street Address:	1050 SE 6th St,		
Location Address1:	1050 SE 6th St,		
Location Address2:			
Location City:	Lake Butler		
Location State:	FL		
Location Zip:	32054		

Map Key	Direction	Distance (mi)	Distance (ft)	Elevation (ft)	DB
83	ESE	0.38	1,984.08	131.70	WELLS

Permit:	3-125-241787-1	Owner Name:	Pritchett Marvin H Trustee
Legacy No:		Contractor Name:	Mark C Santarelli
Station ID:	146928	Contractor License:	7142
Compliance No:	143399	Type of Work:	Abandonment
Well Use:	Monitoring	Driller Name:	james rhoad
Total Depth:	13	County:	Union
Casing Depth:	3	Section:	32
Static Wtr Level Ft:	6	Township:	5S
Diameter:	2	Range:	20E
Completion Date:	01/19/2022	Latitude:	300108.6277
Issued:	01/13/2022	Longitude:	821935.9474
Delineated No:		Delineated Area:	No
Well Street Address:	1050 SE 6th St		

Wells and Additional Sources Detail Report

Location Address1: 1050 SE 6th St
 Location Address2:
 Location City: Lake Butler
 Location State: FL
 Location Zip: 32054

Map Key	Direction	Distance (mi)	Distance (ft)	Elevation (ft)	DB
83	ESE	0.38	1,984.08	131.70	WELLS

Permit: 3-125-241787-1	Owner Name: Pritchett Marvin H Trustee
Legacy No:	Contractor Name: Mark C Santarelli
Station ID: 148830	Contractor License: 7142
Compliance No: 143399	Type of Work: Abandonment
Well Use: Monitoring	Driller Name: james rhoad
Total Depth: 13	County: Union
Casing Depth: 3	Section: 32
Static Wtr Level Ft: 6	Township: 5S
Diameter: 2	Range: 20E
Completion Date: 01/19/2022	Latitude: 300108.8023
Issued: 01/13/2022	Longitude: 821935.4121
Delineated No:	Delineated Area: No
Well Street Address: 1050 SE 6th St	
Location Address1: 1050 SE 6th St	
Location Address2:	
Location City: Lake Butler	
Location State: FL	
Location Zip: 32054	

Map Key	Direction	Distance (mi)	Distance (ft)	Elevation (ft)	DB
83	ESE	0.38	1,984.08	131.70	WELLS

Permit: 3-125-241785-1	Owner Name: Pritchett Marvin H Trustee
Legacy No:	Contractor Name: Mark C Santarelli
Station ID: 148821	Contractor License: 7142
Compliance No: 143398	Type of Work: Abandonment
Well Use: Monitoring	Driller Name: james rhoad
Total Depth: 13	County: Union
Casing Depth:	Section: 32
Static Wtr Level Ft: 7	Township: 5S
Diameter: 2	Range: 20E
Completion Date: 01/16/2022	Latitude: 300107.8929
Issued: 01/13/2022	Longitude: 821937.4375
Delineated No:	Delineated Area: No
Well Street Address: 1050 SE 6th St,	
Location Address1: 1050 SE 6th St,	
Location Address2:	

Wells and Additional Sources Detail Report

Location City: Lake Butler
 Location State: FL
 Location Zip: 32054

Map Key	Direction	Distance (mi)	Distance (ft)	Elevation (ft)	DB
83	ESE	0.38	1,984.08	131.70	WELLS

Permit:	3-125-241787-1	Owner Name:	Pritchett Marvin H Trustee
Legacy No:		Contractor Name:	Mark C Santarelli
Station ID:	148829	Contractor License:	7142
Compliance No:	143399	Type of Work:	Abandonment
Well Use:	Monitoring	Driller Name:	james rhoad
Total Depth:	13	County:	Union
Casing Depth:	3	Section:	32
Static Wtr Level Ft:	6	Township:	5S
Diameter:	2	Range:	20E
Completion Date:	01/19/2022	Latitude:	300108.715
Issued:	01/13/2022	Longitude:	821935.6508
Delineated No:		Delineated Area:	No
Well Street Address:	1050 SE 6th St		
Location Address1:	1050 SE 6th St		
Location Address2:			
Location City:	Lake Butler		
Location State:	FL		
Location Zip:	32054		

Map Key	Direction	Distance (mi)	Distance (ft)	Elevation (ft)	DB
83	ESE	0.38	1,984.08	131.70	WELLS

Permit:	3-125-241785-1	Owner Name:	Pritchett Marvin H Trustee
Legacy No:		Contractor Name:	Mark C Santarelli
Station ID:	148826	Contractor License:	7142
Compliance No:	143398	Type of Work:	Abandonment
Well Use:	Monitoring	Driller Name:	james rhoad
Total Depth:	13	County:	Union
Casing Depth:		Section:	32
Static Wtr Level Ft:	7	Township:	5S
Diameter:	2	Range:	20E
Completion Date:	01/16/2022	Latitude:	300107.8277
Issued:	01/13/2022	Longitude:	821935.9351
Delineated No:		Delineated Area:	No
Well Street Address:	1050 SE 6th St,		
Location Address1:	1050 SE 6th St,		
Location Address2:			
Location City:	Lake Butler		
Location State:	FL		

Wells and Additional Sources Detail Report

Location Zip: 32054

Map Key	Direction	Distance (mi)	Distance (ft)	Elevation (ft)	DB
83	ESE	0.38	1,984.08	131.70	WELLS

Permit:	3-125-241785-1	Owner Name:	Pritchett Marvin H Trustee
Legacy No:		Contractor Name:	Mark C Santarelli
Station ID:	148823	Contractor License:	7142
Compliance No:	143398	Type of Work:	Abandonment
Well Use:	Monitoring	Driller Name:	james rhoad
Total Depth:	13	County:	Union
Casing Depth:		Section:	32
Static Wtr Level Ft:	7	Township:	5S
Diameter:	2	Range:	20E
Completion Date:	01/16/2022	Latitude:	300107.2481
Issued:	01/13/2022	Longitude:	821937.3464
Delineated No:		Delineated Area:	No
Well Street Address:	1050 SE 6th St,		
Location Address1:	1050 SE 6th St,		
Location Address2:			
Location City:	Lake Butler		
Location State:	FL		
Location Zip:	32054		

Map Key	Direction	Distance (mi)	Distance (ft)	Elevation (ft)	DB
83	ESE	0.38	1,984.08	131.70	WELLS

Permit:	3-125-241785-1	Owner Name:	Pritchett Marvin H Trustee
Legacy No:		Contractor Name:	Mark C Santarelli
Station ID:	148824	Contractor License:	7142
Compliance No:	143398	Type of Work:	Abandonment
Well Use:	Monitoring	Driller Name:	james rhoad
Total Depth:	13	County:	Union
Casing Depth:		Section:	32
Static Wtr Level Ft:	7	Township:	5S
Diameter:	2	Range:	20E
Completion Date:	01/16/2022	Latitude:	300107.2351
Issued:	01/13/2022	Longitude:	821936.7601
Delineated No:		Delineated Area:	No
Well Street Address:	1050 SE 6th St,		
Location Address1:	1050 SE 6th St,		
Location Address2:			
Location City:	Lake Butler		
Location State:	FL		
Location Zip:	32054		

Wells and Additional Sources Detail Report

Map Key	Direction	Distance (mi)	Distance (ft)	Elevation (ft)	DB
83	ESE	0.38	1,984.08	131.70	WELLS

Permit:	3-125-241787-1	Owner Name:	Pritchett Marvin H Trustee
Legacy No:		Contractor Name:	Mark C Santarelli
Station ID:	148831	Contractor License:	7142
Compliance No:	143399	Type of Work:	Abandonment
Well Use:	Monitoring	Driller Name:	james rhoad
Total Depth:	13	County:	Union
Casing Depth:	3	Section:	32
Static Wtr Level Ft:	6	Township:	5S
Diameter:	2	Range:	20E
Completion Date:	01/19/2022	Latitude:	300109.0568
Issued:	01/13/2022	Longitude:	821935.3086
Delineated No:		Delineated Area:	No
Well Street Address:	1050 SE 6th St		
Location Address1:	1050 SE 6th St		
Location Address2:			
Location City:	Lake Butler		
Location State:	FL		
Location Zip:	32054		

Map Key	Direction	Distance (mi)	Distance (ft)	Elevation (ft)	DB
84	W	0.39	2,069.89	140.02	WELLS

Permit:	3-125-176278-1	Owner Name:	JOHN & HAZEL SHADD
Legacy No:	101126	Contractor Name:	Stephanie Stallsmith
Station ID:	111293	Contractor License:	9342
Compliance No:	110825	Type of Work:	Abandonment
Well Use:	Other	Driller Name:	STEPHANIE STALLSMITH
Total Depth:	25	County:	Union
Casing Depth:		Section:	30
Static Wtr Level Ft:		Township:	5S
Diameter:	8	Range:	20E
Completion Date:	11/04/2011	Latitude:	300122
Issued:	10/18/2011	Longitude:	822023
Delineated No:		Delineated Area:	No
Well Street Address:			
Location Address1:			
Location Address2:			
Location City:			
Location State:			
Location Zip:			

Map Key	Direction	Distance (mi)	Distance (ft)	Elevation (ft)	DB
---------	-----------	---------------	---------------	----------------	----

Wells and Additional Sources Detail Report

85 W 0.39 2,071.05 138.45 WELLS

Permit:	3-125-176277-1	Owner Name:	JOHN & HAZEL SHADD
Legacy No:	101125	Contractor Name:	Stephanie Stallsmith
Station ID:	111292	Contractor License:	9342
Compliance No:	110824	Type of Work:	Abandonment
Well Use:	Other	Driller Name:	STEPHANIE STALLSMITH
Total Depth:	25	County:	Union
Casing Depth:		Section:	30
Static Wtr Level Ft:		Township:	5S
Diameter:	6	Range:	20E
Completion Date:	11/04/2011	Latitude:	300121
Issued:	10/18/2011	Longitude:	822023
Delineated No:		Delineated Area:	No
Well Street Address:			
Location Address1:			
Location Address2:			
Location City:			
Location State:			
Location Zip:			

Map Key	Direction	Distance (mi)	Distance (ft)	Elevation (ft)	DB
85	W	0.39	2,071.05	138.45	WELLS

Permit:	3-125-176276-1	Owner Name:	JOHN & HAZEL SHADD
Legacy No:	101124	Contractor Name:	Stephanie Stallsmith
Station ID:	111291	Contractor License:	9342
Compliance No:	110823	Type of Work:	Abandonment
Well Use:	Monitoring	Driller Name:	STEPHANIE STALLSMITH
Total Depth:	24	County:	Union
Casing Depth:		Section:	31
Static Wtr Level Ft:		Township:	5S
Diameter:	2	Range:	20E
Completion Date:	11/04/2011	Latitude:	300121
Issued:	10/17/2011	Longitude:	822023
Delineated No:		Delineated Area:	No
Well Street Address:			
Location Address1:			
Location Address2:			
Location City:			
Location State:			
Location Zip:			

Map Key	Direction	Distance (mi)	Distance (ft)	Elevation (ft)	DB
86	W	0.39	2,068.73	141.55	WELLS

Wells and Additional Sources Detail Report

Permit:	3-125-37391-1	Owner Name:	FARMERS & DEALERS BANK
Legacy No:	36838	Contractor Name:	K Ciyatt
Station ID:	37733	Contractor License:	1777
Compliance No:	37371	Type of Work:	New Construction
Well Use:	Irrigation - Agricultural	Driller Name:	CLYATT K M
Total Depth:	95	County:	Union
Casing Depth:	52	Section:	30
Static Wtr Level Ft:	18	Township:	5S
Diameter:	4	Range:	20E
Completion Date:	05/14/1990	Latitude:	300123
Issued:	04/11/1990	Longitude:	822023
Delineated No:		Delineated Area:	No
Well Street Address:			
Location Address1:			
Location Address2:			
Location City:			
Location State:			
Location Zip:			

Map Key	Direction	Distance (mi)	Distance (ft)	Elevation (ft)	DB
87	W	0.39	2,072.21	135.29	WELLS

Permit:	3-079-176275-1	Owner Name:	JOHN & HAZEL SHADD
Legacy No:	101123	Contractor Name:	Stephanie Stallsmith
Station ID:	111290	Contractor License:	9342
Compliance No:	110822	Type of Work:	New Construction
Well Use:	Monitoring	Driller Name:	STEPHANIE STALLSMITH
Total Depth:	56	County:	Madison
Casing Depth:		Section:	31
Static Wtr Level Ft:		Township:	5S
Diameter:	2	Range:	20E
Completion Date:	11/04/2011	Latitude:	300120
Issued:	10/18/2011	Longitude:	822023
Delineated No:		Delineated Area:	No
Well Street Address:			
Location Address1:			
Location Address2:			
Location City:			
Location State:			
Location Zip:			

Map Key	Direction	Distance (mi)	Distance (ft)	Elevation (ft)	DB
88	W	0.40	2,088.17	135.96	WELLS

Permit:	3-125-175683-1	Owner Name:	CITY OF LAKE BUTLER
---------	----------------	-------------	---------------------

Wells and Additional Sources Detail Report

Legacy No: 100531	Contractor Name: Stephanie Stallsmith
Station ID: 110698	Contractor License: 9342
Compliance No: 110234	Type of Work: New Construction
Well Use: Monitoring	Driller Name: STEPHANIE STALLSMITH
Total Depth: 25	County: Union
Casing Depth: 10	Section: 30
Static Wtr Level Ft:	Township: 5S
Diameter: 2	Range: 20E
Completion Date: 02/02/2011	Latitude: 300119.272
Issued: 01/27/2011	Longitude: 822023.172
Delineated No:	Delineated Area: No
Well Street Address:	
Location Address1:	
Location Address2:	
Location City:	
Location State:	
Location Zip:	

Map Key	Direction	Distance (mi)	Distance (ft)	Elevation (ft)	DB
89	ESE	0.39	2,081.89	130.85	WELLS

Permit: 3-125-51030-1	Owner Name: MARVIN PRICHETT
Legacy No: 50495	Contractor Name: K Clyatt
Station ID: 51372	Contractor License: 1777
Compliance No: 50978	Type of Work: New Construction
Well Use: Domestic	Driller Name: CLYATT K M
Total Depth: 50	County: Union
Casing Depth: 32	Section: 32
Static Wtr Level Ft: 9	Township: 5S
Diameter: 4	Range: 20E
Completion Date: 05/13/1994	Latitude: 300115
Issued: 05/11/1994	Longitude: 821933
Delineated No:	Delineated Area: No
Well Street Address:	
Location Address1:	
Location Address2:	
Location City:	
Location State:	
Location Zip:	

Map Key	Direction	Distance (mi)	Distance (ft)	Elevation (ft)	DB
90	SE	0.39	2,038.68	132.41	WELLS

Permit: 3-125-25247-1	Owner Name: PRITCHETT TRUCKING CO
Legacy No: 24351	Contractor Name: K Clyatt
Station ID: 25589	Contractor License: 1777

Wells and Additional Sources Detail Report

Compliance No:	25231	Type of Work:	New Construction
Well Use:	Irrigation - Agricultural	Driller Name:	CLYATT K M
Total Depth:	65	County:	Union
Casing Depth:	31	Section:	32
Static Wtr Level Ft:	14	Township:	5S
Diameter:	4	Range:	20E
Completion Date:	07/03/1986	Latitude:	300108
Issued:	07/10/1986	Longitude:	821937
Delineated No:		Delineated Area:	No
Well Street Address:			
Location Address1:			
Location Address2:			
Location City:			
Location State:			
Location Zip:			

Map Key	Direction	Distance (mi)	Distance (ft)	Elevation (ft)	DB
92	W	0.41	2,158.94	139.90	WELLS

Permit:	3-125-176411-1	Owner Name:	JOHN & HAZEL SHADD
Legacy No:	101259	Contractor Name:	Stephanie Stallsmith
Station ID:	111426	Contractor License:	9342
Compliance No:	110958	Type of Work:	Abandonment
Well Use:	Other	Driller Name:	STEPHANIE STALLSMITH
Total Depth:	25	County:	Union
Casing Depth:		Section:	31
Static Wtr Level Ft:		Township:	5S
Diameter:	6	Range:	20E
Completion Date:	12/14/2011	Latitude:	300121
Issued:	12/08/2011	Longitude:	822024
Delineated No:		Delineated Area:	No
Well Street Address:			
Location Address1:			
Location Address2:			
Location City:			
Location State:			
Location Zip:			

Map Key	Direction	Distance (mi)	Distance (ft)	Elevation (ft)	DB
92	W	0.41	2,158.94	139.90	WELLS

Permit:	3-125-176412-1	Owner Name:	JOHN & HAZEL SHADD
Legacy No:	101260	Contractor Name:	Stephanie Stallsmith
Station ID:	111427	Contractor License:	9342
Compliance No:	110959	Type of Work:	Abandonment
Well Use:	Monitoring	Driller Name:	STEPHANIE STALLSMITH

Wells and Additional Sources Detail Report

Total Depth:	22	County:	Union
Casing Depth:		Section:	20
Static Wtr Level Ft:		Township:	5S
Diameter:	2	Range:	31E
Completion Date:	12/14/2011	Latitude:	300121
Issued:	12/08/2011	Longitude:	822024
Delineated No:		Delineated Area:	No
Well Street Address:			
Location Address1:			
Location Address2:			
Location City:			
Location State:			
Location Zip:			

Map Key	Direction	Distance (mi)	Distance (ft)	Elevation (ft)	DB
92	W	0.41	2,158.94	139.90	WELLS

Permit:	3-125-176413-1	Owner Name:	JOHN & HAZEL SHADD
Legacy No:	101261	Contractor Name:	Stephanie Stallsmith
Station ID:	111428	Contractor License:	9342
Compliance No:	110960	Type of Work:	Abandonment
Well Use:	Monitoring	Driller Name:	STEPHANIE STALLSMITH
Total Depth:	85	County:	Union
Casing Depth:		Section:	31
Static Wtr Level Ft:		Township:	5S
Diameter:	2	Range:	20E
Completion Date:	12/14/2011	Latitude:	300121
Issued:	12/08/2011	Longitude:	822024
Delineated No:		Delineated Area:	No
Well Street Address:			
Location Address1:			
Location Address2:			
Location City:			
Location State:			
Location Zip:			

Map Key	Direction	Distance (mi)	Distance (ft)	Elevation (ft)	DB
93	W	0.41	2,160.10	136.91	WELLS

Permit:	3-125-19661-1	Owner Name:	DER
Legacy No:	18705	Contractor Name:	William Davis
Station ID:	20003	Contractor License:	2338
Compliance No:	19645	Type of Work:	New Construction
Well Use:	Monitoring	Driller Name:	DAVIS WILLIAM H
Total Depth:	24	County:	Union
Casing Depth:	23	Section:	30

Wells and Additional Sources Detail Report

Static Wtr Level Ft:	9	Township:	5S
Diameter:	2	Range:	20E
Completion Date:	07/19/1984	Latitude:	300120
Issued:	07/17/1984	Longitude:	822024
Delineated No:		Delineated Area:	No
Well Street Address:			
Location Address1:			
Location Address2:			
Location City:			
Location State:			
Location Zip:			

Map Key	Direction	Distance (mi)	Distance (ft)	Elevation (ft)	DB
94	W	0.41	2,170.22	141.66	WELLS

Permit:	3-125-176378-1	Owner Name:	JOHN L. & HAZEL B. SHADD
Legacy No:	101226	Contractor Name:	Richard Kelly
Station ID:	111393	Contractor License:	3139
Compliance No:	110925	Type of Work:	New Construction
Well Use:	Other	Driller Name:	KELLY RICK
Total Depth:	30	County:	Union
Casing Depth:		Section:	30
Static Wtr Level Ft:	15	Township:	5S
Diameter:	5	Range:	20E
Completion Date:	11/30/2011	Latitude:	300122.64
Issued:	11/29/2011	Longitude:	822024.15
Delineated No:		Delineated Area:	No
Well Street Address:			
Location Address1:			
Location Address2:			
Location City:			
Location State:			
Location Zip:			

Map Key	Direction	Distance (mi)	Distance (ft)	Elevation (ft)	DB
94	W	0.41	2,170.22	141.66	WELLS

Permit:	3-125-176376-1	Owner Name:	JOHN L. & HAZEL B. SHADD
Legacy No:	101224	Contractor Name:	Richard Kelly
Station ID:	111391	Contractor License:	3139
Compliance No:	110923	Type of Work:	New Construction
Well Use:	Other	Driller Name:	KELLY RICK
Total Depth:	30	County:	Union
Casing Depth:		Section:	30
Static Wtr Level Ft:	15	Township:	5S
Diameter:	5	Range:	20E

Wells and Additional Sources Detail Report

Completion Date:	11/29/2011	Latitude:	300122.64
Issued:	11/29/2011	Longitude:	822024.15
Delineated No:		Delineated Area:	No
Well Street Address:			
Location Address1:			
Location Address2:			
Location City:			
Location State:			
Location Zip:			

Map Key	Direction	Distance (mi)	Distance (ft)	Elevation (ft)	DB
94	W	0.41	2,170.22	141.66	WELLS

Permit:	3-125-176381-1	Owner Name:	JOHN L. & HAZEL B. SHADD
Legacy No:	101229	Contractor Name:	Richard Kelly
Station ID:	111396	Contractor License:	3139
Compliance No:	110928	Type of Work:	New Construction
Well Use:	Other	Driller Name:	KELLY RICK
Total Depth:	30	County:	Union
Casing Depth:		Section:	30
Static Wtr Level Ft:	15	Township:	5S
Diameter:	5	Range:	20E
Completion Date:	12/01/2011	Latitude:	300122.64
Issued:	11/29/2011	Longitude:	822024.15
Delineated No:		Delineated Area:	No
Well Street Address:			
Location Address1:			
Location Address2:			
Location City:			
Location State:			
Location Zip:			

Map Key	Direction	Distance (mi)	Distance (ft)	Elevation (ft)	DB
94	W	0.41	2,170.22	141.66	WELLS

Permit:	3-125-176383-1	Owner Name:	JOHN L. & HAZEL B. SHADD
Legacy No:	101231	Contractor Name:	Richard Kelly
Station ID:	111398	Contractor License:	3139
Compliance No:	110930	Type of Work:	New Construction
Well Use:	Other	Driller Name:	KELLY RICK
Total Depth:	30	County:	Union
Casing Depth:		Section:	30
Static Wtr Level Ft:	15	Township:	2S
Diameter:	5	Range:	20E
Completion Date:	12/06/2012	Latitude:	300122.64
Issued:	11/29/2011	Longitude:	822024.15

Wells and Additional Sources Detail Report

Delineated No: _____ Delineated Area: No
 Well Street Address: _____
 Location Address1: _____
 Location Address2: _____
 Location City: _____
 Location State: _____
 Location Zip: _____

Map Key	Direction	Distance (mi)	Distance (ft)	Elevation (ft)	DB
94	W	0.41	2,170.22	141.66	WELLS

Permit:	3-125-176377-1	Owner Name:	JOHN L. HAZEL B. SHADD
Legacy No:	101225	Contractor Name:	Richard Kelly
Station ID:	111392	Contractor License:	3139
Compliance No:	110924	Type of Work:	New Construction
Well Use:	Other	Driller Name:	KELLY RICK
Total Depth:	30	County:	Union
Casing Depth:		Section:	30
Static Wtr Level Ft:	15	Township:	5S
Diameter:	5	Range:	20E
Completion Date:	11/29/2011	Latitude:	300122.64
Issued:	11/29/2011	Longitude:	822024.15
Delineated No:		Delineated Area:	No
Well Street Address:			
Location Address1:			
Location Address2:			
Location City:			
Location State:			
Location Zip:			

Map Key	Direction	Distance (mi)	Distance (ft)	Elevation (ft)	DB
94	W	0.41	2,170.22	141.66	WELLS

Permit:	3-125-176379-1	Owner Name:	JOHN L. & HAZEL B. SHADD
Legacy No:	101227	Contractor Name:	Richard Kelly
Station ID:	111394	Contractor License:	3139
Compliance No:	110926	Type of Work:	New Construction
Well Use:	Other	Driller Name:	KELLY RICK
Total Depth:	30	County:	Union
Casing Depth:		Section:	30
Static Wtr Level Ft:	15	Township:	5S
Diameter:	5	Range:	20E
Completion Date:	11/30/2011	Latitude:	300122.64
Issued:	11/29/2011	Longitude:	822024.15
Delineated No:		Delineated Area:	No
Well Street Address:			

Wells and Additional Sources Detail Report

Location Address1:
 Location Address2:
 Location City:
 Location State:
 Location Zip:

Map Key	Direction	Distance (mi)	Distance (ft)	Elevation (ft)	DB
94	W	0.41	2,170.22	141.66	WELLS

Permit:	3-125-176382-1	Owner Name:	JOHN L. & HAZEL B. SHADD
Legacy No:	101230	Contractor Name:	Richard Kelly
Station ID:	111397	Contractor License:	3139
Compliance No:	110929	Type of Work:	New Construction
Well Use:	Monitoring	Driller Name:	KELLY RICK
Total Depth:	30	County:	Union
Casing Depth:		Section:	30
Static Wtr Level Ft:	15	Township:	5S
Diameter:	5	Range:	20E
Completion Date:	12/05/2011	Latitude:	300122.64
Issued:	11/29/2011	Longitude:	822024.15
Delineated No:		Delineated Area:	No
Well Street Address:			
Location Address1:			
Location Address2:			
Location City:			
Location State:			
Location Zip:			

Map Key	Direction	Distance (mi)	Distance (ft)	Elevation (ft)	DB
94	W	0.41	2,170.22	141.66	WELLS

Permit:	3-125-176380-1	Owner Name:	JOHN L. & HAZEL B. SHADD
Legacy No:	101228	Contractor Name:	Richard Kelly
Station ID:	111395	Contractor License:	3139
Compliance No:	110927	Type of Work:	New Construction
Well Use:	Other	Driller Name:	KELLY RICK
Total Depth:		County:	Union
Casing Depth:		Section:	30
Static Wtr Level Ft:		Township:	5S
Diameter:	5	Range:	20E
Completion Date:	12/01/2012	Latitude:	300122.64
Issued:	11/29/2011	Longitude:	822024.15
Delineated No:		Delineated Area:	No
Well Street Address:			
Location Address1:			
Location Address2:			

Wells and Additional Sources Detail Report

Location City:
 Location State:
 Location Zip:

Map Key	Direction	Distance (mi)	Distance (ft)	Elevation (ft)	DB
96	W	0.43	2,246.83	143.90	WELLS

Permit:	3-125-176342-1	Owner Name:	ANDREW THOMAS
Legacy No:	101190	Contractor Name:	Stephanie Stallsmith
Station ID:	111357	Contractor License:	9342
Compliance No:	110889	Type of Work:	Abandonment
Well Use:	Other	Driller Name:	STEPHANIE STALLSMITH
Total Depth:	25	County:	Union
Casing Depth:		Section:	30
Static Wtr Level Ft:		Township:	5S
Diameter:	8	Range:	20E
Completion Date:	12/14/2011	Latitude:	300121
Issued:	11/16/2011	Longitude:	822025
Delineated No:		Delineated Area:	No
Well Street Address:			
Location Address1:			
Location Address2:			
Location City:			
Location State:			
Location Zip:			

Map Key	Direction	Distance (mi)	Distance (ft)	Elevation (ft)	DB
96	W	0.43	2,246.83	143.90	WELLS

Permit:	3-125-21524-1	Owner Name:	DER
Legacy No:	20568	Contractor Name:	HICKS RICHARD W
Station ID:	21866	Contractor License:	2495
Compliance No:	21508	Type of Work:	New Construction
Well Use:	Monitoring	Driller Name:	HICKS RICHARD W
Total Depth:	21	County:	Union
Casing Depth:	21	Section:	30
Static Wtr Level Ft:	18	Township:	5S
Diameter:	1	Range:	20E
Completion Date:	05/08/1985	Latitude:	300121
Issued:	05/07/1985	Longitude:	822025
Delineated No:		Delineated Area:	No
Well Street Address:			
Location Address1:			
Location Address2:			
Location City:			
Location State:			

Wells and Additional Sources Detail Report

Location Zip:

Map Key	Direction	Distance (mi)	Distance (ft)	Elevation (ft)	DB
96	W	0.43	2,246.83	143.90	WELLS

Permit:	3-125-21523-1	Owner Name:	DER
Legacy No:	20567	Contractor Name:	HICKS RICHARD W
Station ID:	21865	Contractor License:	2495
Compliance No:	21507	Type of Work:	New Construction
Well Use:	Monitoring	Driller Name:	HICKS RICHARD W
Total Depth:	21	County:	Union
Casing Depth:	21	Section:	30
Static Wtr Level Ft:	18	Township:	5S
Diameter:	1	Range:	20E
Completion Date:	05/08/1985	Latitude:	300121
Issued:	05/07/1985	Longitude:	822025
Delineated No:		Delineated Area:	No
Well Street Address:			
Location Address1:			
Location Address2:			
Location City:			
Location State:			
Location Zip:			

Map Key	Direction	Distance (mi)	Distance (ft)	Elevation (ft)	DB
96	W	0.43	2,246.83	143.90	WELLS

Permit:	3-125-176341-1	Owner Name:	ANDREW THOMAS
Legacy No:	101189	Contractor Name:	Stephanie Stallsmith
Station ID:	111356	Contractor License:	9342
Compliance No:	110888	Type of Work:	Abandonment
Well Use:	Monitoring	Driller Name:	STEPHANIE STALLSMITH
Total Depth:	22	County:	Union
Casing Depth:		Section:	30
Static Wtr Level Ft:		Township:	5S
Diameter:	2	Range:	20E
Completion Date:	12/14/2011	Latitude:	300121
Issued:	11/16/2011	Longitude:	822025
Delineated No:		Delineated Area:	No
Well Street Address:			
Location Address1:			
Location Address2:			
Location City:			
Location State:			
Location Zip:			

Wells and Additional Sources Detail Report

Map Key	Direction	Distance (mi)	Distance (ft)	Elevation (ft)	DB
96	W	0.43	2,246.83	143.90	WELLS

Permit:	3-125-176343-1	Owner Name:	ANDREW THOMAS
Legacy No:	101191	Contractor Name:	Stephanie Stallsmith
Station ID:	111358	Contractor License:	9342
Compliance No:	110890	Type of Work:	Abandonment
Well Use:	Monitoring	Driller Name:	STEPHANIE STALLSMITH
Total Depth:	25	County:	Union
Casing Depth:		Section:	30
Static Wtr Level Ft:		Township:	5S
Diameter:	6	Range:	20E
Completion Date:	12/14/2011	Latitude:	300121
Issued:	10/16/2011	Longitude:	822025
Delineated No:		Delineated Area:	No
Well Street Address:			
Location Address1:			
Location Address2:			
Location City:			
Location State:			
Location Zip:			

Map Key	Direction	Distance (mi)	Distance (ft)	Elevation (ft)	DB
96	W	0.43	2,246.83	143.90	WELLS

Permit:	3-125-21525-1	Owner Name:	DER
Legacy No:	20569	Contractor Name:	HICKS RICHARD W
Station ID:	21867	Contractor License:	2495
Compliance No:	21509	Type of Work:	New Construction
Well Use:	Monitoring	Driller Name:	HICKS RICHARD W
Total Depth:	0	County:	Union
Casing Depth:	0	Section:	30
Static Wtr Level Ft:	0	Township:	5S
Diameter:	1	Range:	20E
Completion Date:	05/20/1985	Latitude:	300121
Issued:	05/07/1985	Longitude:	822025
Delineated No:		Delineated Area:	No
Well Street Address:			
Location Address1:			
Location Address2:			
Location City:			
Location State:			
Location Zip:			

Map Key	Direction	Distance (mi)	Distance (ft)	Elevation (ft)	DB
---------	-----------	---------------	---------------	----------------	----

Wells and Additional Sources Detail Report

97 W 0.43 2,247.99 138.48 WELLS

Permit:	3-125-19663-1	Owner Name:	DER
Legacy No:	18707	Contractor Name:	William Davis
Station ID:	20005	Contractor License:	2338
Compliance No:	19647	Type of Work:	New Construction
Well Use:	Monitoring	Driller Name:	DAVIS WILLIAM H
Total Depth:	20	County:	Union
Casing Depth:	18	Section:	30
Static Wtr Level Ft:	9	Township:	5S
Diameter:	2	Range:	20E
Completion Date:	07/25/1984	Latitude:	300120
Issued:	07/17/1984	Longitude:	822025
Delineated No:		Delineated Area:	No
Well Street Address:			
Location Address1:			
Location Address2:			
Location City:			
Location State:			
Location Zip:			

Map Key	Direction	Distance (mi)	Distance (ft)	Elevation (ft)	DB
98	ESE	0.42	2,222.93	130.21	WELLS

Permit:	3-125-174804-1	Owner Name:	PRITCHETT TRUCKING
Legacy No:	99652	Contractor Name:	K Ciyatt
Station ID:	109819	Contractor License:	1777
Compliance No:	109356	Type of Work:	Abandonment
Well Use:	Monitoring	Driller Name:	CLYATT K M
Total Depth:	20	County:	Union
Casing Depth:		Section:	32
Static Wtr Level Ft:		Township:	5S
Diameter:	1	Range:	20E
Completion Date:	01/08/2010	Latitude:	300117
Issued:	12/30/2009	Longitude:	821931
Delineated No:		Delineated Area:	No
Well Street Address:			
Location Address1:			
Location Address2:			
Location City:			
Location State:			
Location Zip:			

Map Key	Direction	Distance (mi)	Distance (ft)	Elevation (ft)	DB
100	W	0.44	2,297.43	144.73	WELLS

Wells and Additional Sources Detail Report

Permit:	3-125-242248-1	Owner Name:	Prashnilu Properties, Llc
Legacy No:		Contractor Name:	Gregory Campbell
Station ID:	147406	Contractor License:	2613
Compliance No:	144031	Type of Work:	Abandonment
Well Use:	Monitoring	Driller Name:	Ariel Torres
Total Depth:	23	County:	Union
Casing Depth:		Section:	30
Static Wtr Level Ft:	15	Township:	5S
Diameter:	2	Range:	20E
Completion Date:	03/10/2022	Latitude:	300121.1859
Issued:	03/04/2022	Longitude:	822025.5782
Delineated No:		Delineated Area:	No
Well Street Address:	Sw 3rd Ave		
Location Address1:	Sw 3rd Ave		
Location Address2:			
Location City:	Lake Butler		
Location State:	FL		
Location Zip:	32054		

Map Key	Direction	Distance (mi)	Distance (ft)	Elevation (ft)	DB
103	W	0.44	2,321.90	144.77	WELLS

Permit:	3-125-242247-1	Owner Name:	Prashnilu Properties, Llc
Legacy No:		Contractor Name:	Gregory Campbell
Station ID:	147405	Contractor License:	2613
Compliance No:	144008	Type of Work:	New Construction
Well Use:	Monitoring	Driller Name:	Ariel Torres
Total Depth:	25	County:	Union
Casing Depth:	10	Section:	30
Static Wtr Level Ft:	15	Township:	5S
Diameter:	2	Range:	20E
Completion Date:	03/09/2022	Latitude:	300121.9768
Issued:	03/03/2022	Longitude:	822025.867
Delineated No:		Delineated Area:	No
Well Street Address:	W Main St		
Location Address1:	W Main St		
Location Address2:			
Location City:	Lake Butler		
Location State:	FL		
Location Zip:	32054		

Map Key	Direction	Distance (mi)	Distance (ft)	Elevation (ft)	DB
104	W	0.44	2,333.56	144.66	WELLS

Permit:	3-125-19659-1	Owner Name:	DER
---------	---------------	-------------	-----

Wells and Additional Sources Detail Report

Legacy No: 18703	Contractor Name: William Davis
Station ID: 20001	Contractor License: 2338
Compliance No: 19643	Type of Work: New Construction
Well Use: Monitoring	Driller Name: DAVIS WILLIAM H
Total Depth: 24	County: Union
Casing Depth: 23	Section: 30
Static Wtr Level Ft: 13	Township: 5S
Diameter: 2	Range: 20E
Completion Date: 07/18/1984	Latitude: 300122
Issued: 07/17/1984	Longitude: 822026
Delineated No:	Delineated Area: No
Well Street Address:	
Location Address1:	
Location Address2:	
Location City:	
Location State:	
Location Zip:	

Map Key	Direction	Distance (mi)	Distance (ft)	Elevation (ft)	DB
105	W	0.44	2,334.72	145.13	WELLS

Permit: 3-125-19660-1	Owner Name: DER
Legacy No: 18704	Contractor Name: William Davis
Station ID: 20002	Contractor License: 2338
Compliance No: 19644	Type of Work: New Construction
Well Use: Monitoring	Driller Name: DAVIS WILLIAM H
Total Depth: 24	County: Union
Casing Depth: 23	Section: 30
Static Wtr Level Ft: 14	Township: 5S
Diameter: 2	Range: 20E
Completion Date: 07/18/1984	Latitude: 300121
Issued: 07/17/1984	Longitude: 822026
Delineated No:	Delineated Area: No
Well Street Address:	
Location Address1:	
Location Address2:	
Location City:	
Location State:	
Location Zip:	

Map Key	Direction	Distance (mi)	Distance (ft)	Elevation (ft)	DB
106	W	0.44	2,337.04	138.63	WELLS

Permit: 3-125-19662-1	Owner Name: DER
Legacy No: 18706	Contractor Name: William Davis
Station ID: 20004	Contractor License: 2338

Wells and Additional Sources Detail Report

Compliance No:	19646	Type of Work:	New Construction
Well Use:	Monitoring	Driller Name:	DAVIS WILLIAM H
Total Depth:	19	County:	Union
Casing Depth:	18	Section:	30
Static Wtr Level Ft:	9	Township:	5S
Diameter:	2	Range:	20E
Completion Date:	07/19/1984	Latitude:	300119
Issued:	07/17/1984	Longitude:	822026
Delineated No:		Delineated Area:	No
Well Street Address:			
Location Address1:			
Location Address2:			
Location City:			
Location State:			
Location Zip:			

Map Key	Direction	Distance (mi)	Distance (ft)	Elevation (ft)	DB
109	E	0.48	2,546.04	133.17	WELLS

Permit:	3-125-235950-1	Owner Name:	Lake Butler Development Corp
Legacy No:		Contractor Name:	Gregory Campbell
Station ID:	137953	Contractor License:	2613
Compliance No:	135524	Type of Work:	Abandonment
Well Use:	Monitoring	Driller Name:	Allen Sapp
Total Depth:	10	County:	Union
Casing Depth:		Section:	29
Static Wtr Level Ft:	7	Township:	5S
Diameter:	2	Range:	20E
Completion Date:	12/11/2019	Latitude:	300122.4172
Issued:	12/10/2019	Longitude:	821927.2165
Delineated No:		Delineated Area:	No
Well Street Address:	Inters 100 & 121		
Location Address1:	Inters 100 & 121		
Location Address2:			
Location City:	Lake Butler		
Location State:	FL		
Location Zip:	32054		

Map Key	Direction	Distance (mi)	Distance (ft)	Elevation (ft)	DB
110	E	0.48	2,554.40	133.17	WELLS

Permit:	3-125-235950-1	Owner Name:	Lake Butler Development Corp
Legacy No:		Contractor Name:	Gregory Campbell
Station ID:	137949	Contractor License:	2613
Compliance No:	135524	Type of Work:	Abandonment
Well Use:	Monitoring	Driller Name:	Allen Sapp

Wells and Additional Sources Detail Report

Total Depth:	17	County:	Union
Casing Depth:		Section:	29
Static Wtr Level Ft:	7	Township:	5S
Diameter:	2	Range:	20E
Completion Date:	12/11/2019	Latitude:	300122.394
Issued:	12/10/2019	Longitude:	821927.1211
Delineated No:		Delineated Area:	No
Well Street Address:	Inters 100 & 121		
Location Address1:	Inters 100 & 121		
Location Address2:			
Location City:	Lake Butler		
Location State:	FL		
Location Zip:	32054		

Map Key	Direction	Distance (mi)	Distance (ft)	Elevation (ft)	DB
111	E	0.49	2,561.61	133.17	WELLS

Permit:	3-125-235949-1	Owner Name:	Lake Butler Development Corp
Legacy No:		Contractor Name:	Gregory Campbell
Station ID:	137946	Contractor License:	2613
Compliance No:	135523	Type of Work:	Abandonment
Well Use:	Monitoring	Driller Name:	Allen Sapp
Total Depth:	12	County:	Union
Casing Depth:		Section:	29
Static Wtr Level Ft:	7	Township:	5S
Diameter:	2	Range:	20E
Completion Date:	12/11/2019	Latitude:	300122.1215
Issued:	12/10/2019	Longitude:	821927.0349
Delineated No:		Delineated Area:	No
Well Street Address:	Inters 100 & 121		
Location Address1:	Inters 100 & 121		
Location Address2:			
Location City:	Lake Butler		
Location State:	FL		
Location Zip:	32054		

Map Key	Direction	Distance (mi)	Distance (ft)	Elevation (ft)	DB
112	E	0.48	2,560.17	133.46	WELLS

Permit:	3-125-235950-1	Owner Name:	Lake Butler Development Corp
Legacy No:		Contractor Name:	Gregory Campbell
Station ID:	137950	Contractor License:	2613
Compliance No:	135524	Type of Work:	Abandonment
Well Use:	Monitoring	Driller Name:	Allen Sapp
Total Depth:	12	County:	Union
Casing Depth:		Section:	29

Wells and Additional Sources Detail Report

Static Wtr Level Ft:	7	Township:	5S
Diameter:	2	Range:	20E
Completion Date:	12/11/2019	Latitude:	300123.3884
Issued:	12/10/2019	Longitude:	821927.0707
Delineated No:		Delineated Area:	No
Well Street Address:	Inters 100 & 121		
Location Address1:	Inters 100 & 121		
Location Address2:			
Location City:	Lake Butler		
Location State:	FL		
Location Zip:	32054		

Map Key	Direction	Distance (mi)	Distance (ft)	Elevation (ft)	DB
113	E	0.49	2,564.51	133.17	WELLS

Permit:	3-125-13905-1	Owner Name:	SUWANNEE SWIFTY STORE
Legacy No:	12944	Contractor Name:	R Durrance
Station ID:	14247	Contractor License:	1305
Compliance No:	13889	Type of Work:	New Construction
Well Use:	Domestic	Driller Name:	DURRANCE R V
Total Depth:	42	County:	Union
Casing Depth:	38	Section:	32
Static Wtr Level Ft:	15	Township:	5S
Diameter:	2	Range:	20E
Completion Date:	02/02/1981	Latitude:	300122
Issued:	11/19/1981	Longitude:	821927
Delineated No:		Delineated Area:	No
Well Street Address:			
Location Address1:			
Location Address2:			
Location City:			
Location State:			
Location Zip:			

Map Key	Direction	Distance (mi)	Distance (ft)	Elevation (ft)	DB
114	E	0.49	2,563.79	133.48	WELLS

Permit:	3-125-235950-1	Owner Name:	Lake Butler Development Corp
Legacy No:		Contractor Name:	Gregory Campbell
Station ID:	137948	Contractor License:	2613
Compliance No:	135524	Type of Work:	Abandonment
Well Use:	Monitoring	Driller Name:	Allen Sapp
Total Depth:	17	County:	Union
Casing Depth:		Section:	29
Static Wtr Level Ft:	7	Township:	5S
Diameter:	2	Range:	20E

Wells and Additional Sources Detail Report

Completion Date:	12/11/2019	Latitude:	300123.2054
Issued:	12/10/2019	Longitude:	821927.0267
Delineated No:		Delineated Area:	No
Well Street Address:	Inters 100 & 121		
Location Address1:	Inters 100 & 121		
Location Address2:			
Location City:	Lake Butler		
Location State:	FL		
Location Zip:	32054		

Map Key	Direction	Distance (mi)	Distance (ft)	Elevation (ft)	DB
115	E	0.49	2,569.03	133.30	WELLS

Permit:	3-125-235994-1	Owner Name:	Lake Butler Development Corp
Legacy No:		Contractor Name:	Gregory Campbell
Station ID:	137957	Contractor License:	2613
Compliance No:	135576	Type of Work:	Abandonment
Well Use:	Monitoring	Driller Name:	Allen Sapp
Total Depth:	17	County:	Union
Casing Depth:		Section:	29
Static Wtr Level Ft:	7	Township:	5S
Diameter:	4	Range:	20E
Completion Date:	12/13/2019	Latitude:	300122.3382
Issued:	12/13/2019	Longitude:	821926.9538
Delineated No:		Delineated Area:	No
Well Street Address:	Inters 100 & 121		
Location Address1:	Inters 100 & 121		
Location Address2:			
Location City:	Lake Butler		
Location State:	FL		
Location Zip:	32054		

Map Key	Direction	Distance (mi)	Distance (ft)	Elevation (ft)	DB
116	E	0.49	2,566.84	133.17	WELLS

Permit:	3-125-235022-1	Owner Name:	Lake Butler Development Corp
Legacy No:		Contractor Name:	Gregory Campbell
Station ID:	136591	Contractor License:	2613
Compliance No:	133431	Type of Work:	New Construction
Well Use:	Monitoring	Driller Name:	Ariel Torres
Total Depth:	12	County:	Union
Casing Depth:	2	Section:	29
Static Wtr Level Ft:	5	Township:	5S
Diameter:	2	Range:	20E
Completion Date:	07/17/2019	Latitude:	300123.1024
Issued:	07/07/2019	Longitude:	821926.9904

Wells and Additional Sources Detail Report

Delineated No:	Delineated Area: No
Well Street Address: Inters 100 & 121	
Location Address1: Inters 100 & 121	
Location Address2:	
Location City: LAKE BUTLER	
Location State: FL	
Location Zip: 32054	

Map Key	Direction	Distance (mi)	Distance (ft)	Elevation (ft)	DB
117	E	0.49	2,566.00	133.48	WELLS

Permit: 3-125-235949-1	Owner Name: Lake Butler Development Corp
Legacy No:	Contractor Name: Gregory Campbell
Station ID: 137579	Contractor License: 2613
Compliance No: 135523	Type of Work: Abandonment
Well Use: Monitoring	Driller Name: Allen Sapp
Total Depth: 12	County: Union
Casing Depth:	Section: 29
Static Wtr Level Ft: 7	Township: 5S
Diameter: 2	Range: 20E
Completion Date: 12/11/2019	Latitude: 300123.3251
Issued: 12/10/2019	Longitude: 821927.0034
Delineated No:	Delineated Area: No
Well Street Address: Inters 100 & 121	
Location Address1: Inters 100 & 121	
Location Address2:	
Location City: Lake Butler	
Location State: FL	
Location Zip: 32054	

Map Key	Direction	Distance (mi)	Distance (ft)	Elevation (ft)	DB
119	E	0.49	2,572.40	133.32	WELLS

Permit: 3-125-235949-1	Owner Name: Lake Butler Development Corp
Legacy No:	Contractor Name: Gregory Campbell
Station ID: 137943	Contractor License: 2613
Compliance No: 135523	Type of Work: Abandonment
Well Use: Monitoring	Driller Name: Allen Sapp
Total Depth: 12	County: Union
Casing Depth:	Section: 29
Static Wtr Level Ft: 7	Township: 5S
Diameter: 2	Range: 20E
Completion Date: 12/11/2019	Latitude: 300122.9841
Issued: 12/10/2019	Longitude: 821926.9253
Delineated No:	Delineated Area: No
Well Street Address: Inters 100 & 121	

Wells and Additional Sources Detail Report

Location Address1: Inters 100 & 121
 Location Address2:
 Location City: Lake Butler
 Location State: FL
 Location Zip: 32054

Map Key	Direction	Distance (mi)	Distance (ft)	Elevation (ft)	DB
120	E	0.49	2,561.56	130.73	WELLS

Permit: 3-125-18520-1	Owner Name: NELA MCGEE
Legacy No: 17564	Contractor Name: R Durrance
Station ID: 18862	Contractor License: 1305
Compliance No: 18504	Type of Work: New Construction
Well Use: Domestic	Driller Name: DURRANCE R V
Total Depth: 43	County: Union
Casing Depth: 37	Section: 32
Static Wtr Level Ft: 6	Township: 5S
Diameter: 2	Range: 20E
Completion Date: 01/31/1984	Latitude: 300119
Issued: 01/27/1984	Longitude: 821927
Delineated No:	Delineated Area: No
Well Street Address:	
Location Address1:	
Location Address2:	
Location City:	
Location State:	
Location Zip:	

Map Key	Direction	Distance (mi)	Distance (ft)	Elevation (ft)	DB
121	E	0.49	2,576.69	133.17	WELLS

Permit: 3-125-235994-1	Owner Name: Lake Butler Development Corp
Legacy No:	Contractor Name: Gregory Campbell
Station ID: 137621	Contractor License: 2613
Compliance No: 135576	Type of Work: Abandonment
Well Use: Monitoring	Driller Name: Allen Sapp
Total Depth: 15	County: Union
Casing Depth:	Section: 29
Static Wtr Level Ft: 7	Township: 5S
Diameter: 4	Range: 20E
Completion Date: 12/13/2019	Latitude: 300123.1246
Issued: 12/13/2019	Longitude: 821926.8787
Delineated No:	Delineated Area: No
Well Street Address: Inters 100 & 121	
Location Address1: Inters 100 & 121	
Location Address2:	

Wells and Additional Sources Detail Report

Location City: Lake Butler
 Location State: FL
 Location Zip: 32054

Map Key	Direction	Distance (mi)	Distance (ft)	Elevation (ft)	DB
122	E	0.49	2,579.74	133.41	WELLS

Permit:	3-125-231553-1	Owner Name:	LAKE BUTLER DEVELOPMENT CORP
Legacy No:		Contractor Name:	Kenneth Clyatt
Station ID:	133089	Contractor License:	2651
Compliance No:	127978	Type of Work:	New Construction
Well Use:	Public Water Supply (Community or Non-Community/DEP)	Driller Name:	Dillan Clyatt
Total Depth:	60	County:	Union
Casing Depth:	40	Section:	29
Static Wtr Level Ft:	10	Township:	5S
Diameter:	4	Range:	20E
Completion Date:	01/17/2018	Latitude:	300122.1088
Issued:	01/12/2018	Longitude:	821926.8284
Delineated No:		Delineated Area:	No
Well Street Address:	INTERS 100 & 121		
Location Address1:	INTERS 100 & 121		
Location Address2:			
Location City:			
Location State:	FL		
Location Zip:			

Map Key	Direction	Distance (mi)	Distance (ft)	Elevation (ft)	DB
123	E	0.49	2,580.57	133.17	WELLS

Permit:	3-125-235950-1	Owner Name:	Lake Butler Development Corp
Legacy No:		Contractor Name:	Gregory Campbell
Station ID:	137580	Contractor License:	2613
Compliance No:	135524	Type of Work:	Abandonment
Well Use:	Monitoring	Driller Name:	Allen Sapp
Total Depth:	17	County:	Union
Casing Depth:		Section:	29
Static Wtr Level Ft:	7	Township:	5S
Diameter:	2	Range:	20E
Completion Date:	12/11/2019	Latitude:	300123.2017
Issued:	12/10/2019	Longitude:	821926.8357
Delineated No:		Delineated Area:	No
Well Street Address:	Inters 100 & 121		
Location Address1:	Inters 100 & 121		
Location Address2:			
Location City:	Lake Butler		

Wells and Additional Sources Detail Report

Location State: FL
 Location Zip: 32054

Map Key	Direction	Distance (mi)	Distance (ft)	Elevation (ft)	DB
124	E	0.49	2,582.08	133.17	WELLS

Permit: 3-125-235949-1	Owner Name: Lake Butler Development Corp
Legacy No:	Contractor Name: Gregory Campbell
Station ID: 137944	Contractor License: 2613
Compliance No: 135523	Type of Work: Abandonment
Well Use: Monitoring	Driller Name: Allen Sapp
Total Depth: 12	County: Union
Casing Depth:	Section: 29
Static Wtr Level Ft: 7	Township: 5S
Diameter: 2	Range: 20E
Completion Date: 12/11/2019	Latitude: 300123.1007
Issued: 12/10/2019	Longitude: 821926.817
Delineated No:	Delineated Area: No
Well Street Address: Inters 100 & 121	
Location Address1: Inters 100 & 121	
Location Address2:	
Location City: Lake Butler	
Location State: FL	
Location Zip: 32054	

Map Key	Direction	Distance (mi)	Distance (ft)	Elevation (ft)	DB
125	E	0.49	2,586.09	133.17	WELLS

Permit: 3-125-235950-1	Owner Name: Lake Butler Development Corp
Legacy No:	Contractor Name: Gregory Campbell
Station ID: 137951	Contractor License: 2613
Compliance No: 135524	Type of Work: Abandonment
Well Use: Monitoring	Driller Name: Allen Sapp
Total Depth: 12	County: Union
Casing Depth:	Section: 29
Static Wtr Level Ft: 7	Township: 5S
Diameter: 2	Range: 20E
Completion Date: 12/11/2019	Latitude: 300123.1246
Issued: 12/10/2019	Longitude: 821926.7717
Delineated No:	Delineated Area: No
Well Street Address: Inters 100 & 121	
Location Address1: Inters 100 & 121	
Location Address2:	
Location City: Lake Butler	
Location State: FL	
Location Zip: 32054	

Wells and Additional Sources Detail Report

Map Key	Direction	Distance (mi)	Distance (ft)	Elevation (ft)	DB
126	E	0.49	2,588.51	133.30	WELLS

Permit:	3-125-235949-1	Owner Name:	Lake Butler Development Corp
Legacy No:		Contractor Name:	Gregory Campbell
Station ID:	137941	Contractor License:	2613
Compliance No:	135523	Type of Work:	Abandonment
Well Use:	Monitoring	Driller Name:	Allen Sapp
Total Depth:	12	County:	Union
Casing Depth:		Section:	29
Static Wtr Level Ft:	7	Township:	5S
Diameter:	2	Range:	20E
Completion Date:	12/11/2019	Latitude:	300122.6172
Issued:	12/10/2019	Longitude:	821926.7364
Delineated No:		Delineated Area:	No
Well Street Address:	Inters 100 & 121		
Location Address1:	Inters 100 & 121		
Location Address2:			
Location City:	Lake Butler		
Location State:	FL		
Location Zip:	32054		

Map Key	Direction	Distance (mi)	Distance (ft)	Elevation (ft)	DB
128	E	0.49	2,596.12	132.81	WELLS

Permit:	3-125-235949-1	Owner Name:	Lake Butler Development Corp
Legacy No:		Contractor Name:	Gregory Campbell
Station ID:	137945	Contractor License:	2613
Compliance No:	135523	Type of Work:	Abandonment
Well Use:	Monitoring	Driller Name:	Allen Sapp
Total Depth:	12	County:	Union
Casing Depth:		Section:	29
Static Wtr Level Ft:	7	Township:	5S
Diameter:	2	Range:	20E
Completion Date:	12/11/2019	Latitude:	300123.305
Issued:	12/10/2019	Longitude:	821926.6604
Delineated No:		Delineated Area:	No
Well Street Address:	Inters 100 & 121		
Location Address1:	Inters 100 & 121		
Location Address2:			
Location City:	Lake Butler		
Location State:	FL		
Location Zip:	32054		

Map Key	Direction	Distance (mi)	Distance (ft)	Elevation (ft)	DB
---------	-----------	---------------	---------------	----------------	----

Wells and Additional Sources Detail Report

129 E 0.49 2,602.02 133.32 WELLS

Permit:	3-125-235950-1	Owner Name:	Lake Butler Development Corp
Legacy No:		Contractor Name:	Gregory Campbell
Station ID:	137952	Contractor License:	2613
Compliance No:	135524	Type of Work:	Abandonment
Well Use:	Monitoring	Driller Name:	Allen Sapp
Total Depth:	25	County:	Union
Casing Depth:		Section:	29
Static Wtr Level Ft:	7	Township:	5S
Diameter:	2	Range:	20E
Completion Date:	12/11/2019	Latitude:	300122.8399
Issued:	12/10/2019	Longitude:	821926.5861
Delineated No:		Delineated Area:	No
Well Street Address:	Inters 100 & 121		
Location Address1:	Inters 100 & 121		
Location Address2:			
Location City:	Lake Butler		
Location State:	FL		
Location Zip:	32054		

Map Key	Direction	Distance (mi)	Distance (ft)	Elevation (ft)	DB
130	E	0.49	2,603.25	133.49	WELLS

Permit:	3-125-235949-1	Owner Name:	Lake Butler Development Corp
Legacy No:		Contractor Name:	Gregory Campbell
Station ID:	137939	Contractor License:	2613
Compliance No:	135523	Type of Work:	Abandonment
Well Use:	Monitoring	Driller Name:	Allen Sapp
Total Depth:	12	County:	Union
Casing Depth:		Section:	29
Static Wtr Level Ft:	7	Township:	5S
Diameter:	2	Range:	20E
Completion Date:	12/11/2019	Latitude:	300122.4928
Issued:	12/10/2019	Longitude:	821926.5668
Delineated No:		Delineated Area:	No
Well Street Address:	Inters 100 & 121		
Location Address1:	Inters 100 & 121		
Location Address2:			
Location City:	Lake Butler		
Location State:	FL		
Location Zip:	32054		

Map Key	Direction	Distance (mi)	Distance (ft)	Elevation (ft)	DB
131	E	0.49	2,601.27	132.55	WELLS

Wells and Additional Sources Detail Report

Permit:	3-125-240160-1	Owner Name:	Carter Richard Jr &
Legacy No:		Contractor Name:	Kenneth Clyatt
Station ID:	145258	Contractor License:	2651
Compliance No:	141329	Type of Work:	New Construction
Well Use:	Domestic	Driller Name:	Dillan Clyatt
Total Depth:	60	County:	Union
Casing Depth:	40	Section:	32
Static Wtr Level Ft:	10	Township:	5S
Diameter:	4	Range:	20E
Completion Date:	06/03/2021	Latitude:	300119.7931
Issued:	06/03/2021	Longitude:	821926.1763
Delineated No:		Delineated Area:	No
Well Street Address:	1250 Se 6th St		
Location Address1:	1250 Se 6th St		
Location Address2:			
Location City:	Lake Butler		
Location State:	FL		
Location Zip:	32054		

Map Key	Direction	Distance (mi)	Distance (ft)	Elevation (ft)	DB
134	E	0.50	2,622.46	133.49	WELLS

Permit:	3-125-235949-1	Owner Name:	Lake Butler Development Corp
Legacy No:		Contractor Name:	Gregory Campbell
Station ID:	137947	Contractor License:	2613
Compliance No:	135523	Type of Work:	Abandonment
Well Use:	Monitoring	Driller Name:	Allen Sapp
Total Depth:	12	County:	Union
Casing Depth:		Section:	29
Static Wtr Level Ft:	7	Township:	5S
Diameter:	2	Range:	20E
Completion Date:	12/11/2019	Latitude:	300122.4262
Issued:	12/10/2019	Longitude:	821926.3472
Delineated No:		Delineated Area:	No
Well Street Address:	Inters 100 & 121		
Location Address1:	Inters 100 & 121		
Location Address2:			
Location City:	Lake Butler		
Location State:	FL		
Location Zip:	32054		

Map Key	Direction	Distance (mi)	Distance (ft)	Elevation (ft)	DB
135	E	0.50	2,624.00	134.13	WELLS

Permit:	3-125-231569-1	Owner Name:	LAKE BUTLER DEVELOPMENT
---------	----------------	-------------	-------------------------

Wells and Additional Sources Detail Report

Legacy No: Station ID: 133112 Compliance No: 127980 Well Use: Public Water Supply (Community or Non-Community/DEP) Total Depth: 33 Casing Depth: 30 Static Wtr Level Ft: 10 Diameter: 2 Completion Date: 01/16/2018 Issued: 01/12/2018 Delineated No: Well Street Address: INTERS 100 & 121 Location Address1: INTERS 100 & 121 Location Address2: Location City: Location State: FL Location Zip:	Contractor Name: Kenneth Clyatt Contractor License: 2651 Type of Work: Abandonment Driller Name: Kenneth Clyatt County: Union Section: 29 Township: 5S Range: 20E Latitude: 300122.3176 Longitude: 821926.328 Delineated Area: No
--	---

Map Key	Direction	Distance (mi)	Distance (ft)	Elevation (ft)	DB
137	E	0.50	2,625.01	133.09	WELLS

Permit: 3-125-235949-1 Legacy No: Station ID: 137942 Compliance No: 135523 Well Use: Monitoring Total Depth: 12 Casing Depth: Static Wtr Level Ft: 7 Diameter: 2 Completion Date: 12/11/2019 Issued: 12/10/2019 Delineated No: Well Street Address: Inters 100 & 121 Location Address1: Inters 100 & 121 Location Address2: Location City: Lake Butler Location State: FL Location Zip: 32054	Owner Name: Lake Butler Development Corp Contractor Name: Gregory Campbell Contractor License: 2613 Type of Work: Abandonment Driller Name: Allen Sapp County: Union Section: 29 Township: 5S Range: 20E Latitude: 300123.1142 Longitude: 821926.3287 Delineated Area: No
--	--

Map Key	Direction	Distance (mi)	Distance (ft)	Elevation (ft)	DB
138	E	0.50	2,630.07	133.38	WELLS

Permit: 3-125-235949-1	Owner Name: Lake Butler Development Corp
------------------------	--

Wells and Additional Sources Detail Report

Legacy No:		Contractor Name:	Gregory Campbell
Station ID:	137940	Contractor License:	2613
Compliance No:	135523	Type of Work:	Abandonment
Well Use:	Monitoring	Driller Name:	Allen Sapp
Total Depth:	12	County:	Union
Casing Depth:		Section:	29
Static Wtr Level Ft:	7	Township:	5S
Diameter:	2	Range:	20E
Completion Date:	12/11/2019	Latitude:	300122.7431
Issued:	12/10/2019	Longitude:	821926.2654
Delineated No:		Delineated Area:	No
Well Street Address:	Inters 100 & 121		
Location Address1:	Inters 100 & 121		
Location Address2:			
Location City:	Lake Butler		
Location State:	FL		
Location Zip:	32054		

Map Key	Direction	Distance (mi)	Distance (ft)	Elevation (ft)	DB
141	W	0.51	2,686.28	137.73	WELLS

Permit:	3-125-30068-1	Owner Name:	GULF STATION
Legacy No:	29502	Contractor Name:	Mr Jack J Watson
Station ID:	30410	Contractor License:	2730
Compliance No:	30052	Type of Work:	New Construction
Well Use:	Monitoring	Driller Name:	WATSON JACK
Total Depth:	18	County:	Union
Casing Depth:	10	Section:	30
Static Wtr Level Ft:	13	Township:	5S
Diameter:	2	Range:	20E
Completion Date:	12/17/1987	Latitude:	300121
Issued:	01/08/1988	Longitude:	822030
Delineated No:		Delineated Area:	No
Well Street Address:			
Location Address1:			
Location Address2:			
Location City:			
Location State:			
Location Zip:			

Map Key	Direction	Distance (mi)	Distance (ft)	Elevation (ft)	DB
141	W	0.51	2,686.28	137.73	WELLS

Permit:	3-125-30067-1	Owner Name:	GULF STATION
Legacy No:	29501	Contractor Name:	Mr Jack J Watson
Station ID:	30409	Contractor License:	2730

Wells and Additional Sources Detail Report

Compliance No:	30051	Type of Work:	New Construction
Well Use:	Monitoring	Driller Name:	WATSON JACK
Total Depth:	18	County:	Union
Casing Depth:	10	Section:	30
Static Wtr Level Ft:	13	Township:	5S
Diameter:	2	Range:	20E
Completion Date:	12/17/1987	Latitude:	300121
Issued:	01/08/1988	Longitude:	822030
Delineated No:		Delineated Area:	No
Well Street Address:			
Location Address1:			
Location Address2:			
Location City:			
Location State:			
Location Zip:			

Map Key	Direction	Distance (mi)	Distance (ft)	Elevation (ft)	DB
141	W	0.51	2,686.28	137.73	WELLS

Permit:	3-125-30069-1	Owner Name:	GULF STATION
Legacy No:	29503	Contractor Name:	Mr Jack J Watson
Station ID:	30411	Contractor License:	2730
Compliance No:	30053	Type of Work:	New Construction
Well Use:	Monitoring	Driller Name:	WATSON JACK
Total Depth:	18	County:	Union
Casing Depth:	10	Section:	30
Static Wtr Level Ft:	13	Township:	5S
Diameter:	2	Range:	20E
Completion Date:	12/17/1987	Latitude:	300121
Issued:	01/08/1988	Longitude:	822030
Delineated No:		Delineated Area:	No
Well Street Address:			
Location Address1:			
Location Address2:			
Location City:			
Location State:			
Location Zip:			

Map Key	Direction	Distance (mi)	Distance (ft)	Elevation (ft)	DB
141	W	0.51	2,686.28	137.73	WELLS

Permit:	3-125-30070-1	Owner Name:	GULF STATION
Legacy No:	29504	Contractor Name:	Mr Jack J Watson
Station ID:	30412	Contractor License:	2730
Compliance No:	30054	Type of Work:	New Construction
Well Use:	Monitoring	Driller Name:	WATSON JACK

Wells and Additional Sources Detail Report

Total Depth:	18	County:	Union
Casing Depth:	10	Section:	30
Static Wtr Level Ft:	13	Township:	5S
Diameter:	2	Range:	20E
Completion Date:	12/17/1987	Latitude:	300121
Issued:	01/08/1988	Longitude:	822030
Delineated No:		Delineated Area:	No
Well Street Address:			
Location Address1:			
Location Address2:			
Location City:			
Location State:			
Location Zip:			

Map Key	Direction	Distance (mi)	Distance (ft)	Elevation (ft)	DB
142	NNE	0.49	2,567.41	141.54	WELLS

Permit:	3-125-166821-1	Owner Name:	A. B. ADAMS
Legacy No:	91663	Contractor Name:	Jason Waters
Station ID:	101836	Contractor License:	2647
Compliance No:	101381	Type of Work:	New Construction
Well Use:	Domestic	Driller Name:	WATERS JASON K.
Total Depth:	65	County:	Union
Casing Depth:	47	Section:	29
Static Wtr Level Ft:	16	Township:	5S
Diameter:	4	Range:	20E
Completion Date:	03/15/2006	Latitude:	300146
Issued:	03/13/2006	Longitude:	821942
Delineated No:		Delineated Area:	No
Well Street Address:			
Location Address1:			
Location Address2:			
Location City:			
Location State:			
Location Zip:			

Map Key	Direction	Distance (mi)	Distance (ft)	Elevation (ft)	DB
143	SW	0.49	2,597.99	132.44	WELLS

Permit:	3-125-21322-1	Owner Name:	DOYLE M ARCHER
Legacy No:	20366	Contractor Name:	WILLIAMS B B
Station ID:	21664	Contractor License:	1819
Compliance No:	21306	Type of Work:	New Construction
Well Use:	Irrigation - Agricultural	Driller Name:	WILLIAMS R B
Total Depth:	60	County:	Union
Casing Depth:	40	Section:	30

Wells and Additional Sources Detail Report

Static Wtr Level Ft:	10	Township:	5S
Diameter:	2	Range:	20E
Completion Date:	05/01/1985	Latitude:	300105
Issued:	04/12/1985	Longitude:	822024
Delineated No:		Delineated Area:	No
Well Street Address:			
Location Address1:			
Location Address2:			
Location City:			
Location State:			
Location Zip:			

Map Key	Direction	Distance (mi)	Distance (ft)	Elevation (ft)	DB
147	W	0.63	3,315.48	134.01	WELLS

Permit:	3-125-42815-1	Owner Name:	S B CARROLL
Legacy No:	42264	Contractor Name:	K Clyatt
Station ID:	43157	Contractor License:	1777
Compliance No:	42781	Type of Work:	New Construction
Well Use:	Domestic	Driller Name:	CLYATT K M
Total Depth:	95	County:	Union
Casing Depth:	49	Section:	30
Static Wtr Level Ft:	12	Township:	5S
Diameter:	4	Range:	20E
Completion Date:	01/10/1992	Latitude:	300127
Issued:	01/10/1992	Longitude:	822037
Delineated No:		Delineated Area:	No
Well Street Address:			
Location Address1:			
Location Address2:			
Location City:			
Location State:			
Location Zip:			

Map Key	Direction	Distance (mi)	Distance (ft)	Elevation (ft)	DB
150	ESE	0.71	3,733.15	128.38	WELLS

Permit:	3-125-226806-1	Owner Name:	PRITCHETT MARVIN H TRUSTEE
Legacy No:		Contractor Name:	Kenneth Clyatt
Station ID:	124613	Contractor License:	2651
Compliance No:	121694	Type of Work:	New Construction
Well Use:	Domestic	Driller Name:	Dillan Clyatt
Total Depth:	60	County:	Union
Casing Depth:	36	Section:	32
Static Wtr Level Ft:	9	Township:	5S
Diameter:	4	Range:	20E

Wells and Additional Sources Detail Report

Completion Date:	01/29/2016	Latitude:	300110.9596
Issued:	01/29/2016	Longitude:	821914.79
Delineated No:		Delineated Area:	No
Well Street Address:	PO BOX 311		
Location Address1:	PO BOX 311		
Location Address2:			
Location City:	LAKE BUTLER FL		
Location State:	FL		
Location Zip:	FL -		

Map Key	Direction	Distance (mi)	Distance (ft)	Elevation (ft)	DB
152	WSW	0.73	3,863.67	136.05	WELLS

Permit:	3-125-200090-1	Owner Name:	AREA PROPERTIES, L.L.C.
Legacy No:		Contractor Name:	William Betts
Station ID:	96	Contractor License:	2640
Compliance No:	76	Type of Work:	Abandonment
Well Use:	Remediation - Other	Driller Name:	Tyler Harnage
Total Depth:	25	County:	Union
Casing Depth:		Section:	31
Static Wtr Level Ft:		Township:	5S
Diameter:	2	Range:	20E
Completion Date:	07/10/2012	Latitude:	300105.4948
Issued:	06/29/2012	Longitude:	822039.4368
Delineated No:		Delineated Area:	No
Well Street Address:	585 SW 6TH STREET		
Location Address1:	585 SW 6TH STREET		
Location Address2:			
Location City:	LAKE BUTLER		
Location State:	FL		
Location Zip:	32054		

Map Key	Direction	Distance (mi)	Distance (ft)	Elevation (ft)	DB
153	WSW	0.73	3,871.31	134.82	WELLS

Permit:	3-125-174698-1	Owner Name:	THE PANTRY INC "BRENT PUZAK"
Legacy No:	99546	Contractor Name:	William Betts
Station ID:	109713	Contractor License:	2640
Compliance No:	109251	Type of Work:	Abandonment
Well Use:	Other	Driller Name:	BETTS WILLIAM TONY
Total Depth:	13	County:	Union
Casing Depth:		Section:	31
Static Wtr Level Ft:		Township:	5S
Diameter:	2	Range:	20E
Completion Date:	11/05/2009	Latitude:	300104.6

Wells and Additional Sources Detail Report

Issued:	11/09/2009	Longitude:	822040.1
Delineated No:		Delineated Area:	No
Well Street Address:			
Location Address1:			
Location Address2:			
Location City:			
Location State:			
Location Zip:			

Map Key	Direction	Distance (mi)	Distance (ft)	Elevation (ft)	DB
153	WSW	0.73	3,871.31	134.82	WELLS

Permit:	3-125-174679-1	Owner Name:	THE PANTRY INC
Legacy No:	99527	Contractor Name:	William Betts
Station ID:	109694	Contractor License:	2640
Compliance No:	109232	Type of Work:	New Construction
Well Use:	Monitoring	Driller Name:	BETTS WILLIAM TONY
Total Depth:	25	County:	Union
Casing Depth:		Section:	30
Static Wtr Level Ft:		Township:	5S
Diameter:	2	Range:	20E
Completion Date:	11/05/2009	Latitude:	300104.6
Issued:	10/29/2009	Longitude:	822040.1
Delineated No:		Delineated Area:	No
Well Street Address:			
Location Address1:			
Location Address2:			
Location City:			
Location State:			
Location Zip:			

Map Key	Direction	Distance (mi)	Distance (ft)	Elevation (ft)	DB
160	NNE	0.76	4,028.58	147.16	WELLS

Permit:	3-125-202434-1	Owner Name:	RAY PETTIT
Legacy No:		Contractor Name:	Douglas Riles
Station ID:	117462	Contractor License:	2654
Compliance No:	116403	Type of Work:	New Construction
Well Use:	Domestic	Driller Name:	
Total Depth:	37	County:	Union
Casing Depth:	28	Section:	29
Static Wtr Level Ft:	19	Township:	5S
Diameter:	2	Range:	20E
Completion Date:	01/31/2014	Latitude:	300156.424
Issued:	01/28/2014	Longitude:	821935.1768
Delineated No:		Delineated Area:	No

Wells and Additional Sources Detail Report

Well Street Address: 10940 NE CR 238
 Location Address1: 10940 NE CR 238
 Location Address2:
 Location City: LAKE BUTLER
 Location State: FL
 Location Zip: 32054

Map Key	Direction	Distance (mi)	Distance (ft)	Elevation (ft)	DB
161	WSW	0.80	4,215.69	135.55	WELLS

Permit:	3-125-246834-1	Owner Name:	Pritchett Marvin H Fam Trust
Legacy No:		Contractor Name:	Erin Fromm
Station ID:	152439	Contractor License:	11313
Compliance No:	151202	Type of Work:	New Construction
Well Use:	Monitoring	Driller Name:	robby crowfoot
Total Depth:	25	County:	Union
Casing Depth:	10	Section:	31
Static Wtr Level Ft:		Township:	5S
Diameter:	2	Range:	20E
Completion Date:	08/29/2023	Latitude:	300105.2934
Issued:	08/25/2023	Longitude:	822044.6032
Delineated No:		Delineated Area:	No
Well Street Address:	Sw 7th Ave		
Location Address1:	Sw 7th Ave		
Location Address2:			
Location City:	Lake Butler		
Location State:	FL		
Location Zip:	32054		

Map Key	Direction	Distance (mi)	Distance (ft)	Elevation (ft)	DB
162	WSW	0.80	4,218.97	135.55	WELLS

Permit:	3-125-246834-1	Owner Name:	Pritchett Marvin H Fam Trust
Legacy No:		Contractor Name:	Erin Fromm
Station ID:	152483	Contractor License:	11313
Compliance No:	151202	Type of Work:	New Construction
Well Use:	Monitoring	Driller Name:	robby crowfoot
Total Depth:	25	County:	Union
Casing Depth:	10	Section:	31
Static Wtr Level Ft:		Township:	5S
Diameter:	2	Range:	20E
Completion Date:	08/29/2023	Latitude:	300105.18
Issued:	08/25/2023	Longitude:	822044.5963
Delineated No:		Delineated Area:	No
Well Street Address:	Sw 7th Ave		
Location Address1:	Sw 7th Ave		

Wells and Additional Sources Detail Report

Location Address2:

Location City: Lake Butler
 Location State: FL
 Location Zip: 32054

Map Key	Direction	Distance (mi)	Distance (ft)	Elevation (ft)	DB
164	SW	0.81	4,286.14	132.12	WELLS

Permit:	3-125-222425-1	Owner Name:	DOUGLAS MAC A
Legacy No:		Contractor Name:	Kenneth Clyatt
Station ID:	122155	Contractor License:	2651
Compliance No:	118282	Type of Work:	New Construction
Well Use:	Domestic	Driller Name:	Dillan Clyatt
Total Depth:	80	County:	Union
Casing Depth:	62	Section:	31
Static Wtr Level Ft:	36	Township:	5S
Diameter:	4	Range:	20E
Completion Date:	12/18/2014	Latitude:	300052.1892
Issued:	12/18/2014	Longitude:	822036.9492
Delineated No:		Delineated Area:	No
Well Street Address:	SW 6TH AVE		
Location Address1:	SW 6TH AVE		
Location Address2:			
Location City:	LAKE BUTLER		
Location State:	FL		
Location Zip:	32054		

Map Key	Direction	Distance (mi)	Distance (ft)	Elevation (ft)	DB
165	WSW	0.82	4,345.81	135.02	WELLS

Permit:	3-125-246834-1	Owner Name:	Pritchett Marvin H Fam Trust
Legacy No:		Contractor Name:	Erin Fromm
Station ID:	152484	Contractor License:	11313
Compliance No:	151202	Type of Work:	New Construction
Well Use:	Monitoring	Driller Name:	robby crowfoot
Total Depth:	25	County:	Union
Casing Depth:	10	Section:	31
Static Wtr Level Ft:		Township:	5S
Diameter:	2	Range:	20E
Completion Date:	08/29/2023	Latitude:	300104.9292
Issued:	08/25/2023	Longitude:	822046.0254
Delineated No:		Delineated Area:	No
Well Street Address:	Sw 7th Ave		
Location Address1:	Sw 7th Ave		
Location Address2:			
Location City:	Lake Butler		

Wells and Additional Sources Detail Report

Location State: FL
 Location Zip: 32054

Map Key	Direction	Distance (mi)	Distance (ft)	Elevation (ft)	DB
166	SW	0.84	4,411.21	131.09	WELLS

Permit: 3-125-8247-1	Owner Name: UNION CO SCHOOL BOARD
Legacy No: 7266	Contractor Name: K Clyatt
Station ID: 8589	Contractor License: 1777
Compliance No: 8231	Type of Work: New Construction
Well Use: Irrigation - Agricultural	Driller Name: CLYATT K M
Total Depth: 165	County: Union
Casing Depth: 94	Section: 31
Static Wtr Level Ft: 15	Township: 5S
Diameter: 6	Range: 20E
Completion Date: 05/18/1979	Latitude: 300044
Issued: 05/01/1979	Longitude: 822029
Delineated No:	Delineated Area: No
Well Street Address:	
Location Address1:	
Location Address2:	
Location City:	
Location State:	
Location Zip:	

Map Key	Direction	Distance (mi)	Distance (ft)	Elevation (ft)	DB
167	ESE	0.85	4,497.17	126.17	WELLS

Permit: 3-125-21448-1	Owner Name: MARVIN PRITCHETT
Legacy No: 20492	Contractor Name: K Clyatt
Station ID: 21790	Contractor License: 1777
Compliance No: 21432	Type of Work: New Construction
Well Use: Domestic	Driller Name: CLYATT K M
Total Depth: 60	County: Union
Casing Depth: 48	Section: 32
Static Wtr Level Ft: 4	Township: 5S
Diameter: 4	Range: 20E
Completion Date: 04/27/1985	Latitude: 300107
Issued: 04/26/1985	Longitude: 821907
Delineated No:	Delineated Area: No
Well Street Address:	
Location Address1:	
Location Address2:	
Location City:	
Location State:	
Location Zip:	

Wells and Additional Sources Detail Report

Map Key	Direction	Distance (mi)	Distance (ft)	Elevation (ft)	DB
170	E	0.90	4,749.94	133.07	WELLS

Permit:	3-125-248593-1	Owner Name:	Ethan Box
Legacy No:		Contractor Name:	Kamryn Underhill
Station ID:	154427	Contractor License:	2689
Compliance No:	153782	Type of Work:	New Construction
Well Use:	Domestic	Driller Name:	Brett Blanton
Total Depth:	40	County:	Union
Casing Depth:	30	Section:	29
Static Wtr Level Ft:	10	Township:	5S
Diameter:	4	Range:	20E
Completion Date:	04/23/2024	Latitude:	300127.4719
Issued:	04/22/2024	Longitude:	821857.7313
Delineated No:		Delineated Area:	No
Well Street Address:	18329 Ne 101st Trl		
Location Address1:	18329 Ne 101st Trl		
Location Address2:			
Location City:	Lake Butler		
Location State:	FL		
Location Zip:	32054		

Map Key	Direction	Distance (mi)	Distance (ft)	Elevation (ft)	DB
171	NE	0.90	4,770.22	147.94	WELLS

Permit:	3-125-246314-1	Owner Name:	Mckendree William L & M Lisa
Legacy No:		Contractor Name:	Kenneth Clyatt
Station ID:	151910	Contractor License:	2651
Compliance No:	150329	Type of Work:	New Construction
Well Use:	Domestic	Driller Name:	Paden Clyatt
Total Depth:	80	County:	Union
Casing Depth:	30	Section:	29
Static Wtr Level Ft:	21	Township:	5S
Diameter:	4	Range:	20E
Completion Date:	06/23/2023	Latitude:	300152.8012
Issued:	06/22/2023	Longitude:	821913.38
Delineated No:		Delineated Area:	No
Well Street Address:	Ne 181st Place		
Location Address1:	Ne 181st Place		
Location Address2:			
Location City:	Lake Butler		
Location State:	FL		
Location Zip:	32054		

Map Key	Direction	Distance (mi)	Distance (ft)	Elevation (ft)	DB
---------	-----------	---------------	---------------	----------------	----

Wells and Additional Sources Detail Report

172 W 0.94 4,971.95 140.53 WELLS

Permit:	3-125-223021-1	Owner Name:	SCAFF'S INC
Legacy No:		Contractor Name:	Matt Mcconnell
Station ID:	122756	Contractor License:	3175
Compliance No:	121538	Type of Work:	New Construction
Well Use:	Monitoring	Driller Name:	will dunlap
Total Depth:	30	County:	Union
Casing Depth:	20	Section:	30
Static Wtr Level Ft:	20	Township:	5S
Diameter:	2	Range:	20E
Completion Date:	04/15/2015	Latitude:	300129.8524
Issued:	04/13/2015	Longitude:	822055.5936
Delineated No:		Delineated Area:	No
Well Street Address:	S&S STORE HWY 100 WEST		
Location Address1:	S&S STORE HWY 100 WEST		
Location Address2:			
Location City:	LAKE BUTLER		
Location State:	FL		
Location Zip:	32054		

Map Key	Direction	Distance (mi)	Distance (ft)	Elevation (ft)	DB
174	W	0.94	4,988.11	141.31	WELLS

Permit:	3-125-223021-1	Owner Name:	SCAFF'S INC
Legacy No:		Contractor Name:	Matt Mcconnell
Station ID:	125977	Contractor License:	3175
Compliance No:	121538	Type of Work:	New Construction
Well Use:	Monitoring	Driller Name:	will dunlap
Total Depth:	30	County:	Union
Casing Depth:	20	Section:	30
Static Wtr Level Ft:	20	Township:	5S
Diameter:	2	Range:	20E
Completion Date:	04/15/2015	Latitude:	300130.036
Issued:	04/13/2015	Longitude:	822055.752
Delineated No:		Delineated Area:	No
Well Street Address:	S&S STORE HWY 100 WEST		
Location Address1:	S&S STORE HWY 100 WEST		
Location Address2:			
Location City:	LAKE BUTLER		
Location State:	FL		
Location Zip:	32054		

Map Key	Direction	Distance (mi)	Distance (ft)	Elevation (ft)	DB
176	W	0.95	5,031.79	141.49	WELLS

Wells and Additional Sources Detail Report

Permit:	3-125-223021-1	Owner Name:	SCAFF'S INC
Legacy No:		Contractor Name:	Matt Mcconnell
Station ID:	125975	Contractor License:	3175
Compliance No:	121538	Type of Work:	New Construction
Well Use:	Monitoring	Driller Name:	will dunlap
Total Depth:	30	County:	Union
Casing Depth:	20	Section:	30
Static Wtr Level Ft:	20	Township:	5S
Diameter:	2	Range:	20E
Completion Date:	04/15/2015	Latitude:	300129.9424
Issued:	04/13/2015	Longitude:	822056.2668
Delineated No:		Delineated Area:	No
Well Street Address:	S&S STORE HWY 100 WEST		
Location Address1:	S&S STORE HWY 100 WEST		
Location Address2:			
Location City:	LAKE BUTLER		
Location State:	FL		
Location Zip:	32054		

Map Key	Direction	Distance (mi)	Distance (ft)	Elevation (ft)	DB
177	W	0.96	5,067.16	141.85	WELLS

Permit:	3-125-223021-1	Owner Name:	SCAFF'S INC
Legacy No:		Contractor Name:	Matt Mcconnell
Station ID:	125976	Contractor License:	3175
Compliance No:	121538	Type of Work:	New Construction
Well Use:	Monitoring	Driller Name:	will dunlap
Total Depth:	30	County:	Union
Casing Depth:	20	Section:	30
Static Wtr Level Ft:	20	Township:	5S
Diameter:	2	Range:	20E
Completion Date:	04/15/2015	Latitude:	300130.0576
Issued:	04/13/2015	Longitude:	822056.6556
Delineated No:		Delineated Area:	No
Well Street Address:	S&S STORE HWY 100 WEST		
Location Address1:	S&S STORE HWY 100 WEST		
Location Address2:			
Location City:	LAKE BUTLER		
Location State:	FL		
Location Zip:	32054		

Map Key	Direction	Distance (mi)	Distance (ft)	Elevation (ft)	DB
179	W	0.96	5,093.95	140.55	WELLS

Permit:	3-125-231093-1	Owner Name:	Southwest Georgia Oil Co
---------	----------------	-------------	--------------------------

Wells and Additional Sources Detail Report

Legacy No:		Contractor Name:	William Rollins
Station ID:	132776	Contractor License:	3096
Compliance No:	127536	Type of Work:	Abandonment
Well Use:	Monitoring	Driller Name:	Todd Clark
Total Depth:	12	County:	Union
Casing Depth:		Section:	30
Static Wtr Level Ft:	7	Township:	5S
Diameter:	2	Range:	20E
Completion Date:	10/18/2017	Latitude:	300131
Issued:	11/03/2017	Longitude:	822052
Delineated No:		Delineated Area:	No
Well Street Address:	875 W. Main Street		
Location Address1:	875 W. Main Street		
Location Address2:			
Location City:	Lake Butler		
Location State:	FI		
Location Zip:			

Map Key	Direction	Distance (mi)	Distance (ft)	Elevation (ft)	DB
179	W	0.96	5,093.95	140.55	WELLS

Permit:	3-125-231093-1	Owner Name:	Southwest Georgia Oil Co
Legacy No:		Contractor Name:	William Rollins
Station ID:	132648	Contractor License:	3096
Compliance No:	127536	Type of Work:	Abandonment
Well Use:	Monitoring	Driller Name:	Todd Clark
Total Depth:	12	County:	Union
Casing Depth:		Section:	30
Static Wtr Level Ft:	6	Township:	5S
Diameter:	2	Range:	20E
Completion Date:	10/18/2017	Latitude:	300131
Issued:	11/03/2017	Longitude:	822052
Delineated No:		Delineated Area:	No
Well Street Address:	875 W. Main Street		
Location Address1:	875 W. Main Street		
Location Address2:			
Location City:	Lake Butler		
Location State:	FI		
Location Zip:			

Map Key	Direction	Distance (mi)	Distance (ft)	Elevation (ft)	DB
179	W	0.96	5,093.95	140.55	WELLS

Permit:	3-125-231093-1	Owner Name:	Southwest Georgia Oil Co
Legacy No:		Contractor Name:	William Rollins
Station ID:	132777	Contractor License:	3096

Wells and Additional Sources Detail Report

Compliance No:	127536	Type of Work:	Abandonment
Well Use:	Monitoring	Driller Name:	Todd Clark
Total Depth:	12	County:	Union
Casing Depth:		Section:	30
Static Wtr Level Ft:	8	Township:	5S
Diameter:	2	Range:	20E
Completion Date:	10/18/2017	Latitude:	300131
Issued:	11/03/2017	Longitude:	822052
Delineated No:		Delineated Area:	No
Well Street Address:	875 W. Main Street		
Location Address1:	875 W. Main Street		
Location Address2:			
Location City:	Lake Butler		
Location State:	FI		
Location Zip:			

Map Key	Direction	Distance (mi)	Distance (ft)	Elevation (ft)	DB
179	W	0.96	5,093.95	140.55	WELLS

Permit:	3-125-231093-1	Owner Name:	Southwest Georgia Oil Co
Legacy No:		Contractor Name:	William Rollins
Station ID:	132778	Contractor License:	3096
Compliance No:	127536	Type of Work:	Abandonment
Well Use:	Monitoring	Driller Name:	Todd Clark
Total Depth:	12	County:	Union
Casing Depth:		Section:	30
Static Wtr Level Ft:	6	Township:	5S
Diameter:	2	Range:	20E
Completion Date:	10/18/2017	Latitude:	300131
Issued:	11/03/2017	Longitude:	822052
Delineated No:		Delineated Area:	No
Well Street Address:	875 W. Main Street		
Location Address1:	875 W. Main Street		
Location Address2:			
Location City:	Lake Butler		
Location State:	FI		
Location Zip:			

Map Key	Direction	Distance (mi)	Distance (ft)	Elevation (ft)	DB
180	NNE	0.95	5,020.42	139.93	WELLS

Permit:	3-125-240384-1	Owner Name:	Kahlhamer Sandra L
Legacy No:		Contractor Name:	Kenneth Clyatt
Station ID:	145491	Contractor License:	2651
Compliance No:	141610	Type of Work:	New Construction
Well Use:	Domestic	Driller Name:	Dillan Clyatt

Wells and Additional Sources Detail Report

Total Depth:	110	County:	Union
Casing Depth:	60	Section:	29
Static Wtr Level Ft:	22	Township:	5S
Diameter:	4	Range:	20E
Completion Date:	07/02/2021	Latitude:	300205.426
Issued:	07/01/2021	Longitude:	821925.0078
Delineated No:		Delineated Area:	No
Well Street Address:	Ne 111th Way		
Location Address1:	Ne 111th Way		
Location Address2:			
Location City:	Lake Butler		
Location State:	FL		
Location Zip:	32054		

Map Key	Direction	Distance (mi)	Distance (ft)	Elevation (ft)	DB
181	SSW	0.95	5,031.42	120.45	WELLS

Permit:	3-125-202095-1	Owner Name:	PITTMAN MICHAEL N & DEBRA L
Legacy No:		Contractor Name:	Kenneth Clyatt
Station ID:	116928	Contractor License:	2651
Compliance No:	116012	Type of Work:	New Construction
Well Use:	Domestic	Driller Name:	Dillan Clyatt
Total Depth:	80	County:	Union
Casing Depth:	44	Section:	31
Static Wtr Level Ft:	13	Township:	5S
Diameter:	4	Range:	20E
Completion Date:	10/24/2013	Latitude:	300030.9096
Issued:	10/24/2013	Longitude:	822012.0516
Delineated No:		Delineated Area:	No
Well Street Address:	9221 SE 2ND RD		
Location Address1:	9221 SE 2ND RD		
Location Address2:			
Location City:	LAKE BUTLER		
Location State:	FL		
Location Zip:	FL -		

Map Key	Direction	Distance (mi)	Distance (ft)	Elevation (ft)	DB
184	NE	0.98	5,169.02	152.60	WELLS

Permit:	3-125-222380-1	Owner Name:	HANDLEY JESSICA DAWN
Legacy No:		Contractor Name:	Kenneth Clyatt
Station ID:	122091	Contractor License:	2651
Compliance No:	118226	Type of Work:	New Construction
Well Use:	Domestic	Driller Name:	Dillan Clyatt
Total Depth:	60	County:	Union
Casing Depth:	44	Section:	29

Wells and Additional Sources Detail Report

Static Wtr Level Ft:	18	Township:	5S
Diameter:	4	Range:	20E
Completion Date:	12/08/2014	Latitude:	300202.2164
Issued:	12/08/2014	Longitude:	821917.364
Delineated No:		Delineated Area:	No
Well Street Address:	NE 111TH WAY		
Location Address1:	NE 111TH WAY		
Location Address2:			
Location City:	LAKE BUTLER		
Location State:	FL		
Location Zip:	32054		

Map Key	Direction	Distance (mi)	Distance (ft)	Elevation (ft)	DB
185	ENE	1.00	5,277.19	133.11	WELLS

Permit:	3-125-176092-1	Owner Name:	LARRY D. HENDRICKS
Legacy No:	100940	Contractor Name:	Kenneth Clyatt
Station ID:	111107	Contractor License:	2651
Compliance No:	110643	Type of Work:	New Construction
Well Use:	Public Supply	Driller Name:	CLYATT KENNETH M. JR.
Total Depth:	140	County:	Union
Casing Depth:	84	Section:	29
Static Wtr Level Ft:	46	Township:	5S
Diameter:	4	Range:	20E
Completion Date:	08/23/2011	Latitude:	300148
Issued:	08/05/2011	Longitude:	821903
Delineated No:		Delineated Area:	No
Well Street Address:			
Location Address1:			
Location Address2:			
Location City:			
Location State:			
Location Zip:			

Water Wells - Suwanee River Water Management District

Map Key	Direction	Distance (mi)	Distance (ft)	Elevation (ft)	DB
2	ESE	0.05	256.42	131.84	WATER WELLS

Station ID:	116537	Issue Date:	8/23/2013
Project No:	3-125-201834-1	Well Contractor Nme:	Stephanie Stallsmith
Permit Status:	Issued	Primary County:	Union
Well Use:	Monitoring	Sec Town Rnge IDs:	(29,5S,20E)
Well App Type:	New Construction	DMS Latitude:	300119.2072
Total Well Depth:	35	DMS Longitude:	821953.2308
Casing Diameter:	2	Section:	
Cased Depth:	30	Township:	

Wells and Additional Sources Detail Report

Rule Group: WW Construction Range:

Map Key	Direction	Distance (mi)	Distance (ft)	Elevation (ft)	DB
3	WSW	0.08	404.13	126.92	WATER WELLS

Station ID:	55122	Issue Date:	5/9/1995
Project No:	3-125-54780-1	Well Contractor Nme:	Ronnie Hughes
Permit Status:	Issued	Primary County:	Union
Well Use:	Public Supply	Sec Town Rnge IDs:	(30,5S,20E)
Well App Type:	Abandonment	DMS Latitude:	300119
Total Well Depth:	390	DMS Longitude:	822004
Casing Diameter:	8	Section:	
Cased Depth:	218	Township:	
Rule Group:	WW Construction	Range:	

Map Key	Direction	Distance (mi)	Distance (ft)	Elevation (ft)	DB
6	WSW	0.10	507.69	131.19	WATER WELLS

Station ID:	55123	Issue Date:	5/9/1995
Project No:	3-125-54781-1	Well Contractor Nme:	Ronnie Hughes
Permit Status:	Issued	Primary County:	Union
Well Use:	Public Supply	Sec Town Rnge IDs:	(30,5S,20E)
Well App Type:	Abandonment	DMS Latitude:	300118
Total Well Depth:	180	DMS Longitude:	822005
Casing Diameter:	12	Section:	
Cased Depth:	162	Township:	
Rule Group:	WW Construction	Range:	

Map Key	Direction	Distance (mi)	Distance (ft)	Elevation (ft)	DB
9	ENE	0.12	633.83	138.19	WATER WELLS

Station ID:	17517	Issue Date:	6/10/1983
Project No:	3-125-17175-1	Well Contractor Nme:	K Clyatt
Permit Status:	Issued	Primary County:	Union
Well Use:	Domestic	Sec Town Rnge IDs:	(30,5S,20E)
Well App Type:	New Construction	DMS Latitude:	300124
Total Well Depth:	70	DMS Longitude:	821949
Casing Diameter:	4	Section:	
Cased Depth:	42	Township:	
Rule Group:	WW Construction	Range:	

Map Key	Direction	Distance (mi)	Distance (ft)	Elevation (ft)	DB
19	W	0.18	950.78	136.98	WATER WELLS

Wells and Additional Sources Detail Report

Station ID:	131604	Issue Date:	5/17/2017
Project No:	3-125-230119-1	Well Contractor Nme:	Donal M "Pat" Partridge
Permit Status:	Issued	Primary County:	Union
Well Use:	Monitoring	Sec Town Rnge IDs:	(30,5S,20E)
Well App Type:	New Construction	DMS Latitude:	300122.7604
Total Well Depth:	20	DMS Longitude:	822010.2768
Casing Diameter:	2	Section:	
Cased Depth:	5	Township:	
Rule Group:	WW Construction	Range:	

Map Key	Direction	Distance (mi)	Distance (ft)	Elevation (ft)	DB
20	W	0.18	954.81	137.99	WATER WELLS

Station ID:	132563	Issue Date:	10/9/2017
Project No:	3-125-231028-1	Well Contractor Nme:	Donal M "Pat" Partridge
Permit Status:	Issued	Primary County:	Union
Well Use:	Monitoring	Sec Town Rnge IDs:	(30,5S,20E)
Well App Type:	New Construction	DMS Latitude:	300122.5552
Total Well Depth:	20	DMS Longitude:	822010.32
Casing Diameter:	2	Section:	
Cased Depth:	5	Township:	
Rule Group:	WW Construction	Range:	

Map Key	Direction	Distance (mi)	Distance (ft)	Elevation (ft)	DB
21	W	0.18	955.91	138.15	WATER WELLS

Station ID:	126812	Issue Date:	9/7/2016
Project No:	3-125-228393-1	Well Contractor Nme:	Jack Kemp
Permit Status:	Issued	Primary County:	Union
Well Use:	Monitoring	Sec Town Rnge IDs:	(30,5S,20E)
Well App Type:	New Construction	DMS Latitude:	300122.9764
Total Well Depth:	21	DMS Longitude:	822010.338
Casing Diameter:	2	Section:	
Cased Depth:	11	Township:	
Rule Group:	WW Construction	Range:	

Map Key	Direction	Distance (mi)	Distance (ft)	Elevation (ft)	DB
22	S	0.17	886.71	128.29	WATER WELLS

Station ID:	123346	Issue Date:	7/21/2015
Project No:	3-125-225652-1	Well Contractor Nme:	Matt Mcconnell
Permit Status:	Issued	Primary County:	Union
Well Use:	Monitoring	Sec Town Rnge IDs:	(31,5S,20E)
Well App Type:	New Construction	DMS Latitude:	300110.5996
Total Well Depth:	35	DMS Longitude:	821956.5032

Wells and Additional Sources Detail Report

Casing Diameter:	2	Section:
Cased Depth:	30	Township:
Rule Group:	WW Construction	Range:

Map Key	Direction	Distance (mi)	Distance (ft)	Elevation (ft)	DB
26	E	0.19	981.19	135.81	WATER WELLS

Station ID:	110916	Issue Date:	5/17/2011
Project No:	3-125-175901-1	Well Contractor Nme:	Stephanie Stallsmith
Permit Status:	Issued	Primary County:	Union
Well Use:	Monitoring	Sec Town Rnge IDs:	(29,5S,20E)
Well App Type:	New Construction	DMS Latitude:	300121
Total Well Depth:	22	DMS Longitude:	821945
Casing Diameter:	2	Section:	
Cased Depth:	7	Township:	
Rule Group:	WW Construction	Range:	

Map Key	Direction	Distance (mi)	Distance (ft)	Elevation (ft)	DB
27	ESE	0.18	939.82	132.15	WATER WELLS

Station ID:	1171	Issue Date:	1/22/2013
Project No:	3-125-200885-1	Well Contractor Nme:	Stephanie Stallsmith
Permit Status:	Issued	Primary County:	Union
Well Use:	Monitoring	Sec Town Rnge IDs:	(29,5S,20E)
Well App Type:	New Construction	DMS Latitude:	300118.3468
Total Well Depth:	35	DMS Longitude:	821945.516
Casing Diameter:	2	Section:	
Cased Depth:	25	Township:	
Rule Group:	WW Construction	Range:	

Map Key	Direction	Distance (mi)	Distance (ft)	Elevation (ft)	DB
28	SSE	0.17	890.02	127.82	WATER WELLS

Station ID:	122960	Issue Date:	5/13/2015
Project No:	3-125-223204-1	Well Contractor Nme:	Matt Mcconnell
Permit Status:	Issued	Primary County:	Union
Well Use:	Monitoring	Sec Town Rnge IDs:	(32,5S,20E)
Well App Type:	New Construction	DMS Latitude:	300110.7544
Total Well Depth:	35	DMS Longitude:	821954.1884
Casing Diameter:	2	Section:	
Cased Depth:	30	Township:	
Rule Group:	WW Construction	Range:	

Map Key	Direction	Distance (mi)	Distance (ft)	Elevation (ft)	DB
29	E	0.19	983.90	138.95	WATER WELLS

Wells and Additional Sources Detail Report

Station ID:	110917	Issue Date:	5/17/2011
Project No:	3-125-175902-1	Well Contractor Nme:	Stephanie Stallsmith
Permit Status:	Issued	Primary County:	Union
Well Use:	Monitoring	Sec Town Rnge IDs:	(29,5S,20E)
Well App Type:	New Construction	DMS Latitude:	300123
Total Well Depth:	34	DMS Longitude:	821945
Casing Diameter:	2	Section:	
Cased Depth:	29	Township:	
Rule Group:	WW Construction	Range:	

Map Key	Direction	Distance (mi)	Distance (ft)	Elevation (ft)	DB
30	E	0.19	991.15	139.49	WATER WELLS

Station ID:	132284	Issue Date:	8/23/2017
Project No:	3-125-230801-1	Well Contractor Nme:	Gregory Campbell
Permit Status:	Issued	Primary County:	Union
Well Use:	Monitoring	Sec Town Rnge IDs:	(29,5S,20E)
Well App Type:	Abandonment	DMS Latitude:	300123.2932
Total Well Depth:	30	DMS Longitude:	821944.922
Casing Diameter:	2	Section:	
Cased Depth:	25	Township:	
Rule Group:	WW Construction	Range:	

Map Key	Direction	Distance (mi)	Distance (ft)	Elevation (ft)	DB
31	ENE	0.19	985.28	139.87	WATER WELLS

Station ID:	110915	Issue Date:	5/17/2011
Project No:	3-001-175900-1	Well Contractor Nme:	Stephanie Stallsmith
Permit Status:	Issued	Primary County:	Alachua
Well Use:	Monitoring	Sec Town Rnge IDs:	(29,5S,20E)
Well App Type:	New Construction	DMS Latitude:	300124
Total Well Depth:	22	DMS Longitude:	821945
Casing Diameter:	2	Section:	
Cased Depth:	7	Township:	
Rule Group:	WW Construction	Range:	

Map Key	Direction	Distance (mi)	Distance (ft)	Elevation (ft)	DB
32	ENE	0.18	964.00	142.47	WATER WELLS

Station ID:	124912	Issue Date:	2/9/2016
Project No:	3-125-226878-1	Well Contractor Nme:	Matt Mcconnell
Permit Status:	Issued	Primary County:	Union
Well Use:	Monitoring	Sec Town Rnge IDs:	(29,5S,20E)

Wells and Additional Sources Detail Report

Well App Type:	New Construction	DMS Latitude:	300125.4028
Total Well Depth:	20	DMS Longitude:	821945.3972
Casing Diameter:	2	Section:	
Cased Depth:	5	Township:	
Rule Group:	WW Construction	Range:	

Map Key	Direction	Distance (mi)	Distance (ft)	Elevation (ft)	DB
33	E	0.19	1,017.96	140.23	WATER WELLS

Station ID:	132285	Issue Date:	8/23/2017
Project No:	3-125-230802-1	Well Contractor Nme:	Gregory Campbell
Permit Status:	Issued	Primary County:	Union
Well Use:	Monitoring	Sec Town Rnge IDs:	(29,5S,20E)
Well App Type:	Abandonment	DMS Latitude:	300123.4624
Total Well Depth:	15	DMS Longitude:	821944.6196
Casing Diameter:	2	Section:	
Cased Depth:	5	Township:	
Rule Group:	WW Construction	Range:	

Map Key	Direction	Distance (mi)	Distance (ft)	Elevation (ft)	DB
33	E	0.19	1,017.96	140.23	WATER WELLS

Station ID:	133248	Issue Date:	1/29/2018
Project No:	3-125-231698-1	Well Contractor Nme:	Susan Mcconnell
Permit Status:	Issued	Primary County:	Union
Well Use:	Monitoring	Sec Town Rnge IDs:	(29,5S,20E)
Well App Type:	Abandonment	DMS Latitude:	300123.4624
Total Well Depth:	22	DMS Longitude:	821944.6196
Casing Diameter:	2	Section:	
Cased Depth:	12	Township:	
Rule Group:	WW Construction	Range:	

Map Key	Direction	Distance (mi)	Distance (ft)	Elevation (ft)	DB
41	E	0.22	1,156.97	135.07	WATER WELLS

Station ID:	111247	Issue Date:	9/28/2011
Project No:	3-125-176232-1	Well Contractor Nme:	Stephanie Stallsmith
Permit Status:	Issued	Primary County:	Union
Well Use:	Monitoring	Sec Town Rnge IDs:	(29,5S,20E)
Well App Type:	New Construction	DMS Latitude:	300121
Total Well Depth:	34	DMS Longitude:	821943
Casing Diameter:	2	Section:	
Cased Depth:	29	Township:	
Rule Group:	WW Construction	Range:	

Wells and Additional Sources Detail Report

Map Key	Direction	Distance (mi)	Distance (ft)	Elevation (ft)	DB
43	SE	0.20	1,077.85	127.43	WATER WELLS

Station ID:	122961	Issue Date:	5/13/2015
Project No:	3-125-223205-1	Well Contractor Nme:	Matt McConnell
Permit Status:	Issued	Primary County:	Union
Well Use:	Monitoring	Sec Town Rnge IDs:	(32,5S,20E)
Well App Type:	New Construction	DMS Latitude:	300111.2512
Total Well Depth:	35	DMS Longitude:	821948.2232
Casing Diameter:	2	Section:	
Cased Depth:	30	Township:	
Rule Group:	WW Construction	Range:	

Map Key	Direction	Distance (mi)	Distance (ft)	Elevation (ft)	DB
45	E	0.22	1,185.48	139.87	WATER WELLS

Station ID:	132286	Issue Date:	8/22/2017
Project No:	3-125-230803-1	Well Contractor Nme:	Gregory Campbell
Permit Status:	Issued	Primary County:	Union
Well Use:	Monitoring	Sec Town Rnge IDs:	(29,5S,20E)
Well App Type:	New Construction	DMS Latitude:	300123.8116
Total Well Depth:	20	DMS Longitude:	821942.7188
Casing Diameter:	2	Section:	
Cased Depth:	NULL	Township:	
Rule Group:	WW Construction	Range:	

Map Key	Direction	Distance (mi)	Distance (ft)	Elevation (ft)	DB
49	SE	0.22	1,143.23	129.06	WATER WELLS

Station ID:	122962	Issue Date:	5/13/2015
Project No:	3-125-223206-1	Well Contractor Nme:	Matt McConnell
Permit Status:	Issued	Primary County:	Union
Well Use:	Monitoring	Sec Town Rnge IDs:	(32,5S,20E)
Well App Type:	New Construction	DMS Latitude:	300113.188
Total Well Depth:	35	DMS Longitude:	821945.2676
Casing Diameter:	2	Section:	
Cased Depth:	30	Township:	
Rule Group:	WW Construction	Range:	

Map Key	Direction	Distance (mi)	Distance (ft)	Elevation (ft)	DB
51	E	0.24	1,256.43	134.20	WATER WELLS

Station ID:	132287	Issue Date:	8/22/2017
Project No:	3-125-230804-1	Well Contractor Nme:	Gregory Campbell

Wells and Additional Sources Detail Report

Permit Status:	Issued	Primary County:	Union
Well Use:	Monitoring	Sec Town Rnge IDs:	(32,5S,20E)
Well App Type:	New Construction	DMS Latitude:	300119.65
Total Well Depth:	35	DMS Longitude:	821941.8476
Casing Diameter:	2	Section:	
Cased Depth:	NULL	Township:	
Rule Group:	WW Construction	Range:	

Map Key	Direction	Distance (mi)	Distance (ft)	Elevation (ft)	DB
52	W	0.24	1,275.76	141.21	WATER WELLS

Station ID:	126013	Issue Date:	6/7/2016
Project No:	3-125-227716-1	Well Contractor Nme:	Donal M "Pat" Partridge
Permit Status:	Issued	Primary County:	Union
Well Use:	Monitoring	Sec Town Rnge IDs:	(30,5S,20E)
Well App Type:	New Construction	DMS Latitude:	300122.1808
Total Well Depth:	20	DMS Longitude:	822013.9668
Casing Diameter:	2	Section:	
Cased Depth:	NULL	Township:	
Rule Group:	WW Construction	Range:	

Map Key	Direction	Distance (mi)	Distance (ft)	Elevation (ft)	DB
53	E	0.24	1,289.70	136.11	WATER WELLS

Station ID:	608	Issue Date:	10/16/2012
Project No:	3-125-200486-1	Well Contractor Nme:	Stephanie Stallsmith
Permit Status:	Issued	Primary County:	Union
Well Use:	Monitoring	Sec Town Rnge IDs:	(29,5S,20E)
Well App Type:	Abandonment	DMS Latitude:	300122.9692
Total Well Depth:	22	DMS Longitude:	821941.52
Casing Diameter:	2	Section:	
Cased Depth:	NULL	Township:	
Rule Group:	WW Construction	Range:	

Map Key	Direction	Distance (mi)	Distance (ft)	Elevation (ft)	DB
54	S	0.24	1,248.51	127.00	WATER WELLS

Station ID:	123781	Issue Date:	10/7/2015
Project No:	3-125-226113-1	Well Contractor Nme:	Matt Mcconnell
Permit Status:	Issued	Primary County:	Union
Well Use:	Monitoring	Sec Town Rnge IDs:	(31,5S,20E)
Well App Type:	New Construction	DMS Latitude:	300107.05
Total Well Depth:	22	DMS Longitude:	821955.5672
Casing Diameter:	2	Section:	
Cased Depth:	12	Township:	

Wells and Additional Sources Detail Report

Rule Group: WW Construction Range:

Map Key	Direction	Distance (mi)	Distance (ft)	Elevation (ft)	DB
57	WSW	0.27	1,403.92	134.64	WATER WELLS

Station ID:	154565	Issue Date:	1/23/2020
Project No:	3-125-236255-1	Well Contractor Nme:	Kenneth Clyatt
Permit Status:	Issued	Primary County:	Union
Well Use:	Domestic	Sec Town Rnge IDs:	
Well App Type:	New Construction	DMS Latitude:	300116.4621
Total Well Depth:	80	DMS Longitude:	822015.0512
Casing Diameter:	4	Section:	31
Cased Depth:	60	Township:	5S
Rule Group:	WW Construction	Range:	20E

Map Key	Direction	Distance (mi)	Distance (ft)	Elevation (ft)	DB
59	WSW	0.26	1,388.46	127.79	WATER WELLS

Station ID:	111101	Issue Date:	7/27/2011
Project No:	3-125-176086-1	Well Contractor Nme:	Gregory Campbell
Permit Status:	Issued	Primary County:	Union
Well Use:	Other	Sec Town Rnge IDs:	(31,5S,20E)
Well App Type:	Abandonment	DMS Latitude:	300114
Total Well Depth:	47	DMS Longitude:	822014
Casing Diameter:	2	Section:	
Cased Depth:	NULL	Township:	
Rule Group:	WW Construction	Range:	

Map Key	Direction	Distance (mi)	Distance (ft)	Elevation (ft)	DB
60	W	0.28	1,453.14	143.22	WATER WELLS

Station ID:	17415	Issue Date:	5/31/1983
Project No:	3-125-17073-1	Well Contractor Nme:	WILLIAMS B B
Permit Status:	Issued	Primary County:	Union
Well Use:	Domestic	Sec Town Rnge IDs:	(30,5S,20E)
Well App Type:	New Construction	DMS Latitude:	300124
Total Well Depth:	154	DMS Longitude:	822016
Casing Diameter:	2	Section:	
Cased Depth:	105	Township:	
Rule Group:	WW Construction	Range:	

Map Key	Direction	Distance (mi)	Distance (ft)	Elevation (ft)	DB
65	E	0.30	1,592.84	132.74	WATER WELLS

Wells and Additional Sources Detail Report

Station ID:	124718	Issue Date:	2/8/2016
Project No:	3-125-226873-1	Well Contractor Nme:	Gregory Campbell
Permit Status:	Issued	Primary County:	Union
Well Use:	Monitoring	Sec Town Rnge IDs:	(32,5S,20E)
Well App Type:	New Construction	DMS Latitude:	300118.3648
Total Well Depth:	12	DMS Longitude:	821938.0568
Casing Diameter:	2	Section:	
Cased Depth:	2	Township:	
Rule Group:	WW Construction	Range:	

Map Key	Direction	Distance (mi)	Distance (ft)	Elevation (ft)	DB
67	E	0.31	1,652.16	131.57	WATER WELLS

Station ID:	124097	Issue Date:	11/9/2015
Project No:	3-125-226340-1	Well Contractor Nme:	James Hinst
Permit Status:	Issued	Primary County:	Union
Well Use:	Monitoring	Sec Town Rnge IDs:	(32,5S,20E)
Well App Type:	New Construction	DMS Latitude:	300118.534
Total Well Depth:	18	DMS Longitude:	821937.3692
Casing Diameter:	2	Section:	
Cased Depth:	3	Township:	
Rule Group:	WW Construction	Range:	

Map Key	Direction	Distance (mi)	Distance (ft)	Elevation (ft)	DB
69	W	0.34	1,771.12	139.71	WATER WELLS

Station ID:	131780	Issue Date:	6/8/2017
Project No:	3-125-230278-1	Well Contractor Nme:	Gregory Campbell
Permit Status:	Issued	Primary County:	Union
Well Use:	Monitoring	Sec Town Rnge IDs:	(30,5S,20E)
Well App Type:	New Construction	DMS Latitude:	300122.8396
Total Well Depth:	25	DMS Longitude:	822019.6116
Casing Diameter:	4	Section:	
Cased Depth:	5	Township:	
Rule Group:	WW Construction	Range:	

Map Key	Direction	Distance (mi)	Distance (ft)	Elevation (ft)	DB
71	NE	0.32	1,685.60	147.03	WATER WELLS

Station ID:	32616	Issue Date:	9/12/1988
Project No:	3-125-32274-1	Well Contractor Nme:	K Clyatt
Permit Status:	Issued	Primary County:	Union
Well Use:	Domestic	Sec Town Rnge IDs:	(29,5S,20E)
Well App Type:	New Construction	DMS Latitude:	300135
Total Well Depth:	65	DMS Longitude:	821942

Wells and Additional Sources Detail Report

Casing Diameter:	4	Section:
Cased Depth:	50	Township:
Rule Group:	WW Construction	Range:

Map Key	Direction	Distance (mi)	Distance (ft)	Elevation (ft)	DB
73	ENE	0.35	1,826.28	142.79	WATER WELLS

Station ID:	21611	Issue Date:	4/3/1985
Project No:	3-125-21269-1	Well Contractor Nme:	R Durrance
Permit Status:	Issued	Primary County:	Union
Well Use:	Domestic	Sec Town Rnge IDs:	(30,5S,20E)
Well App Type:	New Construction	DMS Latitude:	300128
Total Well Depth:	63	DMS Longitude:	821936
Casing Diameter:	2	Section:	
Cased Depth:	32	Township:	
Rule Group:	WW Construction	Range:	

Map Key	Direction	Distance (mi)	Distance (ft)	Elevation (ft)	DB
75	W	0.36	1,878.46	140.77	WATER WELLS

Station ID:	116026	Issue Date:	5/9/2013
Project No:	3-125-201371-1	Well Contractor Nme:	Stephanie Stallsmith
Permit Status:	Issued	Primary County:	Union
Well Use:	Monitoring	Sec Town Rnge IDs:	(30,5S,20E)
Well App Type:	New Construction	DMS Latitude:	300123.7072
Total Well Depth:	20	DMS Longitude:	822020.8428
Casing Diameter:	2	Section:	
Cased Depth:	5	Township:	
Rule Group:	WW Construction	Range:	

Map Key	Direction	Distance (mi)	Distance (ft)	Elevation (ft)	DB
78	W	0.37	1,936.40	140.46	WATER WELLS

Station ID:	132111	Issue Date:	8/1/2017
Project No:	3-125-230630-1	Well Contractor Nme:	Gregory Campbell
Permit Status:	Issued	Primary County:	Union
Well Use:	Monitoring	Sec Town Rnge IDs:	(30,5S,20E)
Well App Type:	New Construction	DMS Latitude:	300123.5704
Total Well Depth:	25	DMS Longitude:	822021.5016
Casing Diameter:	4	Section:	
Cased Depth:	NULL	Township:	
Rule Group:	WW Construction	Range:	

Map Key	Direction	Distance (mi)	Distance (ft)	Elevation (ft)	DB
81	W	0.38	1,984.32	135.50	WATER WELLS

Wells and Additional Sources Detail Report

Station ID:	110697	Issue Date:	1/27/2011
Project No:	3-125-175682-1	Well Contractor Nme:	Stephanie Stallsmith
Permit Status:	Issued	Primary County:	Union
Well Use:	Monitoring	Sec Town Rnge IDs:	(30,5S,20E)
Well App Type:	New Construction	DMS Latitude:	300120
Total Well Depth:	25	DMS Longitude:	822022
Casing Diameter:	2	Section:	
Cased Depth:	10	Township:	
Rule Group:	WW Construction	Range:	

Map Key	Direction	Distance (mi)	Distance (ft)	Elevation (ft)	DB
84	W	0.39	2,069.89	140.02	WATER WELLS

Station ID:	111293	Issue Date:	10/18/2011
Project No:	3-125-176278-1	Well Contractor Nme:	Stephanie Stallsmith
Permit Status:	Issued	Primary County:	Union
Well Use:	Other	Sec Town Rnge IDs:	(30,5S,20E)
Well App Type:	Abandonment	DMS Latitude:	300122
Total Well Depth:	25	DMS Longitude:	822023
Casing Diameter:	8	Section:	
Cased Depth:	NULL	Township:	
Rule Group:	WW Construction	Range:	

Map Key	Direction	Distance (mi)	Distance (ft)	Elevation (ft)	DB
85	W	0.39	2,071.05	138.45	WATER WELLS

Station ID:	111292	Issue Date:	10/18/2011
Project No:	3-125-176277-1	Well Contractor Nme:	Stephanie Stallsmith
Permit Status:	Issued	Primary County:	Union
Well Use:	Other	Sec Town Rnge IDs:	(30,5S,20E)
Well App Type:	Abandonment	DMS Latitude:	300121
Total Well Depth:	25	DMS Longitude:	822023
Casing Diameter:	6	Section:	
Cased Depth:	NULL	Township:	
Rule Group:	WW Construction	Range:	

Map Key	Direction	Distance (mi)	Distance (ft)	Elevation (ft)	DB
85	W	0.39	2,071.05	138.45	WATER WELLS

Station ID:	111291	Issue Date:	10/17/2011
Project No:	3-125-176276-1	Well Contractor Nme:	Stephanie Stallsmith
Permit Status:	Issued	Primary County:	Union
Well Use:	Monitoring	Sec Town Rnge IDs:	(31,5S,20E)

Wells and Additional Sources Detail Report

Well App Type:	Abandonment	DMS Latitude:	300121
Total Well Depth:	24	DMS Longitude:	822023
Casing Diameter:	2	Section:	
Cased Depth:	NULL	Township:	
Rule Group:	WW Construction	Range:	

Map Key	Direction	Distance (mi)	Distance (ft)	Elevation (ft)	DB
86	W	0.39	2,068.73	141.55	WATER WELLS

Station ID:	37733	Issue Date:	4/11/1990
Project No:	3-125-37391-1	Well Contractor Nme:	K Clyatt
Permit Status:	Issued	Primary County:	Union
Well Use:	Irrigation - Agricultural	Sec Town Rnge IDs:	(30,5S,20E)
Well App Type:	New Construction	DMS Latitude:	300123
Total Well Depth:	95	DMS Longitude:	822023
Casing Diameter:	4	Section:	
Cased Depth:	52	Township:	
Rule Group:	WW Construction	Range:	

Map Key	Direction	Distance (mi)	Distance (ft)	Elevation (ft)	DB
87	W	0.39	2,072.21	135.29	WATER WELLS

Station ID:	111290	Issue Date:	10/18/2011
Project No:	3-079-176275-1	Well Contractor Nme:	Stephanie Stallsmith
Permit Status:	Issued	Primary County:	Madison
Well Use:	Monitoring	Sec Town Rnge IDs:	(31,5S,20E)
Well App Type:	New Construction	DMS Latitude:	300120
Total Well Depth:	56	DMS Longitude:	822023
Casing Diameter:	2	Section:	
Cased Depth:	NULL	Township:	
Rule Group:	WW Construction	Range:	

Map Key	Direction	Distance (mi)	Distance (ft)	Elevation (ft)	DB
88	W	0.40	2,088.17	135.96	WATER WELLS

Station ID:	110698	Issue Date:	1/27/2011
Project No:	3-125-175683-1	Well Contractor Nme:	Stephanie Stallsmith
Permit Status:	Issued	Primary County:	Union
Well Use:	Monitoring	Sec Town Rnge IDs:	(30,5S,20E)
Well App Type:	New Construction	DMS Latitude:	300119.272
Total Well Depth:	25	DMS Longitude:	822023.172
Casing Diameter:	2	Section:	
Cased Depth:	10	Township:	
Rule Group:	WW Construction	Range:	

Wells and Additional Sources Detail Report

Map Key	Direction	Distance (mi)	Distance (ft)	Elevation (ft)	DB
89	ESE	0.39	2,081.89	130.85	WATER WELLS

Station ID:	51372	Issue Date:	5/11/1994
Project No:	3-125-51030-1	Well Contractor Nme:	K Clyatt
Permit Status:	Issued	Primary County:	Union
Well Use:	Domestic	Sec Town Rnge IDs:	(32,5S,20E)
Well App Type:	New Construction	DMS Latitude:	300115
Total Well Depth:	50	DMS Longitude:	821933
Casing Diameter:	4	Section:	
Cased Depth:	32	Township:	
Rule Group:	WW Construction	Range:	

Map Key	Direction	Distance (mi)	Distance (ft)	Elevation (ft)	DB
90	SE	0.39	2,038.68	132.41	WATER WELLS

Station ID:	25589	Issue Date:	7/10/1986
Project No:	3-125-25247-1	Well Contractor Nme:	K Clyatt
Permit Status:	Issued	Primary County:	Union
Well Use:	Irrigation - Agricultural	Sec Town Rnge IDs:	(32,5S,20E)
Well App Type:	New Construction	DMS Latitude:	300108
Total Well Depth:	65	DMS Longitude:	821937
Casing Diameter:	4	Section:	
Cased Depth:	31	Township:	
Rule Group:	WW Construction	Range:	

Map Key	Direction	Distance (mi)	Distance (ft)	Elevation (ft)	DB
92	W	0.41	2,158.94	139.90	WATER WELLS

Station ID:	111426	Issue Date:	12/8/2011
Project No:	3-125-176411-1	Well Contractor Nme:	Stephanie Stallsmith
Permit Status:	Issued	Primary County:	Union
Well Use:	Other	Sec Town Rnge IDs:	(31,5S,20E)
Well App Type:	Abandonment	DMS Latitude:	300121
Total Well Depth:	25	DMS Longitude:	822024
Casing Diameter:	6	Section:	
Cased Depth:	NULL	Township:	
Rule Group:	WW Construction	Range:	

Map Key	Direction	Distance (mi)	Distance (ft)	Elevation (ft)	DB
92	W	0.41	2,158.94	139.90	WATER WELLS

Station ID:	111428	Issue Date:	12/8/2011
Project No:	3-125-176413-1	Well Contractor Nme:	Stephanie Stallsmith

Wells and Additional Sources Detail Report

Permit Status:	Issued	Primary County:	Union
Well Use:	Monitoring	Sec Town Rnge IDs:	(31,5S,20E)
Well App Type:	Abandonment	DMS Latitude:	300121
Total Well Depth:	85	DMS Longitude:	822024
Casing Diameter:	2	Section:	
Cased Depth:	NULL	Township:	
Rule Group:	WW Construction	Range:	

Map Key	Direction	Distance (mi)	Distance (ft)	Elevation (ft)	DB
92	W	0.41	2,158.94	139.90	WATER WELLS

Station ID:	111427	Issue Date:	12/8/2011
Project No:	3-125-176412-1	Well Contractor Nme:	Stephanie Stallsmith
Permit Status:	Issued	Primary County:	Union
Well Use:	Monitoring	Sec Town Rnge IDs:	(20,5S,31E)
Well App Type:	Abandonment	DMS Latitude:	300121
Total Well Depth:	22	DMS Longitude:	822024
Casing Diameter:	2	Section:	
Cased Depth:	NULL	Township:	
Rule Group:	WW Construction	Range:	

Map Key	Direction	Distance (mi)	Distance (ft)	Elevation (ft)	DB
93	W	0.41	2,160.10	136.91	WATER WELLS

Station ID:	20003	Issue Date:	7/17/1984
Project No:	3-125-19661-1	Well Contractor Nme:	William Davis
Permit Status:	Issued	Primary County:	Union
Well Use:	Monitoring	Sec Town Rnge IDs:	(30,5S,20E)
Well App Type:	New Construction	DMS Latitude:	300120
Total Well Depth:	24	DMS Longitude:	822024
Casing Diameter:	2	Section:	
Cased Depth:	23	Township:	
Rule Group:	WW Construction	Range:	

Map Key	Direction	Distance (mi)	Distance (ft)	Elevation (ft)	DB
94	W	0.41	2,170.22	141.66	WATER WELLS

Station ID:	111395	Issue Date:	11/29/2011
Project No:	3-125-176380-1	Well Contractor Nme:	Richard Kelly
Permit Status:	Issued	Primary County:	Union
Well Use:	Other	Sec Town Rnge IDs:	(30,5S,20E)
Well App Type:	New Construction	DMS Latitude:	300122.64
Total Well Depth:	NULL	DMS Longitude:	822024.15
Casing Diameter:	5	Section:	
Cased Depth:	NULL	Township:	

Wells and Additional Sources Detail Report

Rule Group: WW Construction Range:

Map Key	Direction	Distance (mi)	Distance (ft)	Elevation (ft)	DB
94	W	0.41	2,170.22	141.66	WATER WELLS

Station ID:	111398	Issue Date:	11/29/2011
Project No:	3-125-176383-1	Well Contractor Nme:	Richard Kelly
Permit Status:	Issued	Primary County:	Union
Well Use:	Other	Sec Town Rnge IDs:	(30,2S,20E)
Well App Type:	New Construction	DMS Latitude:	300122.64
Total Well Depth:	30	DMS Longitude:	822024.15
Casing Diameter:	5	Section:	
Cased Depth:	NULL	Township:	
Rule Group:	WW Construction	Range:	

Map Key	Direction	Distance (mi)	Distance (ft)	Elevation (ft)	DB
94	W	0.41	2,170.22	141.66	WATER WELLS

Station ID:	111393	Issue Date:	11/29/2011
Project No:	3-125-176378-1	Well Contractor Nme:	Richard Kelly
Permit Status:	Issued	Primary County:	Union
Well Use:	Other	Sec Town Rnge IDs:	(30,5S,20E)
Well App Type:	New Construction	DMS Latitude:	300122.64
Total Well Depth:	30	DMS Longitude:	822024.15
Casing Diameter:	5	Section:	
Cased Depth:	NULL	Township:	
Rule Group:	WW Construction	Range:	

Map Key	Direction	Distance (mi)	Distance (ft)	Elevation (ft)	DB
94	W	0.41	2,170.22	141.66	WATER WELLS

Station ID:	111396	Issue Date:	11/29/2011
Project No:	3-125-176381-1	Well Contractor Nme:	Richard Kelly
Permit Status:	Issued	Primary County:	Union
Well Use:	Other	Sec Town Rnge IDs:	(30,5S,20E)
Well App Type:	New Construction	DMS Latitude:	300122.64
Total Well Depth:	30	DMS Longitude:	822024.15
Casing Diameter:	5	Section:	
Cased Depth:	NULL	Township:	
Rule Group:	WW Construction	Range:	

Map Key	Direction	Distance (mi)	Distance (ft)	Elevation (ft)	DB
94	W	0.41	2,170.22	141.66	WATER WELLS

Wells and Additional Sources Detail Report

Station ID:	111397	Issue Date:	11/29/2011
Project No:	3-125-176382-1	Well Contractor Nme:	Richard Kelly
Permit Status:	Issued	Primary County:	Union
Well Use:	Monitoring	Sec Town Rnge IDs:	(30,5S,20E)
Well App Type:	New Construction	DMS Latitude:	300122.64
Total Well Depth:	30	DMS Longitude:	822024.15
Casing Diameter:	5	Section:	
Cased Depth:	NULL	Township:	
Rule Group:	WW Construction	Range:	

Map Key	Direction	Distance (mi)	Distance (ft)	Elevation (ft)	DB
94	W	0.41	2,170.22	141.66	WATER WELLS

Station ID:	111392	Issue Date:	11/29/2011
Project No:	3-125-176377-1	Well Contractor Nme:	Richard Kelly
Permit Status:	Issued	Primary County:	Union
Well Use:	Other	Sec Town Rnge IDs:	(30,5S,20E)
Well App Type:	New Construction	DMS Latitude:	300122.64
Total Well Depth:	30	DMS Longitude:	822024.15
Casing Diameter:	5	Section:	
Cased Depth:	NULL	Township:	
Rule Group:	WW Construction	Range:	

Map Key	Direction	Distance (mi)	Distance (ft)	Elevation (ft)	DB
94	W	0.41	2,170.22	141.66	WATER WELLS

Station ID:	111394	Issue Date:	11/29/2011
Project No:	3-125-176379-1	Well Contractor Nme:	Richard Kelly
Permit Status:	Issued	Primary County:	Union
Well Use:	Other	Sec Town Rnge IDs:	(30,5S,20E)
Well App Type:	New Construction	DMS Latitude:	300122.64
Total Well Depth:	30	DMS Longitude:	822024.15
Casing Diameter:	5	Section:	
Cased Depth:	NULL	Township:	
Rule Group:	WW Construction	Range:	

Map Key	Direction	Distance (mi)	Distance (ft)	Elevation (ft)	DB
94	W	0.41	2,170.22	141.66	WATER WELLS

Station ID:	111391	Issue Date:	11/29/2011
Project No:	3-125-176376-1	Well Contractor Nme:	Richard Kelly
Permit Status:	Issued	Primary County:	Union
Well Use:	Other	Sec Town Rnge IDs:	(30,5S,20E)
Well App Type:	New Construction	DMS Latitude:	300122.64
Total Well Depth:	30	DMS Longitude:	822024.15

Wells and Additional Sources Detail Report

Casing Diameter:	5	Section:
Cased Depth:	NULL	Township:
Rule Group:	WW Construction	Range:

Map Key	Direction	Distance (mi)	Distance (ft)	Elevation (ft)	DB
96	W	0.43	2,246.83	143.90	WATER WELLS

Station ID:	21866	Issue Date:	5/7/1985
Project No:	3-125-21524-1	Well Contractor Nme:	HICKS RICHARD W
Permit Status:	Issued	Primary County:	Union
Well Use:	Monitoring	Sec Town Rnge IDs:	(30,5S,20E)
Well App Type:	New Construction	DMS Latitude:	300121
Total Well Depth:	21	DMS Longitude:	822025
Casing Diameter:	1	Section:	
Cased Depth:	21	Township:	
Rule Group:	WW Construction	Range:	

Map Key	Direction	Distance (mi)	Distance (ft)	Elevation (ft)	DB
96	W	0.43	2,246.83	143.90	WATER WELLS

Station ID:	21867	Issue Date:	5/7/1985
Project No:	3-125-21525-1	Well Contractor Nme:	HICKS RICHARD W
Permit Status:	Issued	Primary County:	Union
Well Use:	Monitoring	Sec Town Rnge IDs:	(30,5S,20E)
Well App Type:	New Construction	DMS Latitude:	300121
Total Well Depth:	0	DMS Longitude:	822025
Casing Diameter:	1	Section:	
Cased Depth:	0	Township:	
Rule Group:	WW Construction	Range:	

Map Key	Direction	Distance (mi)	Distance (ft)	Elevation (ft)	DB
96	W	0.43	2,246.83	143.90	WATER WELLS

Station ID:	111358	Issue Date:	10/16/2011
Project No:	3-125-176343-1	Well Contractor Nme:	Stephanie Stallsmith
Permit Status:	Issued	Primary County:	Union
Well Use:	Monitoring	Sec Town Rnge IDs:	(30,5S,20E)
Well App Type:	Abandonment	DMS Latitude:	300121
Total Well Depth:	25	DMS Longitude:	822025
Casing Diameter:	6	Section:	
Cased Depth:	NULL	Township:	
Rule Group:	WW Construction	Range:	

Map Key	Direction	Distance (mi)	Distance (ft)	Elevation (ft)	DB
96	W	0.43	2,246.83	143.90	WATER WELLS

Wells and Additional Sources Detail Report

Station ID:	111356	Issue Date:	11/16/2011
Project No:	3-125-176341-1	Well Contractor Nme:	Stephanie Stallsmith
Permit Status:	Issued	Primary County:	Union
Well Use:	Monitoring	Sec Town Rnge IDs:	(30,5S,20E)
Well App Type:	Abandonment	DMS Latitude:	300121
Total Well Depth:	22	DMS Longitude:	822025
Casing Diameter:	2	Section:	
Cased Depth:	NULL	Township:	
Rule Group:	WW Construction	Range:	

Map Key	Direction	Distance (mi)	Distance (ft)	Elevation (ft)	DB
96	W	0.43	2,246.83	143.90	WATER WELLS

Station ID:	21865	Issue Date:	5/7/1985
Project No:	3-125-21523-1	Well Contractor Nme:	HICKS RICHARD W
Permit Status:	Issued	Primary County:	Union
Well Use:	Monitoring	Sec Town Rnge IDs:	(30,5S,20E)
Well App Type:	New Construction	DMS Latitude:	300121
Total Well Depth:	21	DMS Longitude:	822025
Casing Diameter:	1	Section:	
Cased Depth:	21	Township:	
Rule Group:	WW Construction	Range:	

Map Key	Direction	Distance (mi)	Distance (ft)	Elevation (ft)	DB
96	W	0.43	2,246.83	143.90	WATER WELLS

Station ID:	111357	Issue Date:	11/16/2011
Project No:	3-125-176342-1	Well Contractor Nme:	Stephanie Stallsmith
Permit Status:	Issued	Primary County:	Union
Well Use:	Other	Sec Town Rnge IDs:	(30,5S,20E)
Well App Type:	Abandonment	DMS Latitude:	300121
Total Well Depth:	25	DMS Longitude:	822025
Casing Diameter:	8	Section:	
Cased Depth:	NULL	Township:	
Rule Group:	WW Construction	Range:	

Map Key	Direction	Distance (mi)	Distance (ft)	Elevation (ft)	DB
97	W	0.43	2,247.99	138.48	WATER WELLS

Station ID:	20005	Issue Date:	7/17/1984
Project No:	3-125-19663-1	Well Contractor Nme:	William Davis
Permit Status:	Issued	Primary County:	Union
Well Use:	Monitoring	Sec Town Rnge IDs:	(30,5S,20E)

Wells and Additional Sources Detail Report

Well App Type:	New Construction	DMS Latitude:	300120
Total Well Depth:	20	DMS Longitude:	822025
Casing Diameter:	2	Section:	
Cased Depth:	18	Township:	
Rule Group:	WW Construction	Range:	

Map Key	Direction	Distance (mi)	Distance (ft)	Elevation (ft)	DB
98	ESE	0.42	2,222.93	130.21	WATER WELLS

Station ID:	109819	Issue Date:	12/30/2009
Project No:	3-125-174804-1	Well Contractor Nme:	K Clyatt
Permit Status:	Issued	Primary County:	Union
Well Use:	Monitoring	Sec Town Rnge IDs:	(32,5S,20E)
Well App Type:	Abandonment	DMS Latitude:	300117
Total Well Depth:	20	DMS Longitude:	821931
Casing Diameter:	1	Section:	
Cased Depth:	NULL	Township:	
Rule Group:	WW Construction	Range:	

Map Key	Direction	Distance (mi)	Distance (ft)	Elevation (ft)	DB
99	ESE	0.43	2,253.00	129.84	WATER WELLS

Station ID:	152690	Issue Date:	4/4/2019
Project No:	3-125-234429-1	Well Contractor Nme:	Mark C Santarelli
Permit Status:	Issued	Primary County:	Union
Well Use:	Monitoring	Sec Town Rnge IDs:	
Well App Type:	New Construction	DMS Latitude:	300116.68
Total Well Depth:	14	DMS Longitude:	821930.6984
Casing Diameter:	2	Section:	32
Cased Depth:	4	Township:	5S
Rule Group:	WW Construction	Range:	20E

Map Key	Direction	Distance (mi)	Distance (ft)	Elevation (ft)	DB
101	ESE	0.43	2,262.88	129.72	WATER WELLS

Station ID:	154344	Issue Date:	12/18/2019
Project No:	3-125-236041-1	Well Contractor Nme:	Mark C Santarelli
Permit Status:	Issued	Primary County:	Union
Well Use:	Monitoring	Sec Town Rnge IDs:	
Well App Type:	New Construction	DMS Latitude:	300116.4833
Total Well Depth:	14	DMS Longitude:	821930.6138
Casing Diameter:	2	Section:	32
Cased Depth:	4	Township:	5S
Rule Group:	WW Construction	Range:	20E

Wells and Additional Sources Detail Report

Map Key	Direction	Distance (mi)	Distance (ft)	Elevation (ft)	DB
104	W	0.44	2,333.56	144.66	WATER WELLS

Station ID:	20001	Issue Date:	7/17/1984
Project No:	3-125-19659-1	Well Contractor Nme:	William Davis
Permit Status:	Issued	Primary County:	Union
Well Use:	Monitoring	Sec Town Rnge IDs:	(30,5S,20E)
Well App Type:	New Construction	DMS Latitude:	300122
Total Well Depth:	24	DMS Longitude:	822026
Casing Diameter:	2	Section:	
Cased Depth:	23	Township:	
Rule Group:	WW Construction	Range:	

Map Key	Direction	Distance (mi)	Distance (ft)	Elevation (ft)	DB
105	W	0.44	2,334.72	145.13	WATER WELLS

Station ID:	20002	Issue Date:	7/17/1984
Project No:	3-125-19660-1	Well Contractor Nme:	William Davis
Permit Status:	Issued	Primary County:	Union
Well Use:	Monitoring	Sec Town Rnge IDs:	(30,5S,20E)
Well App Type:	New Construction	DMS Latitude:	300121
Total Well Depth:	24	DMS Longitude:	822026
Casing Diameter:	2	Section:	
Cased Depth:	23	Township:	
Rule Group:	WW Construction	Range:	

Map Key	Direction	Distance (mi)	Distance (ft)	Elevation (ft)	DB
106	W	0.44	2,337.04	138.63	WATER WELLS

Station ID:	20004	Issue Date:	7/17/1984
Project No:	3-125-19662-1	Well Contractor Nme:	William Davis
Permit Status:	Issued	Primary County:	Union
Well Use:	Monitoring	Sec Town Rnge IDs:	(30,5S,20E)
Well App Type:	New Construction	DMS Latitude:	300119
Total Well Depth:	19	DMS Longitude:	822026
Casing Diameter:	2	Section:	
Cased Depth:	18	Township:	
Rule Group:	WW Construction	Range:	

Map Key	Direction	Distance (mi)	Distance (ft)	Elevation (ft)	DB
113	E	0.49	2,564.51	133.17	WATER WELLS

Station ID:	14247	Issue Date:	11/19/1981
Project No:	3-125-13905-1	Well Contractor Nme:	R Durrance

Wells and Additional Sources Detail Report

Permit Status:	Issued	Primary County:	Union
Well Use:	Domestic	Sec Town Rnge IDs:	(32,5S,20E)
Well App Type:	New Construction	DMS Latitude:	300122
Total Well Depth:	42	DMS Longitude:	821927
Casing Diameter:	2	Section:	
Cased Depth:	38	Township:	
Rule Group:	WW Construction	Range:	

Map Key	Direction	Distance (mi)	Distance (ft)	Elevation (ft)	DB
116	E	0.49	2,566.84	133.17	WATER WELLS

Station ID:	153304	Issue Date:	7/7/2019
Project No:	3-125-235022-1	Well Contractor Nme:	Gregory Campbell
Permit Status:	Issued	Primary County:	Union
Well Use:	Monitoring	Sec Town Rnge IDs:	
Well App Type:	New Construction	DMS Latitude:	300123.1024
Total Well Depth:	12	DMS Longitude:	821926.9904
Casing Diameter:	2	Section:	29
Cased Depth:	2	Township:	5S
Rule Group:	WW Construction	Range:	20E

Map Key	Direction	Distance (mi)	Distance (ft)	Elevation (ft)	DB
120	E	0.49	2,561.56	130.73	WATER WELLS

Station ID:	18862	Issue Date:	1/27/1984
Project No:	3-125-18520-1	Well Contractor Nme:	R Durrance
Permit Status:	Issued	Primary County:	Union
Well Use:	Domestic	Sec Town Rnge IDs:	(32,5S,20E)
Well App Type:	New Construction	DMS Latitude:	300119
Total Well Depth:	43	DMS Longitude:	821927
Casing Diameter:	2	Section:	
Cased Depth:	37	Township:	
Rule Group:	WW Construction	Range:	

Map Key	Direction	Distance (mi)	Distance (ft)	Elevation (ft)	DB
122	E	0.49	2,579.74	133.41	WATER WELLS

Station ID:	133089	Issue Date:	1/12/2018
Project No:	3-125-231553-1	Well Contractor Nme:	Kenneth Clyatt
Permit Status:	Issued	Primary County:	Union
Well Use:	Public Water Supply (Community or Non-Community/DEP)	Sec Town Rnge IDs:	(29,5S,20E)
Well App Type:	New Construction	DMS Latitude:	300122.1088
Total Well Depth:	60	DMS Longitude:	821926.8284
Casing Diameter:	4	Section:	

Wells and Additional Sources Detail Report

Cased Depth: 40 Township:
 Rule Group: WW Construction Range:

Map Key	Direction	Distance (mi)	Distance (ft)	Elevation (ft)	DB
127	E	0.49	2,595.29	133.49	WATER WELLS

Station ID:	154250	Issue Date:	12/10/2019
Project No:	3-125-235950-1	Well Contractor Nme:	Gregory Campbell
Permit Status:	Issued	Primary County:	Union
Well Use:	Monitoring	Sec Town Rnge IDs:	
Well App Type:	Abandonment	DMS Latitude:	300122.6128
Total Well Depth:	20	DMS Longitude:	821926.6592
Casing Diameter:	2	Section:	29
Cased Depth:	10	Township:	5S
Rule Group:	WW Construction	Range:	20E

Map Key	Direction	Distance (mi)	Distance (ft)	Elevation (ft)	DB
133	E	0.49	2,612.64	133.32	WATER WELLS

Station ID:	154249	Issue Date:	12/10/2019
Project No:	3-125-235949-1	Well Contractor Nme:	Gregory Campbell
Permit Status:	Issued	Primary County:	Union
Well Use:	Monitoring	Sec Town Rnge IDs:	
Well App Type:	Abandonment	DMS Latitude:	300122.8072
Total Well Depth:	20	DMS Longitude:	821926.4648
Casing Diameter:	2	Section:	29
Cased Depth:	10	Township:	5S
Rule Group:	WW Construction	Range:	20E

Map Key	Direction	Distance (mi)	Distance (ft)	Elevation (ft)	DB
135	E	0.50	2,624.00	134.13	WATER WELLS

Station ID:	133112	Issue Date:	1/12/2018
Project No:	3-125-231569-1	Well Contractor Nme:	Kenneth Clyatt
Permit Status:	Issued	Primary County:	Union
Well Use:	Public Water Supply (Community or Non-Community/DEP)	Sec Town Rnge IDs:	(29,5S,20E)
Well App Type:	Abandonment	DMS Latitude:	300122.3176
Total Well Depth:	70	DMS Longitude:	821926.328
Casing Diameter:	2	Section:	
Cased Depth:	50	Township:	
Rule Group:	WW Construction	Range:	

Map Key	Direction	Distance (mi)	Distance (ft)	Elevation (ft)	DB
136	E	0.50	2,625.36	133.38	WATER WELLS

Wells and Additional Sources Detail Report

Station ID:	154295	Issue Date:	12/13/2019
Project No:	3-125-235994-1	Well Contractor Nme:	Gregory Campbell
Permit Status:	Issued	Primary County:	Union
Well Use:	Monitoring	Sec Town Rnge IDs:	
Well App Type:	Abandonment	DMS Latitude:	300122.8576
Total Well Depth:	20	DMS Longitude:	821926.3208
Casing Diameter:	4	Section:	29
Cased Depth:	10	Township:	5S
Rule Group:	WW Construction	Range:	20E

Map Key	Direction	Distance (mi)	Distance (ft)	Elevation (ft)	DB
141	W	0.51	2,686.28	137.73	WATER WELLS

Station ID:	30412	Issue Date:	1/8/1988
Project No:	3-125-30070-1	Well Contractor Nme:	Mr Jack J Watson
Permit Status:	Issued	Primary County:	Union
Well Use:	Monitoring	Sec Town Rnge IDs:	(30,5S,20E)
Well App Type:	New Construction	DMS Latitude:	300121
Total Well Depth:	18	DMS Longitude:	822030
Casing Diameter:	2	Section:	
Cased Depth:	10	Township:	
Rule Group:	WW Construction	Range:	

Map Key	Direction	Distance (mi)	Distance (ft)	Elevation (ft)	DB
141	W	0.51	2,686.28	137.73	WATER WELLS

Station ID:	30411	Issue Date:	1/8/1988
Project No:	3-125-30069-1	Well Contractor Nme:	Mr Jack J Watson
Permit Status:	Issued	Primary County:	Union
Well Use:	Monitoring	Sec Town Rnge IDs:	(30,5S,20E)
Well App Type:	New Construction	DMS Latitude:	300121
Total Well Depth:	18	DMS Longitude:	822030
Casing Diameter:	2	Section:	
Cased Depth:	10	Township:	
Rule Group:	WW Construction	Range:	

Map Key	Direction	Distance (mi)	Distance (ft)	Elevation (ft)	DB
141	W	0.51	2,686.28	137.73	WATER WELLS

Station ID:	30409	Issue Date:	1/8/1988
Project No:	3-125-30067-1	Well Contractor Nme:	Mr Jack J Watson
Permit Status:	Issued	Primary County:	Union
Well Use:	Monitoring	Sec Town Rnge IDs:	(30,5S,20E)
Well App Type:	New Construction	DMS Latitude:	300121

Wells and Additional Sources Detail Report

Total Well Depth:	18	DMS Longitude:	822030
Casing Diameter:	2	Section:	
Cased Depth:	10	Township:	
Rule Group:	WW Construction	Range:	

Map Key	Direction	Distance (mi)	Distance (ft)	Elevation (ft)	DB
141	W	0.51	2,686.28	137.73	WATER WELLS

Station ID:	30410	Issue Date:	1/8/1988
Project No:	3-125-30068-1	Well Contractor Nme:	Mr Jack J Watson
Permit Status:	Issued	Primary County:	Union
Well Use:	Monitoring	Sec Town Rnge IDs:	(30,5S,20E)
Well App Type:	New Construction	DMS Latitude:	300121
Total Well Depth:	18	DMS Longitude:	822030
Casing Diameter:	2	Section:	
Cased Depth:	10	Township:	
Rule Group:	WW Construction	Range:	

Map Key	Direction	Distance (mi)	Distance (ft)	Elevation (ft)	DB
142	NNE	0.49	2,567.41	141.54	WATER WELLS

Station ID:	101836	Issue Date:	3/13/2006
Project No:	3-125-166821-1	Well Contractor Nme:	Jason Waters
Permit Status:	Issued	Primary County:	Union
Well Use:	Domestic	Sec Town Rnge IDs:	(29,5S,20E)
Well App Type:	New Construction	DMS Latitude:	300146
Total Well Depth:	65	DMS Longitude:	821942
Casing Diameter:	4	Section:	
Cased Depth:	47	Township:	
Rule Group:	WW Construction	Range:	

Map Key	Direction	Distance (mi)	Distance (ft)	Elevation (ft)	DB
143	SW	0.49	2,597.99	132.44	WATER WELLS

Station ID:	21664	Issue Date:	4/12/1985
Project No:	3-125-21322-1	Well Contractor Nme:	WILLIAMS B B
Permit Status:	Issued	Primary County:	Union
Well Use:	Irrigation - Agricultural	Sec Town Rnge IDs:	(30,5S,20E)
Well App Type:	New Construction	DMS Latitude:	300105
Total Well Depth:	60	DMS Longitude:	822024
Casing Diameter:	2	Section:	
Cased Depth:	40	Township:	
Rule Group:	WW Construction	Range:	

Map Key	Direction	Distance (mi)	Distance (ft)	Elevation (ft)	DB
---------	-----------	---------------	---------------	----------------	----

Wells and Additional Sources Detail Report

146 NNE 0.60 3,173.47 135.72 WATER WELLS

Station ID:	984	Issue Date:	12/19/2012
Project No:	3-125-200761-1	Well Contractor Nme:	Kenneth Clyatt
Permit Status:	Issued	Primary County:	Union
Well Use:	Domestic	Sec Town Rnge IDs:	(29,5S,20E)
Well App Type:	New Construction	DMS Latitude:	300152.5216
Total Well Depth:	210	DMS Longitude:	821941.5956
Casing Diameter:	4	Section:	
Cased Depth:	156	Township:	
Rule Group:	WW Construction	Range:	

Map Key	Direction	Distance (mi)	Distance (ft)	Elevation (ft)	DB
147	W	0.63	3,315.48	134.01	WATER WELLS

Station ID:	43157	Issue Date:	1/10/1992
Project No:	3-125-42815-1	Well Contractor Nme:	K Clyatt
Permit Status:	Issued	Primary County:	Union
Well Use:	Domestic	Sec Town Rnge IDs:	(30,5S,20E)
Well App Type:	New Construction	DMS Latitude:	300127
Total Well Depth:	95	DMS Longitude:	822037
Casing Diameter:	4	Section:	
Cased Depth:	49	Township:	
Rule Group:	WW Construction	Range:	

Map Key	Direction	Distance (mi)	Distance (ft)	Elevation (ft)	DB
150	ESE	0.71	3,733.15	128.38	WATER WELLS

Station ID:	124613	Issue Date:	1/29/2016
Project No:	3-125-226806-1	Well Contractor Nme:	Kenneth Clyatt
Permit Status:	Issued	Primary County:	Union
Well Use:	Domestic	Sec Town Rnge IDs:	(32,5S,20E)
Well App Type:	New Construction	DMS Latitude:	300110.9596
Total Well Depth:	60	DMS Longitude:	821914.79
Casing Diameter:	4	Section:	
Cased Depth:	36	Township:	
Rule Group:	WW Construction	Range:	

Map Key	Direction	Distance (mi)	Distance (ft)	Elevation (ft)	DB
151	WSW	0.72	3,783.34	136.30	WATER WELLS

Station ID:	96	Issue Date:	6/29/2012
Project No:	3-125-200090-1	Well Contractor Nme:	William Betts
Permit Status:	Issued	Primary County:	Union

Wells and Additional Sources Detail Report

Well Use:	Remediation - Other	Sec Town Rnge IDs:	(31,5S,20E)
Well App Type:	Abandonment	DMS Latitude:	300105.4948
Total Well Depth:	25	DMS Longitude:	822039.4368
Casing Diameter:	2	Section:	
Cased Depth:	NULL	Township:	
Rule Group:	WW Construction	Range:	

Map Key	Direction	Distance (mi)	Distance (ft)	Elevation (ft)	DB
153	WSW	0.73	3,871.31	134.82	WATER WELLS

Station ID:	109713	Issue Date:	11/9/2009
Project No:	3-125-174698-1	Well Contractor Nme:	William Betts
Permit Status:	Issued	Primary County:	Union
Well Use:	Other	Sec Town Rnge IDs:	(31,5S,20E)
Well App Type:	Abandonment	DMS Latitude:	300104.6
Total Well Depth:	13	DMS Longitude:	822040.1
Casing Diameter:	2	Section:	
Cased Depth:	NULL	Township:	
Rule Group:	WW Construction	Range:	

Map Key	Direction	Distance (mi)	Distance (ft)	Elevation (ft)	DB
153	WSW	0.73	3,871.31	134.82	WATER WELLS

Station ID:	109694	Issue Date:	10/29/2009
Project No:	3-125-174679-1	Well Contractor Nme:	William Betts
Permit Status:	Issued	Primary County:	Union
Well Use:	Monitoring	Sec Town Rnge IDs:	(30,5S,20E)
Well App Type:	New Construction	DMS Latitude:	300104.6
Total Well Depth:	25	DMS Longitude:	822040.1
Casing Diameter:	2	Section:	
Cased Depth:	NULL	Township:	
Rule Group:	WW Construction	Range:	

Map Key	Direction	Distance (mi)	Distance (ft)	Elevation (ft)	DB
164	SW	0.81	4,286.14	132.12	WATER WELLS

Station ID:	122155	Issue Date:	12/18/2014
Project No:	3-125-222425-1	Well Contractor Nme:	Kenneth Clyatt
Permit Status:	Issued	Primary County:	Union
Well Use:	Domestic	Sec Town Rnge IDs:	(31,5S,20E)
Well App Type:	New Construction	DMS Latitude:	300052.1892
Total Well Depth:	80	DMS Longitude:	822036.9492
Casing Diameter:	4	Section:	
Cased Depth:	62	Township:	
Rule Group:	WW Construction	Range:	

Wells and Additional Sources Detail Report

Map Key	Direction	Distance (mi)	Distance (ft)	Elevation (ft)	DB
166	SW	0.84	4,411.21	131.09	WATER WELLS

Station ID:	8589	Issue Date:	5/1/1979
Project No:	3-125-8247-1	Well Contractor Nme:	K Clyatt
Permit Status:	Issued	Primary County:	Union
Well Use:	Irrigation - Agricultural	Sec Town Rnge IDs:	(31,5S,20E)
Well App Type:	New Construction	DMS Latitude:	300044
Total Well Depth:	165	DMS Longitude:	822029
Casing Diameter:	6	Section:	
Cased Depth:	94	Township:	
Rule Group:	WW Construction	Range:	

Map Key	Direction	Distance (mi)	Distance (ft)	Elevation (ft)	DB
167	ESE	0.85	4,497.17	126.17	WATER WELLS

Station ID:	21790	Issue Date:	4/26/1985
Project No:	3-125-21448-1	Well Contractor Nme:	K Clyatt
Permit Status:	Issued	Primary County:	Union
Well Use:	Domestic	Sec Town Rnge IDs:	(32,5S,20E)
Well App Type:	New Construction	DMS Latitude:	300107
Total Well Depth:	60	DMS Longitude:	821907
Casing Diameter:	4	Section:	
Cased Depth:	48	Township:	
Rule Group:	WW Construction	Range:	

Map Key	Direction	Distance (mi)	Distance (ft)	Elevation (ft)	DB
169	WNW	0.89	4,675.64	139.90	WATER WELLS

Station ID:	132648	Issue Date:	11/3/2017
Project No:	3-125-231093-1	Well Contractor Nme:	William Rollins
Permit Status:	Issued	Primary County:	Union
Well Use:	Monitoring	Sec Town Rnge IDs:	(30,5S,20E)
Well App Type:	Abandonment	DMS Latitude:	300131
Total Well Depth:	12	DMS Longitude:	822052
Casing Diameter:	2	Section:	
Cased Depth:	2	Township:	
Rule Group:	WW Construction	Range:	

Map Key	Direction	Distance (mi)	Distance (ft)	Elevation (ft)	DB
172	W	0.94	4,971.95	140.53	WATER WELLS

Station ID:	122756	Issue Date:	4/13/2015
-------------	--------	-------------	-----------

Wells and Additional Sources Detail Report

Project No:	3-125-223021-1	Well Contractor Nme:	Matt Mcconnell
Permit Status:	Issued	Primary County:	Union
Well Use:	Monitoring	Sec Town Rnge IDs:	(30,5S,20E)
Well App Type:	New Construction	DMS Latitude:	300129.8524
Total Well Depth:	30	DMS Longitude:	822055.5936
Casing Diameter:	2	Section:	
Cased Depth:	20	Township:	
Rule Group:	WW Construction	Range:	

Map Key	Direction	Distance (mi)	Distance (ft)	Elevation (ft)	DB
178	SSW	0.95	5,009.95	119.45	WATER WELLS

Station ID:	116928	Issue Date:	10/24/2013
Project No:	3-125-202095-1	Well Contractor Nme:	Kenneth Clyatt
Permit Status:	Issued	Primary County:	Union
Well Use:	Domestic	Sec Town Rnge IDs:	(31,5S,20E)
Well App Type:	New Construction	DMS Latitude:	300030.9096
Total Well Depth:	80	DMS Longitude:	822012.0516
Casing Diameter:	4	Section:	
Cased Depth:	44	Township:	
Rule Group:	WW Construction	Range:	

Map Key	Direction	Distance (mi)	Distance (ft)	Elevation (ft)	DB
184	NE	0.98	5,169.02	152.60	WATER WELLS

Station ID:	122091	Issue Date:	12/8/2014
Project No:	3-125-222380-1	Well Contractor Nme:	Kenneth Clyatt
Permit Status:	Issued	Primary County:	Union
Well Use:	Domestic	Sec Town Rnge IDs:	(29,5S,20E)
Well App Type:	New Construction	DMS Latitude:	300202.2164
Total Well Depth:	60	DMS Longitude:	821917.364
Casing Diameter:	4	Section:	
Cased Depth:	44	Township:	
Rule Group:	WW Construction	Range:	

Map Key	Direction	Distance (mi)	Distance (ft)	Elevation (ft)	DB
185	ENE	1.00	5,277.19	133.11	WATER WELLS

Station ID:	111107	Issue Date:	8/5/2011
Project No:	3-125-176092-1	Well Contractor Nme:	Kenneth Clyatt
Permit Status:	Issued	Primary County:	Union
Well Use:	Public Supply	Sec Town Rnge IDs:	(29,5S,20E)
Well App Type:	New Construction	DMS Latitude:	300148
Total Well Depth:	140	DMS Longitude:	821903
Casing Diameter:	4	Section:	

Wells and Additional Sources Detail Report

Cased Depth: 84 Township:
 Rule Group: WW Construction Range:

Well Surveillance Program Water Wells

Map Key	Direction	Distance (mi)	Distance (ft)	Elevation (ft)	DB
1	-	0.00	0.00	134.84	WATER WELLS

FLUW ID:	AAD4113	Property ID:	
Permit No:		Parcel ID:	
WSRP ID:	630003401	Project ID:	ANDREW
Other ID:		Loc ID:	294022
Req No:		GPS ID:	294022
Status:	INACTIVE	Resident Type:	
Well Type Code:	50	Name:	ROBERTS RESIDENCE
Well Type:	Irrigation	First Name:	
Well Depth:		Last Name:	
Potable Status:	NON-POTABLE	Phone:	
Action:	CONNECTED TO PWS	Phone Ext:	
Casing Material:	PVC	County:	UNION
Length:		Height Abv Ellipsoid:	13.9
Diameter:	2	Longitude:	-82.332328
Sanitary Seal:	Yes	Latitude:	30.022626
Agency:		Datum:	WS1984
Large PWS:	NO	GPS Date:	10/8/1999 4:10:29
PWS Design:		Loc Method Code:	DGPS
PWS Verify:	0	Loc Method:	Differentially Corrected GPS
Insp F Name:		Software:	
Insp L Name:		Streetside:	
Insp CHD:			
Well Type De:			
Address:	110 SE 5TH AVE		
City:	LAKE BUTLER		
Comment:	residence now served by city water		

Map Key	Direction	Distance (mi)	Distance (ft)	Elevation (ft)	DB
4	NE	0.08	396.81	138.72	WATER WELLS

FLUW ID:	AAL4156	Property ID:	
Permit No:		Parcel ID:	
WSRP ID:		Project ID:	SUPER
Other ID:		Loc ID:	968964
Req No:	46864	GPS ID:	968964
Status:	ACTIVE	Resident Type:	OWNER
Well Type Code:	50	Name:	
Well Type:	Irrigation	First Name:	
Well Depth:	0	Last Name:	

Wells and Additional Sources Detail Report

Potable Status:	NON-POTABLE	Phone:	
Action:		Phone Ext:	
Casing Material:	PVC	County:	UNION
Length:	0	Height Abv Ellipsoid:	48.61
Diameter:	2	Longitude:	-82.33131
Sanitary Seal:	Yes	Latitude:	30.023967
Agency:	DOH	Datum:	
Large PWS:		GPS Date:	8/26/2008 0:00:00
PWS Design:		Loc Method Code:	DGPS
PWS Verify:		Loc Method:	Differentially Corrected GPS
Insp F Name:	AMY	Software:	Well_Solo_v2
Insp L Name:	GROSSMAN	Streetside:	Yes
Insp CHD:	ALACHUA		
Well Type De:			
Address:	565 E MAIN ST		
City:	LAKE BULTER		
Comment:	city water -AG 5/3/12		

Map Key	Direction	Distance (mi)	Distance (ft)	Elevation (ft)	DB
8	ENE	0.11	563.88	140.41	WATER WELLS

FLUW ID:	AAG7684	Property ID:	
Permit No:		Parcel ID:	
WSRP ID:		Project ID:	SUPER
Other ID:		Loc ID:	322478
Req No:		GPS ID:	322478
Status:	ACTIVE	Resident Type:	
Well Type Code:	50	Name:	PEREZ
Well Type:	Irrigation	First Name:	
Well Depth:		Last Name:	
Potable Status:	NON-POTABLE	Phone:	
Action:		Phone Ext:	
Casing Material:	Galvanized	County:	UNION
Length:		Height Abv Ellipsoid:	52.46
Diameter:	2	Longitude:	-82.330589
Sanitary Seal:	Yes	Latitude:	30.023765
Agency:		Datum:	WS1984
Large PWS:	NO	GPS Date:	9/17/2002 0:00:00
PWS Design:		Loc Method Code:	DGPS
PWS Verify:	0	Loc Method:	Differentially Corrected GPS
Insp F Name:		Software:	
Insp L Name:		Streetside:	
Insp CHD:			
Well Type De:			
Address:	615 E MAIN ST		

Wells and Additional Sources Detail Report

City: LAKE BUTLER
 Comment: city water
 -AG
 5/3/12

Map Key	Direction	Distance (mi)	Distance (ft)	Elevation (ft)	DB
10	WSW	0.12	619.82	133.43	WATER WELLS

FLUW ID:	AAG7685	Property ID:	
Permit No:		Parcel ID:	
WSRP ID:		Project ID:	SUPER
Other ID:		Loc ID:	322480
Req No:		GPS ID:	322480
Status:	INACTIVE	Resident Type:	
Well Type Code:	50	Name:	DAVID THOMAS
Well Type:	Irrigation	First Name:	
Well Depth:		Last Name:	
Potable Status:	NON-POTABLE	Phone:	
Action:		Phone Ext:	
Casing Material:	Galvanized	County:	UNION
Length:		Height Abv Ellipsoid:	57.91
Diameter:	2	Longitude:	-82.335112
Sanitary Seal:	Yes	Latitude:	30.021796
Agency:		Datum:	WS1984
Large PWS:	NO	GPS Date:	9/6/2002 0:00:00
PWS Design:		Loc Method Code:	DGPS
PWS Verify:	0	Loc Method:	Differentially Corrected GPS
Insp F Name:		Software:	
Insp L Name:		Streetside:	
Insp CHD:			
Well Type De:			
Address:	310 SE 2ND ST		
City:	LAKE BUTLER		
Comment:	CONNECTED TO CITY WATER.		

Map Key	Direction	Distance (mi)	Distance (ft)	Elevation (ft)	DB
12	NE	0.12	622.96	141.27	WATER WELLS

FLUW ID:	630002001	Property ID:	
Permit No:		Parcel ID:	
WSRP ID:	630002001	Project ID:	ANDREW
Other ID:		Loc ID:	488774
Req No:		GPS ID:	488774
Status:	RETAGGED	Resident Type:	
Well Type Code:	43	Name:	
Well Type:	Private	First Name:	
Well Depth:		Last Name:	

Wells and Additional Sources Detail Report

Potable Status:	POTABLE	Phone:	
Action:	UNFILTERED	Phone Ext:	
Casing Material:		County:	UNION
Length:		Height Abv Ellipsoid:	
Diameter:	0	Longitude:	-82.330583
Sanitary Seal:		Latitude:	30.024144
Agency:		Datum:	WS1984
Large PWS:	NO	GPS Date:	
PWS Design:		Loc Method Code:	MMAP
PWS Verify:	0	Loc Method:	
Insp F Name:		Software:	
Insp L Name:		Streetside:	
Insp CHD:			
Well Type De:			
Address:	615 MAIN ST		
City:	LAKE BUTLER		
Comment:			

Map Key	Direction	Distance (mi)	Distance (ft)	Elevation (ft)	DB
76	ESE	0.35	1,824.30	131.32	WATER WELLS

FLUW ID:	AAI2649	Property ID:	
Permit No:		Parcel ID:	
WSRP ID:		Project ID:	SUPER
Other ID:		Loc ID:	331434
Req No:		GPS ID:	331434
Status:	ACTIVE	Resident Type:	
Well Type Code:	50	Name:	PRITCHETT TRUCKING
Well Type:	Irrigation	First Name:	
Well Depth:		Last Name:	
Potable Status:	NON-POTABLE	Phone:	
Action:		Phone Ext:	
Casing Material:	Black Steel	County:	ALACHUA
Length:		Height Abv Ellipsoid:	40.04
Diameter:	4	Longitude:	-82.327263
Sanitary Seal:	Yes	Latitude:	30.019555
Agency:		Datum:	WS1984
Large PWS:	NO	GPS Date:	3/15/2004 0:00:00
PWS Design:		Loc Method Code:	DGPS
PWS Verify:	0	Loc Method:	Differentially Corrected GPS
Insp F Name:		Software:	
Insp L Name:		Streetside:	
Insp CHD:			
Well Type De:			
Address:	SR 121		
City:	LAKE BUTLER		

Wells and Additional Sources Detail Report

Comment: Thomas Dreher, the Vice President at Pritchett Trucking said that AAI2649 is not used for consumption, only irrigation.

Map Key	Direction	Distance (mi)	Distance (ft)	Elevation (ft)	DB
91	WSW	0.39	2,083.89	131.46	WATER WELLS
FLUW ID:	630003001	Property ID:			
Permit No:		Parcel ID:			
WSRP ID:	630003001	Project ID:	ANDREW		
Other ID:		Loc ID:	488794		
Req No:		GPS ID:	488794		
Status:	RETAGGED	Resident Type:			
Well Type Code:	42	Name:			
Well Type:	Limited Use PWS	First Name:			
Well Depth:		Last Name:			
Potable Status:	POTABLE	Phone:			
Action:	NO ACTION AT THIS TIME	Phone Ext:			
Casing Material:		County:	UNION		
Length:		Height Abv Ellipsoid:			
Diameter:	0	Longitude:	-82.339444		
Sanitary Seal:		Latitude:	30.020278		
Agency:		Datum:	WS1984		
Large PWS:	NO	GPS Date:			
PWS Design:		Loc Method Code:	ADDR		
PWS Verify:	0	Loc Method:			
Insp F Name:		Software:			
Insp L Name:		Streetside:			
Insp CHD:					
Well Type De:					
Address:	ROUTE 4, BOX 3670				
City:	LAKE BUTLER				
Comment:	Same as AAG7685				

Map Key	Direction	Distance (mi)	Distance (ft)	Elevation (ft)	DB
95	ESE	0.40	2,117.86	132.91	WATER WELLS
FLUW ID:	AAI2648	Property ID:			
Permit No:		Parcel ID:			
WSRP ID:		Project ID:	SUPER		
Other ID:		Loc ID:	331432		
Req No:		GPS ID:	331432		
Status:	ACTIVE	Resident Type:			
Well Type Code:	42	Name:	PRITCHETT TRUCKING		
Well Type:	Limited Use PWS	First Name:			
Well Depth:		Last Name:			
Potable Status:	POTABLE	Phone:			

Wells and Additional Sources Detail Report

Action:		Phone Ext:	
Casing Material:	Black Steel	County:	UNION
Length:		Height Abv Ellipsoid:	43.23
Diameter:	4	Longitude:	-82.326359
Sanitary Seal:	Yes	Latitude:	30.019309
Agency:		Datum:	WS1984
Large PWS:	NO	GPS Date:	3/15/2004 0:00:00
PWS Design:		Loc Method Code:	DGPS
PWS Verify:	0	Loc Method:	Differentially Corrected GPS
Insp F Name:		Software:	
Insp L Name:		Streetside:	
Insp CHD:			
Well Type De:			
Address:	1050 SE 6TH ST		
City:	LAKE BUTLER		
Comment:			

Map Key	Direction	Distance (mi)	Distance (ft)	Elevation (ft)	DB
107	ESE	0.44	2,330.91	132.99	WATER WELLS

FLUW ID:	AAR1449	Property ID:	
Permit No:		Parcel ID:	
WSRP ID:		Project ID:	SUPER
Other ID:	64339	Loc ID:	1145011
Req No:		GPS ID:	1145011
Status:	ACTIVE	Resident Type:	OPERATOR
Well Type Code:	41	Name:	pritchett trucking
Well Type:	Non-Community PWS	First Name:	
Well Depth:	0	Last Name:	
Potable Status:	POTABLE	Phone:	3864962630
Action:		Phone Ext:	
Casing Material:	PVC	County:	UNION
Length:	0	Height Abv Ellipsoid:	43.33
Diameter:	4	Longitude:	-82.324969
Sanitary Seal:	Yes	Latitude:	30.021147
Agency:	DOH	Datum:	
Large PWS:		GPS Date:	1/25/2018 0:00:00
PWS Design:		Loc Method Code:	DGPS
PWS Verify:		Loc Method:	Differentially Corrected GPS
Insp F Name:	Beth	Software:	Well_Solo_v2
Insp L Name:	Robertson	Streetside:	No
Insp CHD:	ALACHUA		
Well Type De:			
Address:	958 SE 6th ST		
City:	Lake Bulter		
Comment:			

Wells and Additional Sources Detail Report

Map Key	Direction	Distance (mi)	Distance (ft)	Elevation (ft)	DB
108	E	0.48	2,527.97	132.88	WATER WELLS

FLUW ID:	AAR1447	Property ID:	
Permit No:		Parcel ID:	
WSRP ID:		Project ID:	SUPER
Other ID:		Loc ID:	1145010
Req No:	64339	GPS ID:	1145010
Status:	ACTIVE	Resident Type:	OWNER
Well Type Code:	41	Name:	Fast Track # 214
Well Type:	Non-Community PWS	First Name:	
Well Depth:	0	Last Name:	
Potable Status:	POTABLE	Phone:	3864963016
Action:		Phone Ext:	
Casing Material:	PVC	County:	UNION
Length:	0	Height Abv Ellipsoid:	0
Diameter:	4	Longitude:	-82.324283
Sanitary Seal:	Yes	Latitude:	30.022833
Agency:	DOH	Datum:	
Large PWS:		GPS Date:	2/6/2018 0:00:00
PWS Design:		Loc Method Code:	MANUAL
PWS Verify:		Loc Method:	
Insp F Name:	Beth	Software:	Well_Solo_v2
Insp L Name:	Robertson	Streetside:	No
Insp CHD:	ALACHUA		
Well Type De:			
Address:	1200 E Main ST		
City:	Lake Bulter		
Comment:	new DEP well replacing AAC0535		

Map Key	Direction	Distance (mi)	Distance (ft)	Elevation (ft)	DB
118	E	0.49	2,572.72	133.41	WATER WELLS

FLUW ID:	AAC0535	Property ID:	
Permit No:	2634220	Parcel ID:	
WSRP ID:		Project ID:	SUPER
Other ID:		Loc ID:	331430
Req No:		GPS ID:	331430
Status:	ABANDONED	Resident Type:	
Well Type Code:	41	Name:	FAST TRACK
Well Type:	Non-Community PWS	First Name:	
Well Depth:		Last Name:	
Potable Status:	NON-POTABLE	Phone:	
Action:		Phone Ext:	
Casing Material:	Galvanized	County:	UNION

Wells and Additional Sources Detail Report

Length:		Height Abv Ellipsoid:	40.48
Diameter:	4	Longitude:	-82.324142
Sanitary Seal:	Yes	Latitude:	30.022862
Agency:		Datum:	WS1984
Large PWS:	NO	GPS Date:	3/15/2004 0:00:00
PWS Design:	14000	Loc Method Code:	DGPS
PWS Verify:	0	Loc Method:	Differentially Corrected GPS
Insp F Name:		Software:	
Insp L Name:		Streetside:	
Insp CHD:			
Well Type De:			
Address:	1200 E MAIN ST		
City:	LAKE BUTLER		
Comment:	This well has been abandoned.		

Map Key	Direction	Distance (mi)	Distance (ft)	Elevation (ft)	DB
139	E	0.50	2,627.05	132.03	WATER WELLS

FLUW ID:	AAL4155	Property ID:	
Permit No:		Parcel ID:	
WSRP ID:		Project ID:	SUPER
Other ID:		Loc ID:	968962
Req No:	46861	GPS ID:	968962
Status:	ACTIVE	Resident Type:	OWNER
Well Type Code:	43	Name:	
Well Type:	Private	First Name:	RICHARD
Well Depth:	0	Last Name:	CARTER
Potable Status:	POTABLE	Phone:	(352) 200-1087
Action:		Phone Ext:	
Casing Material:	GALVANIZED	County:	UNION
Length:	0	Height Abv Ellipsoid:	35.39
Diameter:	2	Longitude:	-82.323959
Sanitary Seal:	Yes	Latitude:	30.022121
Agency:	DOH	Datum:	
Large PWS:		GPS Date:	8/26/2008 0:00:00
PWS Design:		Loc Method Code:	DGPS
PWS Verify:		Loc Method:	Differentially Corrected GPS
Insp F Name:	AMY	Software:	Well_Solo_v2
Insp L Name:	GROSSMAN	Streetside:	No
Insp CHD:	ALACHUA		
Well Type De:			
Address:	1250 SE 6TH ST		
City:	LAKE BULTER		
Comment:	4/24/19 Owner declined sampling		

Map Key	Direction	Distance (mi)	Distance (ft)	Elevation (ft)	DB
---------	-----------	---------------	---------------	----------------	----

Wells and Additional Sources Detail Report

144 WSW 0.51 2,709.45 136.13 WATER WELLS

FLUW ID:	AAG7676	Property ID:	
Permit No:		Parcel ID:	
WSRP ID:		Project ID:	SUPER
Other ID:		Loc ID:	322474
Req No:		GPS ID:	322474
Status:	ABANDONED	Resident Type:	
Well Type Code:	43	Name:	TOWNSEND HOUSE
Well Type:	Private	First Name:	
Well Depth:		Last Name:	
Potable Status:	NON-POTABLE	Phone:	
Action:		Phone Ext:	
Casing Material:	Galvanized	County:	UNION
Length:		Height Abv Ellipsoid:	50.17
Diameter:	2	Longitude:	-82.341648
Sanitary Seal:	Yes	Latitude:	30.020974
Agency:		Datum:	WS1984
Large PWS:	NO	GPS Date:	10/6/2002 0:00:00
PWS Design:		Loc Method Code:	DGPS
PWS Verify:	0	Loc Method:	Differentially Corrected GPS
Insp F Name:		Software:	
Insp L Name:		Streetside:	
Insp CHD:			
Well Type De:			
Address:	235 SW 4TH AVE		
City:	LAKE BUTLER		
Comment:	No well found at this location.		

Map Key	Direction	Distance (mi)	Distance (ft)	Elevation (ft)	DB
145	E	0.55	2,883.59	132.49	WATER WELLS

FLUW ID:	AAO7160	Property ID:	
Permit No:		Parcel ID:	
WSRP ID:		Project ID:	SUPER
Other ID:		Loc ID:	1029794
Req No:		GPS ID:	1029794
Status:	INACTIVE	Resident Type:	OWNER
Well Type Code:	50	Name:	
Well Type:	Irrigation	First Name:	
Well Depth:	0	Last Name:	
Potable Status:	NON-POTABLE	Phone:	
Action:		Phone Ext:	
Casing Material:	PVC	County:	UNION
Length:	0	Height Abv Ellipsoid:	47.92
Diameter:	2	Longitude:	-82.323157

Wells and Additional Sources Detail Report

Sanitary Seal:	Yes	Latitude:	30.022702
Agency:	DOH	Datum:	
Large PWS:		GPS Date:	7/17/2012 0:00:00
PWS Design:		Loc Method Code:	DGPS
PWS Verify:		Loc Method:	Differentially Corrected GPS
Insp F Name:	Amy	Software:	Well_Solo_v2
Insp L Name:	Grossman	Streetside:	Yes
Insp CHD:	ALACHUA		
Well Type De:			
Address:	1210 E main ST		
City:	LAKE BUTLER		
Comment:	AAO7160 1210 E Main St. Lake Butler, FL 32054 1/25/18 Resident declined sampling because he was moving.		

Map Key	Direction	Distance (mi)	Distance (ft)	Elevation (ft)	DB
148	ESE	0.63	3,329.18	129.38	WATER WELLS

FLUW ID:	AAR1448	Property ID:	
Permit No:		Parcel ID:	
WSRP ID:		Project ID:	SUPER
Other ID:		Loc ID:	1145009
Req No:	64339	GPS ID:	1145009
Status:	ACTIVE	Resident Type:	OWNER
Well Type Code:	43	Name:	
Well Type:	Private	First Name:	
Well Depth:	0	Last Name:	Pritchett
Potable Status:	POTABLE	Phone:	
Action:		Phone Ext:	
Casing Material:	PVC	County:	UNION
Length:	0	Height Abv Ellipsoid:	0
Diameter:	4	Longitude:	-82.321989
Sanitary Seal:	Yes	Latitude:	30.020075
Agency:	DOH	Datum:	
Large PWS:		GPS Date:	2/6/2018 0:00:00
PWS Design:		Loc Method Code:	MANUAL
PWS Verify:		Loc Method:	
Insp F Name:	Beth	Software:	Well_Solo_v2
Insp L Name:	Robertson	Streetside:	Yes
Insp CHD:	ALACHUA		
Well Type De:			
Address:	17961 SW 100th TER		
City:	Lake Bulter		
Comment:			

Map Key	Direction	Distance (mi)	Distance (ft)	Elevation (ft)	DB
---------	-----------	---------------	---------------	----------------	----

Wells and Additional Sources Detail Report

149 W 0.68 3,616.32 135.78 WATER WELLS

FLUW ID: 630000301	Property ID:
Permit No:	Parcel ID:
WSRP ID: 630000301	Project ID: ANDREW
Other ID:	Loc ID: 488740
Req No:	GPS ID: 488740
Status: ERROR	Resident Type:
Well Type Code: 43	Name:
Well Type: Private	First Name:
Well Depth:	Last Name:
Potable Status: POTABLE	Phone:
Action: UNFILTERED	Phone Ext:
Casing Material:	County: UNION
Length:	Height Abv Ellipsoid:
Diameter: 0	Longitude: -82.344614
Sanitary Seal:	Latitude: 30.023098
Agency:	Datum: WS1984
Large PWS: NO	GPS Date:
PWS Design:	Loc Method Code: MMAP
PWS Verify: 0	Loc Method:
Insp F Name:	Software:
Insp L Name:	Streetside:
Insp CHD:	
Well Type De:	
Address: E MAIN ST	
City: LAKE BUTLER	
Comment:	

Map Key	Direction	Distance (mi)	Distance (ft)	Elevation (ft)	DB
154	WSW	0.74	3,931.39	135.80	WATER WELLS

FLUW ID: AAC0001	Property ID:
Permit No: 2630202	Parcel ID:
WSRP ID:	Project ID: DEP
Other ID:	Loc ID: 103132
Req No:	GPS ID: 103132
Status: RETAGGED	Resident Type:
Well Type Code: 40	Name: LAKE BUTLER WTP
Well Type: Large (>150,000 gpd) Community PWS	First Name:
Well Depth: 400	Last Name:
Potable Status: POTABLE	Phone:
Action:	Phone Ext:
Casing Material:	County: UNION
Length:	Height Abv Ellipsoid: 0
Diameter:	Longitude: -82.345146

Wells and Additional Sources Detail Report

Sanitary Seal:	Latitude:	30.019147
Agency:	Datum:	WS1984
Large PWS: NO	GPS Date:	2/23/1996 0:00:00
PWS Design:	Loc Method Code:	DGPS
PWS Verify: 0	Loc Method:	Differentially Corrected GPS
Insp F Name:	Software:	
Insp L Name:	Streetside:	
Insp CHD:		
Well Type De:		
Address: 125 E MAIN ST		
City: LAKE BUTLER		
Comment: Population served: 4000 - DATUM 83. Retagged as AAG7686.		

Map Key	Direction	Distance (mi)	Distance (ft)	Elevation (ft)	DB
155	WNW	0.75	3,940.04	134.82	WATER WELLS

FLUW ID: AAJ3751	Property ID:
Permit No: 1	Parcel ID:
WSRP ID:	Project ID: SUPER
Other ID:	Loc ID: 768934
Req No: re38632	GPS ID: 768934
Status: ACTIVE	Resident Type: OWNER
Well Type Code: 50	Name: RESIDENT
Well Type: Irrigation	First Name:
Well Depth: 1	Last Name: RESIDENT
Potable Status: NON-POTABLE	Phone:
Action:	Phone Ext:
Casing Material: PVC	County: UNION
Length: 1	Height Abv Ellipsoid: 43.2
Diameter: 10	Longitude: -82.345296
Sanitary Seal: Yes	Latitude: 30.025771
Agency: DOH	Datum:
Large PWS: NO	GPS Date: 4/19/2006 0:00:00
PWS Design:	Loc Method Code: GPS
PWS Verify: 0	Loc Method: Uncorrected GPS
Insp F Name: RICH	Software: Well_Solo_v2
Insp L Name: CARDELLINO	Streetside: Yes
Insp CHD: ALACHUA	
Well Type De:	
Address: 675 NW 3RD ST	
City: LAKE BUTLER	
Comment: no permission	

Map Key	Direction	Distance (mi)	Distance (ft)	Elevation (ft)	DB
156	WSW	0.75	3,937.39	135.80	WATER WELLS

Wells and Additional Sources Detail Report

FLUW ID:	AAI4600	Property ID:	
Permit No:	2630202	Parcel ID:	
WSRP ID:		Project ID:	SUPER
Other ID:		Loc ID:	162100
Req No:		GPS ID:	162100
Status:	ACTIVE	Resident Type:	
Well Type Code:	40	Name:	CITY OF LAKE BUTLER
Well Type:	Large (>150,000 gpd) Community PWS	First Name:	
Well Depth:		Last Name:	
Potable Status:	POTABLE	Phone:	
Action:		Phone Ext:	
Casing Material:	Black Steel	County:	UNION
Length:		Height Abv Ellipsoid:	54.07
Diameter:	10	Longitude:	-82.345165
Sanitary Seal:	YES	Latitude:	30.01914
Agency:		Datum:	WS1984
Large PWS:	YES	GPS Date:	9/15/2004 0:00:00
PWS Design:	1000000	Loc Method Code:	DGPS
PWS Verify:	0	Loc Method:	Differentially Corrected GPS
Insp F Name:	ANTHONY	Software:	
Insp L Name:	DENNIS	Streetside:	
Insp CHD:	ALACHUA		
Well Type De:			
Address:	640 SW 4TH ST		
City:	LAKE BUTLER		
Comment:			

Map Key	Direction	Distance (mi)	Distance (ft)	Elevation (ft)	DB
158	WNW	0.76	4,029.81	135.84	WATER WELLS

FLUW ID:	AAJ3752	Property ID:	
Permit No:		Parcel ID:	
WSRP ID:		Project ID:	SUPER
Other ID:	1	Loc ID:	1019418
Req No:	re38632	GPS ID:	1019418
Status:	ACTIVE	Resident Type:	OWNER
Well Type Code:	50	Name:	
Well Type:	Irrigation	First Name:	
Well Depth:	1	Last Name:	resident
Potable Status:	NON-POTABLE	Phone:	
Action:		Phone Ext:	
Casing Material:	PVC	County:	UNION
Length:	1	Height Abv Ellipsoid:	40.36
Diameter:	10	Longitude:	-82.345591
Sanitary Seal:	Yes	Latitude:	30.025758
Agency:	DOH	Datum:	

Wells and Additional Sources Detail Report

Large PWS:	GPS Date:	4/19/2006 0:00:00
PWS Design:	Loc Method Code:	GPS
PWS Verify:	Loc Method:	Uncorrected GPS
Insp F Name: RICH	Software:	Well_Solo_v2
Insp L Name: CARDELLINO	Streetside:	Yes
Insp CHD: ALACHUA		
Well Type De:		
Address: 275 NW 7th AVE		
City: LAKE BUTLER		
Comment: no permission		

Map Key	Direction	Distance (mi)	Distance (ft)	Elevation (ft)	DB
159	WSW	0.76	4,028.53	136.14	WATER WELLS

FLUW ID: AAG7686	Property ID:
Permit No:	Parcel ID:
WSRP ID:	Project ID: SUPER
Other ID:	Loc ID: 322482
Req No:	GPS ID: 322482
Status: RETAGGED	Resident Type:
Well Type Code: 40	Name: CITY OF LAKE BUTER
Well Type: Large (>150,000 gpd) Community PWS	First Name:
Well Depth:	Last Name:
Potable Status: POTABLE	Phone:
Action:	Phone Ext:
Casing Material: Black Steel	County: UNION
Length:	Height Abv Ellipsoid: 62.83
Diameter: 8	Longitude: -82.345474
Sanitary Seal: Yes	Latitude: 30.019174
Agency:	Datum: WS1984
Large PWS: NO	GPS Date: 9/6/2002 0:00:00
PWS Design:	Loc Method Code: DGPS
PWS Verify: 0	Loc Method: Differentially Corrected GPS
Insp F Name:	Software:
Insp L Name:	Streetside:
Insp CHD:	
Well Type De:	
Address: 4TH AVE & HWY 100	
City: LAKE BUTLER	
Comment: Sampled by Utility on 9/6/2004 RETAGGED AS AAI4600AAI4600	

Map Key	Direction	Distance (mi)	Distance (ft)	Elevation (ft)	DB
163	SW	0.80	4,238.11	132.28	WATER WELLS

FLUW ID: 630001901	Property ID:
--------------------	--------------

Wells and Additional Sources Detail Report

Permit No:	Parcel ID:	
WSRP ID: 630001901	Project ID: ANDREW	
Other ID:	Loc ID: 488772	
Req No:	GPS ID: 488772	
Status: ACTIVE	Resident Type:	
Well Type Code: 43	Name:	
Well Type: Private	First Name:	
Well Depth:	Last Name:	
Potable Status: POTABLE	Phone:	
Action: UNFILTERED	Phone Ext:	
Casing Material:	County: UNION	
Length:	Height Abv Ellipsoid:	
Diameter: 0	Longitude: -82.341852	
Sanitary Seal:	Latitude: 30.013146	
Agency:	Datum: WS1984	
Large PWS: NO	GPS Date:	
PWS Design:	Loc Method Code: MMAP	
PWS Verify: 0	Loc Method:	
Insp F Name:	Software:	
Insp L Name:	Streetside:	
Insp CHD:		
Well Type De:		
Address: PO BOX 27		
City: LAKE BUTLER		
Comment:		

Map Key	Direction	Distance (mi)	Distance (ft)	Elevation (ft)	DB
168	WSW	0.87	4,618.21	134.09	WATER WELLS

FLUW ID: AAC0002	Property ID:	
Permit No: 2630202	Parcel ID:	
WSRP ID:	Project ID: DEP	
Other ID:	Loc ID: 103134	
Req No:	GPS ID: 103134	
Status: ACTIVE	Resident Type:	
Well Type Code: 40	Name: LAKE BUTLER WTP	
Well Type: Large (>150,000 gpd) Community PWS	First Name:	
Well Depth: 400	Last Name:	
Potable Status: POTABLE	Phone:	
Action:	Phone Ext:	
Casing Material:	County: UNION	
Length:	Height Abv Ellipsoid: 0	
Diameter:	Longitude: -82.347149	
Sanitary Seal:	Latitude: 30.018373	
Agency:	Datum: WS1984	
Large PWS: YES	GPS Date: 2/23/1996 0:00:00	

Wells and Additional Sources Detail Report

PWS Design:	1000000	Loc Method Code:	DGPS
PWS Verify:	0	Loc Method:	Differentially Corrected GPS
Insp F Name:		Software:	
Insp L Name:		Streetside:	
Insp CHD:			
Well Type De:			
Address:	125 E MAIN ST		
City:	LAKE BUTLER		
Comment:			

Map Key	Direction	Distance (mi)	Distance (ft)	Elevation (ft)	DB
173	WNW	0.94	4,959.27	141.12	WATER WELLS

FLUW ID:	AAG7683	Property ID:	
Permit No:		Parcel ID:	
WSRP ID:		Project ID:	SUPER
Other ID:		Loc ID:	322476
Req No:		GPS ID:	322476
Status:	ACTIVE	Resident Type:	
Well Type Code:	50	Name:	GAYLE LOVELACE
Well Type:	Irrigation	First Name:	
Well Depth:		Last Name:	
Potable Status:	NON-POTABLE	Phone:	
Action:		Phone Ext:	
Casing Material:	Galvanized	County:	UNION
Length:		Height Abv Ellipsoid:	54.36
Diameter:	2	Longitude:	-82.34835
Sanitary Seal:	Yes	Latitude:	30.026697
Agency:		Datum:	WS1984
Large PWS:	NO	GPS Date:	9/17/2002 0:00:00
PWS Design:		Loc Method Code:	DGPS
PWS Verify:	0	Loc Method:	Differentially Corrected GPS
Insp F Name:		Software:	
Insp L Name:		Streetside:	
Insp CHD:			
Well Type De:			
Address:	875 NW 4TH ST		
City:	LAKE BUTLER		
Comment:	No permission		

Map Key	Direction	Distance (mi)	Distance (ft)	Elevation (ft)	DB
175	SW	0.93	4,919.87	132.43	WATER WELLS

FLUW ID:	630002301	Property ID:	
Permit No:		Parcel ID:	
WSRP ID:	630002301	Project ID:	ANDREW

Wells and Additional Sources Detail Report

Other ID:		Loc ID:	488780
Req No:		GPS ID:	488780
Status:	ACTIVE	Resident Type:	
Well Type Code:	43	Name:	
Well Type:	Private	First Name:	
Well Depth:		Last Name:	
Potable Status:	POTABLE	Phone:	
Action:	UNFILTERED	Phone Ext:	
Casing Material:		County:	UNION
Length:		Height Abv Ellipsoid:	
Diameter:	0	Longitude:	-82.345699
Sanitary Seal:		Latitude:	30.014009
Agency:		Datum:	WS1984
Large PWS:	NO	GPS Date:	
PWS Design:		Loc Method Code:	MMAP
PWS Verify:	0	Loc Method:	
Insp F Name:		Software:	
Insp L Name:		Streetside:	
Insp CHD:			
Well Type De:			
Address:	1050 SW 6TH AVE		
City:	LAKE BUTLER		
Comment:			

Radon Information

This section lists any relevant radon information found for the target property.

Federal EPA Radon Zone for *UNION* County: **2**

Zone 1: Counties with predicted average indoor radon screening levels greater than 4 pCi/L

Zone 2: Counties with predicted average indoor radon screening levels from 2 to 4 pCi/L

Zone 3: Counties with predicted average indoor radon screening levels less than 2 pCi/L

Federal Area Radon Information for *UNION* County

No Measures/Homes:	18
Arithmetic Mean:	0.7
Standard Deviation:	0.5
Maximum:	1.6
% >4 pCi/L:	-
% >8 pCi/L:	-
% >12 pCi/L:	-
Notes on Data Table:	TABLE 2. Indoor radon results from the Florida population-based radon survey, by county.

Federal Sources

FEMA National Flood Hazard Layer

FEMA FLOOD

The National Flood Hazard Layer (NFHL) data incorporates Flood Insurance Rate Map (FIRM) databases published by the Federal Emergency Management Agency (FEMA), and any Letters Of Map Revision (LOMRs) that have been issued against those databases since their publication date. The FIRM Database is the digital, geospatial version of the flood hazard information shown on the published paper FIRMs. The FIRM Database depicts flood risk information and supporting data used to develop the risk data. The FIRM Database is derived from Flood Insurance Studies (FISs), previously published FIRMs, flood hazard analyses performed in support of the FISs and FIRMs, and new mapping data, where available.

Indoor Radon Data

INDOOR RADON

Indoor radon measurements tracked by the Environmental Protection Agency(EPA) and the State Residential Radon Survey.

Public Water Systems Violations and Enforcement Data

PWSV

This list of drinking water violations and enforcement actions is sourced from the U.S Environmental Protection Agency's (EPA) Enforcement and Compliance History Online (ECHO) system that incorporates Public Water Systems data from EPA's Safe Drinking Water Information System (SDWIS) database, as part of the national download of Safe Drinking Water Act (SDWA) data. SDWIS contains information on public water systems from the Public Water System Supervision (PWSS) Program, including monitoring, enforcement, and violation data related to requirements established by the SWDA. Address information provided in SWDIS may correspond either with the physical location of the water system, or with a contact address.

Radon Zone Level

RADON ZONE

Areas showing the level of Radon Zones (level 1, 2 or 3) by county. This data is maintained by the Environmental Protection Agency (EPA).

Safe Drinking Water Information System (SDWIS)

SDWIS

This national download of Safe Drinking Water Act (SDWA) data is sourced from the U.S Environmental Protection Agency's (EPA) Enforcement and Compliance History Online (ECHO) system that incorporates Public Water Systems data from EPA's Safe Drinking Water Information System (SDWIS) database. SDWIS contains information on public water systems from the Public Water System Supervision (PWSS) Program related to requirements established by the Safe Drinking Water Act (SDWA). Address information provided in SWDIS may correspond either with the physical location of the water system, or with a contact address.

Soil Survey Geographic database

SSURGO

The Soil Survey Geographic database (SSURGO) contains information about soil as collected by the National Cooperative Soil Survey at the Natural Resources Conservation Service (NRCS). Soil maps outline areas called map units. The map units are linked to soil properties in a database. Each map unit may contain one to three major components and some minor components.

U.S. Fish & Wildlife Service Wetland Data

US WETLAND

The U.S. Fish & Wildlife Service Wetland layer represents the approximate location and type of wetlands and deepwater habitats in the United States.

USGS Current Topo

US TOPO

US Topo topographic maps are produced by the National Geospatial Program of the U.S. Geological Survey (USGS). The project was launched in late 2009, and the term "US Topo" refers specifically to quadrangle topographic maps published in 2009 and later.

USGS Geology

US GEOLOGY

Seamless maps depicting geological information provided by the United States Geological Survey (USGS).

USGS National Water Information System

FED USGS

The U.S. Geological Survey's (USGS) National Water Information System (NWIS) is the nation's principal repository of water resources data. The data includes comprehensive information of well-construction details, time-series data for gage height, streamflow, groundwater level, and precipitation and water use data. This NWIS database information is obtained through the Water Quality Data Portal (WQP). The WQP

Appendix

is a cooperative service sponsored by the USGS, the Environmental Protection Agency (EPA), and the National Water Quality Monitoring Council (NWQMC).

State Sources

Florida Subsidence Incident Reports

SINKHOLES

A list of Florida Subsidence Incidents made available by the Florida Department of Environmental Protection (DEP) and maintained by the Florida Geological Survey. Sinkholes are closed depressions in areas underlain by soluble rock such as limestone, dolostone, and in some states gypsum and salt. Other subterranean events can cause holes, depressions, or subsidence of the land surface that may mimic sinkhole activity. Commonly, a reported depression is not verified by a licensed professional geologist to be a true sinkhole, and the cause of subsidence is not known. Such an event is called a subsidence incident.

Oil and Gas Wells

OGW

The Oil and Gas Program is the permitting authority within the Florida Department of Environmental Protection's Mining and Minerals Regulation Program. Companies interested in exploration or production of hydrocarbons in Florida are regulated by the Oil and Gas Program. This data is made available by Florida Department of Environmental Protection's Oil and Gas program.

Public Water Supply Wells

PWSW

The Public Water Supply Wells (PWSW) data consist of public water supply facilities and their wells in Florida, excluding Federally owned facilities. This data is made available by Florida Department of Environmental Protection, Water Compliance Assurance Program.

Underground Injection Control Wells

UIC

Class I Underground Injection Control (UIC) wells that are currently or were previously active, as well as proposed sites, regulated by the Florida Department of Environmental Protection (FDEP). Class I UIC wells are used to inject nonhazardous waste, hazardous waste (new hazardous waste wells were banned in 1983), or municipal waste below the lowermost underground source of drinking water.

Water Use Permits Sites - South Florida Water Management District

WELLS

List of Water Use Permitting Facilities consisting of wells, pumps and culverts, made available by the South Florida Water Management District. The facilities represent a subset of all wells, pumps and culverts associated with Water Use Permits. A Water Use Permit is required for all water uses except single family and duplex use and fire fighting.

Water Well Completions - Northwest Florida Water Management District

WATER WELLS

A list of existing well permits provided by the Northwest Florida Water Management District, representing records for wells permitted for construction/repair/abandonment beginning in the year 1976; does not typically contain data on wells constructed prior to 1976. The data provided may therefore only represent a fraction of existing wells. The data are provided by water well contractors on completion reports and, in most cases, has not been verified by District staff.

Water Well Completions - St. Johns River Water Management District

WATER WELLS

A list of wells in the Water Well Completion Report database made available by the St. Johns River Water Management District (SJRWMD). The SJRWMD advises that data reported in the Water Well Completion Report are obtained from multiple sources, including SJRWMD, delegated counties, and other regulatory agencies; that they cannot assure that contributors have used consistent measurement techniques or adhered to approved quality control standards; and that, although the SJRWMD has made reasonable attempts to assure the quality of the data contained herein, in most cases, the information is reported as received.

Water Well Completions - Suwanee River Water Management District

WELLS

A list of wells in the Water Well Completion Report database made available by the Suwanee River Water Management District department (SRWMD). The SRWMD advises that data reported in the Water Well Completion Report are obtained from multiple sources, including SRWMD, delegated counties, and other regulatory agencies; that they cannot assure that contributors have used consistent measurement techniques or adhered to approved quality control standards; and that, although the SRWMD has made reasonable attempts to assure the quality of the data contained herein, in most cases, the information is reported as received.

Water Well Construction Permits

WELL CONST PERM

Appendix

A list of water well construction permits issued by the St. Johns River Water Management District (SJRWMD).

Water Well Construction Permits - Southwest Florida Water Management District

WATER WELLS

A list of permitted well construction sites within the Southwest Florida Water District (SWFWD) maintained by the Southwest Florida Water Management District (SWFWMD). A Well Construction Permit (WCP) is required prior to installation of a water well within the SWFWD. The WCP ensures that wells are constructed by qualified contractors and meet rigid safety and durability standards. This list includes historical well construction sites that may not have a recorded latitude and longitude for their location. Instead, address matching, quarter STR centroids, STR centroids, or county centroids, were used as the location. WCPs for wells under 4" were strictly enforced after 1990, meaning many domestic wells built before may be excluded from this dataset.

Water Wells - Suwanee River Water Management District

WATER WELLS

A list of water wells made available by the Suwanee River Water Management District department (SRWMD). The SRWMD advises that data are obtained from multiple sources including SRWMD, delegated counties, and other regulatory agencies; that they cannot assure that contributors have used consistent measurement techniques or adhered to approved quality control standards; and that, although the SRWMD has made reasonable attempts to assure the quality of the data contained herein, in most cases, the information is reported as received.

Well Surveillance Program Water Wells

WATER WELLS

A list of privately and publicly owned potable wells from the Florida Department of Health's (DOH) Well Surveillance Program.

Liability Notice

Reliance on information in Report: The Physical Setting Report (PSR) DOES NOT replace a full Phase I Environmental Site Assessment but is solely intended to be used as a review of environmental databases and physical characteristics for the site or adjacent properties.

License for use of information in Report: No page of this report can be used without this cover page, this notice and the project property identifier. The information in Report(s) may not be modified or re-sold.

Your Liability for misuse: Using this Service and/or its reports in a manner contrary to this Notice or your agreement will be in breach of copyright and contract and ERIS may obtain damages for such mis-use, including damages caused to third parties, and gives ERIS the right to terminate your account, rescind your license to any previous reports and to bar you from future use of the Service.

No warranty of Accuracy or Liability for ERIS: The information contained in this report has been produced by ERIS Information Inc. ("ERIS") using various sources of information, including information provided by Federal and State government departments. The report applies only to the address and up to the date specified on the cover of this report, and any alterations or deviation from this description will require a new report. This report and the data contained herein does not purport to be and does not constitute a guarantee of the accuracy of the information contained herein and does not constitute a legal opinion nor medical advice. Although ERIS has endeavored to present you with information that is accurate, ERIS Information Inc. disclaims, any and all liability for any errors, omissions, or inaccuracies in such information and data, whether attributable to inadvertence, negligence or otherwise, and for any consequences arising therefrom. Liability on the part of ERIS is limited to the monetary value paid for this report.

Trademark and Copyright: You may not use the ERIS trademarks or attribute any work to ERIS other than as outlined above. This Service and Report(s) are protected by copyright owned by ERIS Information Inc. Copyright in data used in the Service or Report(s) (the "Data") is owned by ERIS or its licensors. The Service, Report(s) and Data may not be copied or reproduced in whole or in any substantial part without prior written consent of ERIS.

APPENDIX F – QUALIFICATIONS OF ENVIRONMENTAL PROFESSIONAL



ANNIE MCILWAIN, P.E.

District Manager

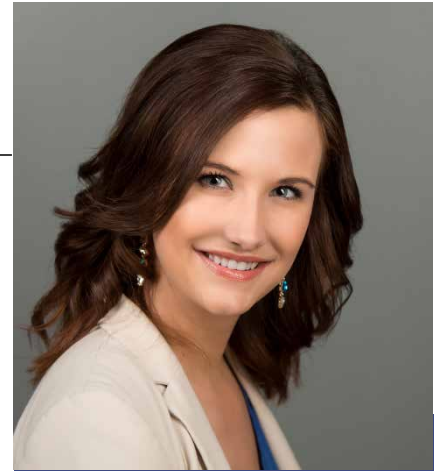

PROFESSIONAL SUMMARY

Ms. McIlwain is the District Manager for PPM's Jackson, Mississippi office and has assisted clients in addressing environmental and health and safety (EHS) compliance and due diligence issues throughout the Southeast. Her projects have included stormwater system evaluation and design; stormwater compliance inspections, reporting, and regulatory liaison work; oversight of spill and storm water emergency response operations; permitting (air, water, and waste); compliance (environmental and safety) audits, and compliance plans/programs (SWPPPs, SPCCs, ERPs, RMPs, PSMs, IMPs, O&M Manuals, etc.). She has been instrumental in the design and implementation of large stormwater systems for clientele in the petroleum sector and in compliance permitting, plans, and assurance for clientele in the petroleum, retail, and industrial sectors. Ms. McIlwain has successfully managed all environmental compliance-related issues, deadlines, and needs for numerous industrial clients, has achieved compliance for non-compliant clients, and has advocated on behalf of clients. She has successfully negotiated with regulatory agencies on behalf of clients for extended compliance deadlines, more lenient permit requirements, alternative compliance testing approaches, and notice of violation resolutions.

RELEVANT EXPERIENCE

Stormwater System Evaluation & Design. Project Manager. Managed an extensive stormwater system evaluation and design project (over \$1M in design costs) over a five-year period for a 100-acre refinery in Texas. Duties included analyzing storm water flows, calculating stormwater volumes and flow rates, designing engineering stormwater conveyances (i.e., drainage ditches, swales, drains, underground pipe systems), designing stormwater holding structures (i.e., lift stations and ponds), managing construction design group members, overseeing surveying activities, overseeing construction activities, preparing reports detailing stormwater system details and issues, and acting as primary contact for refinery personnel. After completion of the project, the refinery's flooding issues were resolved, contact and non-contact stormwater were separated effectively, and overflows from ponds into the adjoining creek no longer occurred for up to 25-year rainfall events (previously, 5-year rainfall events were causing non-compliant stormwater discharges).

Stormwater Inspections and Non-Compliance Resolution Assistance. Project Manager. The Mississippi Department of Environmental Quality (MDEQ) issued an Order against the client (a solar farm construction company) citing that pollution of a nearby lake had occurred due to improper erosion control management at their solar farm construction sites. Ms. McIlwain is currently managing daily inspections of best management practice (BMP) erosion control devices at the sites: a 700-acre solar farm construction site and a 40-acre solar farm construction site. Responsibilities include continuous communication with field personnel and the client, regulatory liaison work, consulting about types of erosion control equipment to use, providing insight into the best approaches to achieve site compliance and closure, and organizing field activities. In addition to daily inspections, Ms. McIlwain is regularly updating BMP maps for both sites in order to ensure that the client is

Stormwater Management System Design
Construction Stormwater Compliance
Site Management
Environmental (Air & Water) Permitting
EHS Audits
EHS Compliance Assurance
EHS Plans & Programs
PSM Audits & Program Development
Due Diligence

HIGHLIGHTS

Wide variety of project management experience for a wide variety of clients in chemical, metal, retail, and petroleum (upstream and downstream) industries.

EDUCATION

BS in Civil Engineering:
University of Mississippi

MS in Civil/Environmental
Engineering:
University of Mississippi

REGISTRATIONS

Registered Professional Engineer:
Mississippi (No. 27279)

CERTIFICATIONS

OSHA 29 CFR 1910.120 – 40 hour
course
Asbestos Project Designer: Mississippi

ORGANIZATIONS

Air & Waste Management Association
(A&WMA) Member
Southern Section A&WMA Secretary
Mississippi Manufacturers Association
(MMA) Steering Committee Member

making good-faith efforts towards compliance. Because of PPM's assistance, the 40-acre solar farm construction site is already nearing closure, and inspections have been tapered down to two per week (two months ahead of the original schedule).

Compliance Programs & Plans. Project Manager. Developed Stormwater Pollution Prevention Plans (SWPPPs); Construction SWPPPs; Spill Prevention, Control, & Countermeasures (SPCC) Plans; Emergency Response Plans (ERPs); Risk Management Plans (RMPs), Integrated Contingency Plans (ICP); Process Safety Management (PSM) Programs; Pipeline Integrity Management Programs (IMPs); and Operations & Maintenance (O&M) Manuals for a variety of clients ranging from heavy machinery retail to petroleum/refineries/pipelines.

Waste Water and Stormwater Permitting. Project Manager. Completed and filed application paperwork for Pretreatment Permits, National Discharge Elimination System (NPDES) Discharge Permits, Wet Deck Permits, and Baseline General Stormwater Permits. In addition to preparing these permit applications, Ms. McIlwain provided insight into the best waste water/stormwater permitting options for facilities in order to ease the client's reporting responsibilities while still maintaining environmental compliance requirements.

Compliance Auditing. Project Manager. Performed audits to help industrial and petroleum clients better comply with EPA and OSHA regulations. Audit tasks included reviews of compliance plans (i.e. SPCCs, SWPPPs, etc.), compliance programs (i.e. PSMs, O&M manuals, RMPs, etc.), and additional EPA and OSHA concerns. Audit tasks also included walk-throughs of the facilities to observe stormwater management, air emissions/opacity, and petroleum/hazardous substance storage and handling.

Site Management. Project Manager. Managed the operation and management activities of two industrial waste landfills (80-acre and 20-acre landfills). Activities included stormwater system management; grounds upkeep; groundwater and surface water monitoring; groundwater sampling event reporting and statistical analysis; methane monitoring; leachate collection, hauling, and treatment; responsibility for payment of utilities; management and payment of subcontractors; payment of regulatory fees associated with the site; and problem-solving to reduce operational costs for the client. Site management activities also included assessing the stormwater underground piping system and the leachate underground piping system to determine where comingling of stormwater with leachate was occurring. Resolving this issue resulted in preventing stormwater from accumulating in the leachate collection sump, and thereby, reducing hauling and disposal costs.

Spill and Stormwater Impact Response Oversight. Project Manager. Assisted an industrial client with spill and stormwater impact response oversight for a large diesel spill. Responsibilities included organizing field personnel for continuous field work (from 12 to 24 hours per day); communicating with the client, the MDEQ, and the emergency response contractor; preparing written notifications for regulatory agencies; and ensuring proper actions were being taken for cleanup of the nearby large creek and stormwater conveyances.

Continued Compliance Assurance. Project Manager. Acted as exclusive environmental consultant for a variety of clients ranging from retail to industrial. Duties included managing all deadlines, permits, storm water and waste water sampling activities, plans and programs, and compliance-related requirements. Kept clients in compliance with multi-media (air, waste, stormwater, waste water, etc.) state and federal regulations and helped non-compliant clients achieve compliance.

Air Permitting and Reporting. Project Manager. Helped clients in Mississippi, South Carolina, Tennessee, and Texas obtain Title V air permits and/or construction permits and renewals in diverse industries (lumber, steel, chemical, etc.). Tasks included performing calculations, submitting applications, compiling reports, air dispersion modeling, and negotiations with regulatory agencies – including obtaining more lenient permit requirements and reducing stack testing points. Also compiled and submitted necessary annual and semi-annual Title V/Synthetic Minor Operating Permit-required reports of throughputs and calculated emissions.

Boiler MACT. Project Manager. Assisted industries in complying with Boiler MACT standards. Tasks included performance testing protocol development, performance test reporting through EPA's Electronic Reporting Tool (ERT), assessment of control technology options, fuel analysis summaries, and negotiations with regulatory agencies – including obtaining deadline extensions for compliance.

Brownfield Site Investigations. Project Manager. Conducted Brownfield site investigations that aided in revitalization efforts for various towns in Mississippi. Tasks included Phase I Environmental Site Assessments (ESA) and Phase II ESA field work, data collection, and preparation of reports. Developed Generic Quality Assurance Project Plans (QAPPs) for Mississippi communities and Site-Specific QAPP Addendums for a variety of sites.

Due Diligence. Project Manager. Managed and conducted at least 80 Phase I ESAs in accordance with All Appropriate Inquiry (AAI) in a time-efficient manner for business acquisitions, refinancing, sales, redevelopment, and leasing. Assessments have included vacant land, shopping malls, former industrial facilities, commercial buildings, pipelines, refineries, and a 4,000-acre oil and gas field. Also provided key data (i.e. possible sources of contamination) to help clients determine appropriate property values during acquisition/sale. Tasks included managing and conducting subsurface site assessments and preparing reports based on the presence of recognized environmental conditions and soil/groundwater contamination at sites.

Simplifying the Complex

ppmco.com