

PHASE I ENVIRONMENTAL SITE ASSESSMENT REPORT

**UNION COUNTY
TOMAHAWK PARCEL 4
SW CORNER OF SE 6TH ST AND SE 2ND DRIVE
LAKE BUTLER, FLORIDA
ACRES ID NO. 256074**

PPM PROJECT NO. 20165101.TASK 7

JUNE 20, 2023



PHASE I ENVIRONMENTAL SITE ASSESSMENT REPORT

AT

**TOMAHAWK PARCEL 4
SW CORNER OF SE 6TH ST AND SE 2ND DRIVE
LAKE BUTLER, FLORIDA**

ACRES ID NO. 256074

PREPARED FOR:

**UNION COUNTY, FLORIDA
15 NE 1ST STREET
LAKE BUTLER, FLORIDA 32054**

PPM PROJECT NO. 20165101.TASK 7

JUNE 20, 2023

PREPARED BY:

REVIEWED BY:



**JENNY BLACK
ENVIRONMENTAL SPECIALIST**

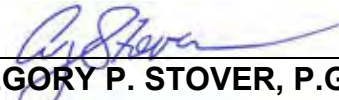

**GREGORY P. STOVER, P.G.
PROJECT MANAGER**

**PPM CONSULTANTS, INC.
750 NORTHLAKE BLVD,
ALTAMONTE SPRINGS, FL 32701
(407) 240-1127**

TABLE OF CONTENTS

	<u>PAGE</u>
EXECUTIVE SUMMARY	III
1.0 INTRODUCTION.....	1
1.1 Property Identification.....	1
1.2 Purpose.....	1
1.3 Continued Viability and User Reliance	2
2.0 USER-PROVIDED INFORMATION	3
2.1 Users of Report	3
2.2 User Questionnaire.....	4
2.3 Environmental Liens and Activity Use Limitations	4
2.4 Other Information Provided by User(s)	4
2.5 User Specified Terms, Conditions, and Limitations	4
3.0 SITE RECONNAISSANCE	5
3.1 Methodology.....	5
3.2 Limiting Conditions Encountered During Site Visit.....	5
3.3 Subject Property Observations	6
3.4 Adjoining Property Observations	7
3.5 Surrounding Area Observations	7
4.0 RECORDS REVIEW	8
4.1 Physical Setting Sources.....	8
4.1.1 Mandatory Standard Physical Setting Resources	8
4.1.2 Discretionary and Non-Standard Physical Setting Resources	8
4.1.3 AOC Site Conceptual Model.....	10
4.2 Regulatory Record Review	10
4.3 Other Environmental Records	19
4.4 Historical Records Review.....	19

TABLE OF CONTENTS (Continued)

	<u>PAGE</u>
5.0 INTERVIEWS.....	22
6.0 FINDINGS AND OPINIONS.....	23
6.1 Data Gaps	23
6.2 Subject Property	24
6.3 Adjoining/Surrounding Land Uses	24
6.4 Conclusions.....	26
6.5 Additional Investigation Opinion	27
6.6 Environmental Professional Statement.....	27
7.0 NON-SCOPE SERVICES	27
8.0 GLOSSARY OF KEY TERMS	28

FIGURES (Appendix A)

Figure 1 – Site Location Map

Figure 2 – Site/Area Map

APPENDICES

Appendix A – Figures

Appendix B – User-Provided Information

Appendix C – Site Photographs

Appendix D – Regulatory Research Documentation

Appendix E – Historical Records Documentation

Appendix F – Other Documentation

Appendix G – Qualifications of Environmental Professionals

EXECUTIVE SUMMARY

Union County, Florida, retained PPM Consultants, Inc. (PPM) to conduct a Phase I Environmental Site Assessment (ESA) of the Tomahawk Parcel 4 located at the southwest corner of SE 6th Street and SE 2nd Drive in Lake Butler, Florida. The purpose of this assessment was to identify recognized environmental conditions in connection with the subject property by means of interviews, review of record information, and site reconnaissance. The environmental assessment was conducted in conformance with the scope of ASTM International Standard Practice E 1527-21.

PPM conducted the site reconnaissance on April 12, 2023. The subject property comprises one parcel totaling approximately 3.8 acres in size. The subject property consists of heavily wooded vacant land. The current owner of the subject property is Tomahawk II LLC.

The earliest historical record for the subject property includes an aerial photograph from 1938. According to the aerial photographs, somewhere between 1958 and 1964, a drainage ditch that bisects the subject property was added. Aerial photographs and city directories both confirm that this property has always been a vacant, wooded lot with no development besides the addition of the drainage ditch.

In 1938, all adjoining properties consisted of cleared or wooded vacant land. The first development of adjoining properties was apparent on the 1951 aerial photograph that showed a residential adjoining to the west. The 1964 aerial photograph shows another residential home adjoining to the west of the subject property. According to aerial photograph, sometime between 1964 and 1971 the adjoining property to the north was developed by a large structure that coincides with the present-day Union County Bus Garage; however, this facility was first listed at this address by the 2012 city directory. Between 1971 and 1978 the adjoining property to the southeast was mostly cleared. By 1981, there was development of the adjacent property to the southeast, where the present-day Pritchett Trucking facility is located. The 1998 and 2003 city directories list this property to be occupied by Union Trucking and Pritchett Trucking, respectively. The 1981 aerial photograph also shows the development of about 30 residences south of the subject property. The 1995 aerial photograph shows the development of the adjoining property to the northeast where present-day Pritchett Trucking fueling station is located. The aerial photographs between 1995 and 2021 show no new development of any of the adjoining properties. The 2000 city directory lists one of the adjoining properties to the south (910 SE 6th Street) as Lake Butler Motor Home Park. The historical aerials and city directories for adjoining properties remain similar until 2008 when four new residences were added to the south of the subject property.

The surrounding properties have historically consisted of vacant and residential properties to the north, south, east, and west. The surrounding area to the east and west of the subject property was first developed for residential land in the early 1960s. The first commercial development and a former clothing manufacturer to the northwest first appeared sometime between 1958 and 1964. Lake Butler Hospital appeared sometime between 1964 and 1971 to the north. The majority of the remaining commercial properties in the surrounding area developed in the 1980s.

This assessment has revealed no evidence of recognized environmental conditions (REC), controlled recognized environmental conditions (CREC), and/or significant data gaps (SDG) in connection with the subject property.

1.0 INTRODUCTION

1.1 PROPERTY IDENTIFICATION

Property Name:	Tomahawk Parcel 4			
Current Property Owner:	Tomahawk Land II, LLC (Billy Ellixson and Freddy Norris)			
Current Property Use:	Wooded Land			
Land Area in Acres:	3.8 Acres			
Street Address:	Southwest Corner of SE 6th Street and SE 2nd Drive			
County/Parish:	Union County			
City, State, Zip Code:	Lake Butler, Florida 32054			
UTM Coordinates:	30° 1' 15.39"N	Latitude	82° 19' 36.21" W	Longitude
Tax Parcel ID(s):	32-05-20-00-000-0060-0			
Date of Site Visit:	April 13, 2023			
Attachments:	Subject property location is shown in Figure 1, Site Location Map, Appendix A, Figures . Photographs of the property are provided in Appendix C .			
	The subject property is shown in Figure 2, Site/Area Map, Appendix A, Figures .			
	Legal description (if obtained) is provided in Appendix F, Other Documentation .			

1.2 PURPOSE

PPM Consultants, Inc. (PPM) was retained by Union County, Florida, the client/primary user, to conduct a Phase I Environmental Site Assessment (ESA) of the above-referenced property in accordance with ASTM Standard Practice E 1527-21. The purpose of the ASTM Standard Practice E 1527-21 is:

“to define good commercial and customary practice in the United States of America for conducting an environmental site assessment of a parcel of commercial real estate with respect to the range of contaminants within the scope of the Comprehensive Environmental Response, Compensation and Liability Act (CERCLA) (42 U.S.C. §9601) and petroleum products. As such, this practice is intended to permit a user to satisfy one of the requirements to qualify for the innocent landowner, contiguous property owner, or bona fide prospective purchaser limitations on CERCLA liability (hereinafter, the “landowner liability protections,” or “LLPs”): that is, the practice that constitutes all appropriate inquiries into the previous ownership and uses of the property consistent with good commercial and customary practice as defined at 42 U.S.C. §9601(35)(B).

The goal of the process established by this practice is to identify recognized environmental conditions associated with the subject property. The term recognized environmental condition is defined by Practice E 1527-21 as:

“the presence or likely presence of any hazardous substances or petroleum products in, on, or at a property: (1) due to any release to the environment; (2) under conditions indicative of a release to the environment; or (3) under conditions that pose a material threat of a future release to the environment. De minimis conditions are not recognized environmental conditions.” Release to the environment entails the migration or movement of hazardous substances or petroleum products in any form, including solids and liquids at the surface or subsurface, and vapor in the subsurface to, within, or from the subject property. If such conditions exist on the subject property, and are not de minimis, the condition is a recognized environmental condition.

Key terms used in this report that are specifically defined by Practice E 1527-21 are provided in **Section 9.0, Glossary of Key Terms**.

1.3 CONTINUED VIABILITY AND USER RELIANCE

ASTM defines the “user” as the party seeking to use Practice E 1527-21 to complete an ESA of the subject property. A user may include, without limitation, a potential purchaser of the subject property, a potential tenant of the subject property, an owner of the subject property, a lender, or a property manager. The findings and conclusions contained within this report may not be used or relied upon by any other parties without the written consent of the client/primary user that contracted PPM to conduct this assessment and PPM. The client/primary user may designate other users who may rely on this report. All users currently identified by the client/primary user are named in **Section 2.1, Users of Report**.

In accordance with the ASTM practice, all appropriate inquiry (AAI) components (interviews, government records, site reconnaissance, and declaration of environmental professional) must be completed or updated no more than 180 days prior to date of acquisition or intended transaction, and all other components must be updated within one year. The dates of AAI components are listed in the following table:

AAI Component	Date
Interviews	05/18/2023
ERIS Radius Report	04/11/2023
Regulatory Agency File Review	04/11/2023
Site Reconnaissance	04/13/2023
Declaration of Environmental Professional	06/12/2023

If a party different from the original user(s) intends to use this report, the subsequent user(s) must also satisfy the following requirements at a minimum:

- Obtain written authorization to rely on this report from the original client/primary user and PPM
- Fulfill the User’s Responsibilities outlined in **Section 2.0, User-Provided Information.**
- Contract PPM to update the report if the original report is over 180 days and less than one year old.

If the report is greater than one year old at the time of acquisition by any user, no part of the report can be relied upon in order to satisfy all appropriate inquiry.

2.0 USER-PROVIDED INFORMATION

2.1 USERS OF REPORT

Union County, Florida, contracted PPM to perform this Phase I ESA and is considered the client and the primary user of this report. The contact for Union County is Mr. Jimmy Williams, County Coordinator. Mr. Williams did not designate any other users of this report. Funding for this Phase I ESA is provided by the United States Environmental Protection Agency (US EPA) under a Brownfields Assessment Grant awarded to Union County in 2022. The information generated by this Phase I ESA will be reported to the US EPA Project Officer. The EPA Project Officer has no knowledge of the property beyond what is provided to them during the assessment process and will not “use” this information for the purpose of property acquisition by the EPA.

2.2 USER QUESTIONNAIRE

The “All Appropriate Inquiries” Final Rule (40 CFR Part 312) requires that certain tasks be performed by or on behalf of a party seeking to qualify for landowner liability protections (LLP) to CERCLA liability (i.e., the user). These tasks must also be completed by or on behalf of EPA Brownfield Assessment and Characterization grantees. While such information is not required to be provided to the environmental professional (i.e. PPM), the environmental professional must request information from the user to assist in identifying recognized environmental conditions. The User Questionnaire found in Appendix X3 of Practice E 1527-21 was provided to each of the users identified in **Section 2.1, Users of Report**. Responses to the User Questionnaire are provided in **Appendix B, User Provided Information**. Additional information provided by the user regarding their knowledge of environmental conditions at the subject property are provided in **Section 5.0, Interviews**.

2.3 ENVIRONMENTAL LIENS AND ACTIVITY USE LIMITATIONS

The primary user/client contracted PPM to conduct a search of land title records for environmental liens or activity and use limitations (AUL) filed or recorded against the subject property. The title search was performed by ERIS. This search revealed no environmental liens or AULs were filed or recorded against the subject property. The title search results are provided in **Appendix E, Other Documentation**.

2.4 OTHER INFORMATION PROVIDED BY USER(S)

Other information provided by the user(s) includes the following:

- The user stated that the reason for performing the Phase I ESA was to assess selected brownfield sites under the EPA Brownfields Assessment Grant.
- The user identified Billy Elixson and Freddy Norris at 386-496-3883 as the subject property owner and contact.

2.5 USER-SPECIFIED TERMS, CONDITIONS, AND LIMITATIONS

The primary user/client did not request or specify any special terms, conditions, limitations, or considerations that would limit, deviate from, reduce, or add to the scope of this assessment with respect to Practice E 1527-21.

3.0 SITE RECONNAISSANCE

3.1 METHODOLOGY

The objective of the site reconnaissance is to visually and physically observe the subject property and the adjoining properties for any uses or conditions that may indicate the likelihood of recognized environmental conditions in connection with the subject property. During the site reconnaissance, PPM visually inspected the grounds and structures (if any) on the subject property to the extent not obstructed by bodies of water, adjacent buildings, or other obstacles. Interior and exterior inspections focused on practices that may involve the use, treatment, storage, disposal, generation, or release of hazardous substances or petroleum products. Exterior and interior observations were made of the subject property. Observations of adjoining properties were made from the subject property and surrounding public thoroughfares and adjoining properties.

Site reconnaissance did not include invasive or physical inspections of observed releases, such as ground disturbance to determine the thickness of a spill, or opening and inspecting the contents of vaults, manholes, storage tanks, drums, and other containers suspected to contain hazardous substances or petroleum products. For large or complex properties, special methods of observation (for example, grid patterns or other systematic approaches) may have been developed by the environmental professional in order to satisfy the objective of the assessment in a timely and cost-effective manner.

For this assessment, there was no special methodology used to inspect the subject property.

3.2 LIMITING CONDITIONS ENCOUNTERED DURING SITE VISIT

General limitations and basis of review, including limitations imposed by physical obstructions such as adjacent buildings, bodies of water, asphalt, or other paved areas, and other physical constraints (e.g. snow, rain, flooding, dense vegetation, etc.) shall be noted during the site visit and documented in the report. Limiting conditions may also include potentially unsafe conditions to physical safety (e.g. criminal activity, vagrancy, seclusion, animals, dilapidated structures, uncontrolled hazardous wastes, etc.); inaccessible areas (e.g. locked gates, rooms, and buildings); and the absence of a key site manager who could provide information about observed conditions or full and safe access to the subject property during the site reconnaissance.

Due to the heavy vegetation, portions of the subject property could not be safely assessed.

3.3 SUBJECT PROPERTY OBSERVATIONS

SUBJECT PROPERTY LAND USES
The subject property comprises one parcel of land (32-05-20-00-000-0060-0) and encompasses approximately 3.8 acres. (see Photographs 1-6, Appendix C). The subject property is primarily undeveloped wooded land. The subject property is split by a city-owned right-of-way for a drainage ditch that flows from east to west through the approximate center. A power easement also runs from east to west across the southern portion of the subject property.

Were any of the following conditions observed or suspected on the subject property?
Condition
Structures & Improvements: None observed
Onsite Roads and Parking: None observed
Adjoining Roads: SE 8 th Avenue to the West, SE 2 nd Drive to the North, and SE 6 th Street to the Southeast.
Potable Water Supply/Source: None observed
Sewage Disposal System: None observed
Hazardous Substance Usage: None observed
Petroleum Product Usage: None observed
Storage Tanks: None observed
Strong Odors & Sources: None observed
Standing Surface Water, Pools, or Sumps Containing Liquids: A drainage ditch within a city-owned, right-of-way transverses the center of the property from East to West. The ditch receives storm water from a series of small ponds and ditches located east of SE 6 th Street to the north of the Pritchett Trucking office building then turning north toward SE 100 th Terrace and immediately east and north of the fueling facilities on the Pritchett Fueling facility. See Photograph 2 in Appendix C .
Drums, Totes, & Intermediate Bulk Containers: None observed
Hazardous Substance and Petroleum Product Containers not Connected with Identified Uses: None observed
Unidentified Substance Containers: None observed
PCB-containing Items: None observed
Heating/Cooling System: None observed
Stains or Corrosion on Floors, Walls, or Ceilings: None observed
Drains, Sumps, & Oil/Water Separators: None observed
Pits, Ponds, & Lagoons: None observed
Stained Soil or Pavement: None observed
Stressed Vegetation: None observed
Solid Waste Disposal: None observed
Waste Water: None observed
Wells: None observed

3.4 ADJOINING PROPERTY OBSERVATIONS

ADJOINING LAND USES	
Northwest	Residential
North	Union County School District Bus Garage and wooded land
Northeast	Pritchett Fueling Facility
East/Southeast	Pritchett Trucking Facility
South	Pritchett Trucking, residential
West	Vacant land, residential

Were any of the following conditions observed or suspected on an adjoining property?	
Condition	
Waste Water:	None observed
Pits, Ponds, & Lagoons:	A small pond at the Pritchett Trucking facility property is approximately 1,700 ft. to the southeast of the subject property.
Storage Tanks:	Aboveground Storage Tanks (AST) belonging to the adjoining Union County School District Bus Garage and the adjoining Pritchett Fueling Facility. The Pritchett Fueling Facility AST is 396 feet northeast of the subject property. The AST has secondary containment and appears to be in good condition. There are two ASTs on the adjoining Union County School District Bus Garage. These ASTs are 185 feet north of the subject property. They are also in secondary containment. See Photographs 7, 11, 12, and 21 in Appendix C .
Drums, Totes, & Other Bulk Containers:	Dozens of truck containers are stored throughout the adjoining Pritchett Trucking Facility property.
Abandoned Containers:	None observed.
Unidentified Substance Containers:	None observed
PCB-containing Items:	None observed
Strong Odors & Sources:	None observed
Stressed Vegetation:	None observed
Stained Soil or Pavement:	None observed
Solid Waste Disposal:	None observed
Wells:	There is a monitoring well 390 feet to the northeast on the adjoining Pritchett fueling facility property west of the AST. The AST is 396 feet northeast of the subject property. See Photograph 12 in Appendix C .

3.5 SURROUNDING AREA OBSERVATIONS

SURROUNDING AREA LAND USES
<p>The Pritchett Trucking facility that adjoins the subject property to the southwest is listed on several regulatory databases including as a LUST, UST, RCRA Generator, State landfill, well surveillance, and PCB site. This facility is located across SE 6th Street at a distance of approximately 85 feet from property line to property line. Land use up to a distance of approximately 215 feet is as the employee parking lot and 260 feet for the office building. A large shop building is located from 215 to 415 feet. A large truck yard is the east, south, and west of the shop building. Approximately 560 to 1,500 feet further southwest appears to be parking or stockyard for active and abandoned truck containers. It is likely that the activities using petroleum products and hazardous substances were no closer than 215 feet southeast from the subject property.</p>

4.0 RECORDS REVIEW

4.1 PHYSICAL SETTING SOURCES

4.1.1 Mandatory Standard Physical Setting Resources

PPM reviewed the most recent United States Geological Survey (USGS) 7.5 Minute Topographic Map dated 2021 for the Lake Butler, Florida Quadrangle in which the subject property is located. The map is used as the base map for **Figure 1, Site Location Map**, provided in **Appendix A**. According to this map, the subject property has an elevation range of approximately 127-131 feet above mean sea level (AMSL). The area topography slopes toward the south with a very flat gradient. Notable geographical features in the surrounding area include: Lake Butler, which is approximately 3,550 feet northwest of the subject property. Based on the range of relative elevation between the subject property of 127-131 feet and the nearest perennial body of surface water of 129 feet, the depth to groundwater beneath the subject property is estimated to be less than 5 feet below ground surface (BGS).

PPM also reviewed area-specific physical setting information that was obtained pursuant to agency file review for the Pritchett Trucking facility located 51 feet to the southeast of the subject property. Site investigations at this facility provided that the groundwater flow direction at this facility was toward the west/northwest; the depth to groundwater was 3.7 to 4.2 feet BGS; subsurface lithology consisted of sand and clay.

4.1.2 Discretionary and Non-Standard Physical Setting Resources

In the evaluation of offsite sources of hazardous substances and petroleum products, the ASTM E 1527-21 standard practice requires that known or suspected releases to the surface and subsurface be evaluated for their potential to migrate from the source of release to the subject property. The primary concern for migration in the subsurface environment is via groundwater; however, the standard practice also requires the evaluation of vapor migration. Vapor migration or encroachment in the subsurface is described in ASTM E 2600, which is not required to be applied to achieve compliance with all appropriate inquiries; however, E2600 does develop areas of concern (AOC) critical distances for vapor encroachment that are based on studies of groundwater plume lengths; therefore, can be used as defensible AOC search distances for both vapor and groundwater migration.

In the development of areas of concern (AOC) search critical distances for vapor encroachment screening per ASTM E 2600, Paper 2011-A-301-AWMA, *Methodology for Identifying the Area of Concern Around a Property Potentially Impacted by Vapor Migration for nearby Contaminated Sources*, by Anthony J. Buonicore, cited several research papers that established the 90th percentile dissolved-phase plume lengths for volatile petroleum and non-petroleum releases to be less than approximately 390 feet and 1,590 feet, respectively. Based on their cited experience, the AOC critical distances for vapor migration potential were expanded to 528 feet for petroleum and 1,760 feet for non-petroleum volatile organic compounds (VOC) for releases from up-gradient sources. These critical distances were regarded as conservative or based on relatively favorable conditions for both groundwater migration in the saturated zone and vapor migration in the vadose or unsaturated zone.

For cross-gradient sources where groundwater migration to the subject property is not considered likely, the AOC critical distances for vapor migration were reduced to 95 feet for dissolved-phase petroleum, 165 feet for free product or light non-aqueous phase liquid (LNAPL) petroleum, and 365 feet for non-petroleum. The corresponding logic was that cross-gradient groundwater migration potential to the subject property is less than that of vapor migration.

For down-gradient sources where groundwater migration to the subject property is not considered likely, the AOC critical distances for vapor migration were reduced to 30 feet for dissolved-phase petroleum, 100 feet for LNAPL petroleum, and 100 feet for non-petroleum.

The corresponding logic with each of these AOC gradient scenarios for VOC releases is that: (1) the potential distance for groundwater migration is less than the potential distance of groundwater plus vapor migration; (2) vapor can migrate independent of its groundwater source; (3) a REC can exist for vapor migration only; (4) a groundwater REC is also a vapor REC; and therefore (5) the vapor migration AOCs can also be used to conservatively evaluate groundwater migration.

The use of these AOC critical distances to evaluate non-volatile chemicals of concern (COC) would be unreasonably excessive in that they: (1) do not produce vapors and (2) are typically considerably less soluble therefore are less mobile in groundwater. Instead, non-volatile COC releases will generally be evaluated as a subject or adjoining property issue.

To be conservative with petroleum releases using this initial screening, PPM utilizes the AOC critical distances for petroleum releases with free product. With the exceptions listed below, all known or suspected releases beyond the AOC critical distances for vapor

migration will not be considered RECs in connection with the subject property. All known or suspected releases within the AOC critical distances will be further evaluated either through document review, interviews, or further evaluation of the physical setting. For example, the presence of a hydraulic barrier such as a creek will also serve as a barrier to vapor migration. If definitive information cannot be found that can be used to eliminate a known or suspected release as a REC, then its presence within a relevant AOC critical distance will be considered a REC due to vapor migration at a minimum.

The exceptions are: (1) Federal National Priority List (NPL) and Resource Conservation and Recovery Act (RCRA) transport, storage, and disposal (TSD) facilities, which require additional record review per ASTM E 1527-21 Sections 8.2.2 and 8.2.3; and (2) PPM’s personal or specialized knowledge of releases in the area that have the potential to migrate further than these critical distances, and ; (3) personal or specialized knowledge of releases or vapors reported by the subject property owner, manager, or occupants.

4.1.3 AOC Site Conceptual Model

Based on the Physical Setting review, the known/inferred groundwater flow direction in the study area is toward the west; therefore, the AOC Critical Distances for this assessment are as follows:

Contaminant Type	Gradient, Direction, Distance (feet)		
	Up-gradient	Cross-gradient	Down-Gradient
	EAST	SOUTH & NORTH	WEST
Non-Petroleum VOC	1,760	365	100
Petroleum LNAPL	528	165	100

There were no modifications made to the AOC distances for this investigation.

4.2 REGULATORY RECORD REVIEW

PPM retained the services of ERIS, a third-party database provider, to provide information available from state, local tribal, and federal databases regarding reported environmental activities and releases in the vicinity of the subject property. This information, along with other government record sources obtained during the assessment, were reviewed to help determine the likelihood of hazardous substances or petroleum products impacting the subject property.

4.2.1 Standard Environmental Record Sources

As allowed by Section 8.1.2.1 of the Standard Practice, the approximate minimum search distance (AMSD) for standard environmental record sources can be adjusted at the discretion of the environmental professional in consideration of such factors as: (1) the density of the setting in which the subject property is located; (2) the distance that the hazardous substances or petroleum products are likely to migrate subject to local geologic or hydrogeological conditions; (3) the property type; (4) existing or past uses of surrounding properties; and (5) other reasonable factors. Per ASTM, the only AMSDs that cannot be adjusted downward are for Federal National Priorities List (NPL) and Federal RCRA Transport, TSD records. If an AMSD was adjusted, the adjusted AMSD will be the AMSD used in the confirmed column.

For the subject property, there was no adjustment to the standard AMSDs.

The third-party database vendor provided the following standard environmental record sources:

SUMMARY OF THIRD-PARTY DATABASE REVIEW					
Type of Site (Abbreviations used in subsequent tables are in parentheses)		Search Distance		Number Identified	
		Standard AMSD	Adjusted AMSD	Potential within AMSD	Confirmed within AMSD
Federal Lists	NPL or Superfund (NPL)	1.0 mile		0	0
	Delisted NPL sites (DNPL)	0.5 Mile	N/A	0	0
	CERCLA Removals and Orders (RAO)	0.5 Mile	N/A	0	0
	Comprehensive Environmental Response, Compensation, and Liability System (CERCLIS) with NFRAP (NFRAP)	0.5 Mile	N/A	0	0
	RCRA undergoing Corrective Action (RCA)	1.0 Mile	N/A	0	0
	RCRA Transport, Storage, Disposal Facilities (TSD)	0.5 Mile		0	0
	RCRA Generator (GEN)	Subject and Adjoining		5	2
	Institutional/Engineering Control (IC/EC)	Subject Property		0	0
	Environmental Risk Information Services (ERNS)	Subject Property		0	0
State/Tribal	Superfund Equivalent (SNPL)	1.0 Mile	N/A	1	1
	Hazardous Waste Facilities (HWF)	0.5 Mile	N/A	0	0
	Landfill/Solid Waste Disposal (SWD)	0.5 Mile	N/A	1	1
	Leaking underground storage tank (LUST)	0.5 Mile	N/A	5	5
	Registered Storage Tank (RUST/RAST)	Subject and Adjoining		19	2
	Institutional/Engineering Control (IC/EC)	Subject Property		0	0

Voluntary Cleanup Sites (VCP)	0.5 Mile	N/A	0	0
Brownfields Sites (BF)	0.5 Mile	N/A	0	0
Database Provider:	ERIS			
Attachments:	Regulatory Record documents are provided in Appendix D, Regulatory Research Documentation.			

4.2.2 Preliminary Screening of Standard Environmental Record Sources

The first stage of evaluating Standard Sources, will consider critical and non-critical factors stated or implied by the Standard Practice. Critical factors are conditions that will require further investigation in order to determine that the condition represents a REC in connection with the subject property. Critical factors include (1) conditions existing on the subject property or on an adjoining property; (2) a Standard Source listing as a Federal NPL or Federal RCRA TSD facility; and (3) a Standard Source listing being located within a relevant AOC Critical Distance (see **Section 4.1.3, AOC Site Conceptual Model**).

Conditions existing on the subject property or on an adjoining property, Federal NPL facilities, and Federal RCRA TSD facilities will automatically proceed to further investigation by record review (**Section 4.2.3, Additional Regulatory File Review**), interviews, or observation.

Other Standard Source Listings will be further screened in this section based on the nature of the COC, which are either non-petroleum volatiles, petroleum (assumed to be free product), or non-volatiles [such as metals, polynuclear aromatic hydrocarbons (PAH), and other semi-volatile organic compounds]; known or inferred groundwater gradient orientation relative to the subject property (up, cross, or down); and distance from the subject property in feet. If the nature of the released COC is unknown at this stage, the preliminary screening will assume the COCs are worst-case non-petroleum volatiles. Unless the database provider indicates otherwise, it is assumed a release from a commercial LUST is free product petroleum. Standard Source listings located outside an AOC Critical Distance are concluded to not represent RECs in connection with the subject property; therefore, are eliminated from further discussion in this report. Standard Source listings located inside an AOC Critical Distance will proceed to **Section 4.2.3, Additional Regulatory File Review**.

PRELIMINARY SCREENING OF STANDARD REGULATORY DATABASE LISTINGS							
Facility Name	AOC Parameters					Eliminate or Proceed?	
	Site Type	COC	Gradient	Distance (feet)			Inside/Outside
				Actual	Critical		
Kwik Stop	LUST	Petroleum	Cross	691	165	Outside	Eliminate
Doyle Varnes Insurance Agency/Lake Butler Cleaners	LUST/HWF	Petroleum	Down	911	100	Outside	Eliminate
Fast Track Foods #214	LUST/HWF	Petroleum	Cross	165	528	Outside	Eliminate
Lake Butler Hospital / Ramadan Hand Institute	SPILL	Mercury	Cross	465	165	Outside	Eliminate
Lake Butler Gasoline Contamination	SNPL	Petroleum	Down	911	100	Outside	Eliminate

Record review findings for those Standard Source listings marked “proceed” are presented in **Section 4.2.3, Additional Regulatory File Review**.

4.2.3 Additional Regulatory Record Review

RECORD REVIEW FOR STANDARD SOURCE SITES	
Site Name:	Pritchett Trucking Inc / Bulldog Environmental / Lake Butler, FL
Database Map ID Reference:	1
Site Address:	1050 SE 6 th Street, Lake Butler, FL 32054
Type(s) of Site:	LST / RCRA SQG / RCRA NON-GEN / AST / SWF/LF / PCB / WELL SURVEILLANCE / TIER 2/ DWN CONTAM / UST / STCS
Database Distance & Direction:	51 ft., SE
Actual Distance & Direction:	Adjoining property to the southeast
Database Information:	<p>This facility has a RCRA Facility ID of FLR000020552 associated with Bulldog Environmental. This facility is registered as a RCRA NON-GEN. No violations as of their last compliance inspection.</p> <p>Pritchett Trucking Inc. has a RCRA Facility ID of FLD984178269 and they are a RCRA SQG. There were violations found in September 1995, October 2008, and December 2000. The waste types listed for this facility are D001 (Ignitable Waste); U061 (Benzene, 1,1'-(2,2,2-Trichloroethylidene) bis[4-Chloro- (or) DDT); U060 (Benzene, 1,1'-(2,2-Dichloroethylidene)bis[4-Chloro- (or) DDD).</p> <p>Pritchett Trucking Inc. has a storage tank ID of 8838183. A 2000 gallon new/lube oil AST was installed in July 1987 and removed from the site in April 2006. A 525-gallon waste oil AST was installed in January 1994 and is still in service. A 3000-gallon unleaded gasoline AST was installed in July 1987 and removed from the site in April 2006. There is a double-walled 4,500-gallon unleaded gasoline AST</p>

	<p>that was installed in April 2006 that is still in service. This tank has pressurized above ground piping made of steel/galvanized metal and also has dispenser liners. The double wall tank space is monitored, and visual inspections are done of the ASTs and dispenser liners. There is also a double-walled 3000-gallon vehicular diesel AST installed in July 1996 that is still in service. There is a suction piping system is above ground with no soil contact. Leak detection monitoring is completed via visual inspection and monitoring of the double-wall tank space. The tank is constructed of steel. There is a spill containment bucket and level gauges/alarms. There is also a double-walled 15,000 vehicular diesel AST installed in July 1994 that is still in service. The pressurized piping system is double-walled and has dispenser liners. Leak detection monitoring is completed via visual inspection of ASTs, monitoring of the double-wall tank space, visual inspections of dispenser liners, external piping monitoring, electrical monitoring pipe sumps, visual inspection of pipe sumps, and monitoring of double-wall pipe space. The double-wall steel tank has a spill containment bucket, tight fill, and ball check valve, level gauges/alarms, and AST containment. A 500-gallon waste oil UST was installed in January 1981 and removed from the site in September 1994. There was also A 15,000-gallon vehicular diesel UST installed in January 1981 and removed from the site in September 1994. There was a leaking storage tank with a release reported in May 2007 of vehicular diesel that contaminated the soil and groundwater. Cleanup was required. A Site Rehabilitation Completion Report was approved in December 2009. There was also another discharge of vehicular diesel in March 1992. Four hundred fifty tons of soil was removed and land farmed on the site.</p> <p>Pritchett Trucking Inc. is also listed as a SWF/LF with a facility ID of 97210. It is registered as a waste tire collector.</p> <p>Bulldog Environmental is also listed as a PCB site with a facility ID of FL0001912286. It was registered as a transporter beginning in May 1997.</p> <p>Pritchett Trucking is also listed as a Tier 2 facility for diesel fuel #2 and gasoline with a facility ID of 6113433.</p>
<p>Regulatory Agency Records:</p>	<p>Bulldog Environmental, Inc. was a certified transporter of hazardous waste in Florida from April 1996 to March 2000. The facility picks up hazardous waste from the generator's site and transports it to the designated facility. Hazardous waste was not staged at the facility. Bulldog operated in the same location as Pritchett Trucking. In December 1999, Bulldog ceased to be a hazardous waste transporter at this location. Pritchett Trucking then became the only hazardous waste transporter at this location. In February 2000, the facility's RCRA status was changed to closed/moved.</p> <p>Pritchett Trucking (Facility ID #FL0984178269) is a registered</p>

	<p>transporter of hazardous waste and had a RCRA violation in July 1995 for:</p> <ol style="list-style-type: none"> 1) Failing to post the name and telephone number of the emergency coordinator and the location of fire extinguishers and spill control equipment near a telephone. 2) Failing to file an exception report for manifest number 00724 when confirmation of proper disposal was not received. 3) The facility did not make arrangements with local authorities regarding police, fire department, hospitals, and emergency response teams training, support, and agreements in case of an emergency. <p>According to the July 1995 RCRA Inspection Report, Pritchett Trucking generated the following waste codes: D001, D006, D015, D035, D039, D040.</p> <p>According to the December 1999 Hazardous Waste Inspection Report, Pritchett Trucking received two violations:</p> <ol style="list-style-type: none"> 1) Failing to adequately characterize spent anti-freeze. 2) Failed to include transporter information for Pritchett Trucking on the manifests. <p>The facility was back in compliance on January 26, 2000.</p> <p>Pritchett Trucking also received the following violations during a Hazardous Waste Inspection in August 2008:</p> <ol style="list-style-type: none"> 1) Failing to label all containers storing used oil with the words, "used oil". 2) Failed to store waste hydraulic fluid intended to be managed as used oil, in closed, covered, or otherwise protected containers on an impenetrable surface while outside. <p>The same inspection report identified two areas of concern summarized below:</p> <ol style="list-style-type: none"> 1) Improper storage of spent lead acid batteries. Subsequent to the inspection, the facility collected all lead acid batteries and recycled them through NAPA. 2) Improper disposal of waste tires on the property.
Regulatory Agency Records:	<p>Pritchett Trucking is also listed as a LST site with a facility ID of 8838183</p> <p>In April 1992, a petroleum discharge was reported, as there was free product in all compliance wells. The free product was bailed out in July 1992, and routine monitoring of compliance wells was initiated. Subsequently, the site was admitted into the Petroleum Cleanup Participation Program (PCPP). Analytical results showed that both</p>

soils and groundwater were impacted by hydrocarbons.

In April 1993, ECT submitted the second Contamination Assessment Report (CAR) for this facility. At that time, 21 soil borings and 4 monitoring wells were installed. The CAR Addendum led to the removal of two USTs (one 15,000-gallon diesel tank; one 500-gallon used oil tank) in September 1994. Initial Remedial Action (IRA) was also completed at this time. 450 tons of soil were excavated from the tank pit area and treated in an on-site land farm. The land farm was lined and covered with 6-mil ultra violet stabilized plastic. Berms were constructed around it to control surface runoff, both onto and from the land farm area. New Monitoring wells were installed and sampled and soil vapor readings were taken in April of 1995. FDEP approved the CAR Addendum II and MOP in August 1995. The approval specified one year of quarterly monitoring. After the fourth quarter of monitoring, FDEP discontinued the requirement for monitoring in December 1996. This was done in response to legislative changes in the UST program, and the letter stated that additional work would have to be completed before NFA status could be obtained. This letter did, however, authorize the land farm to be closed because the soils met clean soil criteria. The land farm was closed shortly after authorization was received, and no additional environmental work was performed until August 2000. This work was performed after FDEP requested a limited CAR (LCAR) report for the site so that it could be admitted into PCPP.

ECT conducted additional site investigations in response to the FDEP request of July 6, 2000. Since a considerable amount of soil and groundwater quality data were available for the site, only limited additional studies were needed for the LCAR. A Monitoring Only Plan (MOP) was approved and monitoring began in June 2001. A limited scope remedial action plan (LSRAP) for the site was subsequently requested and prepared by ECT. The LSRAP was approved and the injection wells to be used with the two approved DynamOx® treatments were installed in May 2002. In July and October 2002, DynamOx® injections were conducted at the site, and these were followed by groundwater monitoring events. Two additional MOP events were conducted in August and November 2002, after the DynamOx® treatments. Field work for the seventh and eighth MOP events was conducted in February and May 2003. Then there was a pause in monitoring as the priority score was adjusted above 45, and no monitoring was conducted until October 2004 (ninth event) and April 2005 (tenth event). The ninth and tenth monitoring events were performed at a semiannual frequency. Reports describing this monitoring were submitted and approved approximately one month after the field efforts. The results led to several more oxygen sparging events were conducted throughout 2007-2008.

Regulatory Agency Records:	<p>In January 2009 FDEP requested a PARM addendum evaluating the success of the oxygen sparging and predicting the amount of time necessary to complete remediation at the site. The addendum was submitted on February 2009. In June 2009, FDEP reduced the budget and in 2013, a new work order was generated authorizing the generation of a Site Characterization Screening (SCS) Report. In March 2013, more soil borings were installed and groundwater sampling was conducted. In October 2013, the site was placed back into a screening category and place back into priority score order. As a result of soil and groundwater assessment activities conducted in June 2017, source removal was determined to be the most effective option for contamination removal. Additional monitoring, sampling, and removal activities occurred until June 2021. A well abandonment report was submitted in March 2022. The FDEP issued a Site Rehabilitation Completion Order (SRCO) in July 2022.</p> <p>In April 2023, a storage tank inspection and file review were completed and this site was determined to be in compliance.</p>
-----------------------------------	--

RECORD REVIEW FOR STANDARD SOURCE SITES	
Site Name:	Union County School Board – Bus Barn/Garage
Database Map ID Reference:	2 / 3 / 4
Site Address:	255 SE 8 th Ave / SW 6 th Ave, Lake Butler, FL 32054
Type(s) of Site:	UST / RCRA NON-GEN / DEL STORAGE TANK / WELL SURVEILLANCE / DWM CONTAM / LST / STCS /AST
Database Distance & Direction:	82 ft., North
Actual Distance & Direction:	Adjoining property to the North
Database Information:	<p>This facility is listed as a RCRA NON-GEN with a facility ID of FLR000049361. There were violations found in October 1998.</p> <p>This facility has a storage tank facility ID of 8519167. There was a discharge in January 1990. Cleanup was required and is ongoing. There is a 10,000-gallon vehicular diesel UST that was installed in May 1983 and removed from site in March 2002. There is also a 2,000-gallon double-walled unleaded gasoline AST installed in July 1987 and is currently in service. The tank is constructed from steel with secondary containment, above ground steel/galvanized metal piping with no soil contact. Spill detection monitoring is completed via visual inspection of dispenser liners and visual inspection of ASTs. There is also a 5,000-gallon vehicular diesel AST that was installed in April 1999 and is still in service. The tank is constructed with steel with secondary containment. The piping is steel/galvanized metal. Spill detection monitoring is completed via visual inspection of dispenser liners and visual inspection of ASTs.</p>

<p>Regulatory Agency Records:</p>	<p>This facility is listed as a RCRA NON-GEN with a facility ID of FLR000049361. A hazardous waste compliance inspection was conducted at the facility in October 1998. The site was found to be in violation of Florida State regulations applicable to generators of used oil. There were five drums of used oil that were not labeled and three drums collecting used oil filters that were not labeled. The drums were also used oil left on the drums and on the ground. The facility returned to compliance, therefore no enforcement action was taken.</p> <p>This facility has a storage tank facility ID of 8519167. According to Oculus, there was a diesel fuel release in January 1990. In May 1990, the analytical results revealed petroleum constituents were present in the groundwater in excess of FDEP cleanup levels. In October 1991, an inspection revealed that one compliance well was contaminated with petroleum. Initial Remedial Actions (IRAs) were conducted and approximately 200 tons of diesel fuel impacted soils were excavated and thermally treated at an off-site location. The discharge was determined eligible for participation in the Petroleum Cleanup Participation Program (PCPP) in October 1996. In 2002, a 10,000-gallon unleaded UST was removed from the site.</p> <p>In June 2007, the property received a warning letter for non-compliance after a compliance inspection. The violation was in relation to failing to maintain the concrete secondary containment unit imperiously sealed. In May 2009, the FDEP conducted a Re-Inspection Site Inspection, which resulted in violations, including “major out of compliance”. The violations included not repairing the secondary containment as cited in the June 2007 compliance inspection, contaminated soil at the fueling station that had not be excavated, disposed of or stockpiled, and monthly visual monthly inspections had not been conducted since January 2009. There was also a minor violation for not having a registration placard in plain view. In September 2009, a Re-Inspection Site Inspection was conducted and violations were recorded. The violations were related to not keeping drain valves closed, no insurance documentation on site, and the fill ports not being color-coded. In December 2010, an annual Site Inspection was completed by FDEP and the property received "major out of compliance" inspection results. The violations were in relation to not keeping drain valves closed, no insurance documentation, and for standing water, dirt, and trash inside the containment area. In April 2012, the facility received violations on their annual inspection report because the spill containment, dispenser liners and piping sumps not accessible; water and regulated substances not removed, the insurance documents were not available, and the secondary containment previously cited was not repaired.</p>
--	--

Regulatory Agency Records:	<p>In 2015, the Site participated in the Low-Scored Site Initiative (LSSI) to investigate potential remaining soil and/or groundwater petroleum impacts with the objective of achieving an LSSI No Further Action (NFA) or a Site Rehabilitation Completion Order with Conditions (SRCOC) pursuant to Section 376.3071(11)(b), Florida Statutes (FS). LSSI-NFA criteria were not achieved, and the site was put back into the Petroleum Restoration Program (PRP) for additional site rehabilitation activities once the priority score was eligible for funding. In October 2008, the FDEP completed a scoring review and changed the property’s previous score of 25 to a new score of 29. A General Site Assessment Report (GSAR) was completed in September 2020. In April 2021, FDEP approved one groundwater sampling event and the preparation a Level 1 Limited Scope Remedial Action Plan (LILSRAP). According to Oculus, a pre-construction meeting for soil excavation was held on May 08, 2023. According to documentation, it appears this release has not migrated offsite. It is unclear whether or not the plume is stable. Active cleanup/source removal is currently underway.</p>
-----------------------------------	--

4.3 OTHER ENVIRONMENTAL RECORDS

There were no other environmental records files reviewed during this assessment.

4.4 HISTORICAL RECORDS REVIEW

4.4.1 Historical Records Inventory

Historical records with information sources reviewed are summarized in the following table:

Year(s)	Record	Source	Year(s)	Record	Source
1938	Aerial	ERIS	2005	Aerial	ERIS
1949	Aerial	ERIS	2006	Aerial	ERIS
1951	Aerial	ERIS	2007	Aerial	ERIS
1958	Aerial	ERIS	2008	CD	ERIS
1964	Aerial	ERIS	2010	Aerial	ERIS
1966	TOPO	ERIS	2012	CD	ERIS
1971	Aerial	ERIS	2013	Aerial	ERIS
1978	Aerial	ERIS	2015	Aerial	ERIS
1981	Aerial	ERIS	2015	TOPO	ERIS
1984	TOPO	ERIS	2016	CD	ERIS
1987	Aerial	ERIS	2017	Aerial	ERIS
1993	TOPO	ERIS	2019	Aerial	ERIS
1995	Aerial	ERIS	2020	CD	ERIS
1998	CD	ERIS	2021	Aerial	ERIS
2000	CD	ERIS	2021	TOPO	ERIS
2003	CD	ERIS	2022	CD	ERIS

What was the first year of subject property use?	The subject property is wooded and has never been developed.
Was subject property history determined back to first use or 1940 whichever is earliest?	Yes
Were all record intervals after first use 5 years or less?	No first use
See Section 6.0, Findings and Opinions for further discussion of data failure.	
Sources may be Fire Insurance Maps (FIRE) such as Sanborn, USGS Topographic Maps (TOPO), Aerial Photographs (AERIAL), City Directories (CD), Building Department Records (BLDG), Property Tax Files (TAX), Zoning/Land Use Records (ZONE), Title Records (TITLE), or Interviews with Owners and Others (INTERVIEW). Copies of Historical Records Documentation is provided in Appendix E, Historical Records Documentation .	

4.4.2 Subject Property Historical Summary

Range	Subject Property Conditions
1938-1963	The earliest historical record for the subject property includes an aerial from 1938. The subject property was shown as undeveloped land with no roads on or near. There has never been any structures or development on the subject property.
1963-Present	In 1964, an aerial photograph depicts a drainage ditch that runs through the center of the subject property. The subject property is still wooded and undeveloped.

4.4.3 Adjoining Property Historical Summary

Year	Adjoining Property Conditions
1938	North – Undeveloped cleared lot East – Undeveloped, wooded land South – Undeveloped wooded land West – Undeveloped wooded land
1949	North – Undeveloped cleared lot East – Undeveloped, wooded land South – Undeveloped wooded land West – Undeveloped cleared land
1951	North – Undeveloped cleared lot East – Undeveloped, wooded land South – Undeveloped wooded land West – Undeveloped cleared land
1958	North – Undeveloped cleared lot East – Undeveloped, wooded land South – Undeveloped wooded land West – Residence, wooded land
1964	North – Undeveloped cleared lot East – Undeveloped, wooded land, residence South – Undeveloped wooded land West – Residences (2), wooded land
1971	North – Large commercial or industrial building resembling current structure, wooded land East – Undeveloped wooded land, small structure, possibly residential South – Undeveloped wooded land West – Residences (2), wooded land

Year	Adjoining Property Conditions (Conditions)
1978	North – Large commercial or industrial building resembling current structure, wooded land East – Undeveloped, cleared land South – large industrial facility that resembles Pritchett Trucking, 20+ residences West – Residences (3), cleared land
1981	North – Large commercial or industrial building resembling current structure, wooded land East – Undeveloped, cleared land South – Undeveloped wooded land West – Residences (3), cleared land
1985	North – Large commercial or industrial building resembling current structure, wooded land East – structure that resembles a fueling station South – large industrial facility that resembles Pritchett Trucking, 20+ residences West – Residences (3), cleared land
1998- 2008	North – No record in CD East – No record in CD South – Union Trucking Inc./Pritchett Trucking Inc. (1050 SE 6 th Street according to CD), Lake Butler Motor Home Park (910 SE 6 th Street according to CD), residential West – No record in CD
2012- 2016	North – Union County School Bus Garage (255 SE 8 th Avenue), residential East – No record in CD South – Pritchett Trucking Inc. (1050 SE 6 th Street according to CD), Lake Butler Motor Home Park (910 SE 6 th Street according to CD), residential West – No record in CD
2020- 2022	North – Union County School Bus Garage (255 SE 8 th Avenue), residential East – No record in CD South – Pritchett Trucking Inc., New River Developers Inc. (1050 SE 6 th Street according to CD), Lake Butler Motor Home Park (910 SE 6 th Street according to CD), residential West – No record in CD

4.4.4 Surrounding Property Historical Summary

There are no records of this, but according to interviews with Kellie Rhoades, there was a historical dry cleaner that operated prior to the 1950s approximately 1,200 feet to the northeast of the subject property. There is also another former clothing factory, which was mostly demolished in the early 2000s, located approximately 735 feet to the northwest of the subject property. There is also a fueling station located approximately 940 feet to the northeast of the subject property. To the north of the subject property, there is also Lake Butler Hospital (350 feet from subject property) and a CVS (660 feet from the subject property). There is also a NAPA Auto Parts Store located 560 feet to the southwest of the subject property.

5.0 INTERVIEWS

PPM conducted interviews when possible with individuals who may have knowledge of the subject property and surrounding area. The objective of interviews is to obtain information from persons likely to have actual knowledge of current and past uses or conditions of the subject property, adjoining properties, and surrounding area that may indicate the likelihood of recognized environmental conditions in connection with the subject property. The focus and quality of information is highly variable with each type of contact and individual. The persons interviewed were asked to be as specific as reasonably feasible in answering questions. Interview information is provided below:

INTERVIEW WITH SUBJECT PROPERTY OWNER	
Interviewer:	Jenny Black and Mandy Mykitta
Date(s) Attempted:	5/18/2023
Name of Contact:	Jimmy Williams
Title/Affiliation:	Union County Coordinator
Contact Information:	386-496-0027
Mr. Williams stated the following: <ul style="list-style-type: none"> · Unaware of any past spills on the subject property or surrounding properties · To his knowledge, the subject property has always been woods · The former Lake Butler Cleaners is owned by the same person that owns the former clothing factory, and it is possible that it was once a dry cleaner. 	

INTERVIEW WITH PRIMARY USER/CLIENT	
Interviewer:	Jenny Black
Date(s) Attempted:	5/18/2023
Name of Contact:	Freddy Norris
Title/Affiliation:	Subject Property Owner
Contact Information:	386-623-4523
Mr. Norris stated the following: <ul style="list-style-type: none"> · As far as he knows, the subject property has always been woods · Not personally aware of any spills on subject or surrounding properties · Only owned the property since September 2022 · The previous site owner told his realtor the site has never had any environmental issues 	

INTERVIEW WITH FIRE DEPARTMENT	
Interviewer:	Jenny Black
Date(s) Attempted:	5/18/2023
Name of Contact:	Lake Butler Fire Department
Title/Affiliation:	N/A
Contact Information:	386-496-3818
On 5/18/2023 at 10:41 AM CT, Jenny Black left a detailed voicemail and requested a call back. As of the date of this report, the fire department has not returned my call.	

6.0 FINDINGS AND OPINIONS

This section identifies those features, activities, uses, and conditions that in the judgement of the environmental professional may indicate the presence or likely presence of hazardous substances or petroleum products at the subject property. This information includes a summary of relevant findings from all sources discussed previously (site reconnaissance, government records, physical setting sources, interviews, historical sources, etc.). The opinions provided below include PPM’s rationale for concluding that a finding is or is not a recognized environmental condition (REC), controlled recognized environmental condition (CREC) historical recognized environmental condition (HREC), or de minimis condition insofar as the findings pertain to each of these conditions. If a significant data gap is identified, PPM commented how the missing information that caused the significant data gap affected our ability to provide an opinion as to whether the inquiry has identified conditions indicative of releases or threatened releases in, on, or at the subject property. If there is a significant data gap, a discussion is provided regarding whether additional information would likely assist PPM in determining whether a REC or CREC exists.

6.1 DATA GAPS

Data gaps encountered by this investigation are as follows:

- Data failure identifying subject property use consistently at 5-year intervals.
- Data gap due to the inability to thoroughly observe the subject property due to heavy vegetation.

Because PPM was able to make reasonable conclusions regarding RECs, PPM does not consider this data gap encountered to represent a significant data gap (SDG).

6.2 SUBJECT PROPERTY

6.2.1 Historical Subject Property Uses

The earliest historical record for the subject property is a 1938 aerial photograph that shows the property to be wooded land. Aerial photographs show that the drainage ditch that bisects the subject property was added sometime between 1958 and 1964. Aerial photographs and city directories both confirm that this property has always been a vacant, wooded lot with no development, besides the addition of the drainage ditch. Because the subject property has historically been vacant land with no hazardous or petroleum use, the historical use of the subject property is not considered to be a REC.

6.2.2 Current Subject Property Uses

The subject property is currently a vacant, wooded lot with no development besides the addition of the drainage ditch which is present on a city-owned right-of-way. Because the subject property has no obvious signs of hazardous or petroleum use, the current use of the subject property is not considered to be a REC.

6.3 ADJOINING/SURROUNDING LAND USES

6.3.1 Historical Uses

In 1938, all adjoining properties consisted of cleared or wooded vacant land. The first development of adjoining properties is seen on the 1951 aerial photograph that shows a residential adjoining to the west. The 1964 photograph aerial shows another residential home adjoining to the west of the subject property.

In 1938, all adjoining properties consisted of cleared or wooded vacant land. The first development of adjoining properties was apparent on the 1951 aerial photograph that showed a residential adjoining to the west. The 1964 aerial photograph shows another residential home adjoining to the west of the subject property. According to aerial photograph, sometime between 1964 and 1971 the adjoining property to the north was developed by a large structure that coincides with the present-day Union County Bus Garage; however, this facility was first listed at this address by the 2012 city directory. Between 1971 and 1978 the adjoining property to the southeast was mostly cleared. By 1981, there was development of the adjacent property to the southeast, where the present-day Pritchett Trucking facility is located. The 1998 and 2003 city directories list this property to be occupied by Union Trucking and Pritchett Trucking, respectively. The 1981 aerial photograph also shows the development of about 30 residences south of the subject

property. The 1995 aerial photograph shows the development of the adjoining property to the northeast where present-day Pritchett Trucking fueling station is located. The aerial photographs between 1995 and 2021 show no new development of any of the adjoining properties. The 2000 city directory lists one of the adjoining properties to the south (910 SE 6th Street) as Lake Butler Motor Home Park. The historical aerials and city directories for adjoining properties remain similar until 2008 when four new residences were added to the south of the subject property.

The surrounding properties have historically consisted of vacant and residential properties to the north, south, east, and west. The surrounding area to the east and west of the subject property was first developed for residential land in the early 1960s. The first commercial development and a former clothing manufacturer to the northwest first appeared sometime between 1958 and 1964. Lake Butler Hospital appeared sometime between 1964 and 1971 to the north. The majority of the remaining commercial properties in the surrounding area developed in the 1980s. With the possible exceptions of the current uses of the adjoining properties located to the north (Union County School Bus Garage) and east (Pritchett Trucking), which are discussed in the next section, the historical uses of the adjoining properties are not considered to be a REC in connection with the subject property.

6.3.2 Current Uses

Sometime between 1971 and 1978, the adjoining property to the southeast was mostly cleared. By 1981 there was development of the adjoining property to the southeast which is where the present-day Pritchett Trucking is located. The 1995 aerials show the development of the property adjoining to the south/southeast, which is where the present-day Pritchett Trucking fueling station is located. Known operators include Union Trucking, Bulldog Environmental, and Pritchett Trucking whose operations appear to overlap in the 1990s. Bulldog was listed as a non-generator in 1999. Pritchett Trucking, the current operator, is listed as an RCRA SQG, LUST, AST, and STCS (equivalent to LUST) facility. The earliest regulatory listing for Pritchett was in 1987. The only reported releases at the Pritchett facility were a vehicular diesel spill in March 1992 that impacted 450 tons of soil and a leaking storage tank of vehicular diesel in May 2007 that contaminated soil and groundwater. The FDEP issued a Site Rehabilitation Completion Order (SRCO) in July 2022. These two past releases are not considered to represent RECs in connection with the subject property.

The vehicular storage tanks for the Pritchett facility have been present on the adjoining property to the northeast since 1995, so this is most likely the location on the 2007 vehicular diesel release. There are currently two ASTs within secondary containment located approximately 415 feet east-northeast of the subject property. A monitoring well is

located near the tanks that may be used as for early leak detection. A surface spill that might escape the secondary containment should flow into a retention pond located north of the tanks. If the area was flooded, it is possible a release could then flow a distance of over 900 feet from this pond to the subject property via the stormwater drainage ditch that passes through the property, but any petroleum residue deposited along the banks would impact the city-owned right-of-way, not the property. This route of migration is possible, but is not considered a likely threat to migrate to the subject property; therefore, is not considered to be a REC.

According to FDEP records, the Pritchett facility has received numerous compliance violations over the years, but none were associated with releases. All of the operations that potentially used hazardous substances on the Pritchett trucking facility are greater than 215 feet from the subject property. In the absence of any known releases and distance, the activities on the Pritchett Trucking facility to the southeast are not considered to represent RECs in connection with the subject property.

Union County Bus Garage, the adjoining property to the north, is listed as an RCRA non-generator of hazardous waste and LUST facility. The facility still makes use of two ASTs that are located within secondary containment and located approximately 170 feet north, which is cross-gradient in relation with the subject property. This facility is currently undergoing an active cleanup for a diesel release that occurred in 1990. According to FDEP records, the plume does not appear to have migrated via groundwater to the subject property after more than 30 years. The next consideration is vapor migration, which is also considered to be unlikely due to the semi-volatile nature of diesel and the distance to the cross-gradient point of release (170 feet), which is outside the critical distance (100 feet) outlined in section 4.1.3 of this report. Based on the unlikelihood that this diesel release has migrated to the subject property via groundwater or soil vapor, this condition is not considered to be a REC in connection with the subject property.

6.4 CONCLUSIONS

PPM has performed a Phase I Environmental Site Assessment in conformance with the Southwest Corner of SE 6th Street and SE 2nd Drive, Lake Butler, Florida, the subject property. Any exceptions to, or deletions from, this practice are described in **Sections 2.5, User Specified Terms, Conditions, and Limitations** of this report.

This assessment has revealed no evidence of RECs, CRECS, and/or SDGs in connection with the subject property.

6.5 ADDITIONAL INVESTIGATION OPINION

In accordance with Practice E1527-21, PPM has provided an opinion regarding additional appropriate investigation, if any, in the circumstance when greater certainty is required regarding the identification of recognized environmental conditions. This opinion does not render the assessment incomplete and is not intended to constitute a recommendation for a Phase II ESA or other assessment activities. Recommendations are not required by this practice and will only be provided at the request of the user.

It is PPM's professional opinion that additional investigation is not warranted to detect the presence of hazardous substances or petroleum products beneath the subject property.

6.6 ENVIRONMENTAL PROFESSIONAL STATEMENT

I, Gregory Stover, declare that, to the best of my professional knowledge and belief, I meet the definition of Environmental Professional as defined in §312.10 of 40 CFR § 312. I have the specific qualifications based on education, training, and experience to assess a property of the nature, history, and setting of the subject property. I have developed and performed the all appropriate inquiries in conformance with the standards and practices set forth in 40 CFR Part 312. My signature is provided on the cover of this report. My environmental professional qualifications are provided in **Appendix G, Qualifications of Environmental Professionals** of this report.

7.0 NON-SCOPE SERVICES

PPM did not provide any additional services outside the scope of Practice E1527-21.

GLOSSARY OF KEY TERMS

The following is a list of key terms used in this report with definitions per Practice E1527-21:

legal or physical restrictions or limitations on the use of, or access to, a site or facility: (1) to reduce or eliminate potential exposure to hazardous substances or petroleum products in the soil, soil vapor, groundwater, and/or surface water on the property, or (2) to prevent activities that could interfere with the effectiveness of a response action, in order to ensure maintenance of a condition of no

institutional and/or engineering controls, are intended to prevent adverse impacts to individuals or populations that may be exposed to hazardous substances and petroleum products in the soil, soil vapor, groundwater, and/or surface water on a property.

any real property or properties the border of which is contiguous or partially contiguous with that of the subject property, or that would be contiguous or partially contiguous with that of the subject property but for a street, road, or other public thoroughfare separating them.

a person may qualify a requirements, such person made “all appropriate inquiries into the previous ownership and uses of the facility in accordance with generally accepted good commercial and customary standards and practices.” Knowledge of contamination resulting from all appropriate inquiries would not generally preclude this liability protection. A person must make all appropriate inquiries on or before the date of purchase.

a risk which can have a material environmental or environmentally-driven impact on the business associated with the current or planned use of commercial real estate, not necessarily related to those environmental issues required to be investigated in this practice.

a person may qualify for the contiguous property owner liability protection if, among other requirements, such person owns real property that is contiguous to, and that is or may be contaminated by hazardous substances from other real property that is not owned by that person. Furthermore, such person conducted all appropriate inquiries at the time of acquisition of the subject property and did not know or have reason to know that the subject property was or could be contaminated by a release or threatened release from the contiguous property. The all appropriate inquiries must not result in knowledge of contamination. If it does, then such person did “know” or “had reason to know” of contamination and would not be eligible for the contiguous property owner liability protection.

recognized environmental condition affecting the subject property that has been addressed to the satisfaction of the applicable regulatory authority or authorities with hazardous substances or petroleum products allowed to remain in place subject to implementation of required controls (for example, activity and use limitations or other property use limitations).

a failure to achieve the historical research objectives set by Practice E1527-21 even after reviewing the standard historical sources listed by Practice E1527-21 that are reasonably ascertainable and likely to be useful. Data failure is one type of data gap.

a lack of or inability to obtain information required by this practice despite good faith efforts by the environmental professional to gather such information. Data gaps may result from incompleteness in any of the activities required by this practice, including, but not limited to, site reconnaissance (for example, an inability to conduct the site visit), and interviews (for example, an inability to interview the key site manager, regulatory officials, etc.).

a condition related to a release that generally does not present a threat to human health or the environment and that generally would not be the subject of an enforcement action if brought to the attention of appropriate governmental agencies. A condition determined to be a de minimis condition is not a recognized environmental condition nor a controlled recognized environmental condition.

CERCLA 42 U.S.C. § 9601(8) defines “environment” to mean (A) the navigable waters, the waters of the contiguous zone, and the ocean waters of which the natural resources are under the exclusive management authority of the United States under the Magnuson-Stevens Fishery Conservation and Management Act [16 U.S.C. 1801 et seq.], and (B) any other surface water, ground water, drinking water supply, land surface or subsurface strata, or ambient air within the United States or under the jurisdiction of the United States.

a charge, security, or encumbrance upon title to a property to secure the payment of a cost, damage, debt, obligation, or duty arising out of response actions, cleanup, or other remediation of hazardous substances or petroleum products upon a property.

a person meeting the education, training, and experience requirements as set forth in 40 CFR §312.10(b).

a substance defined as a hazardous substance pursuant to CERCLA 42 U.S.C. §9601(14), as interpreted by EPA regulations and the courts. The term does not include petroleum, including crude oil or any fraction thereof which is not otherwise specifically listed or designated as a *hazardous substance*, and the term does not include natural gasoline, natural gasoline liquids, liquefied natural gasoline, or synthetic gasoline usable for fuel (or mixtures of natural gasoline and such synthetic gasoline).

: a previous release of hazardous substances or petroleum products affecting the subject property that has been addressed to the satisfaction of the applicable regulatory authority or authorities and meeting unrestricted use criteria established by the applicable regulatory authority or authorities without subjecting the subject property to any controls (for example, activity and use limitations or other property use limitations). A historical recognized environmental condition is not a recognized environmental condition.

One of the three Landowner Liability Protections (LLPs). A person may qualify as one of three types of innocent landowners: (i) a person who “did not know and had no reason to know” that contamination existed on the property at the time the purchaser acquired the property; (ii) a government entity which acquired the property by escheat, or through any other involuntary transfer or acquisition, or through the exercise of eminent domain authority by purchase or condemnation; and (iii) a person who “acquired the facility by inheritance or bequest.” To qualify for the innocent landowner defense, such person must have made all appropriate inquiries on or before the date of purchase. Furthermore, the all appropriate inquiries must not have resulted in knowledge of the contamination. If it does, then such person did “know” or “had reason to know” of contamination and would not be eligible for the innocent landowner defense.

the person identified by the owner or operator of a property as having good knowledge of the uses and physical characteristics of the property.

landowner liability protections under CERCLA; these protections include the bona fide prospective purchaser liability protection, contiguous property owner liability protection, and innocent landowner defense from CERCLA liability. See 42 U.S.C. §§9601(35)(A), 9601(40), 9607(b), 9607(q), 9607(r).

obvious threat which is likely to lead to a release and that, in the opinion of the environmental professional, would likely result in impact to public health or the environment. An example might include an aboveground storage tank system that contains a hazardous substance and which shows evidence of damage. The damage would represent a material threat if it is deemed serious enough that it may cause or contribute to tank integrity failure with a release of contents to the environment.

or the purposes of this practice, “migrate” and “migration” refers to the movement of hazardous substances or petroleum products in any form, including, for example, solid and liquid at the surface or subsurface, and vapor in the subsurface.

that which is plain or evident; a condition or fact that could not be ignored or overlooked by a reasonable observer.

owner generally the fee owner of record of a property.

those substances included within the meaning of the petroleum exclusion to CERCLA, 42 U.S.C. §9601(14), as interpreted by the courts and EPA, that is: petroleum, including crude oil or any fraction thereof which is not otherwise specifically listed or designated as a hazardous substance under Subparagraphs (A) through (F) of 42 U.S.C. § 9601(14), natural gasoline, natural gasoline liquids, liquefied natural gasoline, and synthetic gasoline usable for fuel (or mixtures of natural gasoline and such synthetic gasoline). (The word fraction refers to certain distillates of crude oil, including gasoline, kerosene, diesel oil, jet fuels, and fuel oil, pursuant to Standard Definitions of Petroleum Statistics.)

information that is practically reviewable means that the information is provided by the source in a manner and in a form that, upon examination, yields information relevant to the subject property without the need for extraordinary analysis of irrelevant data. The form of the information shall be such that the user can review the records for a limited geographic area. Records that cannot be feasibly retrieved by reference to the location of the subject property or a geographic area in which the subject property is located are not generally practically reviewable. Most data-bases of public records are practically reviewable if they can be obtained from the source agency by the county, city, zip code, or other geographic

by the source agency only chronologically are not generally practically reviewable. Listings in publicly available records which do not have adequate address information to be located geographically are not generally considered practically reviewable. For large databases with numerous records (such as RCRA hazardous waste generators and registered under-ground storage tanks), the records are not practically reviewable unless they can be obtained from the source agency in the smaller geographic area of zip codes. Even when information is provided by zip code for some large databases, it is common for an unmanageable number of

the sites that are likely to be listed in any given zip code because that information would not be practically reviewable. In other words, when so much information is generated that it cannot be feasibly reviewed regarding its impact on the subject property, it is not practically reviewable.

the land.

information that is (1) publicly available, (2) obtainable from its source within reasonable time and cost constraints, and (3) practically reviewable.

1) the presence of hazardous substances or petroleum products in, on, or at the subject property due to a release to the environment;(2) the likely presence of hazardous substances or petroleum products in, on, or at the subject property due to a release or likely release to the environment; or (3) the presence of hazardous substances or petroleum products in, on, or at the subject property under conditions that pose a material threat of a future release to the environment..

a release of any hazardous substance or petroleum product shall have the same meaning as the definition of “release” in CERCLA 42 U.S.C. § 9601(22)). The first element for establishing CERCLA liability is that there must be a release or threatened release of hazardous substances from a facility or a vessel. A release or threatened release of a hazardous substance includes any “spilling, leaking, lift, pouring, emitting, emptying, discharging, injecting, escaping, leaching, dumping or disposing into the environment (including the abandonment or discarding of barrels, containers and other closed receptacles containing any hazardous substance, or pollutant or contaminant.”

a data gap that affects the ability of the environmental professional to identify a recognized environmental condition.

the property that is the subject of the environmental site assessment described in this practice.

the party seeking to use Practice E1527 to complete an environmental site assessment of the subject property.

APPENDICES

APPENDIX A – FIGURES

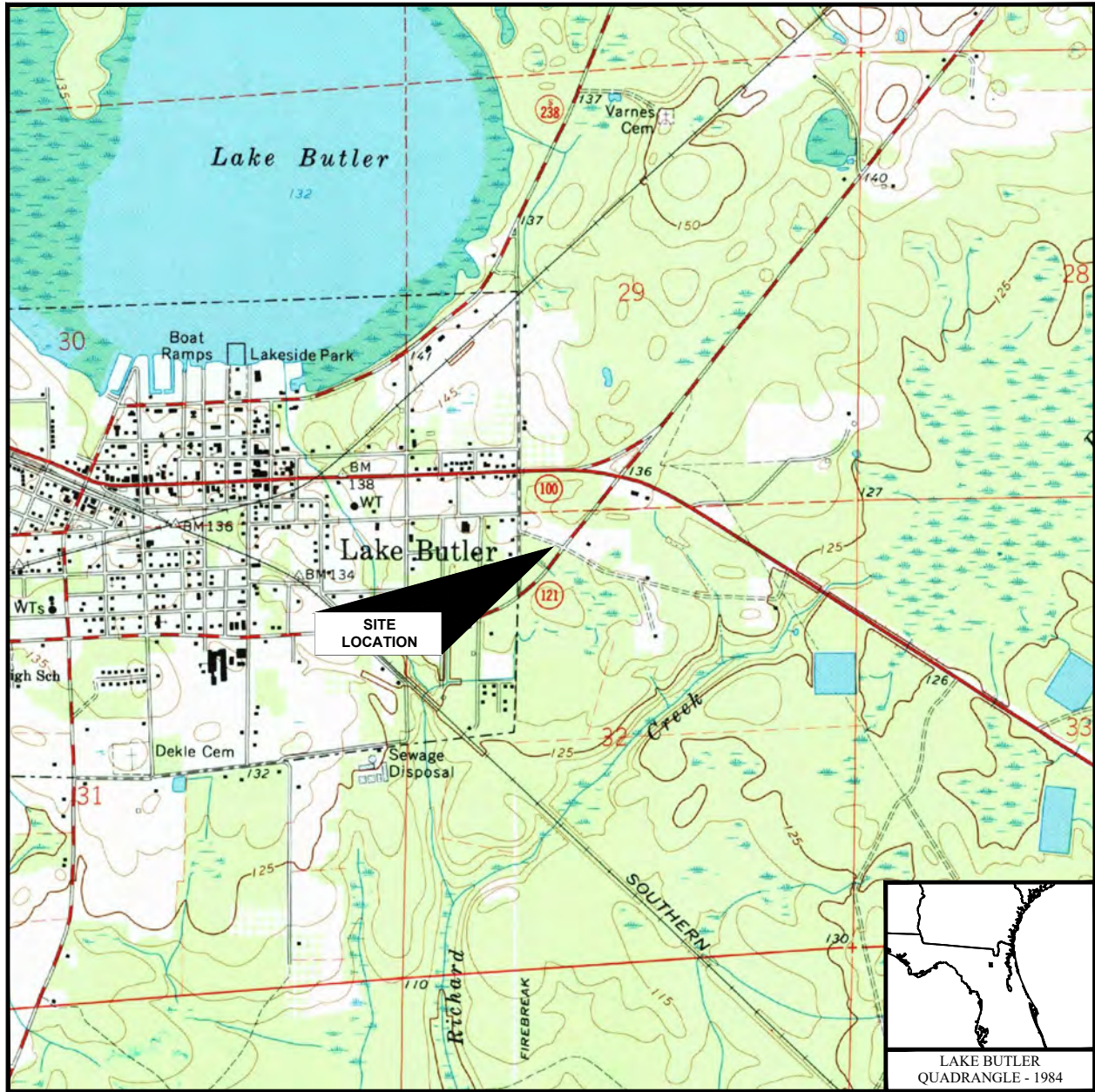

SCALE: 1 : 24,000

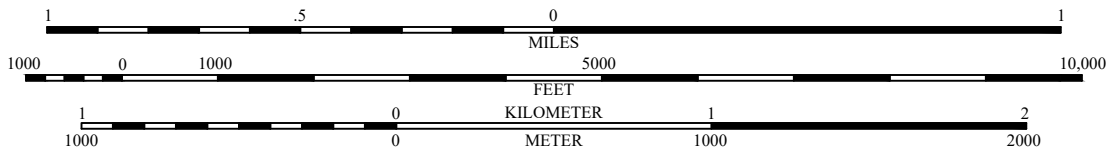

 PPM CONSULTANTS, INC. www.ppmco.com	
DRAWN BY: JCP	DRAWN DATE: 04/19/23
PROJECT NUMBER: 20165101	PHASE: TASK 7

UNION COUNTY, FLORIDA
TOMAHAWK PARCEL 4
 SOUTHWEST CORNER OF SOUTHEAST 6TH
 STREET AND SOUTHEAST 2ND DRIVE
 LAKE BUTLER, FLORIDA 32054

SITE LOCATION MAP

FIGURE NUMBER

1

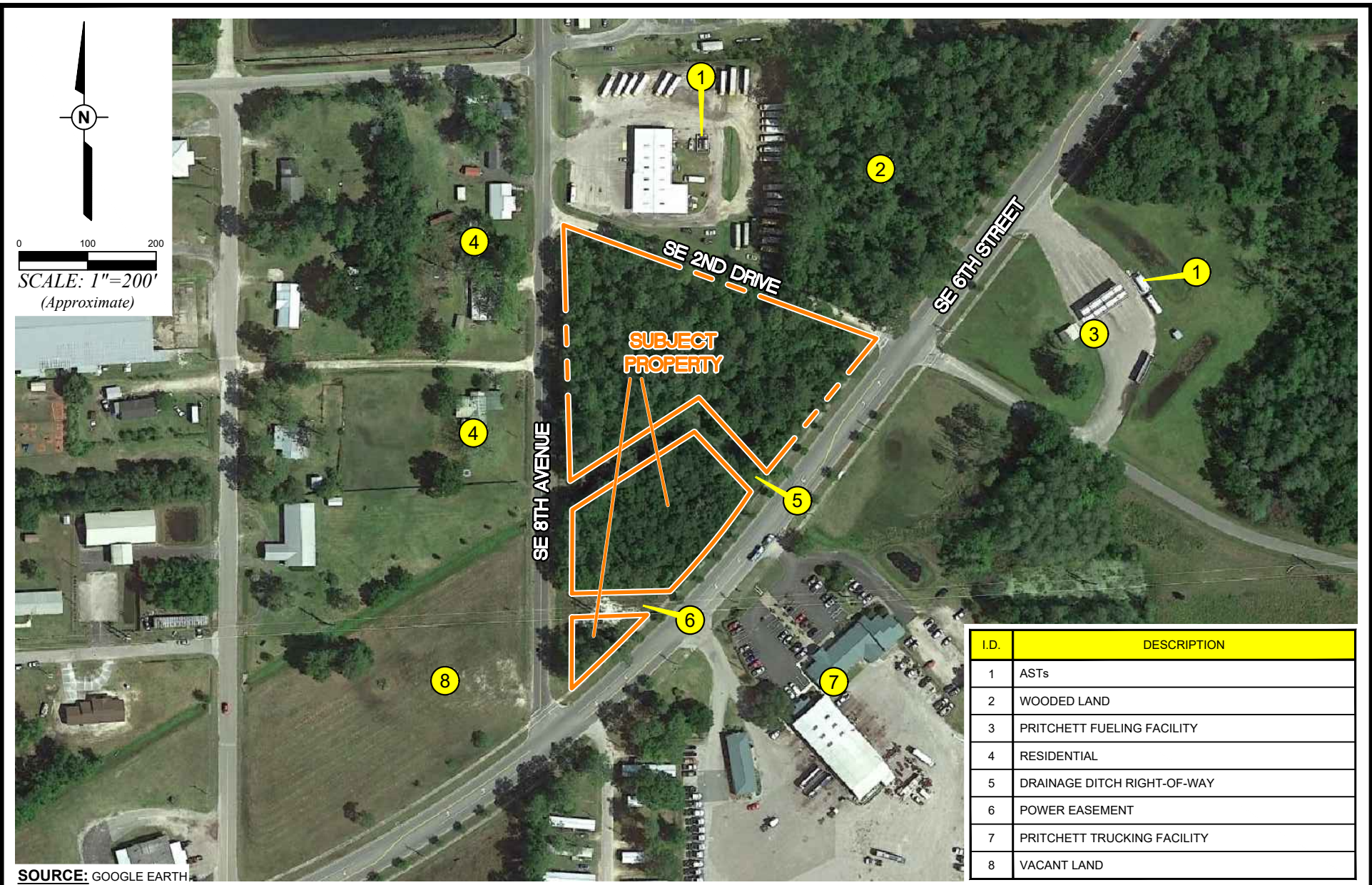

SOURCE: GOOGLE EARTH

I.D.	DESCRIPTION
1	ASTs
2	WOODED LAND
3	PRITCHETT FUELING FACILITY
4	RESIDENTIAL
5	DRAINAGE DITCH RIGHT-OF-WAY
6	POWER EASEMENT
7	PRITCHETT TRUCKING FACILITY
8	VACANT LAND

PPM CONSULTANTS, INC. www.ppmco.com	
DRAWN BY: JCP	DRAWN DATE: 04/19/23
PROJECT NUMBER: 20165101	PHASE: TASK 7

UNION COUNTY, FLORIDA
TOMAHAWK PARCEL 4
 SOUTHWEST CORNER OF SOUTHEAST 6TH STREET AND
 SOUTHEAST 2ND DRIVE
 LAKE BUTLER, FLORIDA 32054

SITE / AREA MAP

FIGURE
NUMBER

2

APPENDIX B – USER PROVIDED INFORMATION

USER QUESTIONNAIRE FORM

For your convenience, PPM has prepared this form to help you, the user of the Phase I ESA to easily provide "Client responsibility" and other pertinent information. Please complete the form at your discretion and return to PPM with the authorization to proceed for inclusion in the report.

Did your search of recorded land title records identify any environmental liens filed or recorded against the property under federal, tribal, state or local law?	Yes <input type="radio"/> No <input type="radio"/>
Did your search of recorded land title records identify any AULs, such as engineering controls, land use restrictions or institutional controls that are in place at the property and/or have been filed or recorded against the property under federal, tribal, state or local law?	Yes <input type="radio"/> No <input type="radio"/>
If you have not searched land title records, do you request PPM to provide this service to you for an additional fee?	Yes <input type="radio"/> No <input type="radio"/>
Do you have any specialized knowledge or experience related to the property or nearby properties? For example, are you involved in the same line of business as the current or former occupants of the property or an adjoining property so that you would have specialized knowledge of the chemicals and processes used by this type of business?	Yes <input type="radio"/> No <input type="radio"/>
Does the purchase price being paid for this property reasonably reflect the fair market value of the property?	Yes <input type="radio"/> No <input type="radio"/>
If you conclude that there is a difference, have you considered whether the lower purchase price is because contamination is known or believed to be present at the property?	Yes <input type="radio"/> No <input type="radio"/>
Are you aware of commonly known or reasonably ascertainable information about the property that would help the environmental professional to identify conditions indicative of releases or threatened releases? For example,	
(a.) Do you know the past uses of the property?	Yes <input type="radio"/> No <input type="radio"/>
(b.) Do you know of specific chemicals that are present or once were present at the property?	Yes <input type="radio"/> No <input type="radio"/>
(c.) Do you know of spills or other chemical releases that have taken place at the property?	Yes <input type="radio"/> No <input type="radio"/>
(d.) Do you know of any environmental cleanups that have taken place at the property?	Yes <input type="radio"/> No <input type="radio"/>
Based on your knowledge and experience related to the property are there any obvious indicators that point to the presence or likely presence of releases at the property?	Yes <input type="radio"/> No <input type="radio"/>
Can you provide any documentation relevant to the assessment such as previous Phase I or II ESAs, UST closure assessments, site investigations, or other records?	Yes <input type="radio"/> No <input type="radio"/>
Can you provide any site maps, legal descriptions, or other information that will clearly define the property boundaries?	Yes <input type="radio"/> No <input type="radio"/>

This User Questionnaire was completed by:

Name:	<i>James Williams</i>		
Title/Company:			
Phone Number:		Date:	

APPENDIX C – SITE PHOTOGRAPHS



PHOTOGRAPH 1
Subject Property



PHOTOGRAPH 2
Drainage Ditch that transverses Subject Property



PHOTOGRAPH 3
Drainage Pipe on Subject Property



PHOTOGRAPH 4
View of southwest property boundary of Subject Property from SR 121



PHOTOGRAPH 5
Northern subject property boundary line view from SE 2nd Drive; southern property boundary for Union County Bus Garage



PHOTOGRAPH 6
Northern subject property boundary line view from SE 2nd Drive



PHOTOGRAPH 7
Adjoining Property Southeast of the Subject Property- Pritchett Trucking Fueling Station



PHOTOGRAPH 8
Pritchett Trucking Fueling Station Pump Island and Canopy



PHOTOGRAPH 9
Pritchett Trucking Fueling Station Pump Dispenser



PHOTOGRAPH 10
Pritchett Trucking Fueling Station



PHOTOGRAPH 11
Pritchett Trucking Fueling Station view from the Southwest



PHOTOGRAPH 12
Pritchett Trucking Fueling Station AST



PHOTOGRAPH 13
Monitoring Well at Pritchett Trucking Fueling Station



PHOTOGRAPH 14
View of SE 6th Street from the Pritchett Trucking Fueling Station



PHOTOGRAPH 15
View from northeast entrance of Pritchett Trucking's fueling facility



PHOTOGRAPH 16
View of the southern property boundary for the adjoining property to the North - Union County Bus Garage



PHOTOGRAPH 17

View from the southern property boundary for the adjoining property to the North - Union County Bus Garage



PHOTOGRAPH 18

View from the southern property boundary for the adjoining property to the North - Union County Bus Garage



PHOTOGRAPH 19

View from the southern property boundary for the adjoining property to the North - Union County Bus Garage



PHOTOGRAPH 20

View from the southern property boundary for the adjoining property to the North - Union County Bus Garage



PHOTOGRAPH 21

View of the ASTs from the southern property boundary for the adjoining property to the North - Union County Bus Garage



PHOTOGRAPH 22

Pritchett Trucking
Adjoining property to the south/southeast



PHOTOGRAPH 23

Surrounding area: Exxon Gasoline Station to the northeast of subject property



PHOTOGRAPH 24

Surrounding area: Exxon Gasoline Station to the northeast of subject property



PHOTOGRAPH 25
Surrounding Area Property: Lake Butler Hospital
to the north of the subject property



PHOTOGRAPH 26
Surrounding Area Property: Lake Butler Hospital
to the north of the subject property

APPENDIX D – REGULATORY RESEARCH DOCUMENTATION



DATABASE REPORT

Project Property: *Tomahawk Parcel 4
Tomahawk Parcel 4
Lake Butler FL 32054*

Project No: *20165101.Task 7*

Report Type: *Database Report*

Order No: *23041100873*

Requested by: *PPM Consultants, Inc.*

Date Completed: *April 11, 2023*

Environmental Risk Information Services

A division of Glacier Media Inc.

1.866.517.5204 | info@erisinfo.com | erisinfo.com

Table of Contents

Table of Contents.....	2
Executive Summary.....	3
Executive Summary: Report Summary.....	4
Executive Summary: Site Report Summary - Project Property.....	8
Executive Summary: Site Report Summary - Surrounding Properties.....	9
Executive Summary: Summary by Data Source.....	14
Map.....	21
Aerial.....	24
Topographic Map.....	25
Detail Report.....	26
Unplottable Summary.....	99
Unplottable Report.....	100
Appendix: Database Descriptions.....	104
Definitions.....	118

Notice: IMPORTANT LIMITATIONS and YOUR LIABILITY

Reliance on information in Report: This report DOES NOT replace a full Phase I Environmental Site Assessment but is solely intended to be used as database review of environmental records.

License for use of information in Report: No page of this report can be used without this cover page, this notice and the project property identifier. The information in Report(s) may not be modified or re-sold.

Your Liability for misuse: Using this Service and/or its reports in a manner contrary to this Notice or your agreement will be in breach of copyright and contract and ERIS may obtain damages for such mis-use, including damages caused to third parties, and gives ERIS the right to terminate your account, rescind your license to any previous reports and to bar you from future use of the Service.

No warranty of Accuracy or Liability for ERIS: The information contained in this report has been produced by ERIS Information Inc. ("ERIS") using various sources of information, including information provided by Federal and State government departments. The report applies only to the address and up to the date specified on the cover of this report, and any alterations or deviation from this description will require a new report. This report and the data contained herein does not purport to be and does not constitute a guarantee of the accuracy of the information contained herein and does not constitute a legal opinion nor medical advice. Although ERIS has endeavored to present you with information that is accurate, ERIS disclaims, any and all liability for any errors, omissions, or inaccuracies in such information and data, whether attributable to inadvertence, negligence or otherwise, and for any consequences arising therefrom. Liability on the part of ERIS is limited to the monetary value paid for this report.

Trademark and Copyright: You may not use the ERIS trademarks or attribute any work to ERIS other than as outlined above. This Service and Report (s) are protected by copyright owned by ERIS Information Inc. Copyright in data used in the Service or Report(s) (the "Data") is owned by ERIS or its licensors. The Service, Report(s) and Data may not be copied or reproduced in whole or in any substantial part without prior written consent of ERIS.

Executive Summary

Property Information:

Project Property: *Tomahawk Parcel 4
Tomahawk Parcel 4 Lake Butler FL 32054*

Project No: *20165101.Task 7*

Coordinates:

Latitude: *30.02075398*
Longitude: *-82.32732329*
UTM Northing: *3,321,826.91*
UTM Easting: *372,003.63*
UTM Zone: *UTM Zone 17R*

Elevation: *130 FT*

Order Information:

Order No: *23041100873*
Date Requested: *April 11, 2023*
Requested by: *PPM Consultants, Inc.*
Report Type: *Database Report*

Historicals/Products:

Aerial Photographs *Historical Aerials (with Project Boundaries)*
Chain of Title & Lien Searches *Environmental Lien Search (Current Owner ONLY)*
City Directory Search *CD - 2 Street Search*
ERIS Xplorer [*ERIS Xplorer*](#)
Excel Add-On *Excel Add-On*
Fire Insurance Maps *US Fire Insurance Maps*
Physical Setting Report (PSR) *Physical Setting Report (PSR)*
Topographic Map *Topographic Maps*

Executive Summary: Report Summary

<i>Database</i>	<i>Searched</i>	<i>Search Radius</i>	<i>Project Property</i>	<i>Within 0.12mi</i>	<i>0.125mi to 0.25mi</i>	<i>0.25mi to 0.50mi</i>	<i>0.50mi to 1.00mi</i>	<i>Total</i>
<u>Standard Environmental Records</u>								
Federal								
DOE FUSRAP	Y	1	0	0	0	0	0	0
NPL	Y	1	0	0	0	0	0	0
PROPOSED NPL	Y	1	0	0	0	0	0	0
DELETED NPL	Y	0.5	0	0	0	0	-	0
SEMS	Y	0.5	0	0	0	0	-	0
ODI	Y	0.5	0	0	0	0	-	0
SEMS ARCHIVE	Y	0.5	0	0	0	0	-	0
CERCLIS	Y	0.5	0	0	0	0	-	0
IODI	Y	0.5	0	0	0	0	-	0
CERCLIS NFRAP	Y	0.5	0	0	0	0	-	0
CERCLIS LIENS	Y	PO	0	-	-	-	-	0
RCRA CORRACTS	Y	1	0	0	0	0	0	0
RCRA TSD	Y	0.5	0	0	0	0	-	0
RCRA LQG	Y	0.25	0	0	0	-	-	0
RCRA SQG	Y	0.25	0	1	0	-	-	1
RCRA VSQG	Y	0.25	0	0	2	-	-	2
RCRA NON GEN	Y	0.25	0	2	0	-	-	2
RCRA CONTROLS	Y	0.5	0	0	0	0	-	0
FED ENG	Y	0.5	0	0	0	0	-	0
FED INST	Y	0.5	0	0	0	0	-	0
LUCIS	Y	0.5	0	0	0	0	-	0
NPL IC	Y	0.5	0	0	0	0	-	0
ERNS 1982 TO 1986	Y	PO	0	-	-	-	-	0
ERNS 1987 TO 1989	Y	PO	0	-	-	-	-	0
ERNS	Y	PO	0	-	-	-	-	0
FED BROWNFIELDS	Y	0.5	0	0	0	0	-	0
FEMA UST	Y	0.25	0	0	0	-	-	0

Database	Searched	Search Radius	Project Property	Within 0.12mi	0.125mi to 0.25mi	0.25mi to 0.50mi	0.50mi to 1.00mi	Total
FRP	Y	0.25	0	0	0	-	-	0
DELISTED FRP	Y	0.25	0	0	0	-	-	0
HIST GAS STATIONS	Y	0.25	0	0	0	-	-	0
REFN	Y	0.25	0	0	0	-	-	0
BULK TERMINAL	Y	0.25	0	0	0	-	-	0
SEMS LIEN	Y	PO	0	-	-	-	-	0
SUPERFUND ROD	Y	1	0	0	0	0	0	0
State								
SHWS	Y	1	0	0	0	0	1	1
DELISTED SHWS	Y	1	0	0	0	0	0	0
ERIC	Y	1	0	0	0	0	1	1
CLEANUP DEP	Y	1	0	0	0	0	0	0
WCRPS	Y	1	0	0	0	0	0	0
DELISTED WCP	Y	1	0	0	0	0	0	0
SWF/LF	Y	0.5	0	1	0	0	-	1
LST	Y	0.5	0	2	3	0	-	5
DELISTED LST	Y	0.5	0	0	0	0	-	0
UST	Y	0.25	0	3	4	-	-	7
AST	Y	0.25	0	3	0	-	-	3
TANK	Y	0.25	0	0	0	-	-	0
DEL UST AST TANK	Y	0.25	0	0	0	-	-	0
DEL STORAGE TANK	Y	0.25	0	1	0	-	-	1
FF TANKS	Y	0.25	0	0	0	-	-	0
STCS	Y	0.5	0	3	5	0	-	8
INST	Y	0.5	0	0	0	0	-	0
ENG	Y	0.5	0	0	0	0	-	0
VCP	Y	0.5	0	0	0	0	-	0
BROWNFIELDS	Y	0.5	0	0	0	0	-	0
BROWNFIELD AREA	Y	0.5	0	0	0	0	-	0
HAZ WASTE FAC	Y	0.5	0	0	0	0	-	0
Tribal								
INDIAN LUST	Y	0.5	0	0	0	0	-	0
INDIAN UST	Y	0.25	0	0	0	-	-	0
DELISTED INDIAN LST	Y	0.5	0	0	0	0	-	0

Database	Searched	Search Radius	Project Property	Within 0.12mi	0.125mi to 0.25mi	0.25mi to 0.50mi	0.50mi to 1.00mi	Total
DELISTED INDIAN UST	Y	0.25	0	0	0	-	-	0

County

No County databases were selected to be included in the search.

Additional Environmental Records

Federal

FINDS/FRS	Y	PO	0	3	-	-	-	3
TRIS	Y	PO	0	-	-	-	-	0
PFAS NPL	Y	0.5	0	0	0	0	-	0
PFAS FED SITES	Y	0.5	0	0	0	0	-	0
PFAS SSEHRI	Y	0.5	0	0	0	0	-	0
ERNS PFAS	Y	0.5	0	0	0	0	-	0
PFAS NPDES	Y	0.5	0	0	0	0	-	0
PFAS TRI	Y	0.5	0	0	0	0	-	0
PFAS WATER	Y	0.5	0	0	0	0	-	0
PFAS TSCA	Y	0.5	0	0	0	0	-	0
HMIRS	Y	0.125	0	0	-	-	-	0
NCDL	Y	0.125	0	0	-	-	-	0
TSCA	Y	0.125	0	0	-	-	-	0
HIST TSCA	Y	0.125	0	0	-	-	-	0
FTTS ADMIN	Y	PO	0	-	-	-	-	0
FTTS INSP	Y	PO	0	-	-	-	-	0
PRP	Y	PO	0	-	-	-	-	0
SCRD DRYCLEANER	Y	0.5	0	0	0	0	-	0
ICIS	Y	PO	0	-	-	-	-	0
FED DRYCLEANERS	Y	0.25	0	0	0	-	-	0
DELISTED FED DRY	Y	0.25	0	0	0	-	-	0
FUDS	Y	1	0	0	0	0	0	0
FORMER NIKE	Y	1	0	0	0	0	0	0
PIPELINE INCIDENT	Y	PO	0	-	-	-	-	0
MLTS	Y	PO	0	-	-	-	-	0
HIST MLTS	Y	PO	0	-	-	-	-	0
MINES	Y	0.25	0	0	0	-	-	0
SMCRA	Y	1	0	0	0	0	0	0
MRDS	Y	1	0	0	0	0	0	0
LM SITES	Y	1	0	0	0	0	0	0
ALT FUELS	Y	0.25	0	0	0	-	-	0

Database	Searched	Search Radius	Project Property	Within 0.12mi	0.125mi to 0.25mi	0.25mi to 0.50mi	0.50mi to 1.00mi	Total
CONSENT DECREES	Y	0.25	0	0	0	-	-	0
AFS	Y	PO	0	-	-	-	-	0
SSTS	Y	0.25	0	0	0	-	-	0
PCBT	Y	0.5	0	0	0	0	-	0
PCB	Y	0.5	0	1	0	0	-	1

State

PRIORITYCLEAN	Y	0.5	0	0	0	0	-	0
DRYCLEANERS	Y	0.25	0	0	0	-	-	0
DELISTED DRYCLEANERS	Y	0.25	0	0	0	-	-	0
HISTORICAL DRYC	Y	0.25	0	0	0	-	-	0
SPILLS	Y	0.125	0	1	-	-	-	1
DWM CONTAM	Y	0.5	0	2	3	0	-	5
DEL CONTAM SITE	Y	0.5	0	0	0	0	-	0
PFAS AFFF	Y	0.5	0	0	0	0	-	0
PFAS	Y	0.5	0	0	0	0	-	0
GW CONTAM	Y	0.125	0	0	-	-	-	0
UIC	Y	PO	0	-	-	-	-	0
WELL SURVEILLANCE	Y	0.25	0	2	4	-	-	6
CDV SOUTHEAST	Y	0.5	0	0	0	0	-	0
TIER 2	Y	0.125	0	1	-	-	-	1
DELISTED COUNTY	Y	0.25	0	0	0	-	-	0

Tribal

No Tribal additional environmental record sources available for this State.

County

No County additional environmental databases were selected to be included in the search.

Total: 0 26 21 0 2 49

* PO – Property Only

* 'Property and adjoining properties' database search radii are set at 0.25 miles.

Executive Summary: Site Report Summary - Project Property

<i>Map Key</i>	<i>DB</i>	<i>Company/Site Name</i>	<i>Address</i>	<i>Direction</i>	<i>Distance (mi/ft)</i>	<i>Elev Diff (ft)</i>	<i>Page Number</i>
--------------------	-----------	--------------------------	----------------	------------------	-----------------------------	---------------------------	------------------------

No records found in the selected databases for the project property.

Executive Summary: Site Report Summary - Surrounding Properties

Map Key	DB	Company/Site Name	Address	Direction	Distance (mi/ft)	Elev Diff (ft)	Page Number
1	RCRA NON GEN	BULLDOG ENVIRONMENTAL INC	1050 SE 6TH ST LAKE BUTLER FL 32054- 2740 <i>EPA Handler ID:</i> FLR000020552	SE	0.01 / 51.69	0	26
1	RCRA SQG	PRITCHETT TRUCKING INC	1050 SE 6TH ST LAKE BUTLER FL 32054- 2740 <i>EPA Handler ID:</i> FLD984178269	SE	0.01 / 51.69	0	27
1	AST	PRITCHETT TRUCKING INC	1050 SE 6TH ST LAKE BUTLER FL 32054 <i>Facility ID Facility Status:</i> 8838183 OPEN <i>Tank Status Status Date:</i> B - REMOVED FROM SITE 01-APR-2006, U - IN SERVICE 01-JAN-1994, B - REMOVED FROM SITE 01-APR-2006, U - IN SERVICE 01-APR-2006, U - IN SERVICE 01-JUL-1996, U - IN SERVICE 01-JUL-1994	SE	0.01 / 51.69	0	32
1	SWF/LF	PRITCHETT TRUCKING, INC.	1050 SE 6TH ST LAKE BUTLER FL 32054	SE	0.01 / 51.69	0	35
1	LST	PRITCHETT TRUCKING INC	1050 SE 6TH ST LAKE BUTLER FL 32054- 1825 <i>Facility ID Facility Status:</i> 8838183 OPEN <i>Cleanup Required:</i> R - CLEANUP REQUIRED, R - CLEANUP REQUIRED	SE	0.01 / 51.69	0	35
1	FINDS/FRS	BULLDOG ENVIRONMENTAL INC	1050 SOUTH EAST 6TH STREET LAKE BUTLER FL 32054- 2740 <i>Registry ID:</i> 110006835327	SE	0.01 / 51.69	0	40
1	FINDS/FRS	PRITCHETT TRUCKING INC	1050 SE 6TH ST LAKE BUTLER FL 320540 <i>Registry ID:</i> 110005596328	SE	0.01 / 51.69	0	40
1	PCB	BULLDOG ENVIRONMENTAL, INC.	1050 SE 6TH STREET LAKE BUTLER FL 32054 <i>Site ID:</i> FL0001912286	SE	0.01 / 51.69	0	41
1	WELL SURVEILLANCE	PRITCHETT TRUCKING	1050 SE 6TH ST LAKE BUTLER FL 32054	SE	0.01 / 51.69	0	41
1	TIER 2	Lake Butler, FL	1050 SE 6th Street Lake Butler FL 32054	SE	0.01 / 51.69	0	41
1	DWM CONTAM	PRITCHETT TRUCKING INC	1050 SE 6TH ST LAKE BUTLER FL	SE	0.01 / 51.69	0	44

Map Key	DB	Company/Site Name	Address	Direction	Distance (mi/ft)	Elev Diff (ft)	Page Number
1	UST	PRITCHETT TRUCKING INC	1050 SE 6TH ST LAKE BUTLER FL 32054	SE	0.01 / 51.69	0	45
			<i>Facility ID Facility Status:</i> 8838183 OPEN <i>Tank Status Status Date:</i> B - REMOVED FROM SITE 01-SEP-1994, B - REMOVED FROM SITE 01-SEP-1994				
1	STCS	PRITCHETT TRUCKING INC	1050 SE 6TH ST LAKE BUTLER FL 32054	SE	0.01 / 51.69	0	46
			<i>Facility ID Fac Stat(OpenData):</i> 8838183 OPEN				
2	RCRA NON GEN	UNION COUNTY SCHOOL BOARD - BUS BARN	255 SE 8TH AVE LAKE BUTLER FL 32054- 2221	N	0.02 / 82.38	3	49
			<i>EPA Handler ID:</i> FLR000049361				
2	FINDS/FRS	UNION COUNTY SCHOOL BOARD - BUS BARN	255 SE 8TH AVE LAKE BUTLER FL 320542221	N	0.02 / 82.38	3	51
			<i>Registry ID:</i> 110005652506				
2	DEL STORAGE TANK	UNION CNTY SCHOOL BD BUS GARAGE	255 SE 8TH AVE LAKE BUTLER FL 32054	N	0.02 / 82.38	3	52
2	WELL SURVEILLANCE	UNION CO. BUS GARAGE	255 SE 8TH AVE LAKE BUTLER FL 32054	N	0.02 / 82.38	3	52
2	DWM CONTAM	UNION CNTY SCHOOL BD BUS GARAGE	255 SE 8TH AVE LAKE BUTLER FL	N	0.02 / 82.38	3	53
			<i>Facility ID:</i> 8519167 <i>Facility Status:</i> OPEN				
3	LST	UNION CNTY SCHOOL BD BUS GARAGE	SW 6TH AVE LAKE BUTLER FL 32054- 2221	N	0.03 / 181.76	2	53
			<i>Facility ID Facility Status:</i> 8519167 OPEN <i>Cleanup Required:</i> R - CLEANUP REQUIRED				
3	STCS	UNION CNTY SCHOOL BD BUS GARAGE	SW 6TH AVE LAKE BUTLER FL 32054	N	0.03 / 181.76	2	57
			<i>Facility ID Fac Stat(OpenData):</i> 8519167 OPEN				
4	AST	UNION CNTY SCHOOL BD BUS GARAGE	SW 6TH AVE LAKE BUTLER FL 32054	NNE	0.06 / 319.24	3	59
			<i>Facility ID Facility Status:</i> 8519167 OPEN <i>Tank Status Status Date:</i> U - IN SERVICE , U - IN SERVICE 01-APR-1999				
4	UST	UNION CNTY SCHOOL BD BUS GARAGE	SW 6TH AVE LAKE BUTLER FL 32054	NNE	0.06 / 319.24	3	60
			<i>Facility ID Facility Status:</i> 8519167 OPEN <i>Tank Status Status Date:</i> B - REMOVED FROM SITE 01-MAR-2002				
5	SPILLS		850 East Main Street/Lake Butler Hospital LAKE BUTLER FL	NNE	0.09 / 465.31	7	61
			<i>Incident No Incident Date:</i> 40916 01/22/2009				

Map Key	DB	Company/Site Name	Address	Direction	Distance (mi/ft)	Elev Diff (ft)	Page Number
5	UST	RAMADAN HAND INSTITUTE-LAKE BUTLER HOSPITAL	850 E MAIN ST LAKE BUTLER FL 32054	NNE	0.09 / 465.31	7	61
<i>Facility ID Facility Status:</i> 9103234 OPEN <i>Tank Status Status Date:</i> B - REMOVED FROM SITE 01-DEC-1998							
5	AST	RAMADAN HAND INSTITUTE-LAKE BUTLER HOSPITAL	850 E MAIN ST LAKE BUTLER FL 32054	NNE	0.09 / 465.31	7	61
<i>Facility ID Facility Status:</i> 9103234 OPEN <i>Tank Status Status Date:</i> U - IN SERVICE 01-DEC-1998							
5	STCS	RAMADAN HAND INSTITUTE-LAKE BUTLER HOSPITAL	850 E MAIN ST LAKE BUTLER FL 32054	NNE	0.09 / 465.31	7	62
<i>Facility ID Fac Stat(OpenData):</i> 9103234 OPEN							
6	LST	KWIK STOP-KAREN'S	730 E MAIN ST LAKE BUTLER FL 32054- 1333	NNW	0.13 / 691.44	11	63
<i>Facility ID Facility Status:</i> 8517150 CLOSED <i>Cleanup Required:</i> R - CLEANUP REQUIRED							
6	WELL SURVEILLANCE	KAREN'S KWIK STOP	730 E MAIN ST LAKE BUTLER FL 32054	NNW	0.13 / 691.44	11	66
6	DWM CONTAM	KWIK STOP-KAREN'S	730 E MAIN ST LAKE BUTLER FL	NNW	0.13 / 691.44	11	67
6	UST	KWIK STOP-KAREN'S	730 E MAIN ST LAKE BUTLER FL 32054	NNW	0.13 / 691.44	11	67
<i>Facility ID Facility Status:</i> 8517150 CLOSED <i>Tank Status Status Date:</i> B - REMOVED FROM SITE 31-MAR-1993, B - REMOVED FROM SITE 31-MAR-1993, B - REMOVED FROM SITE 31-MAR-1993, B - REMOVED FROM SITE 31-MAR-1993, B - REMOVED FROM SITE 01-JUN-2019							
6	STCS	KWIK STOP-KAREN'S	730 E MAIN ST LAKE BUTLER FL 32054	NNW	0.13 / 691.44	11	68
<i>Facility ID Fac Stat(OpenData):</i> 8517150 CLOSED							
7	RCRA VSQG	CVS PHARMACY #5172	900 E MAIN ST LAKE BUTLER FL 32054- 1360	NE	0.14 / 759.20	4	70
<i>EPA Handler ID:</i> FLR000190264							
8	RCRA VSQG	LEE'S CUSTOM AUTOMOTIVE	745 E MAIN ST LAKE BUTLER FL 32054- 1332	NNW	0.15 / 814.81	11	77
<i>EPA Handler ID:</i> FLR000208934							
9	LST	DOYLE VARNES INSURANCE AGENCY	735 E MAIN ST LAKE BUTLER FL 32054	NW	0.17 / 911.15	12	78
<i>Facility ID Facility Status:</i> 9401047 CLOSED <i>Cleanup Required:</i> R - CLEANUP REQUIRED							
9	WELL SURVEILLANCE	DOYLE VARNES INSURANCE AGENCY	735 E MAIN ST LAKE BUTLER FL 32054	NW	0.17 / 911.15	12	82

Map Key	DB	Company/Site Name	Address	Direction	Distance (mi/ft)	Elev Diff (ft)	Page Number	
9	WELL SURVEILLANCE	LAKE BUTLER CLEANERS	735 E MAIN ST LAKE BUTLER FL 32054	NW	0.17 / 911.15	12	82	
9	DWM CONTAM	DOYLE VARNES INSURANCE AGENCY	735 E MAIN ST LAKE BUTLER FL	NW	0.17 / 911.15	12	82	
9	UST	DOYLE VARNES INSURANCE AGENCY	735 E MAIN ST LAKE BUTLER FL 32054	NW	0.17 / 911.15	12	83	
			Facility ID / Facility Status: 9401047 CLOSED Tank Status / Status Date: B - REMOVED FROM SITE 30-APR-1993, B - REMOVED FROM SITE 30-APR-1993					
9	STCS	DOYLE VARNES INSURANCE AGENCY	735 E MAIN ST LAKE BUTLER FL 32054	NW	0.17 / 911.15	12	84	
			Facility ID / Fac Stat(OpenData): 9401047 CLOSED					
9	STCS	LAKE BUTLER CLEANERS	735 E MAIN ST LAKE BUTLER FL 32054	NW	0.17 / 911.15	12	85	
			Facility ID / Fac Stat(OpenData): 9502802 CLOSED					
10	UST	FAST TRACK FOODS #214	1200 E MAIN ST LAKE BUTLER FL 32054	NE	0.19 / 1,010.83	3	86	
			Facility ID / Facility Status: 8517171 OPEN Tank Status / Status Date: B - REMOVED FROM SITE 01-JAN-2000, U - IN SERVICE 01-FEB-2000, U - IN SERVICE 01-FEB-2000, B - REMOVED FROM SITE 01-JAN-2000, B - REMOVED FROM SITE 01-JAN-2000					
10	LST	FAST TRACK FOODS #214	1200 E MAIN ST LAKE BUTLER FL 32054	NE	0.19 / 1,010.83	3	89	
			Facility ID / Facility Status: 8517171 OPEN Cleanup Required: R - CLEANUP REQUIRED					
10	WELL SURVEILLANCE	FAST TRACK	HWY 121 & !00 LAKE BUTLER FL 32054	NE	0.19 / 1,010.83	3	92	
10	DWM CONTAM	FAST TRACK FOODS #214	1200 E MAIN ST LAKE BUTLER FL	NE	0.19 / 1,010.83	3	92	
10	STCS	FAST TRACK FOODS #214	1200 E MAIN ST LAKE BUTLER FL 32054	NE	0.19 / 1,010.83	3	92	
			Facility ID / Fac Stat(OpenData): 8517171 OPEN					
11	UST	UNION CNTY-RD DEPT	550 SE 6TH ST LAKE BUTLER FL 32054	WSW	0.23 / 1,233.40	-4	95	
			Facility ID / Facility Status: 8519169 CLOSED Tank Status / Status Date: B - REMOVED FROM SITE 31-MAY-1990, B - REMOVED FROM SITE 31-MAY-1990					
11	STCS	UNION CNTY-RD DEPT	550 SE 6TH ST LAKE BUTLER FL 32054	WSW	0.23 / 1,233.40	-4	96	
			Facility ID / Fac Stat(OpenData): 8519169 CLOSED					
12	SHWS	Lake Butler Gasoline Contamination	SW 3 St. & Main St Lake Butler FL	W	0.78 / 4,113.69	15	97	

<i>Map Key</i>	<i>DB</i>	<i>Company/Site Name</i>	<i>Address</i>	<i>Direction</i>	<i>Distance (mi/ft)</i>	<i>Elev Diff (ft)</i>	<i>Page Number</i>
			<i>Status:</i> CLOSED				
12	ERIC	Lake Butler Gasoline Contamination	SW 3 St. & Main St Lake Butler FL 32054	W	0.78 / 4,113.69	15	98

Executive Summary: Summary by Data Source

Standard

Federal

RCRA SQG - RCRA Small Quantity Generators List

A search of the RCRA SQG database, dated Jan 23, 2023 has found that there are 1 RCRA SQG site(s) within approximately 0.25 miles of the project property.

<u>Lower Elevation</u>	<u>Address</u>	<u>Direction</u>	<u>Distance (mi/ft)</u>	<u>Map Key</u>
PRITCHETT TRUCKING INC	1050 SE 6TH ST LAKE BUTLER FL 32054-2740	SE	0.01 / 51.69	<u>1</u>
<i>EPA Handler ID: FLD984178269</i>				

RCRA VSQG - RCRA Very Small Quantity Generators List

A search of the RCRA VSQG database, dated Jan 23, 2023 has found that there are 2 RCRA VSQG site(s) within approximately 0.25 miles of the project property.

<u>Equal/Higher Elevation</u>	<u>Address</u>	<u>Direction</u>	<u>Distance (mi/ft)</u>	<u>Map Key</u>
CVS PHARMACY #5172	900 E MAIN ST LAKE BUTLER FL 32054-1360	NE	0.14 / 759.20	<u>7</u>
<i>EPA Handler ID: FLR000190264</i>				
LEE'S CUSTOM AUTOMOTIVE	745 E MAIN ST LAKE BUTLER FL 32054-1332	NNW	0.15 / 814.81	<u>8</u>
<i>EPA Handler ID: FLR000208934</i>				

RCRA NON GEN - RCRA Non-Generators

A search of the RCRA NON GEN database, dated Jan 23, 2023 has found that there are 2 RCRA NON GEN site(s) within approximately 0.25 miles of the project property.

<u>Equal/Higher Elevation</u>	<u>Address</u>	<u>Direction</u>	<u>Distance (mi/ft)</u>	<u>Map Key</u>
UNION COUNTY SCHOOL BOARD - BUS BARN	255 SE 8TH AVE LAKE BUTLER FL 32054-2221	N	0.02 / 82.38	<u>2</u>
<i>EPA Handler ID: FLR000049361</i>				
<u>Lower Elevation</u>	<u>Address</u>	<u>Direction</u>	<u>Distance (mi/ft)</u>	<u>Map Key</u>
BULLDOG ENVIRONMENTAL INC	1050 SE 6TH ST LAKE BUTLER FL 32054-2740	SE	0.01 / 51.69	<u>1</u>
<i>EPA Handler ID: FLR000020552</i>				

State

SHWS - Superfund Waste Cleanup & State-Funded Action Sites

A search of the SHWS database, dated Mar 16, 2023 has found that there are 1 SHWS site(s) within approximately 1.00 miles of the project property.

<u>Equal/Higher Elevation</u>	<u>Address</u>	<u>Direction</u>	<u>Distance (mi/ft)</u>	<u>Map Key</u>
Lake Butler Gasoline Contamination	SW 3 St. & Main St Lake Butler FL	W	0.78 / 4,113.69	12
<i>Status: CLOSED</i>				

ERIC - ERIC Waste Cleanup

A search of the ERIC database, dated Feb 8, 2023 has found that there are 1 ERIC site(s) within approximately 1.00 miles of the project property.

<u>Equal/Higher Elevation</u>	<u>Address</u>	<u>Direction</u>	<u>Distance (mi/ft)</u>	<u>Map Key</u>
Lake Butler Gasoline Contamination	SW 3 St. & Main St Lake Butler FL 32054	W	0.78 / 4,113.69	12

SWF/LF - Solid Waste Facilities and Landfills

A search of the SWF/LF database, dated Nov 24, 2022 has found that there are 1 SWF/LF site(s) within approximately 0.50 miles of the project property.

<u>Lower Elevation</u>	<u>Address</u>	<u>Direction</u>	<u>Distance (mi/ft)</u>	<u>Map Key</u>
PRITCHETT TRUCKING, INC.	1050 SE 6TH ST LAKE BUTLER FL 32054	SE	0.01 / 51.69	1

LST - Leaking Tanks

A search of the LST database, dated Mar 23, 2023 has found that there are 5 LST site(s) within approximately 0.50 miles of the project property.

<u>Equal/Higher Elevation</u>	<u>Address</u>	<u>Direction</u>	<u>Distance (mi/ft)</u>	<u>Map Key</u>
UNION CNTY SCHOOL BD BUS GARAGE	SW 6TH AVE LAKE BUTLER FL 32054-2221	N	0.03 / 181.76	3
<i>Facility ID Facility Status: 8519167 OPEN Cleanup Required: R - CLEANUP REQUIRED</i>				
KWIK STOP-KAREN'S	730 E MAIN ST LAKE BUTLER FL 32054-1333	NNW	0.13 / 691.44	6
<i>Facility ID Facility Status: 8517150 CLOSED Cleanup Required: R - CLEANUP REQUIRED</i>				
DOYLE VARNES INSURANCE AGENCY	735 E MAIN ST LAKE BUTLER FL 32054	NW	0.17 / 911.15	9
<i>Facility ID Facility Status: 9401047 CLOSED Cleanup Required: R - CLEANUP REQUIRED</i>				
FAST TRACK FOODS #214	1200 E MAIN ST LAKE BUTLER FL 32054	NE	0.19 / 1,010.83	10
<i>Facility ID Facility Status: 8517171 OPEN Cleanup Required: R - CLEANUP REQUIRED</i>				

<u>Lower Elevation</u>	<u>Address</u>	<u>Direction</u>	<u>Distance (mi/ft)</u>	<u>Map Key</u>
PRITCHETT TRUCKING INC	1050 SE 6TH ST LAKE BUTLER FL 32054-1825	SE	0.01 / 51.69	1

Facility ID | Facility Status: 8838183 | OPEN
Cleanup Required: R - CLEANUP REQUIRED, R - CLEANUP REQUIRED

UST - Underground Storage Tanks

A search of the UST database, dated Feb 13, 2023 has found that there are 7 UST site(s) within approximately 0.25 miles of the project property.

<u>Equal/Higher Elevation</u>	<u>Address</u>	<u>Direction</u>	<u>Distance (mi/ft)</u>	<u>Map Key</u>
UNION CNTY SCHOOL BD BUS GARAGE	SW 6TH AVE LAKE BUTLER FL 32054	NNE	0.06 / 319.24	4

Facility ID | Facility Status: 8519167 | OPEN
Tank Status | Status Date: B - REMOVED FROM SITE | 01-MAR-2002

RAMADAN HAND INSTITUTE-LAKE BUTLER HOSPITAL	850 E MAIN ST LAKE BUTLER FL 32054	NNE	0.09 / 465.31	5
---	---------------------------------------	-----	---------------	-------------------

Facility ID | Facility Status: 9103234 | OPEN
Tank Status | Status Date: B - REMOVED FROM SITE | 01-DEC-1998

KWIK STOP-KAREN'S	730 E MAIN ST LAKE BUTLER FL 32054	NNW	0.13 / 691.44	6
-------------------	---------------------------------------	-----	---------------	-------------------

Facility ID | Facility Status: 8517150 | CLOSED
Tank Status | Status Date: B - REMOVED FROM SITE | 31-MAR-1993, B - REMOVED FROM SITE | 31-MAR-1993, B - REMOVED FROM SITE | 31-MAR-1993, B - REMOVED FROM SITE | 31-MAR-1993, B - REMOVED FROM SITE | 01-JUN-2019

DOYLE VARNES INSURANCE AGENCY	735 E MAIN ST LAKE BUTLER FL 32054	NW	0.17 / 911.15	9
-------------------------------	---------------------------------------	----	---------------	-------------------

Facility ID | Facility Status: 9401047 | CLOSED
Tank Status | Status Date: B - REMOVED FROM SITE | 30-APR-1993, B - REMOVED FROM SITE | 30-APR-1993

FAST TRACK FOODS #214	1200 E MAIN ST LAKE BUTLER FL 32054	NE	0.19 / 1,010.83	10
-----------------------	--	----	-----------------	--------------------

Facility ID | Facility Status: 8517171 | OPEN
Tank Status | Status Date: B - REMOVED FROM SITE | 01-JAN-2000, U - IN SERVICE | 01-FEB-2000, U - IN SERVICE | 01-FEB-2000, B - REMOVED FROM SITE | 01-JAN-2000, B - REMOVED FROM SITE | 01-JAN-2000

<u>Lower Elevation</u>	<u>Address</u>	<u>Direction</u>	<u>Distance (mi/ft)</u>	<u>Map Key</u>
PRITCHETT TRUCKING INC	1050 SE 6TH ST LAKE BUTLER FL 32054	SE	0.01 / 51.69	1

Facility ID | Facility Status: 8838183 | OPEN
Tank Status | Status Date: B - REMOVED FROM SITE | 01-SEP-1994, B - REMOVED FROM SITE | 01-SEP-1994

UNION CNTY-RD DEPT	550 SE 6TH ST LAKE BUTLER FL 32054	WSW	0.23 / 1,233.40	11
--------------------	---------------------------------------	-----	-----------------	--------------------

Facility ID | Facility Status: 8519169 | CLOSED
Tank Status | Status Date: B - REMOVED FROM SITE | 31-MAY-1990, B - REMOVED FROM SITE | 31-MAY-1990

AST - Aboveground Storage Tanks

A search of the AST database, dated Feb 13, 2023 has found that there are 3 AST site(s) within approximately 0.25 miles of the project property.

<u>Equal/Higher Elevation</u>	<u>Address</u>	<u>Direction</u>	<u>Distance (mi/ft)</u>	<u>Map Key</u>
UNION CNTY SCHOOL BD BUS GARAGE	SW 6TH AVE LAKE BUTLER FL 32054	NNE	0.06 / 319.24	4

Facility ID | Facility Status: 8519167 | OPEN
Tank Status | Status Date: U - IN SERVICE | , U - IN SERVICE | 01-APR-1999

RAMADAN HAND INSTITUTE-LAKE BUTLER HOSPITAL	850 E MAIN ST LAKE BUTLER FL 32054	NNE	0.09 / 465.31	5
---	---------------------------------------	-----	---------------	-------------------

Facility ID | Facility Status: 9103234 | OPEN
Tank Status | Status Date: U - IN SERVICE | 01-DEC-1998

Lower Elevation

<u>Address</u>	<u>Direction</u>	<u>Distance (mi/ft)</u>	<u>Map Key</u>
PRITCHETT TRUCKING INC 1050 SE 6TH ST LAKE BUTLER FL 32054	SE	0.01 / 51.69	1

Facility ID | Facility Status: 8838183 | OPEN
Tank Status | Status Date: B - REMOVED FROM SITE | 01-APR-2006, U - IN SERVICE | 01-JAN-1994, B - REMOVED FROM SITE | 01-APR-2006, U - IN SERVICE | 01-APR-2006, U - IN SERVICE | 01-JUL-1996, U - IN SERVICE | 01-JUL-1994

DEL STORAGE TANK - Delisted Storage Tanks

A search of the DEL STORAGE TANK database, dated Mar 1, 2023 has found that there are 1 DEL STORAGE TANK site(s) within approximately 0.25 miles of the project property.

<u>Equal/Higher Elevation</u>	<u>Address</u>	<u>Direction</u>	<u>Distance (mi/ft)</u>	<u>Map Key</u>
UNION CNTY SCHOOL BD BUS GARAGE	255 SE 8TH AVE LAKE BUTLER FL 32054	N	0.02 / 82.38	2

STCS - Storage Tank/Contaminated Facility Search

A search of the STCS database, dated Nov 21, 2022 has found that there are 8 STCS site(s) within approximately 0.50 miles of the project property.

<u>Equal/Higher Elevation</u>	<u>Address</u>	<u>Direction</u>	<u>Distance (mi/ft)</u>	<u>Map Key</u>
UNION CNTY SCHOOL BD BUS GARAGE	SW 6TH AVE LAKE BUTLER FL 32054	N	0.03 / 181.76	3

Facility ID | Fac Stat(OpenData): 8519167 | OPEN

RAMADAN HAND INSTITUTE-LAKE BUTLER HOSPITAL	850 E MAIN ST LAKE BUTLER FL 32054	NNE	0.09 / 465.31	5
---	---------------------------------------	-----	---------------	-------------------

Facility ID | Fac Stat(OpenData): 9103234 | OPEN

KWIK STOP-KAREN'S	730 E MAIN ST LAKE BUTLER FL 32054	NNW	0.13 / 691.44	6
-------------------	---------------------------------------	-----	---------------	-------------------

Facility ID | Fac Stat(OpenData): 8517150 | CLOSED

DOYLE VARNES INSURANCE AGENCY	735 E MAIN ST LAKE BUTLER FL 32054	NW	0.17 / 911.15	9
-------------------------------	---------------------------------------	----	---------------	-------------------

Facility ID | Fac Stat(OpenData): 9401047 | CLOSED

<u>Equal/Higher Elevation</u>	<u>Address</u>	<u>Direction</u>	<u>Distance (mi/ft)</u>	<u>Map Key</u>
LAKE BUTLER CLEANERS	735 E MAIN ST LAKE BUTLER FL 32054	NW	0.17 / 911.15	9
<i>Facility ID Fac Stat(OpenData): 9502802 CLOSED</i>				

FAST TRACK FOODS #214	1200 E MAIN ST LAKE BUTLER FL 32054	NE	0.19 / 1,010.83	10
<i>Facility ID Fac Stat(OpenData): 8517171 OPEN</i>				

<u>Lower Elevation</u>	<u>Address</u>	<u>Direction</u>	<u>Distance (mi/ft)</u>	<u>Map Key</u>
PRITCHETT TRUCKING INC	1050 SE 6TH ST LAKE BUTLER FL 32054	SE	0.01 / 51.69	1
<i>Facility ID Fac Stat(OpenData): 8838183 OPEN</i>				
UNION CNTY-RD DEPT	550 SE 6TH ST LAKE BUTLER FL 32054	WSW	0.23 / 1,233.40	11
<i>Facility ID Fac Stat(OpenData): 8519169 CLOSED</i>				

Non Standard

Federal

FINDS/FRS - Facility Registry Service/Facility Index

A search of the FINDS/FRS database, dated Aug 18, 2022 has found that there are 3 FINDS/FRS site(s) within approximately 0.02 miles of the project property.

<u>Equal/Higher Elevation</u>	<u>Address</u>	<u>Direction</u>	<u>Distance (mi/ft)</u>	<u>Map Key</u>
UNION COUNTY SCHOOL BOARD - BUS BARN	255 SE 8TH AVE LAKE BUTLER FL 320542221	N	0.02 / 82.38	2
<i>Registry ID: 110005652506</i>				

<u>Lower Elevation</u>	<u>Address</u>	<u>Direction</u>	<u>Distance (mi/ft)</u>	<u>Map Key</u>
BULLDOG ENVIRONMENTAL INC	1050 SOUTH EAST 6TH STREET LAKE BUTLER FL 32054-2740	SE	0.01 / 51.69	1
<i>Registry ID: 110006835327</i>				

PRITCHETT TRUCKING INC	1050 SE 6TH ST LAKE BUTLER FL 320540	SE	0.01 / 51.69	1
<i>Registry ID: 110005596328</i>				

PCB - Polychlorinated Biphenyl (PCB) Notifiers

A search of the PCB database, dated Nov 3, 2022 has found that there are 1 PCB site(s) within approximately 0.50 miles of the project property.

<u>Lower Elevation</u>	<u>Address</u>	<u>Direction</u>	<u>Distance (mi/ft)</u>	<u>Map Key</u>
BULLDOG ENVIRONMENTAL, INC.	1050 SE 6TH STREET LAKE BUTLER FL 32054	SE	0.01 / 51.69	1

<u>Lower Elevation</u>	<u>Address</u>	<u>Direction</u>	<u>Distance (mi/ft)</u>	<u>Map Key</u>
------------------------	----------------	------------------	-------------------------	----------------

Site ID: FL0001912286

State

SPILLS - Oil and Hazardous Materials Incidents

A search of the SPILLS database, dated Jan 17, 2023 has found that there are 1 SPILLS site(s) within approximately 0.12 miles of the project property.

<u>Equal/Higher Elevation</u>	<u>Address</u>	<u>Direction</u>	<u>Distance (mi/ft)</u>	<u>Map Key</u>
-------------------------------	----------------	------------------	-------------------------	----------------

850 East Main Street/Lake Butler Hospital LAKE BUTLER FL	NNE	0.09 / 465.31	<u>5</u>
<i>Incident No Incident Date: 40916 01/22/2009</i>			

DWM CONTAM - Contaminated Sites

A search of the DWM CONTAM database, dated Oct 12, 2022 has found that there are 5 DWM CONTAM site(s) within approximately 0.50 miles of the project property.

<u>Equal/Higher Elevation</u>	<u>Address</u>	<u>Direction</u>	<u>Distance (mi/ft)</u>	<u>Map Key</u>
-------------------------------	----------------	------------------	-------------------------	----------------

UNION CNTY SCHOOL BD BUS GARAGE	255 SE 8TH AVE LAKE BUTLER FL	N	0.02 / 82.38	<u>2</u>
---------------------------------	----------------------------------	---	--------------	--------------------------

*Facility ID: 8519167
Facility Status: OPEN*

KWIK STOP-KAREN'S	730 E MAIN ST LAKE BUTLER FL	NNW	0.13 / 691.44	<u>6</u>
-------------------	---------------------------------	-----	---------------	--------------------------

DOYLE VARNES INSURANCE AGENCY	735 E MAIN ST LAKE BUTLER FL	NW	0.17 / 911.15	<u>9</u>
-------------------------------	---------------------------------	----	---------------	--------------------------

FAST TRACK FOODS #214	1200 E MAIN ST LAKE BUTLER FL	NE	0.19 / 1,010.83	<u>10</u>
-----------------------	----------------------------------	----	-----------------	---------------------------

<u>Lower Elevation</u>	<u>Address</u>	<u>Direction</u>	<u>Distance (mi/ft)</u>	<u>Map Key</u>
------------------------	----------------	------------------	-------------------------	----------------

PRITCHETT TRUCKING INC	1050 SE 6TH ST LAKE BUTLER FL	SE	0.01 / 51.69	<u>1</u>
------------------------	----------------------------------	----	--------------	--------------------------

WELL SURVEILLANCE - Well Surveillance Program Facilities

A search of the WELL SURVEILLANCE database, dated Jan 30, 2023 has found that there are 6 WELL SURVEILLANCE site(s) within approximately 0.25 miles of the project property.

<u>Equal/Higher Elevation</u>	<u>Address</u>	<u>Direction</u>	<u>Distance (mi/ft)</u>	<u>Map Key</u>
-------------------------------	----------------	------------------	-------------------------	----------------

UNION CO. BUS GARAGE	255 SE 8TH AVE LAKE BUTLER FL 32054	N	0.02 / 82.38	<u>2</u>
----------------------	--	---	--------------	--------------------------

<u>Equal/Higher Elevation</u>	<u>Address</u>	<u>Direction</u>	<u>Distance (mi/ft)</u>	<u>Map Key</u>
KAREN'S KWIK STOP	730 E MAIN ST LAKE BUTLER FL 32054	NNW	0.13 / 691.44	6
LAKE BUTLER CLEANERS	735 E MAIN ST LAKE BUTLER FL 32054	NW	0.17 / 911.15	9
DOYLE VARNES INSURANCE AGENCY	735 E MAIN ST LAKE BUTLER FL 32054	NW	0.17 / 911.15	9
FAST TRACK	HWY 121 & 100 LAKE BUTLER FL 32054	NE	0.19 / 1,010.83	10

<u>Lower Elevation</u>	<u>Address</u>	<u>Direction</u>	<u>Distance (mi/ft)</u>	<u>Map Key</u>
PRITCHETT TRUCKING	1050 SE 6TH ST LAKE BUTLER FL 32054	SE	0.01 / 51.69	1

TIER 2 - Tier 2 Report

A search of the TIER 2 database, dated Jul 22, 2022 has found that there are 1 TIER 2 site(s) within approximately 0.12 miles of the project property.

<u>Lower Elevation</u>	<u>Address</u>	<u>Direction</u>	<u>Distance (mi/ft)</u>	<u>Map Key</u>
Lake Butler, FL	1050 SE 6th Street Lake Butler FL 32054	SE	0.01 / 51.69	1

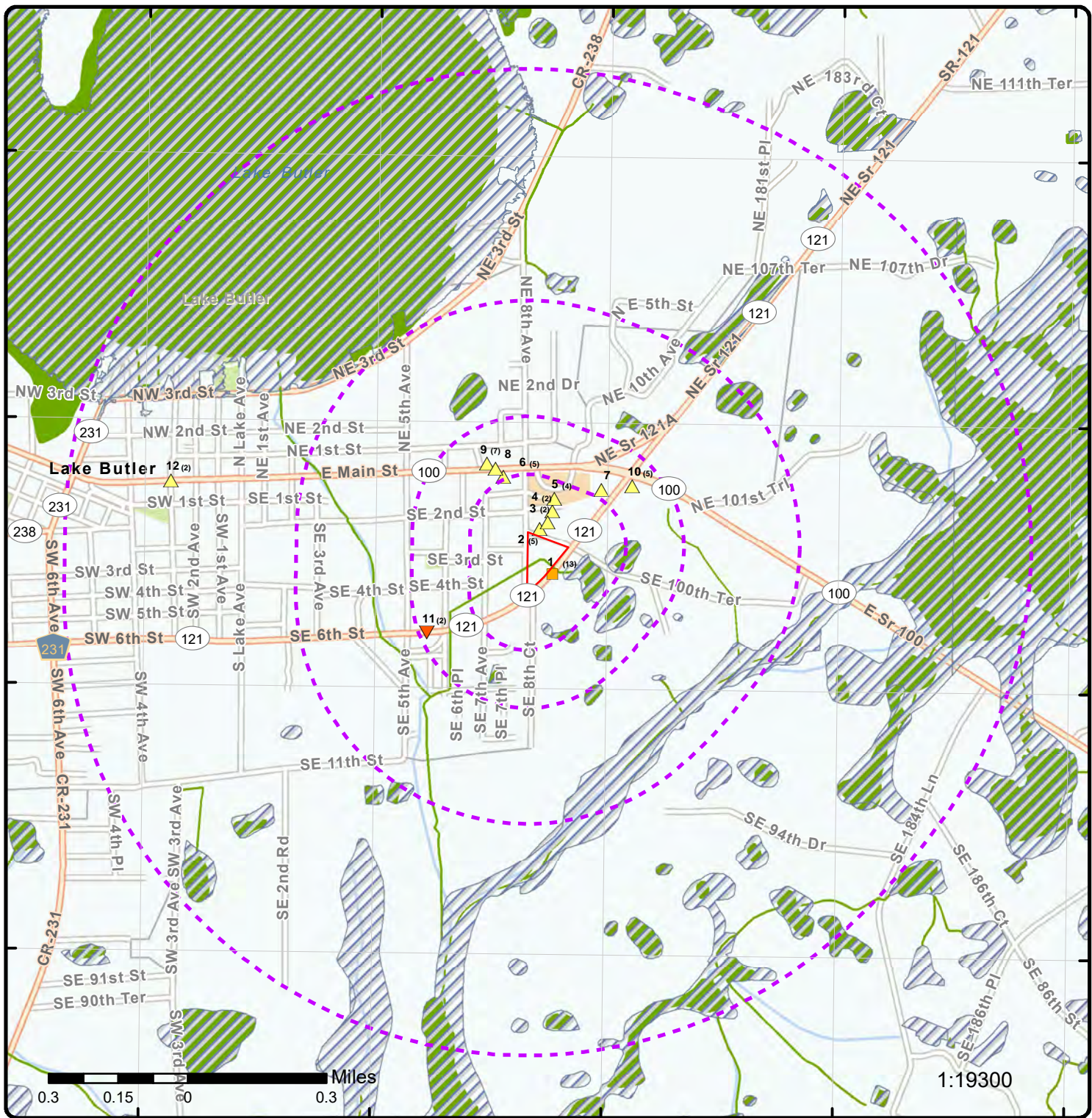

Map: 1.0 Mile Radius

Order Number: 23041100873

Address: Tomahawk Parcel 4, Lake Butler, FL



- | | | | |
|------------------------------|------------------------|---------------------|--|
| Project Property | Buffer Outline | State | FWS Special Designation Areas |
| Sites with Higher Elevation | Freeways; Highways | Country | National Priorities List (Active, Delisted, Proposed, Institutional Control) |
| Sites with Same Elevation | Traffic Circle; Ramp | National Wetland | |
| Sites with Lower Elevation | Major & Minor Arterial | Indian Reserve Land | |
| Sites with Unknown Elevation | Traffic Circle; Ramp | Plume | |
| Areas with Higher Elevation | Local Road | 100 Year Flood Zone | |
| Areas with Same Elevation | Rail | 500 Year Flood Zone | |
| Areas with Lower Elevation | | | |
| Areas with Unknown Elevation | | | |

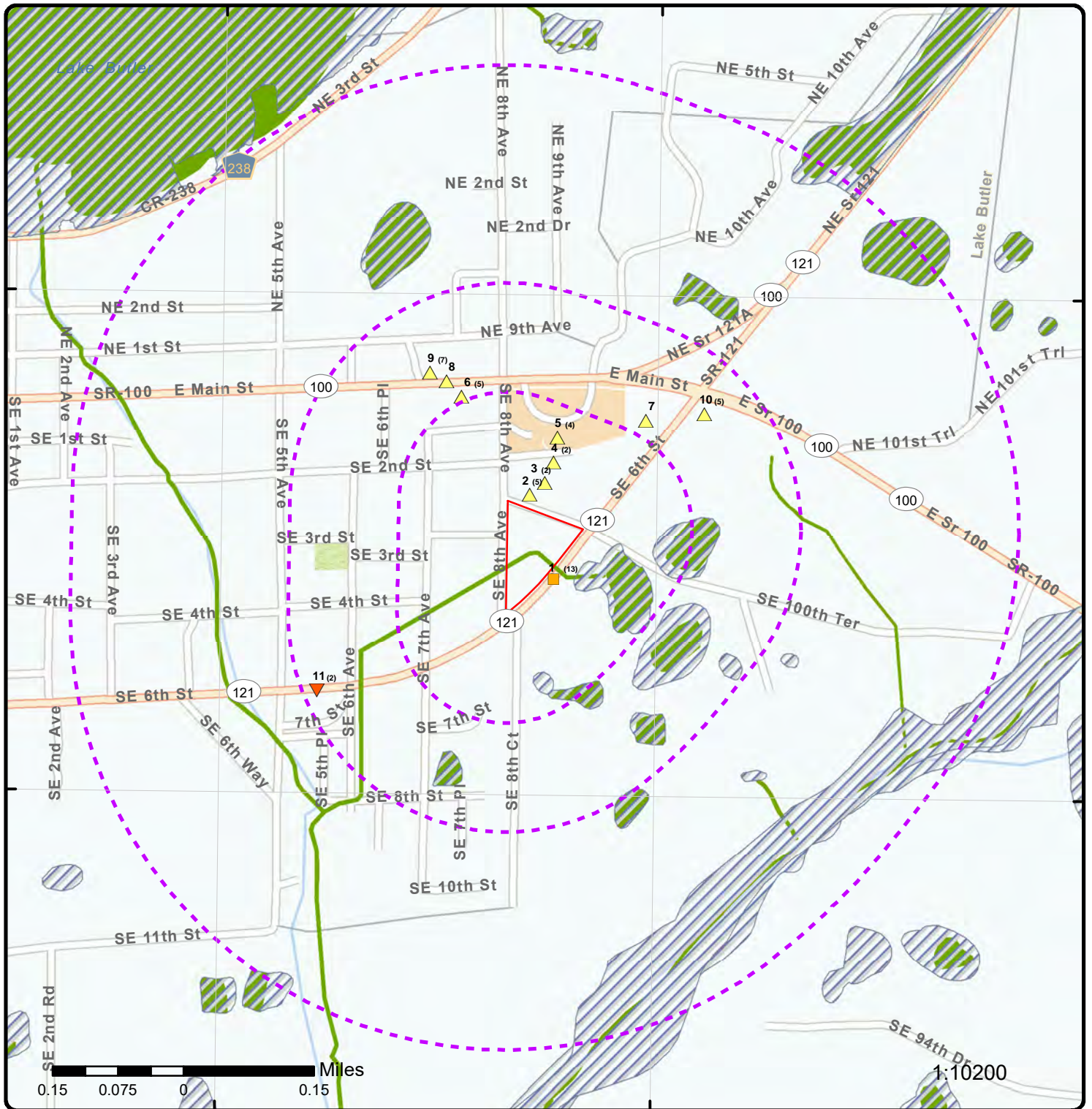

Map: 0.5 Mile Radius

Order Number: 23041100873

Address: Tomahawk Parcel 4, Lake Butler, FL



- | | | | |
|------------------------------|------------------------|---------------------|--|
| Project Property | Buffer Outline | State | FWS Special Designation Areas |
| Sites with Higher Elevation | Freeways; Highways | Country | National Priorities List (Active, Delisted, Proposed, Institutional Control) |
| Sites with Same Elevation | Traffic Circle; Ramp | National Wetland | |
| Sites with Lower Elevation | Major & Minor Arterial | Indian Reserve Land | |
| Sites with Unknown Elevation | Traffic Circle; Ramp | Plume | |
| Areas with Higher Elevation | Local Road | 100 Year Flood Zone | |
| Areas with Same Elevation | Rail | 500 Year Flood Zone | |
| Areas with Lower Elevation | | | |
| Areas with Unknown Elevation | | | |

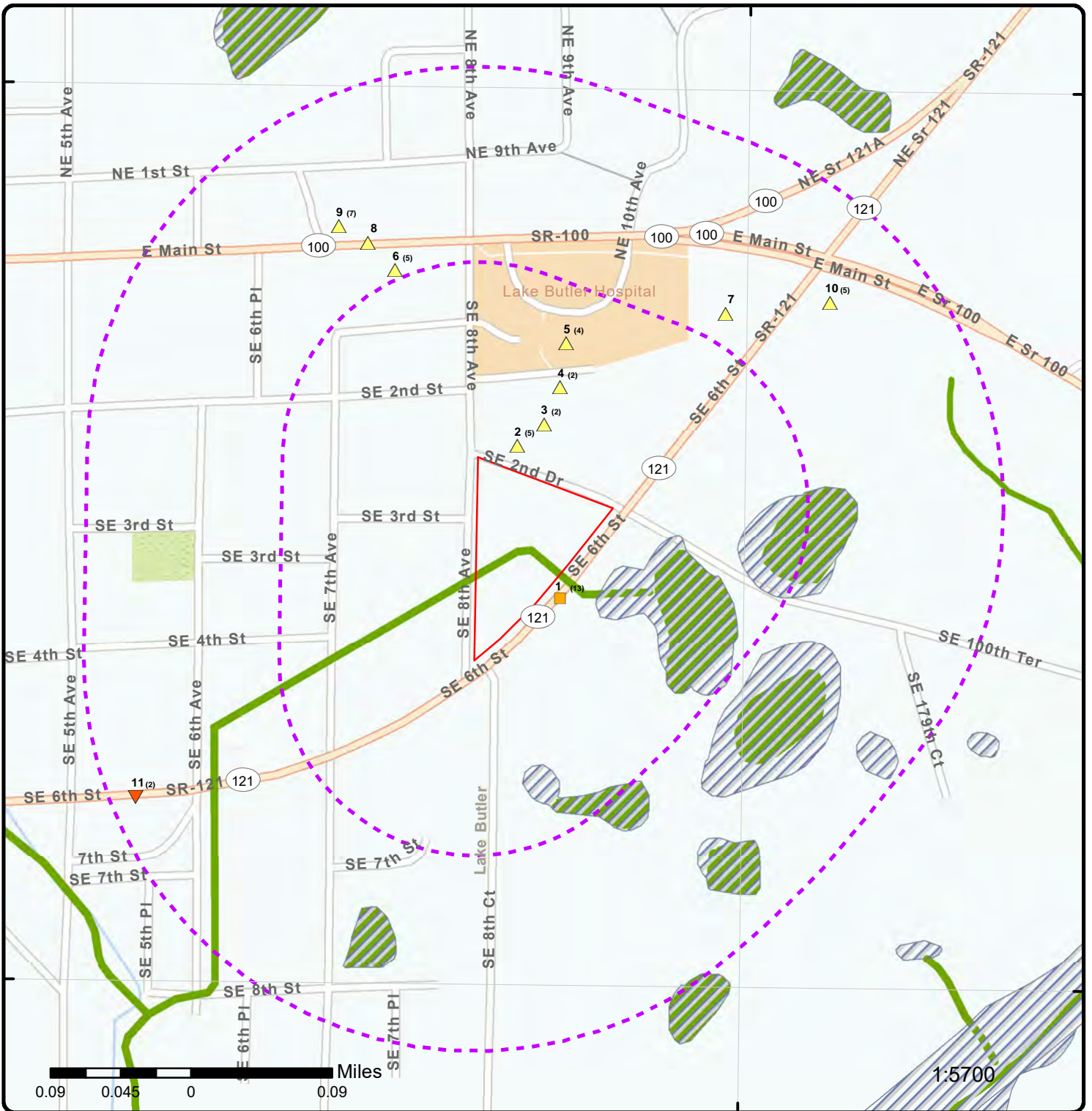

Map: 0.25 Mile Radius

Order Number: 23041100873

Address: Tomahawk Parcel 4, Lake Butler, FL



- | | | | | |
|------------------------------|------------------------|---------------------|---------------------|--|
| Project Property | Buffer Outline | Freeways; Highways | State | FWS Special Designation Areas |
| Sites with Higher Elevation | Traffic Circle; Ramp | Country | National Wetland | National Priorities List (Active, Delisted, Proposed, Institutional Control) |
| Sites with Same Elevation | Major & Minor Arterial | National Wetland | Indian Reserve Land | |
| Sites with Lower Elevation | Traffic Circle; Ramp | Plume | 100 Year Flood Zone | |
| Sites with Unknown Elevation | Local Road | 500 Year Flood Zone | | |
| Areas with Higher Elevation | Rail | | | |
| Areas with Same Elevation | | | | |
| Areas with Lower Elevation | | | | |
| Areas with Unknown Elevation | | | | |

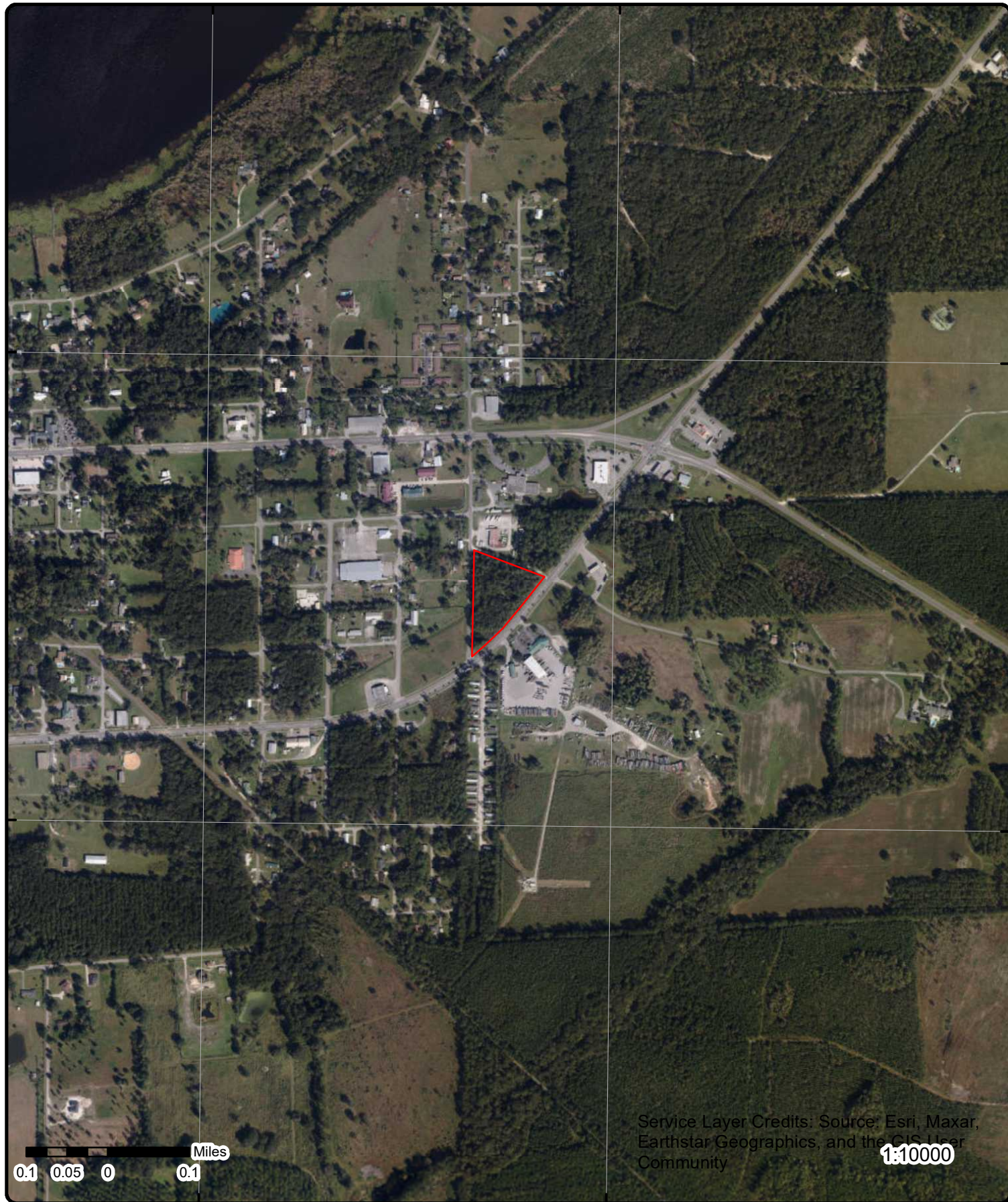

Aerial Year: 2019

Address: Tomahawk Parcel 4, Lake Butler, FL

Source: ESRI World Imagery

Order Number: 23041100873



© ERIS Information Inc.

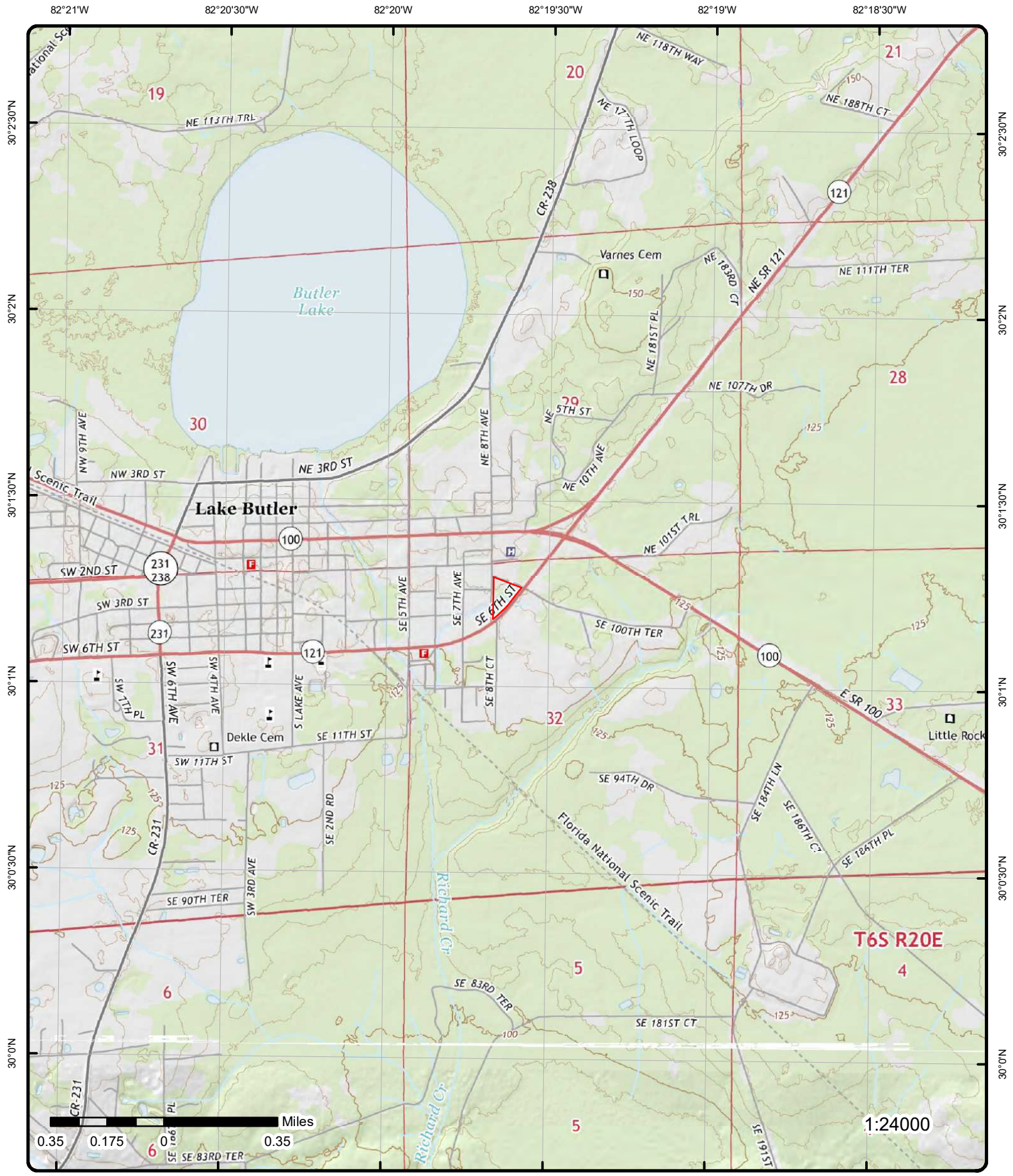

Topographic Map Year: 2015

Order Number: 23041100873

Address: Tomahawk Parcel 4, FL



Quadrangle(s): Lake Butler, FL; Brooker, FL

© ERIS Information Inc.

Source: USGS Topographic Map

Detail Report

Map Key	Number of Records	Direction	Distance (mi/ft)	Elev/Diff (ft)	Site	DB
<u>1</u>	1 of 13	SE	0.01 / 51.69	129.67 / 0	BULLDOG ENVIRONMENTAL INC 1050 SE 6TH ST LAKE BUTLER FL 32054-2740	RCRA NON GEN

EPA Handler ID: FLR000020552
Gen Status Universe: No Report
Contact Name: THOMAS DREHER
Contact Address: PO BOX 311 , , LAKE BUTLER , FL, 32054-0311 , US
Contact Phone No and Ext: 904-496-2630
Contact Email:
Contact Country: US
County Name: UNION
EPA Region: 04
Land Type: Private
Receive Date: 20000202
Location Latitude: 30.019486
Location Longitude: -82.326569

Violation/Evaluation Summary

Note: NO VIOLATIONS: All of the compliance records associated with this facility (EPA ID) indicate NO VIOLATIONS; Compliance Monitoring and Enforcement table dated Jan, 2023.

Evaluation Details

Evaluation Start Date: 19970826
Evaluation Type Description: COMPLIANCE EVALUATION INSPECTION ON-SITE
Violation Short Description:
Return to Compliance Date:
Evaluation Agency: State

Evaluation Start Date: 19991214
Evaluation Type Description: COMPLIANCE EVALUATION INSPECTION ON-SITE
Violation Short Description:
Return to Compliance Date:
Evaluation Agency: State

Handler Summary

Importer Activity: No
Mixed Waste Generator: No
Transporter Activity: No
Transfer Facility: No
Onsite Burner Exemption: No
Furnace Exemption: No
Underground Injection Activity: No
Commercial TSD: No
Used Oil Transporter: No
Used Oil Transfer Facility: No
Used Oil Processor: No
Used Oil Refiner: No
Used Oil Burner: No
Used Oil Market Burner: No
Used Oil Spec Marketer: No

Map Key	Number of Records	Direction	Distance (mi/ft)	Elev/Diff (ft)	Site	DB
---------	-------------------	-----------	------------------	----------------	------	----

Hazardous Waste Handler Details

Sequence No: 199912
 Receive Date: 19991214
 Handler Name: BULLDOG ENVIRONMENTAL INC
 Source Type: Implementer
 Federal Waste Generator Code: N
 Generator Code Description: Not a Generator, Verified

Hazardous Waste Handler Details

Sequence No: 200002
 Receive Date: 20000202
 Handler Name: BULLDOG ENVIRONMENTAL INC
 Source Type: Notification
 Federal Waste Generator Code: N
 Generator Code Description: Not a Generator, Verified

Owner/Operator Details

Owner/Operator Ind:	Current Owner	Street No:	
Type:	Private	Street 1:	PO BOX 311
Name:	THOMAS DREHER	Street 2:	
Date Became Current:	19961018	City:	LAKE BUTLER
Date Ended Current:		State:	FL
Phone:		Country:	US
Source Type:	Implementer	Zip Code:	32054

Owner/Operator Ind:	Current Owner	Street No:	
Type:	Private	Street 1:	PO BOX 311
Name:	THOMAS DREHER	Street 2:	
Date Became Current:	19961018	City:	LAKE BUTLER
Date Ended Current:		State:	FL
Phone:		Country:	US
Source Type:	Notification	Zip Code:	32054

Historical Handler Details

Receive Dt: 19991214
 Generator Code Description: Not a Generator, Verified
 Handler Name: BULLDOG ENVIRONMENTAL INC

<u>1</u>	2 of 13	SE	0.01 / 51.69	129.67 / 0	PRITCHETT TRUCKING INC 1050 SE 6TH ST LAKE BUTLER FL 32054-2740	RCRA SQG
----------	---------	----	--------------	------------	---	----------

EPA Handler ID: FLD984178269
 Gen Status Universe: Small Quantity Generator
 Contact Name: THOMAS DREHER
 Contact Address: PO BOX 311 , , LAKE BUTLER , FL, 32054-0311 , US
 Contact Phone No and Ext: 904-496-2630
 Contact Email:
 Contact Country: US
 County Name: UNION
 EPA Region: 04
 Land Type: Private
 Receive Date: 20080811
 Location Latitude: 30.020261
 Location Longitude: -82.326918

Violation/Evaluation Summary

Note: VIOLATION or UNDETERMINED: There are VIOLATION or UNDETERMINED details or records associated with

Map Key	Number of Records	Direction	Distance (mi/ft)	Elev/Diff (ft)	Site	DB
---------	-------------------	-----------	------------------	----------------	------	----

this facility (EPA ID) in the Compliance Monitoring and Enforcement table dated Jan, 2023.

Violation Details

Found Violation: Yes
Citation: GRR:262.42(b)
Violation Short Description: Generators - Records/Reporting
Violation Type: 262.D
Violation Determined Date: 19950727
Scheduled Compliance Date: 19950906
Return to Compliance: Unverifiable
Actual Return to Compl: 19950906
Violation Responsible Agency: State

Enforcement Details

Enforcement Type: 105
Enforcement Type Description:
Enforcement Action Date: 19950906
Enf Disposition Status:
Disposition Status Date:
Enforcement Lead Agency: State
Proposed Penalty Amount:
Final Amount:
Paid Amount:

Violation Details

Found Violation: Yes
Citation: 62-710.300(1)(a)
Violation Short Description: State Statute or Regulation
Violation Type: XXS
Violation Determined Date: 20080811
Scheduled Compliance Date:
Return to Compliance: Unverifiable
Actual Return to Compl: 20081027
Violation Responsible Agency: State

Violation Details

Found Violation: Yes
Citation: GGR:262.11
Violation Short Description: Generators - General
Violation Type: 262.A
Violation Determined Date: 19991214
Scheduled Compliance Date:
Return to Compliance: Unverifiable
Actual Return to Compl: 20000126
Violation Responsible Agency: State

Enforcement Details

Enforcement Type: 105
Enforcement Type Description:
Enforcement Action Date: 19991214
Enf Disposition Status:
Disposition Status Date:
Enforcement Lead Agency: State
Proposed Penalty Amount:
Final Amount:
Paid Amount:

Map Key	Number of Records	Direction	Distance (mi/ft)	Elev/Diff (ft)	Site	DB
---------	-------------------	-----------	------------------	----------------	------	----

Violation Details

Found Violation: Yes
Citation: 62-710.401(6)
Violation Short Description: State Statute or Regulation
Violation Type: XXS
Violation Determined Date: 20080811
Scheduled Compliance Date:
Return to Compliance: Unverifiable
Actual Return to Compl: 20081027
Violation Responsible Agency: State

Violation Details

Found Violation: Yes
Citation: GSQ:262.34(d)
Violation Short Description: Generators - Pre-transport
Violation Type: 262.C
Violation Determined Date: 19950727
Scheduled Compliance Date: 19950906
Return to Compliance: Unverifiable
Actual Return to Compl: 19950906
Violation Responsible Agency: State

Enforcement Details

Enforcement Type: 105
Enforcement Type Description:
Enforcement Action Date: 19950906
Enf Disposition Status:
Disposition Status Date:
Enforcement Lead Agency: State
Proposed Penalty Amount:
Final Amount:
Paid Amount:

Violation Details

Found Violation: Yes
Citation: GOR:265.37 :Previous citation: 265.
Violation Short Description: TSD IS-Thermal Treatment
Violation Type: 265.P
Violation Determined Date: 19950727
Scheduled Compliance Date: 19950906
Return to Compliance: Unverifiable
Actual Return to Compl: 19950906
Violation Responsible Agency: State

Enforcement Details

Enforcement Type: 105
Enforcement Type Description:
Enforcement Action Date: 19950906
Enf Disposition Status:
Disposition Status Date:
Enforcement Lead Agency: State
Proposed Penalty Amount:
Final Amount:
Paid Amount:

Violation Details

Found Violation: Yes

Citation: 279.22(c)
Violation Short Description: Used Oil - Generators
Violation Type: 279.C
Violation Determined Date: 20080811
Scheduled Compliance Date:
Return to Compliance: Unverifiable
Actual Return to Compl: 20081027
Violation Responsible Agency: State

Evaluation Details

Evaluation Start Date: 19950727
Evaluation Type Description: COMPLIANCE EVALUATION INSPECTION ON-SITE
Violation Short Description: Generators - Records/Reporting
Return to Compliance Date: 19950906
Evaluation Agency: State

Evaluation Start Date: 19950727
Evaluation Type Description: COMPLIANCE EVALUATION INSPECTION ON-SITE
Violation Short Description: Generators - Pre-transport
Return to Compliance Date: 19950906
Evaluation Agency: State

Evaluation Start Date: 20080811
Evaluation Type Description: COMPLIANCE EVALUATION INSPECTION ON-SITE
Violation Short Description: Used Oil - Generators
Return to Compliance Date: 20081027
Evaluation Agency: State

Evaluation Start Date: 20050623
Evaluation Type Description: COMPLIANCE EVALUATION INSPECTION ON-SITE
Violation Short Description:
Return to Compliance Date:
Evaluation Agency: State

Evaluation Start Date: 19950727
Evaluation Type Description: COMPLIANCE EVALUATION INSPECTION ON-SITE
Violation Short Description: TSD IS-Thermal Treatment
Return to Compliance Date: 19950906
Evaluation Agency: State

Evaluation Start Date: 20000126
Evaluation Type Description: NON-FINANCIAL RECORD REVIEW
Violation Short Description:
Return to Compliance Date:
Evaluation Agency: State

Evaluation Start Date: 19991214
Evaluation Type Description: COMPLIANCE EVALUATION INSPECTION ON-SITE
Violation Short Description: Generators - General
Return to Compliance Date: 20000126
Evaluation Agency: State

Evaluation Start Date: 20080811
Evaluation Type Description: COMPLIANCE EVALUATION INSPECTION ON-SITE
Violation Short Description: State Statute or Regulation
Return to Compliance Date: 20081027
Evaluation Agency: State

Handler Summary

Importer Activity: No
Mixed Waste Generator: No
Transporter Activity: No
Transfer Facility: No
Onsite Burner Exemption: No
Furnace Exemption: No

Map Key	Number of Records	Direction	Distance (mi/ft)	Elev/Diff (ft)	Site	DB
Underground Injection Activity:	No					
Commercial TSD:	No					
Used Oil Transporter:	No					
Used Oil Transfer Facility:	No					
Used Oil Processor:	No					
Used Oil Refiner:	No					
Used Oil Burner:	No					
Used Oil Market Burner:	No					
Used Oil Spec Marketer:	No					

Hazardous Waste Handler Details

Sequence No: 200808
Receive Date: 20080811
Handler Name: PRITCHETT TRUCKING INC
Federal Waste Generator Code: 2
Generator Code Description: Small Quantity Generator
Source Type: Implementer

Hazardous Waste Handler Details

Sequence No: 199904
Receive Date: 19990409
Handler Name: PRITCHETT TRUCKING INC
Federal Waste Generator Code: 2
Generator Code Description: Small Quantity Generator
Source Type: Notification

Waste Code Details

Hazardous Waste Code: D001
Waste Code Description: IGNITABLE WASTE

Hazardous Waste Code: U061
Waste Code Description: BENZENE, 1,1'-(2,2,2-TRICHLOROETHYLIDENE)BIS[4-CHLORO- (OR) DDT

Hazardous Waste Code: U060
Waste Code Description: BENZENE, 1,1'-(2,2-DICHLOROETHYLIDENE)BIS[4-CHLORO- (OR) DDD

Owner/Operator Details

Owner/Operator Ind: Current Owner	Street No:
Type: Private	Street 1: PO BOX 311
Name: MARVIN PRITCHETT	Street 2:
Date Became Current: 19990409	City: LAKE BUTLER
Date Ended Current:	State: FL
Phone:	Country: US
Source Type: Implementer	Zip Code: 32054

Owner/Operator Ind: Current Owner	Street No:
Type: Private	Street 1: PO BOX 311
Name: MARVIN PRITCHETT	Street 2:
Date Became Current: 19990409	City: LAKE BUTLER
Date Ended Current:	State: FL
Phone:	Country: US
Source Type: Notification	Zip Code: 32054

Owner/Operator Ind: Current Owner	Street No:
Type: Private	Street 1: PO BOX 311
Name: DAVIS BUTCH	Street 2:
Date Became Current: 19990409	City: LAKE BUTLER
Date Ended Current: 19990410	State: FL
Phone:	Country: US
Source Type: Implementer	Zip Code: 32054-3110

Map Key	Number of Records	Direction	Distance (mi/ft)	Elev/Diff (ft)	Site	DB
---------	-------------------	-----------	------------------	----------------	------	----

Owner/Operator Ind:	Current Owner	Street No:	
Type:	Private	Street 1:	PO BOX 311
Name:	DAVIS BUTCH	Street 2:	
Date Became Current:	19990409	City:	LAKE BUTLER
Date Ended Current:	19990410	State:	FL
Phone:		Country:	US
Source Type:	Notification	Zip Code:	32054-3110

Historical Handler Details

Receive Dt:	19990409
Generator Code Description:	Small Quantity Generator
Handler Name:	PRITCHETT TRUCKING INC

<u>1</u>	3 of 13	SE	0.01 / 51.69	129.67 / 0	PRITCHETT TRUCKING INC 1050 SE 6TH ST LAKE BUTLER FL 32054	AST
----------	---------	----	--------------	------------	--	-----

Facility ID:	8838183	County:	UNION
Facility Status:	OPEN	Lat/Long Method:	AGPS
Facility Type:	C	Lat DD:	30
Type Desc:	Fuel user/Non-retail	Lat MM:	1
Facility Phone:	3864962630	Lat SS:	17
Dep Co:	C	Long DD:	82
Owner ID:	17531	Long MM:	19
Owner Phone:	3864962630	Long SS:	32
Owner:	PRITCHETT TRUCKING INC		
Owner Address1:	PO BOX 311		
Owner Address2:			
Owner City:	LAKE BUTLER		
Owner State:	FL		
Owner Zip 5:	32054		
Contact:	TOM DREHER		
Data Source:	Tank Facility - All Locations and Tank Information; Tank Facility - All Locations and Owner Information		
Oculus Docs Inventory URL:	https://eriservice7.ecologeris.com/ErisExt/flo/ocure.ashx?ID=8838183&CAT=11		
Information Portal Fac URL:	http://prodenv.dep.state.fl.us/DepNexus/public/facilitysearch?pagination=true&facility.id=8838183		
Information Portal Doc URL:	http://prodenv.dep.state.fl.us/DepNexus/public/electronic-documents/8838183/facility!search		

Tank Information

Tank ID:	3	Tank Desc:	
Tank Status:	B - REMOVED FROM SITE	Capacity:	2000
Status Date:	01-APR-2006	Placement:	ABOVEGROUND
Installation Date:	01-JUL-1987	Tank Vessel Indic:	TANK
Content Desc:	O - New/Lube Oil		

Tank Information

Tank ID:	5	Tank Desc:	
Tank Status:	U - IN SERVICE	Capacity:	525
Status Date:	01-JAN-1994	Placement:	ABOVEGROUND
Installation Date:	01-JAN-1994	Tank Vessel Indic:	TANK
Content Desc:	L - Waste Oil		

Tank Information

Tank ID:	2	Tank Desc:	
Tank Status:	B - REMOVED FROM SITE	Capacity:	3000
Status Date:	01-APR-2006	Placement:	ABOVEGROUND
Installation Date:	01-JUL-1987	Tank Vessel Indic:	TANK
Content Desc:	B - Unleaded Gas		

Map Key	Number of Records	Direction	Distance (mi/ft)	Elev/Diff (ft)	Site	DB
----------------	--------------------------	------------------	-------------------------	-----------------------	-------------	-----------

Tank Information

Tank ID:	8	Tank Desc:	Double Walled
Tank Status:	U - IN SERVICE	Capacity:	4500
Status Date:	01-APR-2006	Placement:	ABOVEGROUND
Installation Date:	01-APR-2006	Tank Vessel Indic:	TANK
Content Desc:	B - Unleaded Gas		

Piping

Piping Description: A-Abv, no soil contact

Piping Description: B-Steel/galvanized metal

Piping Description: K-Dispenser liners

Piping Description: J-Pressurized piping system

Monitoring

Monitoring Desc: F-Monitor dbl wall tank space

Monitoring Desc: Q-Visual inspection of ASTs

Monitoring Desc: 4-Visual inspect dispenser liners

Tank Construction

Constr Code: I

Constr Desc: Double wall

Constr Code: C

Constr Desc: Steel

Constr Code: K

Constr Desc: AST containment

Constr Code: M

Constr Desc: Spill containment bucket

Constr Code: P

Constr Desc: Level gauges/alarms

Tank Information

Tank ID:	7	Tank Desc:	Double Walled
Tank Status:	U - IN SERVICE	Capacity:	3000
Status Date:	01-JUL-1996	Placement:	ABOVEGROUND
Installation Date:	01-JUL-1996	Tank Vessel Indic:	TANK
Content Desc:	D - Vehicular Diesel		

Piping

Piping Description: A-Abv, no soil contact

Piping Description: I-Suction piping system

Monitoring

Monitoring Desc: Q-Visual inspection of ASTs

Monitoring Desc: F-Monitor dbl wall tank space

Tank Construction

Constr Code: C
Constr Desc: Steel

Constr Code: M
Constr Desc: Spill containment bucket

Constr Code: P
Constr Desc: Level gauges/alarms

Constr Code: I
Constr Desc: Double wall

Tank Information

Tank ID:	6	Tank Desc:	Double Walled
Tank Status:	U - IN SERVICE	Capacity:	15000
Status Date:	01-JUL-1994	Placement:	ABOVEGROUND
Installation Date:	01-JUL-1994	Tank Vessel Indic:	TANK
Content Desc:	D - Vehicular Diesel		

Piping

Piping Description: F-Double wall

Piping Description: J-Pressurized piping system

Piping Description: K-Dispenser liners

Monitoring

Monitoring Desc: Q-Visual inspection of ASTs

Monitoring Desc: F-Monitor dbl wall tank space

Monitoring Desc: 4-Visual inspect dispenser liners

Monitoring Desc: 6-External piping monitoring

Monitoring Desc: 3-Electronic monitor pipe sumps

Monitoring Desc: 2-Visual inspect pipe sumps

Monitoring Desc: K-Monitor dbl wall pipe space

Tank Construction

Constr Code: M
Constr Desc: Spill containment bucket

Constr Code: I
Constr Desc: Double wall

Constr Code: O
Constr Desc: Tight fill

Constr Code: A
Constr Desc: Ball check valve

Constr Code: C
Constr Desc: Steel

Map Key	Number of Records	Direction	Distance (mi/ft)	Elev/Diff (ft)	Site	DB
Constr Code:		P				
Constr Desc:		Level gauges/alarms				
Constr Code:		K				
Constr Desc:		AST containment				

<u>1</u>	4 of 13	SE	0.01 / 51.69	129.67 / 0	PRITCHETT TRUCKING, INC. 1050 SE 6TH ST LAKE BUTLER FL 32054	SWF/LF
----------	---------	----	--------------	------------	--	--------

Facility ID:	97210	District:	NED
Fac Type (Geodata):		Section:	
Fac Stat (Geodata):		Township:	
Status Dt (Geodat):		Range:	
Ownership (Geodat):		County ID (Geodat):	
Zip4 (Geodata):		County (Geodata):	
Zip5 (Geodata):		County:	UNION
District (Geodata):		Latitude:	::
Office (Geodata):		Longitude:	::
Resp Authority:			
RA Address:			
City1:			
RA State:			
Zip1:	32054		
RA Phone No.:			
RA Email:			
Site Supervisor:			
SS Address:			
City 1:			
SS State:			
Zip 1:			
SS Phone No:			
SS Email:			
Land Owner:			
LO Address:			
City 2:			
LO State:			
Zip 2:			
LO Phone No:			
Facility Name (Geodata):			
Address (Geodata):			
City (Geodata):			
Documents (Geodata):			
Reports (Geodata):			
Info Portal Facility URL:	http://prodenv.dep.state.fl.us/DepNexus/public/facilitysearch?pagination=true&facility.id=97210		
Oculus Docs Inventory URL:	https://eriservice7.ecologeris.com/ErisExt/flo/ocure.ashx?ID=97210&CAT=8		
Data Source:	Solid Waste Facility Inventory Report		

Class details

Class:	WASTE TIRE COLLECTOR
Class Status:	REGISTERED (R)

<u>1</u>	5 of 13	SE	0.01 / 51.69	129.67 / 0	PRITCHETT TRUCKING INC 1050 SE 6TH ST LAKE BUTLER FL 32054-1825	LST
----------	---------	----	--------------	------------	---	-----

Facility ID:	8838183	Datum:	0
Facility Status:	OPEN	Lat DD:	30
Facility Type:	C - Fuel user/Non-retail	Lat MM:	1
Score:	45	Lat SS:	16.7239
Score Effective Date:	04/06/2009	Long DD:	82
Score when Ranked:	45	Long MM:	19
Rank:	3609	Long SS:	30.7342
Operator:	THOMAS DREHER	Facility T (Map):	Fuel user/Non-retail

Map Key	Number of Records	Direction	Distance (mi/ft)	Elev/Diff (ft)	Site	DB
Prim Related Party:	17531				Facility S (Map):	OPEN
Primary RP Role:	ACCOUNT OWNER				County (Map):	UNION
RP Begin Date:	01/28/1988				Collection (Map):	DPHO
Phone:	(386)496-2630				Collector (Map):	WILLIAMS_CA
Name Changed:	10/21/1999				Collecti 1 (Map):	6/24/2010
Address Changed:	06/13/2016				Datum (Map):	NAD83
Section:	32				Rel Feat (Map):	EXACT
Township:	05S				Geometry (Map):	
Range:	20E				Lat DD (Map):	30
District:	NED				Lat MM (Map):	1
County:	UNION				Lat SS (Map):	
County No:	63				Long DD (Map):	82
Feature:					Long MM (Map):	19
Method:	AGPS				Long SS (Map):	
RP Name:	PRITCHETT TRUCKING INC					
RP Address1:	PO BOX 311					
RP Address2:						
RP City:	LAKE BUTLER					
RP State:	FL					
RP Zip5:	32054					
RP Zip4:						
Contact:	TOM DREHER					
RP Phone:	(386)496-2630					
RP Phone Ext.:						
RP Bad Addr Ind:	No					
Facility Name (Map):	PRITCHETT TRUCKING INC					
Address (Map):	1050 SE 6TH ST					
City (Map):	LAKE BUTLER					
Zip5 (Map):	32054					
Document L (Map):	https://prodenv.dep.state.fl.us/DepNexus/public/electronic-documents/8838183/facility!search					
Oculus Docs Inventory:	https://erissservice7.ecologeris.com/ErisExt/flo/ocure.ashx?ID=8838183&CAT=11					
Information Portal Fac URL:	http://prodenv.dep.state.fl.us/DepNexus/public/facilitysearch?pagination=true&facility.id=8838183					
Information Portal Doc URL:	http://prodenv.dep.state.fl.us/DepNexus/public/electronic-documents/8838183/facility!search					
Source:	DEP; Storage Tanks & Contamination Monitoring, Discharge Info.; FDEP Open Data, Petroleum Contamination Monitoring (PCTS) Discharges (Map)					

Discharge Cleanup Summary

Discharge Date:	05/01/2007
Cleanup Required:	R - CLEANUP REQUIRED
Discharge Cleanup Status:	SRCR - SRCR COMPLETE
Discharge Cleanup Stat Date:	12/16/2009
Eligibility Indicator:	I - INELIGIBLE
Site Manager:	DOHANEY_T
Site Manager End Date:	01/06/2010
Tank Office:	PCNED - NED CLEANUP & COMPLIANCE ASSURANCE PROGRAM

Contaminated Media

Contaminated Drinking Wells:	
Contaminated Mntring Wells:	NO
Contaminated Soil:	YES
Contaminated Surface Water:	NO
Contaminated Ground Water:	YES
Pollutant:	D - Vehicular Diesel
Other Description:	
Gallons Discharged:	

Task Info

SA Task ID:	81193	SR Soil Treatment:	
SA Cleanup Resp:	-	SR Other Treatment:	
SA Actual Cost:		SR Alt Proc Rec:	
SA Complete Date:		RAP Task ID:	83257
SA Payment Date:		RAP Clean Resp ID:	-
SR Task ID:	82424	RAP Actual Cost:	

Map Key	Number of Records	Direction	Distance (mi/ft)	Elev/Diff (ft)	Site	DB
SR Cleanup Resp:	-				RAP Complete Date:	07-28-2008
SR Actual Cost:					RAP Payment Date:	
SR Complete Date:					RAP Last Ord Appr:	
SR Payment Date:					RA Task ID:	82792
SR Oral Date:					RA Cleanup Resp:	-
SR Written Date:					RA Yrs to Complete:	0
SR Soil Removal:	Yes				RA Actual Cost:	
SR Free Prod Rmvl:					Tank Office:	PCNED - Northeast District
SR Soil Ton Remove:	9					
SR Fund Elig Type:		-				
SA Fund Elig Type:		-				
RAP Fund Elig Type:		-				
RA Fund Elig Type:		-				
SR Alternate Procedure Status:						
SR Alt Procedure Status Dt:						
SR Alt Procedure Comment:						
SRC Action Type:		SRCR - SITE REHABILITATION COMPLETION REPORT				
SRC Submit Date:		10-14-2009				
SRC Review Date:		12-03-2009				
SRC Complete Status:		A - APPROVED				
SRC Comp Status Dt:		12-03-2009				
SRC Issue Date:		12-16-2009				
SRC Comments:						

Discharge Cleanup Summary

Discharge Date:	03/31/1992
Cleanup Required:	R - CLEANUP REQUIRED
Discharge Cleanup Status:	SRCR - SRCR COMPLETE
Discharge Cleanup Stat Date:	07/28/2022
Eligibility Indicator:	E - ELIGIBLE
Site Manager:	CULLINAN_J
Site Manager End Date:	07/28/2022
Tank Office:	PCLP1 - ALACHUA ENVIRONMENTAL PROTECTION DEPARTMENT

Contaminated Media

Contaminated Drinking Wells:	0
Contaminated Mntring Wells:	YES
Contaminated Soil:	NO
Contaminated Surface Water:	NO
Contaminated Ground Water:	NO
Pollutant:	D - Vehicular Diesel
Other Description:	
Gallons Discharged:	

Petroleum Cleanup Program Eligibility

Cleanup Program:	C - PETROLEUM CLEANUP PARTICIPATION PROGRAM
Eligibility Status:	ELIGIBLE

Task Info

SA Task ID:	15303	SR Soil Treatment:	
SA Cleanup Resp:	RP - RESPONSIBLE PARTY	SR Other Treatment:	LANDFARMED
SA Actual Cost:		SR Alt Proc Rec:	
SA Complete Date:	07-24-1995	RAP Task ID:	15304
SA Payment Date:		RAP Clean Resp ID:	RP - RESPONSIBLE PARTY
SR Task ID:	90557	RAP Actual Cost:	
SR Cleanup Resp:	-	RAP Complete Date:	08-16-1995
SR Actual Cost:		RAP Payment Date:	
SR Complete Date:	09-30-1994	RAP Last Ord Appr:	8/16/1995
SR Payment Date:		RA Task ID:	15305
SR Oral Date:		RA Cleanup Resp:	RP - RESPONSIBLE PARTY

Map Key	Number of Records	Direction	Distance (mi/ft)	Elev/Diff (ft)	Site	DB
---------	-------------------	-----------	------------------	----------------	------	----

SR Written Date:					RA Yrs to Complete:	
SR Soil Removal:	Yes				RA Actual Cost:	
SR Free Prod Rmvl:					Tank Office:	PCLP1 - Alachua County
SR Soil Ton Remove:	450					
SR Fund Elig Type:		-				
SA Fund Elig Type:		-				
RAP Fund Elig Type:		-				
RA Fund Elig Type:		-				
SR Alternate Procedure Status:						
SR Alt Procedure Status Dt:						
SR Alt Procedure Comment:						
SRC Action Type:		-				
SRC Submit Date:						
SRC Review Date:						
SRC Complete Status:		-				
SRC Comp Status Dt:						
SRC Issue Date:						
SRC Comments:						

Petroleum Cleanup Funding Cap Encumbrance to Date

FCFS:	\$0.00
LPSPASM:	\$0.00
SPASM:	\$0.00
NPDES:	\$0.00
Utility 1 Time Payments:	\$0.00
All Wo Ta Co Pos Encumbered:	\$175,710.08
Wo Ta Co Pos Exclu from Cap:	\$0.00
Ttl Amnt Encumbered to Date:	\$175,710.08
Ttl Amnt Encumbered Towar:	\$175,710.08

Petroleum Cleanup PCT Facility Score

Related Party ID:	17531
RP Contact:	TOM DREHER
Facility Cleanup Status:	CMPL - COMPLETED
Bad Address Indicator:	N

Discharge Info (Map)

Discharge:	6168	Eligibility:	ELIGIBLE
Discharge 1:	31-Mar-1992	Eligibility 1:	PCPP
Discharge 2:	45	Report Pha:	COMPLETED
Discharge 3:	SRCR	Report Sub:	COMPLETED
General Cl:	CLOSURE	Report S 1:	28-Jul-2022
Disch Clea:	28-Jul-2022	Staff Assi:	
Tank Offic:	ALACHUA ENVIRONMENTAL PROTECTION DEPARTMENT		

Discharge Info (Map)

Discharge:	57946	Eligibility:	INELIGIBLE
Discharge 1:	01-May-2007	Eligibility 1:	
Discharge 2:	45	Report Pha:	COMPLETED
Discharge 3:	SRCR	Report Sub:	COMPLETED
General Cl:	CLOSURE	Report S 1:	16-Dec-2009
Disch Clea:	16-Dec-2009	Staff Assi:	
Tank Offic:	NED CLEANUP & COMPLIANCE ASSURANCE PROGRAM		

AST UST Discharges

Dep Co:	C	Long SS:	32
CU Req:	R	CU Stat:	
Score:	00045	Stat Desc:	SRCR COMPLETE

Map Key	Number of Records	Direction	Distance (mi/ft)	Elev/Diff (ft)	Site	DB
Descrip:	CLEANUP REQUIRED				Fac Name:	PRITCHETT TRUCKING INC
Discharge Date:	31-MAR-92				Fac Type:	C
Score Date:	06-APR-2012				Type Desc:	Fuel user/Non-retail
Stat Date:	28-JUL-2022				Fac Addr:	1050 SE 6TH ST
LL Meth:	AGPS				Fac City:	LAKE BUTLER
Lat DD:	30				Fac Zip:	32054
Lat MM:	1				County:	63
Lat SS:	17				Fac State:	OPEN
Long DD:	82				Fac Phone:	3864962630
Long MM:	19					
Prg Dsec:	PETROLEUM CLEANUP PARTICIPATION PROGRAM					

AST UST Discharges

Dep Co:	C	Long SS:	32
CU Req:	R	CU Stat:	
Score:	00045	Stat Desc:	SRCR COMPLETE
Descrip:	CLEANUP REQUIRED	Fac Name:	PRITCHETT TRUCKING INC
Discharge Date:	01-MAY-07	Fac Type:	C
Score Date:	06-APR-2009	Type Desc:	Fuel user/Non-retail
Stat Date:	16-DEC-2009	Fac Addr:	1050 SE 6TH ST
LL Meth:	AGPS	Fac City:	LAKE BUTLER
Lat DD:	30	Fac Zip:	32054
Lat MM:	1	County:	63
Lat SS:	17	Fac State:	OPEN
Long DD:	82	Fac Phone:	3864962630
Long MM:	19		
Prg Dsec:			

Eligible Discharges

Program:	PCPP
Current Status:	CLOSED
Discharge Date:	03/31/1992
Score:	45
Facility:	PRITCHETT TRUCKING INC
Address:	1050 SE 6TH ST
City:	LAKE BUTLER
Zip:	32054
County:	UNION
Owner:	PRITCHETT TRUCKING INC
Owner Address:	PO BOX 311
Owner City:	LAKE BUTLER
Owner State:	FL
Owner Zip:	32054
Owner Phone:	(386)496-2630
Owner Email:	RCREWS@PRITCHETTTRUCKING.COM

Ineligible Discharges

Discharge Date:	05/01/2007
Score:	45
Current Status:	CLOSED
Facility:	PRITCHETT TRUCKING INC
Address:	1050 SE 6TH ST
City:	LAKE BUTLER
Zip:	32054
County:	UNION
Owner:	PRITCHETT TRUCKING INC
Owner Address:	PO BOX 311
Owner City:	LAKE BUTLER
Owner State:	FL
Owner Zip:	32054
Owner Phone:	(386)496-2630
Owner Email:	RCREWS@PRITCHETTTRUCKING.COM

Map Key	Number of Records	Direction	Distance (mi/ft)	Elev/Diff (ft)	Site	DB
1	6 of 13	SE	0.01 / 51.69	129.67 / 0	BULLDOG ENVIRONMENTAL INC 1050 SOUTH EAST 6TH STREET LAKE BUTLER FL 32054-2740	FINDS/FRS

Registry ID: 110006835327
FIPS Code: 12125
HUC Code: 03110206
Site Type Name: STATIONARY
Location Description:
Supplemental Location:
Create Date: 01-MAR-00
Update Date: 08-AUG-10
Interest Types: STATE MASTER, UNSPECIFIED UNIVERSE
SIC Codes:
SIC Code Descriptions:
NAICS Codes:
NAICS Code Descriptions:
Conveyor: RCRAINFO
Federal Facility Code:
Federal Agency Name:
Tribal Land Code:
Tribal Land Name:
Congressional Dist No: 04
Census Block Code: 121259602002001
EPA Region Code: 04
County Name: UNION
US/Mexico Border Ind:
Latitude: 30.019725
Longitude: -82.32643
Reference Point: POINT WHERE SUBSTANCE IS MONITORED
Coord Collection Method: INTERPOLATION-PHOTO
Accuracy Value: 3
Datum: NAD83
Source:
Facility Detail Rprt URL: https://ofmpub.epa.gov/frs_public2/fii_query_detail.disp_program_facility?p_registry_id=110006835327
Data Source: Facility Registry Service - Single File
Program Acronyms:

FDM:43772, RCRAINFO:FLR000020552

1	7 of 13	SE	0.01 / 51.69	129.67 / 0	PRITCHETT TRUCKING INC 1050 SE 6TH ST LAKE BUTLER FL 320540	FINDS/FRS
-------------------	---------	----	--------------	------------	---	-----------

Registry ID: 110005596328
FIPS Code: 12125
HUC Code: 03110206
Site Type Name: STATIONARY
Location Description:
Supplemental Location:
Create Date: 01-MAR-00
Update Date: 07-OCT-16
Interest Types: ICIS-NPDES NON-MAJOR, SQG, STATE MASTER, STORM WATER INDUSTRIAL
SIC Codes: 4212
SIC Code Descriptions: LOCAL TRUCKING WITHOUT STORAGE
NAICS Codes: 484110, 562111
NAICS Code Descriptions: GENERAL FREIGHT TRUCKING, LOCAL., SOLID WASTE COLLECTION.
Conveyor: FRS-GEOCODE
Federal Facility Code:
Federal Agency Name:
Tribal Land Code:
Tribal Land Name:
Congressional Dist No: 04
Census Block Code: 121259602002001

Map Key	Number of Records	Direction	Distance (mi/ft)	Elev/Diff (ft)	Site	DB
---------	-------------------	-----------	------------------	----------------	------	----

EPA Region Code:	04
County Name:	UNION
US/Mexico Border Ind:	
Latitude:	30.02028
Longitude:	-82.32694
Reference Point:	CENTER OF A FACILITY OR STATION
Coord Collection Method:	ADDRESS MATCHING-HOUSE NUMBER
Accuracy Value:	30
Datum:	NAD83
Source:	
Facility Detail Rprt URL:	https://ofmpub.epa.gov/frs_public2/fii_query_detail.disp_program_facility?p_registry_id=110005596328
Data Source:	Facility Registry Service - Single File
Program Acronyms:	

FDM:14560, FDM:39196, NPDES:FLR05A301, RCRAINFO:FLD984178269

<u>1</u>	8 of 13	SE	0.01 / 51.69	129.67 / 0	BULLDOG ENVIRONMENTAL, INC. 1050 SE 6TH STREET LAKE BUTLER FL 32054	PCB
Site ID:	FL0001912286	Mail Address 1:	P.O. BOX 311			
Receive Date:		Mail Address 2:				
Generator:	No	Mail Street No:				
Storer:	No	Mail City:	LAKE BUTLER			
Transporter:	Yes	Mail State:	FL			
Disposer:	No	Mail Zip:	32054-0311			
Research:	No	Mail Country:	US			
Smelter:	No	Contact Name:	THOMAS D DREHER			
Cert Title:		Contact Title:				
Cert Date:	5/28/1997 12:00:00 AM	Contact Phone:	904-496-2630			
Cert Name:		Contact Phone Ext:				
Location Country:	US	Contact Email:				
State Name:	FLORIDA	Owner Name:	BULLDOG ENVIRONMENTAL, INC.			
Region:	04					

<u>1</u>	9 of 13	SE	0.01 / 51.69	129.67 / 0	PRITCHETT TRUCKING 1050 SE 6TH ST LAKE BUTLER FL 32054	WELL SURVEILLANCE
Facility ID:	8838183	County:	UNION			
Project ID:	SUPER	Longitude:	-82.32715			
Req No:		Latitude:	30.019489			
Loc ID:	191171	GPS Date:	9/12/2003 0:00:00			
GPS ID:	191171	Datum:	WS1984			
Type:	PETROLEUM	Software:				
Insp CHD:	UNION	Streetside:				
HAE:	41.68	Agency:				
Loc Method:	DGPS - Differentially Corrected GPS					
Insp F Name:	PAUL					
Insp L Name:	WASHINGTON/MYER					
Comment:						

<u>1</u>	10 of 13	SE	0.01 / 51.69	129.67 / 0	Lake Butler, FL 1050 SE 6th Street Lake Butler FL 32054	TIER 2
----------	----------	----	--------------	------------	---	--------

2018 Data

Facility ID:	6113433	Explosive:	False
Filing Year:	2017(Tier2)	Filing Type:	312

Map Key	Number of Records	Direction	Distance (mi/ft)	Elev/Diff (ft)	Site	DB
---------	-------------------	-----------	------------------	----------------	------	----

CAS No:	68476346				Max Daily Qty:	128757
Solid:	False				Avg Daily Qty:	106785
Liquid:	True				EHS:	
Gas:	False				Below Thresholds:	
Pure:	False				Trade Secret:	
Mixture:	True					
First Submit Date:		2018-02-28(Tier2)				
NAICS Code:		484110				
Dun Bradstreet:		07-354-4991				
Chemical Name:		Diesel Fuel #2				
Hazard Not Otherwise Classifie:		False				
Contact Name:		Phillip Pritchett				
Contact Type:		Owner / Operator				
Contact Email:		pwp@pritchetttrucking.com				
Contact Work Phone:		352 538-7067				
Contact 24 Hour Phone:						
Contact Mobile Phone:						

2018 Data

Facility ID:	6113433				Explosive:	False
Filing Year:	2017(Tier2)				Filing Type:	312
CAS No:	8006619				Max Daily Qty:	17927
Solid:	False				Avg Daily Qty:	17320
Liquid:	True				EHS:	
Gas:	False				Below Thresholds:	
Pure:	False				Trade Secret:	
Mixture:	True					
First Submit Date:		2018-02-28(Tier2)				
NAICS Code:		484110				
Dun Bradstreet:		07-354-4991				
Chemical Name:		Gasoline				
Hazard Not Otherwise Classifie:		False				
Contact Name:		Phillip Pritchett				
Contact Type:		Owner / Operator				
Contact Email:		pwp@pritchetttrucking.com				
Contact Work Phone:		352 538-7067				
Contact 24 Hour Phone:						
Contact Mobile Phone:						

2019 Data

Facility ID:	6408591				Explosive:	False
Filing Year:	2018(Tier2)				Filing Type:	312
CAS No:	8006619				Max Daily Qty:	12146
Solid:	False				Avg Daily Qty:	4858
Liquid:	True				EHS:	
Gas:	False				Below Thresholds:	
Pure:	False				Trade Secret:	
Mixture:	True					
First Submit Date:		2019-02-27(Tier2)				
NAICS Code:		484110				
Dun Bradstreet:		07-354-4991				
Chemical Name:		Gasoline				
Hazard Not Otherwise Classifie:		False				
Contact Name:		Phillip Pritchett				
Contact Type:		Owner / Operator				
Contact Email:		pwp@pritchetttrucking.com				
Contact Work Phone:		352 538-7067				
Contact 24 Hour Phone:						
Contact Mobile Phone:						

2019 Data

Facility ID:	6408591				Explosive:	False
---------------------	---------	--	--	--	-------------------	-------

Map Key	Number of Records	Direction	Distance (mi/ft)	Elev/Diff (ft)	Site	DB
Filing Year:	2018(Tier2)				Filing Type:	312
CAS No:	68476346				Max Daily Qty:	117975
Solid:	False				Avg Daily Qty:	50050
Liquid:	True				EHS:	
Gas:	False				Below Thresholds:	
Pure:	False				Trade Secret:	
Mixture:	True					
First Submit Date:	2019-02-27(Tier2)					
NAICS Code:	484110					
Dun Bradstreet:	07-354-4991					
Chemical Name:	Diesel Fuel #2					
Hazard Not Otherwise Classifie:	False					
Contact Name:	Phillip Pritchett					
Contact Type:	Owner / Operator					
Contact Email:	pwp@pritchetttrucking.com					
Contact Work Phone:	352 538-7067					
Contact 24 Hour Phone:						
Contact Mobile Phone:						

2020 Data (Filed)

Facility ID:	6676133				Explosive:	False
Filing Year:	2019(Tier2)				Filing Type:	312
CAS No:	8006619				Max Daily Qty:	12,146
Solid:	False				Avg Daily Qty:	4,858
Liquid:	True				EHS:	
Gas:	False				Below Thresholds:	
Pure:	False				Trade Secret:	
Mixture:	True					
First Submit Date:	2020-02-21(Tier2)					
NAICS Code:	484110					
Dun Bradstreet Code:	07-354-4991					
Chemical Name:	Gasoline					
Hazard Not Otherwise Classifi:	False					
Contact Name:	Phillip Pritchett					
Contact Type:	Owner / Operator					
Contact Email:	pwp@pritchetttrucking.com					
Contact Work Phone:	352 538-7067					
Contact 24 Hour Phone:						
Contact Mobile Phone:						

2020 Data (Filed)

Facility ID:	6676133				Explosive:	False
Filing Year:	2019(Tier2)				Filing Type:	312
CAS No:	68476346				Max Daily Qty:	117,975
Solid:	False				Avg Daily Qty:	50,050
Liquid:	True				EHS:	
Gas:	False				Below Thresholds:	
Pure:	False				Trade Secret:	
Mixture:	True					
First Submit Date:	2020-02-21(Tier2)					
NAICS Code:	484110					
Dun Bradstreet Code:	07-354-4991					
Chemical Name:	Diesel Fuel #2					
Hazard Not Otherwise Classifi:	False					
Contact Name:	Phillip Pritchett					
Contact Type:	Owner / Operator					
Contact Email:	pwp@pritchetttrucking.com					
Contact Work Phone:	352 538-7067					
Contact 24 Hour Phone:						
Contact Mobile Phone:						

2022 Data

Map Key	Number of Records	Direction	Distance (mi/ft)	Elev/Diff (ft)	Site	DB
Facility ID:	7133622				Explosive: False	
Filing Year:	2021(Tier2)				Filing Type:	
CAS No:	68476346				Max Daily Qty: 117,975	
Solid:	False				Avg Daily Qty: 50,050	
Liquid:	True				EHS:	
Gas:	False				Below Thresholds:	
Pure:	False				Trade Secret:	
Mixture:	True					
First Submit Date:	2022-02-28(Tier2)					
NAICS Code:	484110					
Dun Bradstreet Code:	07-354-4991					
Chemical Name:	Diesel Fuel #2					
Hazard Not Otherwise Classifie:	False					
Contact Name:	Phillip Pritchett					
Contact Type:	Owner / Operator					
Contact Email:	pwp@pritchetttrucking.com					
Contact Work Phone:	352 538-7067					
Contact 24 Hour Phone:						
Contact Mobile Phone:						

2022 Data

Facility ID:	7133622				Explosive: False	
Filing Year:	2021(Tier2)				Filing Type:	
CAS No:	8006619				Max Daily Qty: 12,146	
Solid:	False				Avg Daily Qty: 4,858	
Liquid:	True				EHS:	
Gas:	False				Below Thresholds:	
Pure:	False				Trade Secret:	
Mixture:	True					
First Submit Date:	2022-02-28(Tier2)					
NAICS Code:	484110					
Dun Bradstreet Code:	07-354-4991					
Chemical Name:	Gasoline					
Hazard Not Otherwise Classifie:	False					
Contact Name:	Phillip Pritchett					
Contact Type:	Owner / Operator					
Contact Email:	pwp@pritchetttrucking.com					
Contact Work Phone:	352 538-7067					
Contact 24 Hour Phone:						
Contact Mobile Phone:						

<u>1</u>	11 of 13	SE	0.01 / 51.69	129.67 / 0	PRITCHETT TRUCKING INC 1050 SE 6TH ST LAKE BUTLER FL	DWM CONTAM
----------	----------	----	--------------	------------	--	------------

Program Area:					Method:	
Site ID:	8838183				Datum:	
District:	NED				Related Party ID:	
Site Status:					Primary RP Role:	
Facility ID:					RP Begin Date:	
Section:					RP Address1:	
Township:					RP Address2:	
County:	Union				RP City:	
Range:					RP State:	
Facility Type:					RP Zip5:	
Rank:					RP Zip4:	
Operator:					RP Phone:	
Phone:					RP Extension:	
Name Changed:					Rp Bad Addr Ind:	
Addr Changed:					RP Name:	
Contact:						
Facility Type:	C - Fuel user/Non-retail					

Program Details

Map Key	Number of Records	Direction	Distance (mi/ft)	Elev/Diff (ft)	Site	DB
---------	-------------------	-----------	------------------	----------------	------	----

Facility Status:		Staff Assigned:	
Offsite Contam:		Priority:	
Priority Score:		Score Effective Dt:	
Project Coordinato:		Score When Ranked:	
Program Eligible:		District:	
Ineligible:		Datum:	0
Program Area:	PETROLEUM	Method:	AGPS
Site Manager:	-	Lat DD:	30
Discharge Date:	05/01/2007	Lat MM:	1
Discharge Eligibil:	I	Lat SS:	
Eligibility Progrm:	-	Long DD:	82
Cleanup Status:	CLOSED-STCM	Long MM:	19
Closure Type:	SRCR	Long SS:	32
Closure Date:	12/16/2009		

Program Details

Facility Status:		Staff Assigned:	
Offsite Contam:		Priority:	
Priority Score:		Score Effective Dt:	
Project Coordinato:		Score When Ranked:	
Program Eligible:		District:	
Ineligible:		Datum:	0
Program Area:	PETROLEUM	Method:	AGPS
Site Manager:	CULLINAN_J	Lat DD:	30
Discharge Date:	03/31/1992	Lat MM:	1
Discharge Eligibil:	E	Lat SS:	
Eligibility Progrm:	PCPP	Long DD:	82
Cleanup Status:	OPEN-STCM	Long MM:	19
Closure Type:	-	Long SS:	32
Closure Date:	-		

<u>1</u>	12 of 13	SE	0.01 / 51.69	129.67 / 0	PRITCHETT TRUCKING INC 1050 SE 6TH ST LAKE BUTLER FL 32054	UST
----------	----------	----	--------------	------------	--	-----

Facility ID:	8838183	County:	UNION
Facility Status:	OPEN	Lat/Long Method:	AGPS
Facility Type:	C	Lat DD:	30
Type Desc:	Fuel user/Non-retail	Lat MM:	1
Facility Phone:	3864962630	Lat SS:	17
Dep Co:	C	Long DD:	82
Owner ID:	17531	Long MM:	19
Owner Phone:	3864962630	Long SS:	32
Owner:	PRITCHETT TRUCKING INC		
Owner Address1:	PO BOX 311		
Owner Address2:			
Owner City:	LAKE BUTLER		
Owner State:	FL		
Owner Zip 5:	32054		
Contact:	TOM DREHER		
Source:	Tank Facility - All Locations and Tank Information; Tank Facility - All Locations and Owner Information		
Oculus Docs Inventory URL:	https://eriservice7.ecologeris.com/ErisExt/flo/ocure.ashx?ID=8838183&CAT=11		
Information Portal Fac URL:	http://prodenv.dep.state.fl.us/DepNexus/public/facilitysearch?pagination=true&facility.id=8838183		
Information Portal Doc URL:	http://prodenv.dep.state.fl.us/DepNexus/public/electronic-documents/8838183/facility!search		

Tank Information

Tank ID:	4	Capacity:	500
Tank Status:	B - REMOVED FROM SITE	Substance:	L - Waste Oil
Status Date:	01-SEP-1994	Placement:	UNDERGROUND
Installation Date:	01-JAN-1981	Tank Vessel Indic:	TANK
Tank Desc:			

Tank Information

Map Key	Number of Records	Direction	Distance (mi/ft)	Elev/Diff (ft)	Site	DB
---------	-------------------	-----------	------------------	----------------	------	----

Tank ID:	1	Capacity:	15000
Tank Status:	B - REMOVED FROM SITE	Substance:	D - Vehicular Diesel
Status Date:	01-SEP-1994	Placement:	UNDERGROUND
Installation Date:	01-JAN-1981	Tank Vessel Indic:	TANK
Tank Desc:			

<u>1</u>	13 of 13	SE	0.01 / 51.69	129.67 / 0	PRITCHETT TRUCKING INC 1050 SE 6TH ST LAKE BUTLER FL 32054	STCS
----------	----------	----	--------------	------------	--	------

Facility ID:	8838183	Zip5 (Open Data):	32054
Type:	C - Fuel User/Non-Retail	CountyID(OpenData):	63
Status:	Open	County (Open Data):	UNION
County:	UNION	Contam (Map):	
Fac Stat(OpenData):	OPEN	Fac Type (Map):	Fuel user/Non-retail
Fac Code(OpenData):	C	Fac Stat (Map):	OPEN
Fac Type(OpenData):	Fuel user/Non-retail	Status (Map):	REVIEWED
Clnup Cd(OpenData):	CMPL	City (Map):	LAKE BUTLER
Clnup Dt(OpenData):	2022/07/31 18:15:37+00	County (Map):	63
Status (Open Data):	REVIEWED	Zip5 (Map):	32054
City (Open Data):	LAKE BUTLER	Zip4 (Map):	1825
Fac Name(Open Data):	PRITCHETT TRUCKING INC		
Address (Open Data):	1050 SE 6TH ST		
Fac Cleanup Stat(Open Data):	COMPLETED		
Name (Map):	PRITCHETT TRUCKING INC		
Address (Map):	1050 SE 6TH ST		

FDEP Storage Tank Monitoring Open Data Details

Object ID:	25901	Map Src:	1994 doqs
X:	-82.3252073810031	Map Scale:	1376
Y:	30.0213178625594	Elevation:	
Regulated:	YES	EI Datum:	
Col Meth:	DPHO	EI Resolut:	
Col Name:	WILLIAMS_CA	EI Units:	
Col Date:	2010/06/24 00:00:00+00	ALB East:	561332.71
Col Prog:	TANKS-PETROLEUM CONTAMINATION	ALB North:	669342.45
Ver Meth:	DPHO	Loc ID:	11660
Ver Name:	CALTA_H	Lat DD:	30
Ver Prog:	TANKS-PETROLEUM CONTAMINATION	Lat MM:	1
Ver Date:	2003/09/29 08:36:42+00	Lat SS:	
OOIC:	FACILITY	Long DD:	82
Rel Feat:	EXACT	Long MM:	19
Datum:	NAD83	Long SS:	
Coord Acc:	4		
Col Aff:	TKHQ		
Ver Aff:	CONTRACTOR		
Direct:	POINT IS LOCATED AT THE TRUCK FUELING AREA		
Documents:	https://prodenv.dep.state.fl.us/DepNexus/public/electronic-documents/8838183/gis-facility!search		

FDEP Open Data - Storage Tank Contamination Monitoring (STCM)

Loc ID:	11660	Rel Feat:	EXACT
Site Type:	Fuel user/Non-retail	EI Datum:	
Contam Ind:		EI Resolut:	
Phone:	3864962630	EI Units:	
Operator:	THOMAS DREHER	Map Src:	1994 doqs
Next action:	PLACARD 16-JUN-2022	Map Scale:	1376
Fin Respon:		Coord Acc:	4
Office:	NED	Alb East:	561332.71
OOIC:	FACILITY	Alb North:	669342.4500000001
Col Meth:	DPHO	Datum:	NAD83
Col Name:	WILLIAMS_CA	Elevation:	
Col Date:	6/24/2010	Lat DD:	30
Col Prog:	TANKS-PETROLEUM CONTAMINATION	Lat MM:	1

Map Key	Number of Records	Direction	Distance (mi/ft)	Elev/Diff (ft)	Site	DB
Ver Meth:	DPHO				Lat SS:	
Ver Name:	CALTA_H				Long DD:	82
Ver Prog:	TANKS-PETROLEUM CONTAMINATION				Long MM:	19
Ver Date:	9/29/2003				Long SS:	
Object ID:	11660					
Col Aff:	TKHQ					
Ver Aff:	CONTRACTOR					
Documents:	https://prodenv.dep.state.fl.us/DepNexus/public/electronic-documents/8838183/gis-facility!search					

FDEP - Storage Tank Contamination Monitoring (STCM) Details

Name: Pritchett Trucking Inc
1050 Se 6th St
Lake Butler, FL 32054- 1825

LL Method: DPHO - Autonomous GPS

Account Owner: Pritchett Trucking Inc

Contact: Thomas Dreher

Phone: 386-496-2630

District: NED

County 1: 63 - Union

Latitude: 30:01:16.7239

Longitude: 82:19:30.7342

FDEP - Registered Tanks from Storage Tank Contamination Monitoring (STCM) Details

Tank No: 5

Size: 525

Content: Waste Oil

Installed: 01/01/1994

Placement: ABOVE

Status: In Service

Construction: E - Fiberglass

Piping: A - Abv, No Soil Contact
N - Approved Synthetic Material
Z - Dep Approved Piping

Monitoring: I - Not Required

FDEP - Registered Tanks from Storage Tank Contamination Monitoring (STCM) Details

Tank No: 2

Size: 3000

Content: Unleaded Gas

Installed: 07/01/1987

Placement: ABOVE

Status: Removed from Site

Construction:

Piping:

Monitoring:

FDEP - Registered Tanks from Storage Tank Contamination Monitoring (STCM) Details

Tank No: 3

Size: 2000

Content: New/Lube Oil

Installed: 07/01/1987

Placement: ABOVE

Status: Removed from Site

Construction:

Piping:

Monitoring:

FDEP - Registered Tanks from Storage Tank Contamination Monitoring (STCM) Details

Map Key	Number of Records	Direction	Distance (mi/ft)	Elev/Diff (ft)	Site	DB
Tank No:	6					
Size:	15000					
Content:	Vehicular Diesel					
Installed:	07/01/1994					
Placement:	ABOVE					
Status:	In Service					
Construction:	A - Ball Check Valve C - Steel I - Double Wall K - Ast Containment M - Spill Containment Bucket O - Tight Fill P - Level Gauges/Alarms					
Piping:	F - Double Wall J - Pressurized Piping System K - Dispenser Liners					
Monitoring:	2 - Visual Inspect Pipe Sumps 3 - Electronic Monitor Pipe Sumps 4 - Visual Inspect Dispenser Liners 6 - External Piping Monitoring F - Monitor Dbl Wall Tank Space K - Monitor Dbl Wall Pipe Space Q - Visual Inspection Of Asts					

FDEP - Registered Tanks from Storage Tank Contamination Monitoring (STCM) Details

Tank No:	7					
Size:	3000					
Content:	Vehicular Diesel					
Installed:	07/01/1996					
Placement:	ABOVE					
Status:	In Service					
Construction:	C - Steel I - Double Wall M - Spill Containment Bucket P - Level Gauges/Alarms					
Piping:	A - Abv, No Soil Contact I - Suction Piping System					
Monitoring:	F - Monitor Dbl Wall Tank Space Q - Visual Inspection Of Asts					

FDEP - Registered Tanks from Storage Tank Contamination Monitoring (STCM) Details

Tank No:	8					
Size:	4500					
Content:	Unleaded Gas					
Installed:	04/01/2006					
Placement:	ABOVE					
Status:	In Service					
Construction:	C - Steel I - Double Wall K - Ast Containment M - Spill Containment Bucket P - Level Gauges/Alarms					
Piping:	A - Abv, No Soil Contact B - Steel/Galvanized Metal J - Pressurized Piping System K - Dispenser Liners					
Monitoring:	4 - Visual Inspect Dispenser Liners F - Monitor Dbl Wall Tank Space Q - Visual Inspection Of Asts					

FDEP - Registered Tanks from Storage Tank Contamination Monitoring (STCM) Details

Tank No:	1					
Size:	15000					
Content:	Vehicular Diesel					

Map Key	Number of Records	Direction	Distance (mi/ft)	Elev/Diff (ft)	Site	DB
Installed:		01/01/1981				
Placement:		UNDER				
Status:		Removed from Site				
Construction:						
Piping:						
Monitoring:						

FDEP - Registered Tanks from Storage Tank Contamination Monitoring (STCM) Details

Tank No: 4
Size: 500
Content: Waste Oil
Installed: 01/01/1981
Placement: UNDER
Status: Removed from Site
Construction:
Piping:
Monitoring:

2	1 of 5	N	0.02 / 82.38	132.52 / 3	UNION COUNTY SCHOOL BOARD - BUS BARN 255 SE 8TH AVE LAKE BUTLER FL 32054-2221	RCRA NON GEN
-------------------	--------	---	-----------------	---------------	--	-----------------

EPA Handler ID: FLR000049361
Gen Status Universe: No Report
Contact Name: MIKE PITTMAN
Contact Address: 255 , SE 8TH ST , , LAKE BUTLER , FL, 32054 , US
Contact Phone No and Ext: 904-496-2128
Contact Email:
Contact Country: US
County Name: UNION
EPA Region: 04
Land Type: Private
Receive Date: 19981013
Location Latitude: 30.021793
Location Longitude: -82.327384

Violation/Evaluation Summary

Note: VIOLATION or UNDETERMINED: There are VIOLATION or UNDETERMINED details or records associated with this facility (EPA ID) in the Compliance Monitoring and Enforcement table dated Jan, 2023.

Violation Details

Found Violation: Yes
Citation: UOG:279.22(c)(1)
Violation Short Description: Used Oil - Generators
Violation Type: 279.C
Violation Determined Date: 19981013
Scheduled Compliance Date:
Return to Compliance: Unverifiable
Actual Return to Compl: 19981013
Violation Responsible Agency: State

Enforcement Details

Enforcement Type: 105
Enforcement Type Description:
Enforcement Action Date: 19981013
Enf Disposition Status:
Disposition Status Date:
Enforcement Lead Agency: State

Map Key	Number of Records	Direction	Distance (mi/ft)	Elev/Diff (ft)	Site	DB
---------	-------------------	-----------	------------------	----------------	------	----

Proposed Penalty Amount:
 Final Amount:
 Paid Amount:

Violation Details

Found Violation: Yes
 Citation: UOG:62-710.850(6)(a) :Previous cita
 Violation Short Description: State Statute or Regulation
 Violation Type: XXS
 Violation Determined Date: 19981013
 Scheduled Compliance Date:
 Return to Compliance: Unverifiable
 Actual Return to Compl: 19981013
 Violation Responsible Agency: State

Enforcement Details

Enforcement Type: 105
 Enforcement Type Description:
 Enforcement Action Date: 19981013
 Enf Disposition Status:
 Disposition Status Date:
 Enforcement Lead Agency: State
 Proposed Penalty Amount:
 Final Amount:
 Paid Amount:

Violation Details

Found Violation: Yes
 Citation: UOG:279.22(d)
 Violation Short Description: Used Oil - Generators
 Violation Type: 279.C
 Violation Determined Date: 19981013
 Scheduled Compliance Date:
 Return to Compliance: Unverifiable
 Actual Return to Compl: 19981013
 Violation Responsible Agency: State

Enforcement Details

Enforcement Type: 105
 Enforcement Type Description:
 Enforcement Action Date: 19981013
 Enf Disposition Status:
 Disposition Status Date:
 Enforcement Lead Agency: State
 Proposed Penalty Amount:
 Final Amount:
 Paid Amount:

Evaluation Details

Evaluation Start Date: 19981013
 Evaluation Type Description: COMPLIANCE EVALUATION INSPECTION ON-SITE
 Violation Short Description: Used Oil - Generators
 Return to Compliance Date: 19981013
 Evaluation Agency: State

 Evaluation Start Date: 19981117
 Evaluation Type Description: NON-FINANCIAL RECORD REVIEW
 Violation Short Description:

Map Key	Number of Records	Direction	Distance (mi/ft)	Elev/Diff (ft)	Site	DB
---------	-------------------	-----------	------------------	----------------	------	----

Return to Compliance Date:
Evaluation Agency: State
Evaluation Start Date: 19981013
Evaluation Type Description: COMPLIANCE EVALUATION INSPECTION ON-SITE
Violation Short Description: State Statute or Regulation
Return to Compliance Date: 19981013
Evaluation Agency: State

Handler Summary

Importer Activity: No
Mixed Waste Generator: No
Transporter Activity: No
Transfer Facility: No
Onsite Burner Exemption: No
Furnace Exemption: No
Underground Injection Activity: No
Commercial TSD: No
Used Oil Transporter: No
Used Oil Transfer Facility: No
Used Oil Processor: No
Used Oil Refiner: No
Used Oil Burner: No
Used Oil Market Burner: No
Used Oil Spec Marketer: No

Hazardous Waste Handler Details

Sequence No: 199810
Receive Date: 19981013
Handler Name: UNION COUNTY SCHOOL BOARD - BUS BARN
Source Type: Implementer
Federal Waste Generator Code: N
Generator Code Description: Not a Generator, Verified

Owner/Operator Details

Owner/Operator Ind:	Current Owner	Street No:	
Type:	Private	Street 1:	255 SE 8TH AVE
Name:	NON NOTIFIER	Street 2:	
Date Became Current:	19981015	City:	LAKE BUTLER
Date Ended Current:		State:	FL
Phone:		Country:	US
Source Type:	Implementer	Zip Code:	32054-2221

2	2 of 5	N	0.02 / 82.38	132.52 / 3	UNION COUNTY SCHOOL BOARD - BUS BARN 255 SE 8TH AVE LAKE BUTLER FL 320542221	FINDS/FRS
-------------------	--------	----------	-------------------------	-----------------------	---	------------------

Registry ID: 110005652506
FIPS Code: 12125
HUC Code: 03110206
Site Type Name: STATIONARY
Location Description:
Supplemental Location:
Create Date: 01-MAR-00
Update Date: 08-AUG-10
Interest Types: STATE MASTER, UNSPECIFIED UNIVERSE
SIC Codes: 4151
SIC Code Descriptions: SCHOOL BUSES
NAICS Codes: 485410
NAICS Code Descriptions: SCHOOL AND EMPLOYEE BUS TRANSPORTATION.
Conveyor: RCRAINFO

Map Key	Number of Records	Direction	Distance (mi/ft)	Elev/Diff (ft)	Site	DB
---------	-------------------	-----------	------------------	----------------	------	----

Federal Facility Code:
Federal Agency Name:
Tribal Land Code:
Tribal Land Name:
Congressional Dist No: 04
Census Block Code: 121259602003080
EPA Region Code: 04
County Name: UNION
US/Mexico Border Ind:
Latitude: 30.022032
Longitude: -82.327245
Reference Point: POINT WHERE SUBSTANCE IS MONITORED
Coord Collection Method: INTERPOLATION-PHOTO
Accuracy Value: 3
Datum: NAD83
Source:
Facility Detail Rprt URL: https://ofmpub.epa.gov/frs_public2/fii_query_detail.disp_program_facility?p_registry_id=110005652506
Data Source: Facility Registry Service - Single File
Program Acronyms:

FDM:49993, RCRAINFO:FLR000049361

2	3 of 5	N	0.02 / 82.38	132.52 / 3	UNION CNTY SCHOOL BD BUS GARAGE 255 SE 8TH AVE LAKE BUTLER FL 32054	DEL STORAGE TANK
-------------------	--------	---	--------------	------------	---	------------------

Delisted Financial Assurance for Storage Tanks

County: 63
Fac ID: 8519167
Fac Stat: OPEN
Fac Type: I
F Phone: (904) 496-4184
Type Desc: County Government
DEP Co: C
Own ID: 22591
Own Name: UNION CNTY SCHOOL BD
Addr1: 55 SW 6TH ST
Addr2:
Own City: LAKE BUTLER
Own St: FL
Own Zip: 32054
Contact: J T PARRISH
R Phone: (904) 496-2045
Original Source: FIN1
Record Date: 02-MAR-2018

2	4 of 5	N	0.02 / 82.38	132.52 / 3	UNION CO. BUS GARAGE 255 SE 8TH AVE LAKE BUTLER FL 32054	WELL SURVEILLANCE
-------------------	--------	---	--------------	------------	--	-------------------

Facility ID: 8519167	County: UNION
Project ID: SUPER	Longitude: -82.326936
Req No:	Latitude: 30.021896
Loc ID: 182947	GPS Date: 3/15/2004 0:00:00
GPS ID: 182947	Datum: WS1984
Type: PETROLEUM	Software:
Insp CHD: UNION	Streetside:
HAE: 41.09	Agency:
Loc Method: DGPS OFFSET - Calculated location using DGPS	
Insp F Name: ANTHONY	
Insp L Name: DENNIS	

Map Key	Number of Records	Direction	Distance (mi/ft)	Elev/Diff (ft)	Site	DB
Comment:		no wells				

[2](#) 5 of 5 N 0.02 / 82.38 132.52 / 3 UNION CNTY SCHOOL BD BUS GARAGE 255 SE 8TH AVE LAKE BUTLER FL [DWM CONTAM](#)

Program Area: CU
Site ID:
District:
Site Status:
Facility ID: 8519167
Section:
Township:
County: UNION
Range:
Facility Type:
Rank:
Operator:
Phone:
Name Changed:
Addr Changed:
Contact:
Facility Type:

Method:
Datum:
Related Party ID:
Primary RP Role:
RP Begin Date:
RP Address1:
RP Address2:
RP City:
RP State:
RP Zip5:
RP Zip4:
RP Phone:
RP Extension:
Rp Bad Addr Ind:
RP Name:

Program Details

Facility Status: OPEN
Offsite Contam:
Priority Score: 29
Project Coordinato:
Program Eligible:
Ineligible:
Program Area:
Site Manager:
Discharge Date:
Discharge Eligibil:
Eligibility Progrm:
Cleanup Status:
Closure Type:
Closure Date:

Staff Assigned:
Priority:
Score Effective Dt:
Score When Ranked:
District: NED
Datum: 0
Method: AGPS
Lat DD: 30
Lat MM: 1
Lat SS: 18.7438
Long DD: 82
Long MM: 19
Long SS: 37.607

[3](#) 1 of 2 N 0.03 / 181.76 131.99 / 2 UNION CNTY SCHOOL BD BUS GARAGE SW 6TH AVE LAKE BUTLER FL 32054-2221 [LST](#)

Facility ID: 8519167
Facility Status: OPEN
Facility Type: I - County Government
Score: 29
Score Effctve Date: 10/23/2008
Score when Ranked: 25
Rank: 7166
Operator: TONY RAISH
Prim Related Party: 22591
Primary RP Role: ACCOUNT OWNER
RP Begin Date: 03/13/1990
Phone: (386)496-2182
Name Changed:
Address Changed: 10/31/2019
Section:
Township:
Range:
District: NED

Datum: 0
Lat DD: 30
Lat MM: 1
Lat SS: 18.7438
Long DD: 82
Long MM: 19
Long SS: 37.607
Facility T (Map): County Government
Facility S (Map): OPEN
County (Map): UNION
Collection (Map): DPHO
Collector (Map): CALTA_H
Collecti 1 (Map): 9/19/2003
Datum (Map): HARN
Rel Feat (Map): EXACT
Geometry (Map):
Lat DD (Map): 30
Lat MM (Map): 1

Map Key	Number of Records	Direction	Distance (mi/ft)	Elev/Diff (ft)	Site	DB
County:	UNION				Lat SS (Map):	
County No:	63				Long DD (Map):	82
Feature:					Long MM (Map):	19
Method:	AGPS				Long SS (Map):	
RP Name:	UNION CNTY SCHOOL BD					
RP Address1:	55 SW 6TH ST					
RP Address2:	ATTN: STORAGE TANK REGIS					
RP City:	LAKE BUTLER					
RP State:	FL					
RP Zip5:	32054					
RP Zip4:	2519					
Contact:	CARLTON FAULK RENAE PREVATT (DIR OF FINANCE)					
RP Phone:	(352)448-5068					
RP Phone Ext.:						
RP Bad Addr Ind:	No					
Facility Name (Map):	UNION CNTY SCHOOL BD BUS GARAGE					
Address (Map):	SW 6TH AVE					
City (Map):	LAKE BUTLER					
Zip5 (Map):	32054					
Document L (Map):	https://prodenv.dep.state.fl.us/DepNexus/public/electronic-documents/8519167/facility!search					
Oculus Docs Inventory:	https://erisservice7.ecologeris.com/ErisExt/flo/ocure.ashx?ID=8519167&CAT=11					
Information Portal Fac URL:	http://prodenv.dep.state.fl.us/DepNexus/public/facilitysearch?pagination=true&facility.id=8519167					
Information Portal Doc URL:	http://prodenv.dep.state.fl.us/DepNexus/public/electronic-documents/8519167/facility!search					
Source:	DEP; Storage Tanks & Contamination Monitoring, Discharge Info.; FDEP Open Data, Petroleum Contamination Monitoring (PCTS) Discharges (Map)					

Discharge Cleanup Summary

Discharge Date:	01/08/1990
Cleanup Required:	R - CLEANUP REQUIRED
Discharge Cleanup Status:	RA - RA ONGOING
Discharge Cleanup Stat Date:	05/05/2021
Eligibility Indicator:	E - ELIGIBLE
Site Manager:	BROWN_THR
Site Manager End Date:	
Tank Office:	PCLP1 - ALACHUA ENVIRONMENTAL PROTECTION DEPARTMENT

Contaminated Media

Contaminated Drinking Wells:	0
Contaminated Mntring Wells:	NO
Contaminated Soil:	YES
Contaminated Surface Water:	NO
Contaminated Ground Water:	NO
Pollutant:	D - Vehicular Diesel
Other Description:	
Gallons Discharged:	

Petroleum Cleanup Program Eligibility

Cleanup Program:	C - PETROLEUM CLEANUP PARTICIPATION PROGRAM
Eligibility Status:	ELIGIBLE

Task Info

SA Task ID:	92691	SR Soil Treatment:	
SA Cleanup Resp:	-	SR Other Treatment:	
SA Actual Cost:		SR Alt Proc Rec:	
SA Complete Date:		RAP Task ID:	
SA Payment Date:		RAP Clean Resp ID:	-
SR Task ID:	15332	RAP Actual Cost:	
SR Cleanup Resp:	RP - RESPONSIBLE PARTY	RAP Complete Date:	
SR Actual Cost:		RAP Payment Date:	
SR Complete Date:		RAP Last Ord Appr:	

Map Key	Number of Records	Direction	Distance (mi/ft)	Elev/Diff (ft)	Site	DB
---------	-------------------	-----------	------------------	----------------	------	----

SR Payment Date:					RA Task ID:	
SR Oral Date:					RA Cleanup Resp:	-
SR Written Date:	01-25-1990				RA Yrs to Complete:	
SR Soil Removal:	Yes				RA Actual Cost:	
SR Free Prod Rmvl:					Tank Office:	PCLP1 - Alachua County
SR Soil Ton Remove:						
SR Fund Elig Type:		-				
SA Fund Elig Type:		-				
RAP Fund Elig Type:		-				
RA Fund Elig Type:		-				
SR Alternate Procedure Status:						
SR Alt Procedure Status Dt:						
SR Alt Procedure Comment:						
SRC Action Type:		-				
SRC Submit Date:						
SRC Review Date:						
SRC Complete Status:		-				
SRC Comp Status Dt:						
SRC Issue Date:						
SRC Comments:						

Petroleum Cleanup Funding Cap Encumbrance to Date

FCFS:	\$0.00
LPSPASM:	\$0.00
SPASM:	\$0.00
NPDES:	\$0.00
Utility 1 Time Payments:	\$0.00
All Wo Ta Co Pos Encumbered:	\$88,368.60
Wo Ta Co Pos Exclu from Cap:	\$0.00
Ttl Amnt Encumbered to Date:	\$88,368.60
Ttl Amnt Encumbered Towar:	\$88,368.60

Petroleum Cleanup PCT Facility Score

Related Party ID:	22591
RP Contact:	CARLTON FAULK RENAE PREVATT (DIR OF FINANCE)
Facility Cleanup Status:	ONGO - ONGOING
Bad Address Indicator:	N

Contract

Contractor:	ENVIRONMENTAL CONSULTING & TECHNOLOGY, INC.
Score:	29
Facility Name:	UNION CNTY SCHOOL BD BUS GARAGE
Address:	SW 6TH AVE
City:	LAKE BUTLER
ZIP:	32054
District:	NED
County ID:	63
County:	UNION

Discharge Info (Map)

Discharge:	6182	Eligibility:	ELIGIBLE
Discharge 1:	08-Jan-1990	Eligibility 1:	PCPP
Discharge 2:	29	Report Pha:	RAP
Discharge 3:	RA	Report Sub:	RAP
General Cl:	WORK UNDERWAY	Report S 1:	09-Dec-2021
Disch Clea:	05-May-2021	Staff Assi:	BROWN_THR
Tank Offic:	ALACHUA ENVIRONMENTAL PROTECTION DEPARTMENT		

Open Discharges

Program: PCPP
Eligibility: ELIGIBLE
Elig Letter Sent: 10/09/1996
Discharge Date: 01/08/1990
Score: 29
Facility: UNION CNTY SCHOOL BD BUS GARAGE
Address: SW 6TH AVE
City: LAKE BUTLER
State: FL
Zip: 32054
County ID: 63
County: UNION

AST UST Discharges

Dep Co:	C	Long SS:	37
CU Req:	R	CU Stat:	
Score:	00029	Stat Desc:	RA ONGOING
Descrip:	CLEANUP REQUIRED	Fac Name:	UNION CNTY SCHOOL BD BUS GARAGE
Discharge Date:	08-JAN-90	Fac Type:	I
Score Date:	12-FEB-2013	Type Desc:	County Government
Stat Date:	05-MAY-2021	Fac Addr:	SW 6TH AVE
LL Meth:	AGPS	Fac City:	LAKE BUTLER
Lat DD:	30	Fac Zip:	32054
Lat MM:	1	County:	63
Lat SS:	20	Fac State:	OPEN
Long DD:	82	Fac Phone:	3864962182
Long MM:	19		
Prg Dsec:	PETROLEUM CLEANUP PARTICIPATION PROGRAM		

Leaking AST Facilities

Placement: AST UST
Substance: Unleaded Gas
Gallons: 2000
Facility Name: UNION CNTY SCHOOL BD BUS GARAGE
Facility Address: SW 6TH AVE
City: LAKE BUTLER
State: FL
Zip: 32054
County ID: 63
County: UNION
Latitude: 30°1'20"
Longitude: 82°19'37"

Leaking AST Facilities

Placement: AST UST
Substance: Vehicular Diesel
Gallons: 5000
Facility Name: UNION CNTY SCHOOL BD BUS GARAGE
Facility Address: SW 6TH AVE
City: LAKE BUTLER
State: FL
Zip: 32054
County ID: 63
County: UNION
Latitude: 30°1'20"
Longitude: 82°19'37"

Eligible Discharges

Program: PCPP

Map Key	Number of Records	Direction	Distance (mi/ft)	Elev/Diff (ft)	Site	DB
Current Status:		ACTIVE				
Discharge Date:		01/08/1990				
Score:		29				
Facility:		UNION CNTY SCHOOL BD BUS GARAGE				
Address:		SW 6TH AVE				
City:		LAKE BUTLER				
Zip:		32054				
County:		UNION				
Owner:		UNION CNTY SCHOOL BD				
Owner Address:		55 SW 6TH ST				
Owner City:		LAKE BUTLER				
Owner State:		FL				
Owner Zip:		32054				
Owner Phone:		(352)448-5068				
Owner Email:		PREVATTR@UNION.K12.FL.US				

3 2 of 2 N 0.03 / 181.76 131.99 / 2 UNION CNTY SCHOOL BD BUS GARAGE SW 6TH AVE LAKE BUTLER FL 32054 STCS

Facility ID:	8519167	Zip5 (Open Data):	32054
Type:	I - County Government	CountyID(OpenData):	63
Status:	Open	County (Open Data):	UNION
County:	UNION	Contam (Map):	YES
Fac Stat(OpenData):	OPEN	Fac Type (Map):	County Government
Fac Code(OpenData):	I	Fac Stat (Map):	OPEN
Fac Type(OpenData):	County Government	Status (Map):	REVIEWED
Clnup Cd(OpenData):	ONGO	City (Map):	LAKE BUTLER
Clnup Dt(OpenData):	2015/09/17 18:15:27+00	County (Map):	63
Status (Open Data):	REVIEWED	Zip5 (Map):	32054
City (Open Data):	LAKE BUTLER	Zip4 (Map):	2221
Fac Name(Open Data):	UNION CNTY SCHOOL BD BUS GARAGE		
Address (Open Data):	SW 6TH AVE		
Fac Cleanup Stat(Open Data):	ONGOING		
Name (Map):	UNION CNTY SCHOOL BD BUS GARAGE		
Address (Map):	SW 6TH AVE		

FDEP Storage Tank Monitoring Open Data Details

Object ID:	10530	Map Src:	1994 doqs
X:	-82.3271164926897	Map Scale:	3690
Y:	30.0218789459684	Elevation:	
Regulated:	YES	EI Datum:	
Col Meth:	DPHO	EI Resolut:	
Col Name:	CALTA_H	EI Units:	
Col Date:	2003/09/19 15:56:26+00	ALB East:	561147.97
Col Prog:	TANKS-PETROLEUM CONTAMINATION	ALB North:	669402.23
Ver Meth:	DPHO	Loc ID:	11677
Ver Name:	CALTA_H	Lat DD:	30
Ver Prog:	TANKS-PETROLEUM CONTAMINATION	Lat MM:	1
Ver Date:	2003/09/19 15:56:26+00	Lat SS:	
OOIC:	FACILITY	Long DD:	82
Rel Feat:	EXACT	Long MM:	19
Datum:	HARN	Long SS:	
Coord Acc:	4		
Col Aff:	CONTRACTOR		
Ver Aff:	CONTRACTOR		
Direct:			
Documents:	https://prodenv.dep.state.fl.us/DepNexus/public/electronic-documents/8519167/gis-facility!search		

FDEP Open Data - Storage Tank Contamination Monitoring (STCM)

Loc ID:	11677	Rel Feat:	EXACT
Site Type:	County Government	EI Datum:	
Contam Ind:		EI Resolut:	

Map Key	Number of Records	Direction	Distance (mi/ft)	Elev/Diff (ft)	Site	DB
---------	-------------------	-----------	------------------	----------------	------	----

Phone:	3864962182			EI Units:		
Operator:	TONY RAISH			Map Src:	1994 doqs	
Next action:	PLACARD 27-JUN-2022			Map Scale:	3690	
Fin Respon:				Coord Acc:	4	
Office:	NED			Alb East:	561147.97	
OOIC:	FACILITY			Alb North:	669402.23	
Col Meth:	DPHO			Datum:	HARN	
Col Name:	CALTA_H			Elevation:		
Col Date:	9/19/2003			Lat DD:	30	
Col Prog:	TANKS-PETROLEUM CONTAMINATION			Lat MM:	1	
Ver Meth:	DPHO			Lat SS:		
Ver Name:	CALTA_H			Long DD:	82	
Ver Prog:	TANKS-PETROLEUM CONTAMINATION			Long MM:	19	
Ver Date:	9/19/2003			Long SS:		
Object ID:	11677					
Col Aff:	CONTRACTOR					
Ver Aff:	CONTRACTOR					
Documents:	https://prodenv.dep.state.fl.us/DepNexus/public/electronic-documents/8519167/gis-facility!search					

FDEP - Storage Tank Contamination Monitoring (STCM) Details

Name: Union Cnty School Bd Bus Garage
Sw 6th Ave
Lake Butler, FL 32054- 2221

LL Method: DPHO - Autonomous GPS

Account Owner: Union Cnty School Bd

Contact: Tony Raish

Phone: 386-496-2182

District: NED

County 1: 63 - Union

Latitude: 30:01:18.7438

Longitude: 82:19:37.6070

FDEP - Registered Tanks from Storage Tank Contamination Monitoring (STCM) Details

Tank No: 1

Size: 10000

Content: Vehicular Diesel

Installed: 05/01/1983

Placement: UNDER

Status: Removed from Site

Construction:

Piping:

Monitoring:

FDEP - Registered Tanks from Storage Tank Contamination Monitoring (STCM) Details

Tank No: 2

Size: 2000

Content: Unleaded Gas

Installed: 07/01/1987

Placement: ABOVE

Status: In Service

Construction: C - Steel

Piping: K - Ast Containment
A - Abv, No Soil Contact
B - Steel/Galvanized Metal

Monitoring: 4 - Visual Inspect Dispenser Liners
Q - Visual Inspection Of Asts

FDEP - Registered Tanks from Storage Tank Contamination Monitoring (STCM) Details

Tank No: 3

Size: 5000

Content: Vehicular Diesel

Map Key	Number of Records	Direction	Distance (mi/ft)	Elev/Diff (ft)	Site	DB
Installed:		04/01/1999				
Placement:		ABOVE				
Status:		In Service				
Construction:		C - Steel				
		K - Ast Containment				
Piping:		A - Abv, No Soil Contact				
		B - Steel/Galvanized Metal				
Monitoring:		4 - Visual Inspect Dispenser Liners				
		Q - Visual Inspection Of Asts				

<u>4</u>	1 of 2	NNE	0.06 / 319.24	132.95 / 3	UNION CNTY SCHOOL BD BUS GARAGE SW 6TH AVE LAKE BUTLER FL 32054	AST
----------	--------	------------	----------------------	-------------------	--	------------

Facility ID:	8519167	County:	UNION
Facility Status:	OPEN	Lat/Long Method:	AGPS
Facility Type:	I	Lat DD:	30
Type Desc:	County Government	Lat MM:	1
Facility Phone:	3864962182	Lat SS:	20
Dep Co:	C	Long DD:	82
Owner ID:	22591	Long MM:	19
Owner Phone:	3524485068	Long SS:	37
Owner:	UNION CNTY SCHOOL BD		
Owner Address1:	55 SW 6TH ST		
Owner Address2:	ATTN: STORAGE TANK REGIS		
Owner City:	LAKE BUTLER		
Owner State:	FL		
Owner Zip 5:	32054		
Contact:	CARLTON FAULK RENAE PREVATT (DIR OF FINANCE)		
Data Source:	Tank Facility - All Locations and Tank Information; Tank Facility - All Locations and Owner Information		
Oculus Docs Inventory URL:	https://eriservice7.ecologeris.com/ErisExt/flo/ocure.ashx?ID=8519167&CAT=11		
Information Portal Fac URL:	http://prodenv.dep.state.fl.us/DepNexus/public/facilitysearch?pagination=true&facility.id=8519167		
Information Portal Doc URL:	http://prodenv.dep.state.fl.us/DepNexus/public/electronic-documents/8519167/facility!search		

Tank Information

Tank ID:	2	Tank Desc:	Double Walled
Tank Status:	U - IN SERVICE	Capacity:	2000
Status Date:		Placement:	ABOVEGROUND
Installation Date:	01-JUL-1987	Tank Vessel Indic:	TANK
Content Desc:	B - Unleaded Gas		

Piping

Piping Description:	B-Steel/galvanized metal
Piping Description:	A-Abv, no soil contact

Monitoring

Monitoring Desc:	4-Visual inspect dispenser liners
Monitoring Desc:	Q-Visual inspection of ASTs

Tank Construction

Constr Code:	C
Constr Desc:	Steel
Constr Code:	K
Constr Desc:	AST containment

Map Key	Number of Records	Direction	Distance (mi/ft)	Elev/Diff (ft)	Site	DB
---------	-------------------	-----------	------------------	----------------	------	----

Tank Information

Tank ID:	3	Tank Desc:	Double Walled
Tank Status:	U - IN SERVICE	Capacity:	5000
Status Date:	01-APR-1999	Placement:	ABOVEGROUND
Installation Date:	01-APR-1999	Tank Vessel Indic:	TANK
Content Desc:	D - Vehicular Diesel		

Piping

Piping Description: B-Steel/galvanized metal

Piping Description: A-Abv, no soil contact

Monitoring

Monitoring Desc: Q-Visual inspection of ASTs

Monitoring Desc: 4-Visual inspect dispenser liners

Tank Construction

Constr Code:	C
Constr Desc:	Steel
Constr Code:	K
Constr Desc:	AST containment

4	2 of 2	NNE	0.06 / 319.24	132.95 / 3	UNION CNTY SCHOOL BD BUS GARAGE SW 6TH AVE LAKE BUTLER FL 32054	UST
----------	---------------	------------	----------------------	-------------------	--	------------

Facility ID:	8519167	County:	UNION
Facility Status:	OPEN	Lat/Long Method:	AGPS
Facility Type:	I	Lat DD:	30
Type Desc:	County Government	Lat MM:	1
Facility Phone:	3864962182	Lat SS:	20
Dep Co:	C	Long DD:	82
Owner ID:	22591	Long MM:	19
Owner Phone:	3524485068	Long SS:	37
Owner:	UNION CNTY SCHOOL BD		
Owner Address1:	55 SW 6TH ST		
Owner Address2:	ATTN: STORAGE TANK REGIS		
Owner City:	LAKE BUTLER		
Owner State:	FL		
Owner Zip 5:	32054		
Contact:	CARLTON FAULK RENAE PREVATT (DIR OF FINANCE)		
Source:	Tank Facility - All Locations and Tank Information; Tank Facility - All Locations and Owner Information		
Oculus Docs Inventory URL:	https://eriservice7.ecologeris.com/ErisExt/flo/ocure.ashx?ID=8519167&CAT=11		
Information Portal Fac URL:	http://prodenv.dep.state.fl.us/DepNexus/public/facilitysearch?pagination=true&facility.id=8519167		
Information Portal Doc URL:	http://prodenv.dep.state.fl.us/DepNexus/public/electronic-documents/8519167/facility!search		

Tank Information

Tank ID:	1	Capacity:	10000
Tank Status:	B - REMOVED FROM SITE	Substance:	D - Vehicular Diesel
Status Date:	01-MAR-2002	Placement:	UNDERGROUND
Installation Date:	01-MAY-1983	Tank Vessel Indic:	TANK
Tank Desc:			

Map Key	Number of Records	Direction	Distance (mi/ft)	Elev/Diff (ft)	Site	DB
5	1 of 4	NNE	0.09 / 465.31	136.61 / 7	850 East Main Street/Lake Butler Hospital LAKE BUTLER FL	SPILLS

Incident No: 40916
Incident Type: Inland
Incident Date: 01/22/2009
County: Union

Spill Details

Incident Status:
Incident Party Type:
Incident Party Name:
Pollutant Name: Elemental mercury
Pollutant Category:
Pollutant Actual Volume: .1
Pollutant Unit Measure: pounds
Criminal Indicator:
Hurricane Indicator:
Description: Complaint
On Scene Response:

5	2 of 4	NNE	0.09 / 465.31	136.61 / 7	RAMADAN HAND INSTITUTE- LAKE BUTLER HOSPITAL 850 E MAIN ST LAKE BUTLER FL 32054	UST
-------------------	--------	-----	---------------	------------	---	-----

Facility ID: 9103234
Facility Status: OPEN
Facility Type: C
Type Desc: Fuel user/Non-retail
Facility Phone:
Dep Co: P
Owner ID: 42964
Owner Phone: 9044962323
Owner: RAMADAN HAND INSTITUTE
Owner Address1: 850 E MAIN ST
Owner Address2:
Owner City: LAKE BUTLER
Owner State: FL
Owner Zip 5: 32054
Contact: PAMELA B HOWARD
Source: Tank Facility - All Locations and Tank Information; Tank Facility - All Locations and Owner Information
Oculus Docs Inventory URL: <https://erisservice7.ecologeris.com/ErisExt/flo/ocure.ashx?ID=9103234&CAT=11>
Information Portal Fac URL: <http://prodenv.dep.state.fl.us/DepNexus/public/facilitysearch?pagination=true&facility.id=9103234>
Information Portal Doc URL: <http://prodenv.dep.state.fl.us/DepNexus/public/electronic-documents/9103234/facility!search>

Tank Information

Tank ID: 1
Tank Status: B - REMOVED FROM SITE
Status Date: 01-DEC-1998
Installation Date: 01-JUL-1972
Tank Desc:
Capacity: 500
Substance: G - Emerg Generator Diesel
Placement: UNDERGROUND
Tank Vessel Indic: TANK

5	3 of 4	NNE	0.09 / 465.31	136.61 / 7	RAMADAN HAND INSTITUTE- LAKE BUTLER HOSPITAL 850 E MAIN ST LAKE BUTLER FL 32054	AST
-------------------	--------	-----	---------------	------------	---	-----

Facility ID: 9103234
Facility Status: OPEN
Facility Type: C
Type Desc: Fuel user/Non-retail
Facility Phone:
Dep Co: P
Owner ID: 42964
Owner Phone: 9044962323
Owner: RAMADAN HAND INSTITUTE
County: UNION
Lat/Long Method: UNVR
Lat DD: 30
Lat MM: 1
Lat SS: 23
Long DD: 82
Long MM: 19
Long SS: 38

Map Key	Number of Records	Direction	Distance (mi/ft)	Elev/Diff (ft)	Site	DB
Owner Address1:		850 E MAIN ST				
Owner Address2:						
Owner City:		LAKE BUTLER				
Owner State:		FL				
Owner Zip 5:		32054				
Contact:		PAMELA B HOWARD				
Data Source:		Tank Facility - All Locations and Tank Information; Tank Facility - All Locations and Owner Information				
Oculus Docs Inventory URL:		https://erissservice7.ecologeris.com/ErisExt/flo/ocure.ashx?ID=9103234&CAT=11				
Information Portal Fac URL:		http://prodenv.dep.state.fl.us/DepNexus/public/facilitysearch?pagination=true&facility.id=9103234				
Information Portal Doc URL:		http://prodenv.dep.state.fl.us/DepNexus/public/electronic-documents/9103234/facility!search				

Tank Information

Tank ID:	2	Tank Desc:	
Tank Status:	U - IN SERVICE	Capacity:	550
Status Date:	01-DEC-1998	Placement:	ABOVEGROUND
Installation Date:	01-DEC-1998	Tank Vessel Indic:	TANK
Content Desc:	D - Vehicular Diesel		

<u>5</u>	4 of 4	NNE	0.09 / 465.31	136.61 / 7	RAMADAN HAND INSTITUTE-LAKE BUTLER HOSPITAL 850 E MAIN ST LAKE BUTLER FL 32054	STCS
----------	--------	-----	---------------	------------	--	------

Facility ID:	9103234	Zip5 (Open Data):	32054
Type:	C - Fuel User/Non-Retail	CountyID(OpenData):	63
Status:	Open	County (Open Data):	UNION
County:	UNION	Contam (Map):	
Fac Stat(OpenData):	OPEN	Fac Type (Map):	Fuel user/Non-retail
Fac Code(OpenData):	C	Fac Stat (Map):	OPEN
Fac Type(OpenData):	Fuel user/Non-retail	Status (Map):	REVIEWED
Clnup Cd(OpenData):		City (Map):	LAKE BUTLER
Clnup Dt(OpenData):		County (Map):	63
Status (Open Data):	REVIEWED	Zip5 (Map):	32054
City (Open Data):	LAKE BUTLER	Zip4 (Map):	0
Fac Name(Open Data):	RAMADAN HAND INSTITUTE-LAKE BUTLER HOSPITAL		
Address (Open Data):	850 E MAIN ST		
Fac Cleanup Stat(Open Data):			
Name (Map):	RAMADAN HAND INSTITUTE-LAKE BUTLER HOSPITAL		
Address (Map):	850 E MAIN ST		

FDEP Storage Tank Monitoring Open Data Details

Object ID:	40164	Map Src:	1994 doqs
X:	-82.3268942426578	Map Scale:	1772
Y:	30.0227298906185	Elevation:	
Regulated:	NO	EI Datum:	
Col Meth:	DPHO	EI Resolut:	
Col Name:	CALTA_H	EI Units:	
Col Date:	2003/09/23 08:59:59+00	ALB East:	561168.1
Col Prog:	TANKS-PETROLEUM CONTAMINATION	ALB North:	669496.97
Ver Meth:	DPHO	Loc ID:	11652
Ver Name:	CALTA_H	Lat DD:	30
Ver Prog:	TANKS-PETROLEUM CONTAMINATION	Lat MM:	1
Ver Date:	2003/09/23 08:59:59+00	Lat SS:	
OIOC:	FACILITY	Long DD:	82
Rel Feat:	EXACT	Long MM:	19
Datum:	HARN	Long SS:	
Coord Acc:	4		
Col Aff:	CONTRACTOR		
Ver Aff:	CONTRACTOR		
Direct:			
Documents:	https://prodenv.dep.state.fl.us/DepNexus/public/electronic-documents/9103234/gis-facility!search		

FDEP Open Data - Storage Tank Contamination Monitoring (STCM)

Map Key	Number of Records	Direction	Distance (mi/ft)	Elev/Diff (ft)	Site	DB
---------	-------------------	-----------	------------------	----------------	------	----

Loc ID:	11652			Rel Feat:	EXACT	
Site Type:	Fuel user/Non-retail			EI Datum:		
Contam Ind:				EI Resolut:		
Phone:				EI Units:		
Operator:				Map Src:	1994 doqs	
Next action:				Map Scale:	1772	
Fin Respon:				Coord Acc:	4	
Office:	NED			Alb East:	561168.1	
OOIC:	FACILITY			Alb North:	669496.97	
Col Meth:	DPHO			Datum:	HARN	
Col Name:	CALTA_H			Elevation:		
Col Date:	9/23/2003			Lat DD:	30	
Col Prog:	TANKS-PETROLEUM CONTAMINATION			Lat MM:	1	
Ver Meth:	DPHO			Lat SS:		
Ver Name:	CALTA_H			Long DD:	82	
Ver Prog:	TANKS-PETROLEUM CONTAMINATION			Long MM:	19	
Ver Date:	9/23/2003			Long SS:		
Object ID:	11652					
Col Aff:	CONTRACTOR					
Ver Aff:	CONTRACTOR					
Documents:	https://prodenv.dep.state.fl.us/DepNexus/public/electronic-documents/9103234/gis-facility!search					

FDEP - Storage Tank Contamination Monitoring (STCM) Details

Name: Ramadan Hand Institute-Lake Butler Hospital
850 E Main St
Lake Butler, FL 32054

LL Method: DPHO - Unverified

Account Owner: Ramadan Hand Institute

Contact:

Phone:

District: NED

County 1: 63 - Union

Latitude: 30:01:21.8072

Longitude: 82:19:36.8069

FDEP - Registered Tanks from Storage Tank Contamination Monitoring (STCM) Details

Tank No: 2

Size: 550

Content: Vehicular Diesel

Installed: 12/01/1998

Placement: ABOVE

Status: In Service

Construction: C - Steel

Piping: Z - Dep Approved Piping

Monitoring:

FDEP - Registered Tanks from Storage Tank Contamination Monitoring (STCM) Details

Tank No: 1

Size: 500

Content: Emerg Generator Diesel

Installed: 07/01/1972

Placement: UNDER

Status: Removed from Site

Construction:

Piping:

Monitoring:

<u>6</u>	1 of 5	NNW	0.13 / 691.44	140.73 / 11	KWIK STOP-KAREN'S 730 E MAIN ST LAKE BUTLER FL 32054-1333	LST
----------	--------	------------	----------------------	--------------------	--	------------

Map Key	Number of Records	Direction	Distance (mi/ft)	Elev/Diff (ft)	Site	DB
Facility ID:	8517150			Datum:	0	
Facility Status:	CLOSED			Lat DD:	30	
Facility Type:	A - Retail Station			Lat MM:	1	
Score:	11			Lat SS:	24.1348	
Score Effective Date:	09/17/2013			Long DD:	82	
Score when Ranked:	32			Long MM:	19	
Rank:	4567			Long SS:	43.4304	
Operator:	KAREN PARRISH			Facility T (Map):	Retail Station	
Prim Related Party:	16416			Facility S (Map):	CLOSED	
Primary RP Role:	ACCOUNT OWNER			County (Map):	UNION	
RP Begin Date:	07/01/1985			Collection (Map):	DPHO	
Phone:	(904)496-3601			Collector (Map):	CALTA_H	
Name Changed:				Collecti 1 (Map):	9/19/2003	
Address Changed:				Datum (Map):	HARN	
Section:	029			Rel Feat (Map):	EXACT	
Township:	05S			Geometry (Map):		
Range:	20E			Lat DD (Map):	30	
District:	NED			Lat MM (Map):	1	
County:	UNION			Lat SS (Map):		
County No:	63			Long DD (Map):	82	
Feature:				Long MM (Map):	19	
Method:	AGPS			Long SS (Map):		
RP Name:		PARRISH, KAREN E				
RP Address1:		750 E MAIN ST				
RP Address2:						
RP City:		LAKE BUTLER				
RP State:		FL				
RP Zip5:		32054				
RP Zip4:						
Contact:		KAREN E PARRISH				
RP Phone:		(904)496-9002				
RP Phone Ext.:						
RP Bad Addr Ind:		No				
Facility Name (Map):		KWIK STOP-KAREN'S				
Address (Map):		730 E MAIN ST				
City (Map):		LAKE BUTLER				
Zip5 (Map):		32054				
Document L (Map):		https://prodenv.dep.state.fl.us/DepNexus/public/electronic-documents/8517150/facility!search				
Oculus Docs Inventory:		https://eriservice7.ecologeris.com/ErisExt/flo/ocure.ashx?ID=8517150&CAT=11				
Information Portal Fac URL:		http://prodenv.dep.state.fl.us/DepNexus/public/facilitysearch?pagination=true&facility.id=8517150				
Information Portal Doc URL:		http://prodenv.dep.state.fl.us/DepNexus/public/electronic-documents/8517150/facility!search				
Source:		DEP; Storage Tanks & Contamination Monitoring, Discharge Info.; FDEP Open Data, Petroleum Contamination Monitoring (PCTS) Discharges (Map)				

Discharge Cleanup Summary

Discharge Date:	02/19/1992
Cleanup Required:	R - CLEANUP REQUIRED
Discharge Cleanup Status:	RA - RA ONGOING
Discharge Cleanup Stat Date:	09/23/2005
Eligibility Indicator:	E - ELIGIBLE
Site Manager:	BROWN_THR
Site Manager End Date:	
Tank Office:	PCLP1 - ALACHUA ENVIRONMENTAL PROTECTION DEPARTMENT

Contaminated Media

Contaminated Drinking Wells:	0
Contaminated Mntring Wells:	YES
Contaminated Soil:	NO
Contaminated Surface Water:	NO
Contaminated Ground Water:	NO
Pollutant:	B - Unleaded Gas
Other Description:	
Gallons Discharged:	

Map Key	Number of Records	Direction	Distance (mi/ft)	Elev/Diff (ft)	Site	DB
---------	-------------------	-----------	------------------	----------------	------	----

Petroleum Cleanup Program Eligibility

Cleanup Program: C - PETROLEUM CLEANUP PARTICIPATION PROGRAM
 Eligibility Status: NOT ELIGIBLE

Petroleum Cleanup Program Eligibility

Cleanup Program: T - NON-PROGRAM/CONSENT ORDER
 Eligibility Status: NOT ELIGIBLE

Task Info

SA Task ID:	65496	SR Soil Treatment:	
SA Cleanup Resp:	-	SR Other Treatment:	
SA Actual Cost:		SR Alt Proc Rec:	
SA Complete Date:		RAP Task ID:	77799
SA Payment Date:		RAP Clean Resp ID:	-
SR Task ID:		RAP Actual Cost:	
SR Cleanup Resp:	-	RAP Complete Date:	
SR Actual Cost:		RAP Payment Date:	
SR Complete Date:		RAP Last Ord Appr:	
SR Payment Date:		RA Task ID:	75718
SR Oral Date:		RA Cleanup Resp:	-
SR Written Date:		RA Yrs to Complete:	
SR Soil Removal:		RA Actual Cost:	
SR Free Prod Rmvl:		Tank Office:	PCTM4 - Team 4
SR Soil Ton Remove:			
SR Fund Elig Type:	-		
SA Fund Elig Type:	-		
RAP Fund Elig Type:	-		
RA Fund Elig Type:	-		
SR Alternate Procedure Status:			
SR Alt Procedure Status Dt:			
SR Alt Procedure Comment:			
SRC Action Type:	-		
SRC Submit Date:			
SRC Review Date:			
SRC Complete Status:	-		
SRC Comp Status Dt:			
SRC Issue Date:			
SRC Comments:			

Petroleum Cleanup Funding Cap Encumbrance to Date

FCFS:	\$116,009.56
LPSPASM:	\$0.00
SPASM:	\$0.00
NPDES:	\$0.00
Utility 1 Time Payments:	\$0.00
All Wo Ta Co Pos Encumbered:	\$1,423,102.72
Wo Ta Co Pos Exclu from Cap:	\$0.00
Ttl Amnt Encumbered to Date:	\$1,539,112.28
Ttl Amnt Encumbered Towar:	\$1,539,112.28

Petroleum Cleanup PCT Facility Score

Related Party ID: 16416
 RP Contact: KAREN E PARRISH
 Facility Cleanup Status: ONGO - ONGOING
 Bad Address Indicator: N

Contract

Map Key	Number of Records	Direction	Distance (mi/ft)	Elev/Diff (ft)	Site	DB
Contractor:		WES ENVIRONMENTAL, LLC				
Score:		11				
Facility Name:		KWIK STOP-KAREN'S				
Address:		730 E MAIN ST				
City:		LAKE BUTLER				
ZIP:		32054				
District:		NED				
County ID:		63				
County:		UNION				

Discharge Info (Map)

Discharge:	6171	Eligibility:	ELIGIBLE
Discharge 1:	19-Feb-1992	Eligibility 1:	NPCO
Discharge 2:	11	Report Pha:	RAP
Discharge 3:	RA	Report Sub:	RAP
General Cl:	WORK UNDERWAY	Report S 1:	04-Aug-2022
Disch Clea:	23-Sep-2005	Staff Assi:	BROWN_THR
Tank Offic:	ALACHUA ENVIRONMENTAL PROTECTION DEPARTMENT		

Open Discharges

Program:	PCPP
Eligibility:	WITHDRAWN
Elig Letter Sent:	09/02/2004
Discharge Date:	02/19/1992
Score:	11
Facility:	KWIK STOP-KAREN'S
Address:	730 E MAIN ST
City:	LAKE BUTLER
State:	FL
Zip:	32054
County ID:	63
County:	UNION

AST UST Discharges

Dep Co:	P	Long SS:	44
CU Req:	R	CU Stat:	
Score:	00011	Stat Desc:	RA ONGOING
Descrip:	CLEANUP REQUIRED	Fac Name:	KWIK STOP-KAREN'S
Discharge Date:	19-FEB-92	Fac Type:	A
Score Date:	17-SEP-2013	Type Desc:	Retail Station
Stat Date:	23-SEP-2005	Fac Addr:	730 E MAIN ST
LL Meth:	AGPS	Fac City:	LAKE BUTLER
Lat DD:	30	Fac Zip:	32054
Lat MM:	1	County:	63
Lat SS:	25	Fac State:	CLOSED
Long DD:	82	Fac Phone:	9044963601
Long MM:	19		
Prg Dsec:	NON-PROGRAM/CONSENT ORDER		

6 2 of 5 **NNW** 0.13 / 691.44 140.73 / 11 **KAREN'S KWIK STOP**
730 E MAIN ST
LAKE BUTLER FL 32054

WELL SURVEILLANCE

Facility ID:	8517150	County:	UNION
Project ID:	0	Longitude:	-82.328823
Req No:		Latitude:	30.023188
Loc ID:	182009	GPS Date:	10/8/1999 3:57:37
GPS ID:	182009	Datum:	WS1984
Type:	PETROLEUM	Software:	
Insp CHD:	UNION	Streetside:	
HAE:	14.5	Agency:	
Loc Method:	DGPS - Differentially Corrected GPS		

Map Key	Number of Records	Direction	Distance (mi/ft)	Elev/Diff (ft)	Site	DB
Insp F Name:		JUTTA				
Insp L Name:		KARIBO				
Comment:		MUNICIPAL WATER				

6	3 of 5	NNW	0.13 / 691.44	140.73 / 11	KWIK STOP-KAREN'S 730 E MAIN ST LAKE BUTLER FL	DWM CONTAM
-------------------	--------	-----	---------------	-------------	--	------------

Program Area:
Site ID: 8517150
District: NED
Site Status:
Facility ID:
Section:
Township:
County: Union
Range:
Facility Type:
Rank:
Operator:
Phone:
Name Changed:
Addr Changed:
Contact:
Facility Type: A - Retail Station

Method:
Datum:
Related Party ID:
Primary RP Role:
RP Begin Date:
RP Address1:
RP Address2:
RP City:
RP State:
RP Zip5:
RP Zip4:
RP Phone:
RP Extension:
Rp Bad Addr Ind:
RP Name:

Program Details

Facility Status:
Offsite Contam:
Priority Score:
Project Coordinato:
Program Eligible:
Ineligible:
Program Area: PETROLEUM
Site Manager: GOODMAN_T
Discharge Date: 02/19/1992
Discharge Eligibil: E
Eligibility Progm: NPCO
Cleanup Status: OPEN-STCM
Closure Type: -
Closure Date: -

Staff Assigned:
Priority:
Score Effective Dt:
Score When Ranked:
District:
Datum: 0
Method: AGPS
Lat DD: 30
Lat MM: 1
Lat SS:
Long DD: 82
Long MM: 19
Long SS: 44

6	4 of 5	NNW	0.13 / 691.44	140.73 / 11	KWIK STOP-KAREN'S 730 E MAIN ST LAKE BUTLER FL 32054	UST
-------------------	--------	-----	---------------	-------------	--	-----

Facility ID: 8517150
Facility Status: CLOSED
Facility Type: A
Type Desc: Retail Station
Facility Phone: 9044963601
Dep Co: P
Owner ID: 16416
Owner Phone: 9044969002
Owner: PARRISH, KAREN E
Owner Address1: 750 E MAIN ST
Owner Address2:
Owner City: LAKE BUTLER
Owner State: FL
Owner Zip 5: 32054
Contact: KAREN E PARRISH
Source: Tank Facility - All Locations and Tank Information; Tank Facility - All Locations and Owner Information
Oculus Docs Inventory URL: <https://eriservice7.ecologeris.com/ErisExt/fio/ocure.ashx?ID=8517150&CAT=11>
Information Portal Fac URL: <http://prodenv.dep.state.fl.us/DepNexus/public/facilitysearch?pagination=true&facility.id=8517150>

Map Key	Number of Records	Direction	Distance (mi/ft)	Elev/Diff (ft)	Site	DB
---------	-------------------	-----------	------------------	----------------	------	----

Information Portal Doc URL: <http://prodenv.dep.state.fl.us/DepNexus/public/electronic-documents/8517150/facility!search>

Tank Information

Tank ID:	2	Capacity:	3000
Tank Status:	B - REMOVED FROM SITE	Substance:	B - Unleaded Gas
Status Date:	31-MAR-1993	Placement:	UNDERGROUND
Installation Date:	01-JUL-1978	Tank Vessel Indic:	TANK
Tank Desc:			

Tank Information

Tank ID:	1	Capacity:	1500
Tank Status:	B - REMOVED FROM SITE	Substance:	D - Vehicular Diesel
Status Date:	31-MAR-1993	Placement:	UNDERGROUND
Installation Date:		Tank Vessel Indic:	TANK
Tank Desc:			

Tank Information

Tank ID:	3	Capacity:	3000
Tank Status:	B - REMOVED FROM SITE	Substance:	B - Unleaded Gas
Status Date:	31-MAR-1993	Placement:	UNDERGROUND
Installation Date:	01-JUL-1976	Tank Vessel Indic:	TANK
Tank Desc:			

Tank Information

Tank ID:	4	Capacity:	3000
Tank Status:	B - REMOVED FROM SITE	Substance:	D - Vehicular Diesel
Status Date:	31-MAR-1993	Placement:	UNDERGROUND
Installation Date:	01-JUL-1975	Tank Vessel Indic:	TANK
Tank Desc:			

Tank Information

Tank ID:	5	Capacity:	12000
Tank Status:	B - REMOVED FROM SITE	Substance:	B - Unleaded Gas
Status Date:	01-JUN-2019	Placement:	UNDERGROUND
Installation Date:	01-MAR-1993	Tank Vessel Indic:	TANK
Tank Desc:			

6	5 of 5	NNW	0.13 / 691.44	140.73 / 11	KWIK STOP-KAREN'S 730 E MAIN ST LAKE BUTLER FL 32054	STCS
-------------------	--------	-----	---------------	-------------	--	------

Facility ID:	8517150	Zip5 (Open Data):	32054
Type:	A - Retail Station	CountyID(OpenData):	63
Status:	Closed	County (Open Data):	UNION
County:	UNION	Contam (Map):	YES
Fac Stat(OpenData):	CLOSED	Fac Type (Map):	Retail Station
Fac Code(OpenData):	A	Fac Stat (Map):	CLOSED
Fac Type(OpenData):	Retail Station	Status (Map):	REVIEWED
Clnup Cd(OpenData):	ONGO	City (Map):	LAKE BUTLER
Clnup Dt(OpenData):	2004/06/01 18:32:59+00	County (Map):	63
Status (Open Data):	REVIEWED	Zip5 (Map):	32054
City (Open Data):	LAKE BUTLER	Zip4 (Map):	1333
Fac Name(Open Data):	KWIK STOP-KAREN'S		
Address (Open Data):	730 E MAIN ST		
Fac Cleanup Stat(Open Data):	ONGOING		
Name (Map):	KWIK STOP-KAREN'S		
Address (Map):	730 E MAIN ST		

Map Key	Number of Records	Direction	Distance (mi/ft)	Elev/Diff (ft)	Site	DB
---------	-------------------	-----------	------------------	----------------	------	----

FDEP Storage Tank Monitoring Open Data Details

Object ID:	8071			Map Src:	1994 doqs
X:	-82.3287341043276			Map Scale:	2504
Y:	30.0233764462706			Elevation:	
Regulated:	NO			EI Datum:	
Col Meth:	DPHO			EI Resolut:	
Col Name:	CALTA_H			EI Units:	
Col Date:	2003/09/19 15:27:20+00			ALB East:	560989.91
Col Prog:	TANKS-PETROLEUM CONTAMINATION			ALB North:	669566.33
Ver Meth:	DPHO			Loc ID:	11693
Ver Name:	CALTA_H			Lat DD:	30
Ver Prog:	TANKS-PETROLEUM CONTAMINATION			Lat MM:	1
Ver Date:	2003/09/19 15:27:20+00			Lat SS:	
OOIC:	FACILITY			Long DD:	82
Rel Feat:	EXACT			Long MM:	19
Datum:	HARN			Long SS:	
Coord Acc:	4				
Col Aff:	CONTRACTOR				
Ver Aff:	CONTRACTOR				
Direct:					
Documents:	https://prodenv.dep.state.fl.us/DepNexus/public/electronic-documents/8517150/gis-facility!search				

FDEP Open Data - Storage Tank Contamination Monitoring (STCM)

Loc ID:	11693			Rel Feat:	EXACT
Site Type:	Retail Station			EI Datum:	
Contam Ind:				EI Resolut:	
Phone:	9044963601			EI Units:	
Operator:	KAREN PARRISH			Map Src:	1994 doqs
Next action:				Map Scale:	2504
Fin Respon:				Coord Acc:	4
Office:	NED			Alb East:	560989.91
OOIC:	FACILITY			Alb North:	669566.33
Col Meth:	DPHO			Datum:	HARN
Col Name:	CALTA_H			Elevation:	
Col Date:	9/19/2003			Lat DD:	30
Col Prog:	TANKS-PETROLEUM CONTAMINATION			Lat MM:	1
Ver Meth:	DPHO			Lat SS:	
Ver Name:	CALTA_H			Long DD:	82
Ver Prog:	TANKS-PETROLEUM CONTAMINATION			Long MM:	19
Ver Date:	9/19/2003			Long SS:	
Object ID:	11693				
Col Aff:	CONTRACTOR				
Ver Aff:	CONTRACTOR				
Documents:	https://prodenv.dep.state.fl.us/DepNexus/public/electronic-documents/8517150/gis-facility!search				

FDEP - Storage Tank Contamination Monitoring (STCM) Details

Name:	Kwik Stop-Karen'S 730 E Main St Lake Butler, FL 32054- 1333
LL Method:	DPHO - Autonomous GPS
Account Owner:	Parrish, Karen E
Contact:	Karen Parrish
Phone:	904-496-3601
District:	NED
County 1:	63 - Union
Latitude:	30:01:24.1348
Longitude:	82:19:43.4304

FDEP - Registered Tanks from Storage Tank Contamination Monitoring (STCM) Details

Map Key	Number of Records	Direction	Distance (mi/ft)	Elev/Diff (ft)	Site	DB
---------	-------------------	-----------	------------------	----------------	------	----

Tank No: 1
Size: 1500
Content: Vehicular Diesel
Installed:
Placement: UNDER
Status: Removed from Site
Construction:
Piping:
Monitoring:

FDEP - Registered Tanks from Storage Tank Contamination Monitoring (STCM) Details

Tank No: 2
Size: 3000
Content: Unleaded Gas
Installed: 07/01/1978
Placement: UNDER
Status: Removed from Site
Construction:
Piping:
Monitoring:

FDEP - Registered Tanks from Storage Tank Contamination Monitoring (STCM) Details

Tank No: 4
Size: 3000
Content: Vehicular Diesel
Installed: 07/01/1975
Placement: UNDER
Status: Removed from Site
Construction:
Piping:
Monitoring:

FDEP - Registered Tanks from Storage Tank Contamination Monitoring (STCM) Details

Tank No: 5
Size: 12000
Content: Unleaded Gas
Installed: 03/01/1993
Placement: UNDER
Status: Removed from Site
Construction:
Piping:
Monitoring:

FDEP - Registered Tanks from Storage Tank Contamination Monitoring (STCM) Details

Tank No: 3
Size: 3000
Content: Unleaded Gas
Installed: 07/01/1976
Placement: UNDER
Status: Removed from Site
Construction:
Piping:
Monitoring:

7	1 of 1	NE	0.14 / 759.20	134.20 / 4	CVS PHARMACY #5172 900 E MAIN ST LAKE BUTLER FL 32054-1360	RCRA VSQG
-------------------	--------	----	---------------	------------	--	-----------

EPA Handler ID: FLR000190264

Map Key	Number of Records	Direction	Distance (mi/ft)	Elev/Diff (ft)	Site	DB
Gen Status Universe:		VSG				
Contact Name:		NICOLE WILKINSON				
Contact Address:		1 CVS DR MALL CODE 2340 , , WOONSOCKET , RI, 02895-6146 , US				
Contact Phone No and Ext:		401-770-7032				
Contact Email:		NICOLE.WILKINSON@CVSHEALTH.COM				
Contact Country:		US				
County Name:		UNION				
EPA Region:		04				
Land Type:		Private				
Receive Date:		20191021				
Location Latitude:		30.023541				
Location Longitude:		-82.327075				

Violation/Evaluation Summary

Note: NO VIOLATIONS: All of the compliance records associated with this facility (EPA ID) indicate NO VIOLATIONS; Compliance Monitoring and Enforcement table dated Jan, 2023.

Evaluation Details

Evaluation Start Date: 20130905
Evaluation Type Description: COMPLIANCE EVALUATION INSPECTION ON-SITE
Violation Short Description:
Return to Compliance Date:
Evaluation Agency: State

Handler Summary

Importer Activity: No
Mixed Waste Generator: No
Transporter Activity: No
Transfer Facility: No
Onsite Burner Exemption: No
Furnace Exemption: No
Underground Injection Activity: No
Commercial TSD: No
Used Oil Transporter: No
Used Oil Transfer Facility: No
Used Oil Processor: No
Used Oil Refiner: No
Used Oil Burner: No
Used Oil Market Burner: No
Used Oil Spec Marketer: No

Hazardous Waste Handler Details

Sequence No: 201309
Receive Date: 20130905
Handler Name: CVS PHARMACY #5172
Federal Waste Generator Code: 3
Generator Code Description: Very Small Quantity Generator
Source Type: Implementer

Waste Code Details

Hazardous Waste Code: P042
Waste Code Description: 1,2-BENZENEDIOL, 4-[1-HYDROXY-2-(METHYLAMINO)ETHYL]-, (R)- (OR) EPINEPHRINE

Hazardous Waste Code: D001
Waste Code Description: IGNITABLE WASTE

Hazardous Waste Code: D010
Waste Code Description: SELENIUM

Map Key	Number of Records	Direction	Distance (mi/ft)	Elev/Diff (ft)	Site	DB
Hazardous Waste Code:		D006				
Waste Code Description:		CADMIUM				
Hazardous Waste Code:		D009				
Waste Code Description:		MERCURY				
Hazardous Waste Code:		P075				
Waste Code Description:		NICOTINE, & SALTS (OR) PYRIDINE, 3-(1-METHYL-2-PYRROLIDINYL)-,(S)-, & SALTS				
Hazardous Waste Code:		D002				
Waste Code Description:		CORROSIVE WASTE				
Hazardous Waste Code:		D007				
Waste Code Description:		CHROMIUM				
Hazardous Waste Code:		D011				
Waste Code Description:		SILVER				
Hazardous Waste Code:		P001				
Waste Code Description:		2H-1-BENZOPYRAN-2-ONE, 4-HYDROXY-3-(3-OXO-1-PHENYLBUTYL)-, & SALTS, WHEN PRESENT AT CONCENTRATIONS GREATER THAN 0.3% (OR) WARFARIN, & SALTS, WHEN PRESENT AT CONCENTRATIONS GREATER THAN 0.3%				
Hazardous Waste Code:		P081				
Waste Code Description:		1,2,3-PROPANETRIOL, TRINITRATE (R) (OR) NITROGLYCERINE (R)				
<u>Hazardous Waste Handler Details</u>						
Sequence No:		201910				
Receive Date:		20191021				
Handler Name:		CVS PHARMACY #5172				
Federal Waste Generator Code:		3				
Generator Code Description:		Very Small Quantity Generator				
Source Type:		Notification				
<u>Waste Code Details</u>						
Hazardous Waste Code:		D001				
Waste Code Description:		IGNITABLE WASTE				
Hazardous Waste Code:		D010				
Waste Code Description:		SELENIUM				
Hazardous Waste Code:		U188				
Waste Code Description:		PHENOL				
Hazardous Waste Code:		U165				
Waste Code Description:		NAPHTHALENE				
Hazardous Waste Code:		U205				
Waste Code Description:		SELENIUM SULFIDE (OR) SELENIUM SULFIDE SES2 (R,T)				
Hazardous Waste Code:		D002				
Waste Code Description:		CORROSIVE WASTE				
Hazardous Waste Code:		D007				
Waste Code Description:		CHROMIUM				
Hazardous Waste Code:		U002				
Waste Code Description:		2-PROPANONE (I) (OR) ACETONE (I)				
Hazardous Waste Code:		U129				
Waste Code Description:		CYCLOHEXANE, 1,2,3,4,5,6-HEXACHLORO-, (1ALPHA, 2ALPHA, 3BETA, 4ALPHA, 5ALPHA, 6BETA)- (OR) LINDANE				

Map Key	Number of Records	Direction	Distance (mi/ft)	Elev/Diff (ft)	Site	DB
---------	-------------------	-----------	------------------	----------------	------	----

Hazardous Waste Handler Details

Sequence No: 201202
Receive Date: 20120228
Handler Name: CVS PHARMACY #5172
Federal Waste Generator Code: 2
Generator Code Description: Small Quantity Generator
Source Type: Notification

Waste Code Details

Hazardous Waste Code: D006
Waste Code Description: CADMIUM

Hazardous Waste Code: P042
Waste Code Description: 1,2-BENZENEDIOL, 4-[1-HYDROXY-2-(METHYLAMINO)ETHYL]-, (R)- (OR) EPINEPHRINE

Hazardous Waste Code: D001
Waste Code Description: IGNITABLE WASTE

Hazardous Waste Code: D010
Waste Code Description: SELENIUM

Hazardous Waste Code: P075
Waste Code Description: NICOTINE, & SALTS (OR) PYRIDINE, 3-(1-METHYL-2-PYRROLIDINYL)-,(S)-, & SALTS

Hazardous Waste Code: D009
Waste Code Description: MERCURY

Hazardous Waste Code: D002
Waste Code Description: CORROSIVE WASTE

Hazardous Waste Code: D007
Waste Code Description: CHROMIUM

Hazardous Waste Code: D011
Waste Code Description: SILVER

Hazardous Waste Code: P001
Waste Code Description: 2H-1-BENZOPYRAN-2-ONE, 4-HYDROXY-3-(3-OXO-1-PHENYLBUTYL)-, & SALTS, WHEN PRESENT AT CONCENTRATIONS GREATER THAN 0.3% (OR) WARFARIN, & SALTS, WHEN PRESENT AT CONCENTRATIONS GREATER THAN 0.3%

Hazardous Waste Code: P081
Waste Code Description: 1,2,3-PROPANETRIOL, TRINITRATE (R) (OR) NITROGLYCERINE (R)

Hazardous Waste Handler Details

Sequence No: 201502
Receive Date: 20150203
Handler Name: CVS PHARMACY #5172
Federal Waste Generator Code: 3
Generator Code Description: Very Small Quantity Generator
Source Type: Notification

Waste Code Details

Hazardous Waste Code: U210
Waste Code Description: ETHENE, TETRACHLORO- (OR) TETRACHLOROETHYLENE

Hazardous Waste Code: D006
Waste Code Description: CADMIUM

Hazardous Waste Code: D018
Waste Code Description: BENZENE

Map Key	Number of Records	Direction	Distance (mi/ft)	Elev/Diff (ft)	Site	DB
Hazardous Waste Code: Waste Code Description:					U034 ACETALDEHYDE, TRICHLORO- (OR) CHLORAL	
Hazardous Waste Code: Waste Code Description:					U035 BENZENE BUTANOIC ACID, 4-[BIS(2-CHLOROETHYL)AMINO]- (OR) CHLORAMBUCIL	
Hazardous Waste Code: Waste Code Description:					U089 DIETHYLSTILBESTEROL (OR) PHENOL, 4,4'-(1,2-DIETHYL-1,2-ETHENEDIYL)BIS, (E)-	
Hazardous Waste Code: Waste Code Description:					U132 HEXACHLOROPHENE (OR) PHENOL, 2,2'-METHYLENEBIS[3,4,6-TRICHLORO-	
Hazardous Waste Code: Waste Code Description:					U165 NAPHTHALENE	
Hazardous Waste Code: Waste Code Description:					U205 SELENIUM SULFIDE (OR) SELENIUM SULFIDE SES2 (R,T)	
Hazardous Waste Code: Waste Code Description:					U411 PHENOL, 2-(1-METHYLETHOXY)-, METHYL CARBAMATE (OR) PROPOXUR	
Hazardous Waste Code: Waste Code Description:					D001 IGNITABLE WASTE	
Hazardous Waste Code: Waste Code Description:					D010 SELENIUM	
Hazardous Waste Code: Waste Code Description:					U010 AZIRINO [2',3':3,4]PYRROLO[1,2-A]INDOLE-4,7-DIONE, 6-AMINO-8-[[[AMINOCARBONYL]OXY]METHYL]-1,1A, 2,8,8A,8B-HEXAHYDRO-8A-METHOXY-5-METHYL-, [1AS-(1AALPHA, 8BETA, 8AALPHA, 8BALPHA)]- (OR) MITOMYCIN C	
Hazardous Waste Code: Waste Code Description:					U154 METHANOL (I) (OR) METHYL ALCOHOL (I)	
Hazardous Waste Code: Waste Code Description:					U188 PHENOL	
Hazardous Waste Code: Waste Code Description:					U279 CARBARYL (OR) 1-NAPHTHALENOL, METHYL CARBAMATE	
Hazardous Waste Code: Waste Code Description:					U122 FORMALDEHYDE	
Hazardous Waste Code: Waste Code Description:					U044 CHLOROFORM (OR) METHANE, TRICHLORO-	
Hazardous Waste Code: Waste Code Description:					U058 2H-1,3,2-OXAZAPHOSPHORIN-2-AMINE, N,N-BIS(2-CHLOROETHYL)TETRAHYDRO-, 2-OXIDE (OR) CYCLOPHOSPHAMIDE	
Hazardous Waste Code: Waste Code Description:					D024 M-CRESOL	
Hazardous Waste Code: Waste Code Description:					D039 TETRACHLOROETHYLENE	
Hazardous Waste Code: Waste Code Description:					P012 ARSENIC OXIDE AS2O3 (OR) ARSENIC TRIOXIDE	
Hazardous Waste Code: Waste Code Description:					P075 NICOTINE, & SALTS (OR) PYRIDINE, 3-(1-METHYL-2-PYRROLIDINYL)-,(S)-, & SALTS	
Hazardous Waste Code: Waste Code Description:					U151 MERCURY	
Hazardous Waste Code: Waste Code Description:					U200 RESERPINE (OR) YOHIMBAN-16-CARBOXYLIC ACID, 11,17-DIMETHOXY-18-[(3,4,5-TRIMETHOXYBENZOYL)	

Map Key	Number of Records	Direction	Distance (mi/ft)	Elev/Diff (ft)	Site	DB
					OXY]-, METHYL ESTER, (3BETA, 16BETA, 17ALPHA, 18BETA, 20ALPHA)-	
Hazardous Waste Code:					U201	
Waste Code Description:					1,3-BENZENEDIOL (OR) RESORCINOL	
Hazardous Waste Code:					U204	
Waste Code Description:					SELENIOUS ACID (OR) SELENIUM DIOXIDE	
Hazardous Waste Code:					U206	
Waste Code Description:					D-GLUCOSE, 2-DEOXY-2-[[[(METHYLNITROSOAMINO)-CARBONYL]AMINO]- (OR) GLUCOPYRANOSE, 2-DEOXY-2-(3-METHYL-3-NITROSOUREIDO)-,D- (OR) STREPTOZOTOCIN	
Hazardous Waste Code:					D016	
Waste Code Description:					2,4-D (2,4-DICHLOROPHENOXYACETIC ACID)	
Hazardous Waste Code:					D004	
Waste Code Description:					ARSENIC	
Hazardous Waste Code:					D009	
Waste Code Description:					MERCURY	
Hazardous Waste Code:					D005	
Waste Code Description:					BARIUM	
Hazardous Waste Code:					P188	
Waste Code Description:					BENZOIC ACID, 2-HYDROXY-, COMPD. WITH (3AS-CIS)-1,2,3,3A,8,8A-HEXAHYDRO-1,3A,8-TRIMETHYLPYRROLO[2,3-B]INDOL-5-YL METHYLCARBAMATE ESTER (1:1) (OR) PHYSOSTIGMINE SALICYLATE	
Hazardous Waste Code:					U002	
Waste Code Description:					2-PROPANONE (I) (OR) ACETONE (I)	
Hazardous Waste Code:					U031	
Waste Code Description:					1-BUTANOL (I) (OR) N-BUTYL ALCOHOL (I)	
Hazardous Waste Code:					U059	
Waste Code Description:					5,12-NAPHTHACENEDIONE, 8-ACETYL-10-[(3-AMINO-2,3,6-TRIDEOXY)-ALPHA-L-LYXO-HEXOPYRANOSYL) OXY]-7,8,9,10-TETRAHYDRO-6,8,11-TRIHYDROXY-1-METHOXY-, (8S-CIS)- (OR) DAUNOMYCIN	
Hazardous Waste Code:					U150	
Waste Code Description:					L-PHENYLALANINE, 4-[BIS(2-CHLOROETHYL)AMINO]- (OR) MELPHALAN	
Hazardous Waste Code:					U129	
Waste Code Description:					CYCLOHEXANE, 1,2,3,4,5,6-HEXACHLORO-, (1ALPHA, 2ALPHA, 3BETA, 4ALPHA, 5ALPHA, 6BETA)- (OR) LINDANE	
Hazardous Waste Code:					D002	
Waste Code Description:					CORROSIVE WASTE	
Hazardous Waste Code:					D007	
Waste Code Description:					CHROMIUM	
Hazardous Waste Code:					D011	
Waste Code Description:					SILVER	
Hazardous Waste Code:					P001	
Waste Code Description:					2H-1-BENZOPYRAN-2-ONE, 4-HYDROXY-3-(3-OXO-1-PHENYLBUTYL)-, & SALTS, WHEN PRESENT AT CONCENTRATIONS GREATER THAN 0.3% (OR) WARFARIN, & SALTS, WHEN PRESENT AT CONCENTRATIONS GREATER THAN 0.3%	
Hazardous Waste Code:					U072	
Waste Code Description:					BENZENE, 1,4-DICHLORO- (OR) P-DICHLOROBENZENE	
Hazardous Waste Code:					D008	
Waste Code Description:					LEAD	
Hazardous Waste Code:					D026	
Waste Code Description:					CRESOL	

Hazardous Waste Code:	D035
Waste Code Description:	METHYL ETHYL KETONE
Hazardous Waste Code:	U070
Waste Code Description:	BENZENE, 1,2-DICHLORO- (OR) O-DICHLOROBENZENE

Owner/Operator Details

Owner/Operator Ind:	Current Owner	Street No:	
Type:	Private	Street 1:	1 CVS DR
Name:	HOLIDAY CVS LLC	Street 2:	
Date Became Current:	20071220	City:	WOONSOCKET
Date Ended Current:		State:	RI
Phone:	401-765-1500	Country:	US
Source Type:	Notification	Zip Code:	28950-6146

Owner/Operator Ind:	Current Operator	Street No:	
Type:	Private	Street 1:	1 CVS DR
Name:	HOLIDAY CVS LLC	Street 2:	
Date Became Current:	20050619	City:	WOONSOCKET
Date Ended Current:		State:	RI
Phone:	401-765-1500	Country:	US
Source Type:	Implementer	Zip Code:	28950-6146

Owner/Operator Ind:	Current Operator	Street No:	
Type:	Private	Street 1:	1 CVS DR
Name:	HOLIDAY CVS LLC	Street 2:	
Date Became Current:	20070708	City:	WOONSOCKET
Date Ended Current:		State:	RI
Phone:	401-765-1500	Country:	US
Source Type:	Notification	Zip Code:	02895-6146

Owner/Operator Ind:	Current Owner	Street No:	
Type:	Private	Street 1:	1 CVS DR
Name:	HOLIDAY CVS LLC	Street 2:	
Date Became Current:	20071220	City:	WOONSOCKET
Date Ended Current:		State:	RI
Phone:	401-765-1500	Country:	US
Source Type:	Notification	Zip Code:	02895-6146

Owner/Operator Ind:	Current Owner	Street No:	
Type:	Private	Street 1:	1 CVS DR
Name:	HOLIDAY CVS LLC	Street 2:	
Date Became Current:	20071220	City:	WOONSOCKET
Date Ended Current:		State:	RI
Phone:	401-765-1500	Country:	US
Source Type:	Implementer	Zip Code:	28950-6146

Owner/Operator Ind:	Current Operator	Street No:	
Type:	Private	Street 1:	1 CVS DR
Name:	HOLIDAY CVS LLC	Street 2:	
Date Became Current:	20050619	City:	WOONSOCKET
Date Ended Current:		State:	RI
Phone:	401-765-1500	Country:	US
Source Type:	Notification	Zip Code:	28950-6146

Owner/Operator Ind:	Current Operator	Street No:	
Type:	Private	Street 1:	1 CVS DR
Name:	HOLIDAY CVS LLC	Street 2:	
Date Became Current:	20050619	City:	WOONSOCKET
Date Ended Current:		State:	RI
Phone:	401-770-7457	Country:	US
Source Type:	Notification	Zip Code:	02895-6146

Historical Handler Details

Receive Dt: 20120228

Map Key	Number of Records	Direction	Distance (mi/ft)	Elev/Diff (ft)	Site	DB
Generator Code Description:		Small Quantity Generator				
Handler Name:		CVS PHARMACY #5172				
Receive Dt:		20150203				
Generator Code Description:		Very Small Quantity Generator				
Handler Name:		CVS PHARMACY #5172				
Receive Dt:		20130905				
Generator Code Description:		Very Small Quantity Generator				
Handler Name:		CVS PHARMACY #5172				

<u>8</u>	1 of 1	NNW	0.15 / 814.81	140.71 / 11	LEE'S CUSTOM AUTOMOTIVE 745 E MAIN ST LAKE BUTLER FL 32054-1332	RCRA VSQG
----------	--------	------------	----------------------	--------------------	--	------------------

EPA Handler ID: FLR000208934
Gen Status Universe: VSG
Contact Name: JOHNNIE LEE
Contact Address: 745 , EAST MAIN STREET , , LAKE BUTLER , FL, 32054 , US
Contact Phone No and Ext:
Contact Email:
Contact Country: US
County Name: UNION
EPA Region: 04
Land Type: Private
Receive Date: 20140821
Location Latitude: 30.023496
Location Longitude: -82.329526

Violation/Evaluation Summary

Note: NO VIOLATIONS: All of the compliance records associated with this facility (EPA ID) indicate NO VIOLATIONS; Compliance Monitoring and Enforcement table dated Jan, 2023.

Evaluation Details

Evaluation Start Date: 20140331
Evaluation Type Description: COMPLIANCE ASSISTANCE VISIT
Violation Short Description:
Return to Compliance Date:
Evaluation Agency: State

Handler Summary

Importer Activity: No
Mixed Waste Generator: No
Transporter Activity: No
Transfer Facility: No
Onsite Burner Exemption: No
Furnace Exemption: No
Underground Injection Activity: No
Commercial TSD: No
Used Oil Transporter: No
Used Oil Transfer Facility: No
Used Oil Processor: No
Used Oil Refiner: No
Used Oil Burner: No
Used Oil Market Burner: No
Used Oil Spec Marketer: No

Hazardous Waste Handler Details

Sequence No: 201403

Map Key	Number of Records	Direction	Distance (mi/ft)	Elev/Diff (ft)	Site	DB
---------	-------------------	-----------	------------------	----------------	------	----

Receive Date: 20140331
Handler Name: LEE'S CUSTOM AUTOMOTIVE
Federal Waste Generator Code: N
Generator Code Description: Not a Generator, Verified
Source Type: Implementer

Hazardous Waste Handler Details

Sequence No: 201408
Receive Date: 20140821
Handler Name: LEE'S CUSTOM AUTOMOTIVE
Federal Waste Generator Code: 3
Generator Code Description: Very Small Quantity Generator
Source Type: Implementer

Waste Code Details

Hazardous Waste Code: D001
Waste Code Description: IGNITABLE WASTE

Owner/Operator Details

Owner/Operator Ind: Current Owner	Street No:	
Type: Private	Street 1:	745 EAST MAIN STREET
Name: JOHNNIE LEE	Street 2:	
Date Became Current: 20140820	City:	LAKE BUTLER
Date Ended Current:	State:	FL
Phone:	Country:	US
Source Type: Implementer	Zip Code:	32054

Owner/Operator Ind: Current Operator	Street No:	
Type: Private	Street 1:	745 EAST MAIN STREET
Name: JOHNNIE LEE	Street 2:	
Date Became Current: 20140820	City:	LAKE BUTLER
Date Ended Current:	State:	FL
Phone:	Country:	US
Source Type: Implementer	Zip Code:	32054

Owner/Operator Ind: Current Operator	Street No:	
Type: Private	Street 1:	745 EAST MAIN STREET
Name: LEE'S CUSTOM AUTOMOTIVE	Street 2:	
Date Became Current: 20140820	City:	LAKE BUTLER
Date Ended Current:	State:	FL
Phone:	Country:	US
Source Type: Implementer	Zip Code:	32054

Owner/Operator Ind: Current Owner	Street No:	
Type: Private	Street 1:	745 EAST MAIN STREET
Name: LEE'S CUSTOM AUTOMOTIVE	Street 2:	
Date Became Current: 20140820	City:	LAKE BUTLER
Date Ended Current:	State:	FL
Phone:	Country:	US
Source Type: Implementer	Zip Code:	32054

Historical Handler Details

Receive Dt: 20140331
Generator Code Description: Not a Generator, Verified
Handler Name: LEE'S CUSTOM AUTOMOTIVE

9	1 of 7	NW	0.17 / 911.15	141.51 / 12	DOYLE VARNES INSURANCE AGENCY 735 E MAIN ST	LST
----------	---------------	-----------	----------------------	--------------------	--	------------

Map Key	Number of Records	Direction	Distance (mi/ft)	Elev/Diff (ft)	Site	DB
---------	-------------------	-----------	------------------	----------------	------	----

LAKE BUTLER FL 32054

Facility ID:	9401047	Datum:	0
Facility Status:	CLOSED	Lat DD:	30
Facility Type:	C - Fuel user/Non-retail	Lat MM:	1
Score:	10	Lat SS:	25.4808
Score Effective Date:	06/04/2012	Long DD:	82
Score when Ranked:	31	Long MM:	19
Rank:	4637	Long SS:	45.7232
Operator:	DOYLE VARNES	Facility T (Map):	Fuel user/Non-retail
Prim Related Party:	37160	Facility S (Map):	CLOSED
Primary RP Role:	ACCOUNT OWNER	County (Map):	UNION
RP Begin Date:	04/29/1994	Collection (Map):	DGPS
Phone:	(904)496-3411	Collector (Map):	CALTA_H
Name Changed:		Collecti 1 (Map):	2/25/2004
Address Changed:		Datum (Map):	WGS84
Section:		Rel Feat (Map):	EXACT
Township:		Geometry (Map):	
Range:		Lat DD (Map):	30
District:	NED	Lat MM (Map):	1
County:	UNION	Lat SS (Map):	
County No:	63	Long DD (Map):	82
Feature:		Long MM (Map):	19
Method:		Long SS (Map):	
RP Name:	VARNES, DOYLE		
RP Address1:	PO BOX 658		
RP Address2:			
RP City:	LAKE BUTLER		
RP State:	FL		
RP Zip5:	32054		
RP Zip4:			
Contact:	DOYLE VARNES		
RP Phone:	(904)496-3411		
RP Phone Ext.:			
RP Bad Addr Ind:	No		
Facility Name (Map):	DOYLE VARNES INSURANCE AGENCY		
Address (Map):	735 E MAIN ST		
City (Map):	LAKE BUTLER		
Zip5 (Map):	32054		
Document L (Map):	https://prodenv.dep.state.fl.us/DepNexus/public/electronic-documents/9401047/facility!search		
Oculus Docs Inventory:	https://eriservice7.ecologeris.com/ErisExt/flo/ocure.ashx?ID=9401047&CAT=11		
Information Portal Fac URL:	http://prodenv.dep.state.fl.us/DepNexus/public/facilitysearch?pagination=true&facility.id=9401047		
Information Portal Doc URL:	http://prodenv.dep.state.fl.us/DepNexus/public/electronic-documents/9401047/facility!search		
Source:	DEP; Storage Tanks & Contamination Monitoring, Discharge Info.; FDEP Open Data, Petroleum Contamination Monitoring (PCTS) Discharges (Map)		

Discharge Cleanup Summary

Discharge Date:	04/04/1993
Cleanup Required:	R - CLEANUP REQUIRED
Discharge Cleanup Status:	RAP - RAP ONGOING
Discharge Cleanup Stat Date:	05/27/2021
Eligibility Indicator:	E - ELIGIBLE
Site Manager:	KARKI_S
Site Manager End Date:	07/01/2022
Tank Office:	PCLP1 - ALACHUA ENVIRONMENTAL PROTECTION DEPARTMENT

Contaminated Media

Contaminated Drinking Wells:	0
Contaminated Mntring Wells:	NO
Contaminated Soil:	YES
Contaminated Surface Water:	NO
Contaminated Ground Water:	YES
Pollutant:	K - Kerosene
Other Description:	

Map Key	Number of Records	Direction	Distance (mi/ft)	Elev/Diff (ft)	Site	DB
---------	-------------------	-----------	------------------	----------------	------	----

Gallons Discharged:

Contaminated Media

Contaminated Drinking Wells: 0
 Contaminated Mntring Wells: NO
 Contaminated Soil: YES
 Contaminated Surface Water: NO
 Contaminated Ground Water: YES
 Pollutant: B - Unleaded Gas
 Other Description:
 Gallons Discharged:

Petroleum Cleanup Program Eligibility

Cleanup Program: A - ABANDONED TANK RESTORATION PROGRAM
 Eligibility Status: ELIGIBLE

Task Info

SA Task ID:	15296	SR Soil Treatment:	
SA Cleanup Resp:	RP - RESPONSIBLE PARTY	SR Other Treatment:	
SA Actual Cost:		SR Alt Proc Rec:	
SA Complete Date:		RAP Task ID:	15297
SA Payment Date:		RAP Clean Resp ID:	RP - RESPONSIBLE PARTY
SR Task ID:	15295	RAP Actual Cost:	
SR Cleanup Resp:	RP - RESPONSIBLE PARTY	RAP Complete Date:	
SR Actual Cost:		RAP Payment Date:	
SR Complete Date:		RAP Last Ord Appr:	
SR Payment Date:		RA Task ID:	15298
SR Oral Date:		RA Cleanup Resp:	RP - RESPONSIBLE PARTY
SR Written Date:		RA Yrs to Complete:	
SR Soil Removal:		RA Actual Cost:	
SR Free Prod Rmvl:		Tank Office:	PCTM5 - Team 5
SR Soil Ton Remove:			
SR Fund Elig Type:	-		
SA Fund Elig Type:	-		
RAP Fund Elig Type:	-		
RA Fund Elig Type:	-		
SR Alternate Procedure Status:			
SR Alt Procedure Status Dt:			
SR Alt Procedure Comment:			
SRC Action Type:	-		
SRC Submit Date:			
SRC Review Date:			
SRC Complete Status:	-		
SRC Comp Status Dt:			
SRC Issue Date:			
SRC Comments:			

Petroleum Cleanup Funding Cap Encumbrance to Date

FCFS: \$1,388.90
 LPSPASM: \$0.00
 SPASM: \$0.00
 NPDES: \$0.00
 Utility 1 Time Payments: \$0.00
 All Wo Ta Co Pos Encumbered: \$81,383.01
 Wo Ta Co Pos Exclu from Cap: \$0.00
 Ttl Amnt Encumbered to Date: \$82,771.91
 Ttl Amnt Encumbered Towar: \$82,771.91

Petroleum Cleanup PCT Facility Score

<i>Map Key</i>	<i>Number of Records</i>	<i>Direction</i>	<i>Distance (mi/ft)</i>	<i>Elev/Diff (ft)</i>	<i>Site</i>	<i>DB</i>
----------------	--------------------------	------------------	-------------------------	-----------------------	-------------	-----------

Related Party ID: 37160
RP Contact: DOYLE VARNES
Facility Cleanup Status: ONGO - ONGOING
Bad Address Indicator: N

Contract

Contractor: ENVIRONMENTAL CONSULTING & TECHNOLOGY, INC.
Score: 10
Facility Name: DOYLE VARNES INSURANCE AGENCY
Address: 735 E MAIN ST
City: LAKE BUTLER
ZIP: 32054
District: NED
County ID: 63
County: UNION

Discharge Info (Map)

Discharge:	6162	Eligibility:	ELIGIBLE
Discharge 1:	04-Apr-1993	Eligibility 1:	ATRP
Discharge 2:	10	Report Pha:	RAP
Discharge 3:	RAP	Report Sub:	RAP
General Cl:	WORK UNDERWAY	Report S 1:	27-May-2021
Disch Clea:	27-May-2021	Staff Assi:	
Tank Offic:	ALACHUA ENVIRONMENTAL PROTECTION DEPARTMENT		

Open Discharges

Program: ATRP
Eligibility: ELIGIBLE
Elig Letter Sent: 08/17/1994
Discharge Date: 04/04/1993
Score: 10
Facility: DOYLE VARNES INSURANCE AGENCY
Address: 735 E MAIN ST
City: LAKE BUTLER
State: FL
Zip: 32054
County ID: 63
County: UNION

AST UST Discharges

Dep Co:	P	Long SS:	
CU Req:	R	CU Stat:	
Score:	00010	Stat Desc:	RAP ONGOING
Descrip:	CLEANUP REQUIRED	Fac Name:	DOYLE VARNES INSURANCE AGENCY
Discharge Date:	04-APR-93	Fac Type:	C
Score Date:	04-JUN-2012	Type Desc:	Fuel user/Non-retail
Stat Date:	27-MAY-2021	Fac Addr:	735 E MAIN ST
LL Meth:		Fac City:	LAKE BUTLER
Lat DD:		Fac Zip:	32054
Lat MM:		County:	63
Lat SS:		Fac State:	CLOSED
Long DD:		Fac Phone:	9044963411
Long MM:			
Prg Dsec:	ABANDONED TANK RESTORATION PROGRAM		

Eligible Discharges

Program: ATRP

Map Key	Number of Records	Direction	Distance (mi/ft)	Elev/Diff (ft)	Site	DB
Current Status:		WAITING				
Discharge Date:		04/04/1993				
Score:		10				
Facility:		DOYLE VARNES INSURANCE AGENCY				
Address:		735 E MAIN ST				
City:		LAKE BUTLER				
Zip:		32054				
County:		UNION				
Owner:		VARNES, DOYLE				
Owner Address:		PO BOX 658				
Owner City:		LAKE BUTLER				
Owner State:		FL				
Owner Zip:		32054				
Owner Phone:		(904)496-3411				
Owner Email:						

9	2 of 7	NW	0.17 / 911.15	141.51 / 12	DOYLE VARNES INSURANCE AGENCY 735 E MAIN ST LAKE BUTLER FL 32054	WELL SURVEILLANCE
Facility ID:		9401047		County:		UNION
Project ID:		SUPER		Longitude:		-82.329395
Req No:		re39038		Latitude:		30.023649
Loc ID:		198113		GPS Date:		6/29/2006 0:00:00
GPS ID:		198113		Datum:		WS1984
Type:		PETROLEUM		Software:		Risk_Solo_v2
Insp CHD:		ALACHUA		Streetside:		
HAE:		36.8		Agency:		DOH
Loc Method:		DGPS - Differentially Corrected GPS				
Insp F Name:		RICH				
Insp L Name:		CARDELLINO				
Comment:		now lees custom auto				

9	3 of 7	NW	0.17 / 911.15	141.51 / 12	LAKE BUTLER CLEANERS 735 E MAIN ST LAKE BUTLER FL 32054	WELL SURVEILLANCE
Facility ID:		9502802		County:		UNION
Project ID:		SUPER		Longitude:		-82.329278
Req No:				Latitude:		30.023736
Loc ID:		199403		GPS Date:		9/30/1999 4:19:50
GPS ID:		199403		Datum:		WS1984
Type:		PETROLEUM		Software:		
Insp CHD:		UNION		Streetside:		
HAE:		18.65		Agency:		
Loc Method:		DGPS - Differentially Corrected GPS				
Insp F Name:		JUTTA				
Insp L Name:		KARIBO				
Comment:						

9	4 of 7	NW	0.17 / 911.15	141.51 / 12	DOYLE VARNES INSURANCE AGENCY 735 E MAIN ST LAKE BUTLER FL	DWM CONTAM
Program Area:						
Site ID:		9401047		Method:		
District:		NED		Datum:		
Site Status:						
Facility ID:						
Section:						
Township:						
County:		Union		Related Party ID:		
		Primary RP Role:				
		RP Begin Date:				
		RP Address1:				
		RP Address2:				
		RP City:				

Map Key	Number of Records	Direction	Distance (mi/ft)	Elev/Diff (ft)	Site	DB
Range:				RP State:		
Facility Type:				RP Zip5:		
Rank:				RP Zip4:		
Operator:				RP Phone:		
Phone:				RP Extension:		
Name Changed:				Rp Bad Addr Ind:		
Addr Changed:				RP Name:		
Contact:						
Facility Type:				C - Fuel user/Non-retail		

Program Details

Facility Status:		Staff Assigned:	
Offsite Contam:		Priority:	
Priority Score:		Score Effective Dt:	
Project Coordinato:		Score When Ranked:	
Program Eligible:		District:	
Ineligible:		Datum:	0
Program Area:	PETROLEUM	Method:	-
Site Manager:	KARKL_S	Lat DD:	-
Discharge Date:	04/04/1993	Lat MM:	-
Discharge Eligibil:	E	Lat SS:	-
Eligibility Program:	ATRP	Long DD:	-
Cleanup Status:	OPEN-STCM	Long MM:	-
Closure Type:	-	Long SS:	-
Closure Date:	-		

<u>9</u>	5 of 7	NW	0.17 / 911.15	141.51 / 12	DOYLE VARNES INSURANCE AGENCY 735 E MAIN ST LAKE BUTLER FL 32054	UST
----------	--------	----	---------------	-------------	--	-----

Facility ID:	9401047	County:	UNION
Facility Status:	CLOSED	Lat/Long Method:	
Facility Type:	C	Lat DD:	
Type Desc:	Fuel user/Non-retail	Lat MM:	
Facility Phone:	9044963411	Lat SS:	
Dep Co:	P	Long DD:	
Owner ID:	37160	Long MM:	
Owner Phone:	9044963411	Long SS:	
Owner:	VARNES, DOYLE		
Owner Address1:	PO BOX 658		
Owner Address2:			
Owner City:	LAKE BUTLER		
Owner State:	FL		
Owner Zip 5:	32054		
Contact:	DOYLE VARNES		
Source:	Tank Facility - All Locations and Tank Information; Tank Facility - All Locations and Owner Information		
Oculus Docs Inventory URL:	https://eriservice7.ecologeris.com/ErisExt/flo/ocure.ashx?ID=9401047&CAT=11		
Information Portal Fac URL:	http://prodenv.dep.state.fl.us/DepNexus/public/facilitysearch?pagination=true&facility.id=9401047		
Information Portal Doc URL:	http://prodenv.dep.state.fl.us/DepNexus/public/electronic-documents/9401047/facility!search		

Tank Information

Tank ID:	2	Capacity:	500
Tank Status:	B - REMOVED FROM SITE	Substance:	K - Kerosene
Status Date:	30-APR-1993	Placement:	UNDERGROUND
Installation Date:		Tank Vessel Indic:	TANK
Tank Desc:			

Tank Information

Tank ID:	1	Capacity:	3000
Tank Status:	B - REMOVED FROM SITE	Substance:	B - Unleaded Gas
Status Date:	30-APR-1993	Placement:	UNDERGROUND

Map Key	Number of Records	Direction	Distance (mi/ft)	Elev/Diff (ft)	Site	DB
<i>Installation Date:</i>				<i>Tank Vessel Indic:</i>		TANK
<i>Tank Desc:</i>						

9	6 of 7	NW	0.17 / 911.15	141.51 / 12	DOYLE VARNES INSURANCE AGENCY 735 E MAIN ST LAKE BUTLER FL 32054	STCS
<i>Facility ID:</i> 9401047						
<i>Type:</i> C - Fuel User/Non-Retail						
<i>Status:</i> Closed						
<i>County:</i> UNION						
<i>Fac Stat(OpenData):</i> CLOSED						
<i>Fac Code(OpenData):</i> C						
<i>Fac Type(OpenData):</i> Fuel user/Non-retail						
<i>Clnup Cd(OpenData):</i> ONGO						
<i>Clnup Dt(OpenData):</i> 2002/07/09 18:32:41+00						
<i>Status (Open Data):</i> REVIEWED						
<i>City (Open Data):</i> LAKE BUTLER						
<i>Fac Name(Open Data):</i> DOYLE VARNES INSURANCE AGENCY						
<i>Address (Open Data):</i> 735 E MAIN ST						
<i>Fac Cleanup Stat(Open Data):</i> ONGOING						
<i>Name (Map):</i> DOYLE VARNES INSURANCE AGENCY						
<i>Address (Map):</i> 735 E MAIN ST						

FDEP Storage Tank Monitoring Open Data Details

<i>Object ID:</i>	44342	<i>Map Src:</i>	1999 doqs
<i>X:</i>	-82.3293709934156	<i>Map Scale:</i>	2457
<i>Y:</i>	30.0237503360462	<i>Elevation:</i>	
<i>Regulated:</i>	NO	<i>EI Datum:</i>	
<i>Col Meth:</i>	DGPS	<i>EI Resolut:</i>	
<i>Col Name:</i>	CALTA_H	<i>EI Units:</i>	
<i>Col Date:</i>	2004/02/25 10:18:07+00	<i>ALB East:</i>	560928.15
<i>Col Prog:</i>	TANKS-PETROLEUM CONTAMINATION	<i>ALB North:</i>	669606.69
<i>Ver Meth:</i>	DPHO	<i>Loc ID:</i>	11641
<i>Ver Name:</i>	CALTA_H	<i>Lat DD:</i>	30
<i>Ver Prog:</i>	TANKS-PETROLEUM CONTAMINATION	<i>Lat MM:</i>	1
<i>Ver Date:</i>	2004/02/25 10:18:07+00	<i>Lat SS:</i>	
<i>OOIC:</i>	FACILITY	<i>Long DD:</i>	82
<i>Rel Feat:</i>	EXACT	<i>Long MM:</i>	19
<i>Datum:</i>	WGS84	<i>Long SS:</i>	
<i>Coord Acc:</i>	3		
<i>Col Aff:</i>	FLORIDA DEPARTMENT OF ENVIRONMENTAL PROTECTION		
<i>Ver Aff:</i>	FLORIDA DEPARTMENT OF ENVIRONMENTAL PROTECTION		
<i>Direct:</i>			
<i>Documents:</i>	https://prodenv.dep.state.fl.us/DepNexus/public/electronic-documents/9401047/gis-facility!search		

FDEP Open Data - Storage Tank Contamination Monitoring (STCM)

<i>Loc ID:</i>	11641	<i>Rel Feat:</i>	EXACT
<i>Site Type:</i>	Fuel user/Non-retail	<i>EI Datum:</i>	
<i>Contam Ind:</i>		<i>EI Resolut:</i>	
<i>Phone:</i>	9044963411	<i>EI Units:</i>	
<i>Operator:</i>	DOYLE VARNES	<i>Map Src:</i>	1999 doqs
<i>Next action:</i>		<i>Map Scale:</i>	2457
<i>Fin Respon:</i>		<i>Coord Acc:</i>	3
<i>Office:</i>	NED	<i>Alb East:</i>	560928.15
<i>OOIC:</i>	FACILITY	<i>Alb North:</i>	669606.6900000001
<i>Col Meth:</i>	DGPS	<i>Datum:</i>	WGS84
<i>Col Name:</i>	CALTA_H	<i>Elevation:</i>	
<i>Col Date:</i>	2/25/2004	<i>Lat DD:</i>	30
<i>Col Prog:</i>	TANKS-PETROLEUM CONTAMINATION	<i>Lat MM:</i>	1
<i>Ver Meth:</i>	DPHO	<i>Lat SS:</i>	
<i>Ver Name:</i>	CALTA_H	<i>Long DD:</i>	82
<i>Ver Prog:</i>	TANKS-PETROLEUM CONTAMINATION	<i>Long MM:</i>	19

Map Key	Number of Records	Direction	Distance (mi/ft)	Elev/Diff (ft)	Site	DB
---------	-------------------	-----------	------------------	----------------	------	----

Ver Date: 2/25/2004 **Long SS:**
Object ID: 11641
Col Aff: FLORIDA DEPARTMENT OF ENVIRONMENTAL PROTECTION
Ver Aff: FLORIDA DEPARTMENT OF ENVIRONMENTAL PROTECTION
Documents: https://prodenv.dep.state.fl.us/DepNexus/public/electronic-documents/9401047/gis-facility!search

FDEP - Storage Tank Contamination Monitoring (STCM) Details

Name: Doyle Varnes Insurance Agency
 735 E Main St
 Lake Butler, FL 32054
LL Method: DGPS
Account Owner: Varnes, Doyle
Contact: Doyle Varnes
Phone: 904-496-3411
District: NED
County 1: 63 - Union
Latitude: 30:01:25.4808
Longitude: 82:19:45.7232

FDEP - Registered Tanks from Storage Tank Contamination Monitoring (STCM) Details

Tank No: 2
Size: 500
Content: Kerosene
Installed:
Placement: UNDER
Status: Removed from Site
Construction:
Piping:
Monitoring:

FDEP - Registered Tanks from Storage Tank Contamination Monitoring (STCM) Details

Tank No: 1
Size: 3000
Content: Unleaded Gas
Installed:
Placement: UNDER
Status: Removed from Site
Construction:
Piping:
Monitoring:

9	7 of 7	NW	0.17 / 911.15	141.51 / 12	LAKE BUTLER CLEANERS 735 E MAIN ST LAKE BUTLER FL 32054	STCS
-------------------	--------	----	------------------	----------------	---	------

Facility ID:	9502802	Zip5 (Open Data):	32054
Type:	3 - Dry Drop-Off	CountyID(OpenData):	63
Status:	Closed	County (Open Data):	UNION
County:	UNION	Contam (Map):	
Fac Stat(OpenData):	CLOSED	Fac Type (Map):	Dry drop-off
Fac Code(OpenData):	3	Fac Stat (Map):	CLOSED
Fac Type(OpenData):	Dry drop-off	Status (Map):	REVIEWED
Clnup Cd(OpenData):		City (Map):	LAKE BUTLER
Clnup Dt(OpenData):		County (Map):	63
Status (Open Data):	REVIEWED	Zip5 (Map):	32054
City (Open Data):	LAKE BUTLER	Zip4 (Map):	0
Fac Name(Open Data):	LAKE BUTLER CLEANERS		
Address (Open Data):	735 E MAIN ST		
Fac Cleanup Stat(Open Data):			
Name (Map):	LAKE BUTLER CLEANERS		
Address (Map):	735 E MAIN ST		

Map Key	Number of Records	Direction	Distance (mi/ft)	Elev/Diff (ft)	Site	DB
---------	-------------------	-----------	------------------	----------------	------	----

FDEP Storage Tank Monitoring Open Data Details

Object ID:	48634	Map Src:	1999 doqs
X:	-82.3293709934156	Map Scale:	2457
Y:	30.0237503360462	Elevation:	
Regulated:	NO	EI Datum:	
Col Meth:	DGPS	EI Resolut:	
Col Name:	CALTA_H	EI Units:	
Col Date:	2004/02/25 10:18:59+00	ALB East:	560928.22
Col Prog:	TANKS-PETROLEUM CONTAMINATION	ALB North:	669606.98
Ver Meth:	DPHO	Loc ID:	48949
Ver Name:	CALTA_H	Lat DD:	30
Ver Prog:	TANKS-PETROLEUM CONTAMINATION	Lat MM:	1
Ver Date:	2004/02/25 10:18:59+00	Lat SS:	
OOIC:	FACILITY	Long DD:	82
Rel Feat:	EXACT	Long MM:	19
Datum:	WGS84	Long SS:	
Coord Acc:	3		
Col Aff:	FLORIDA DEPARTMENT OF ENVIRONMENTAL PROTECTION		
Ver Aff:	FLORIDA DEPARTMENT OF ENVIRONMENTAL PROTECTION		
Direct:			
Documents:	https://prodenv.dep.state.fl.us/DepNexus/public/electronic-documents/9502802/gis-facility!search		

FDEP Open Data - Storage Tank Contamination Monitoring (STCM)

Loc ID:	48949	Rel Feat:	EXACT
Site Type:	Dry drop-off	EI Datum:	
Contam Ind:		EI Resolut:	
Phone:	9049644930	EI Units:	
Operator:	SYLVIA THOMAS	Map Src:	1999 doqs
Next action:		Map Scale:	2457
Fin Respon:		Coord Acc:	3
Office:	NED	Alb East:	560928.22
OOIC:	FACILITY	Alb North:	669606.98
Col Meth:	DGPS	Datum:	WGS84
Col Name:	CALTA_H	Elevation:	
Col Date:	2/25/2004	Lat DD:	30
Col Prog:	TANKS-PETROLEUM CONTAMINATION	Lat MM:	1
Ver Meth:	DPHO	Lat SS:	
Ver Name:	CALTA_H	Long DD:	82
Ver Prog:	TANKS-PETROLEUM CONTAMINATION	Long MM:	19
Ver Date:	2/25/2004	Long SS:	
Object ID:	48949		
Col Aff:	FLORIDA DEPARTMENT OF ENVIRONMENTAL PROTECTION		
Ver Aff:	FLORIDA DEPARTMENT OF ENVIRONMENTAL PROTECTION		
Documents:	https://prodenv.dep.state.fl.us/DepNexus/public/electronic-documents/9502802/gis-facility!search		

FDEP - Storage Tank Contamination Monitoring (STCM) Details

Name: Lake Butler Cleaners
735 E Main St
Lake Butler, FL 32054

LL Method: DGPS

Account Owner: A Bar Sales Inc

Contact: Sylvia Thomas

Phone: 904-964-4930

District: NED

County 1: 63 - Union

Latitude: 30:01:25.4808

Longitude: 82:19:45.7232

10	1 of 5	NE	0.19 / 1,010.83	133.30 / 3	FAST TRACK FOODS #214 1200 E MAIN ST LAKE BUTLER FL 32054	UST
--------------------	--------	----	--------------------	---------------	---	-----

Map Key	Number of Records	Direction	Distance (mi/ft)	Elev/Diff (ft)	Site	DB
---------	-------------------	-----------	------------------	----------------	------	----

Facility ID:	8517171				County:	UNION
Facility Status:	OPEN				Lat/Long Method:	AGPS
Facility Type:	A				Lat DD:	30
Type Desc:	Retail Station				Lat MM:	1
Facility Phone:	3864963016				Lat SS:	23
Dep Co:	P				Long DD:	82
Owner ID:	48546				Long MM:	19
Owner Phone:	3523333011				Long SS:	25
Owner:	LAND O'SUN MANAGEMENT CORP					
Owner Address1:	3715 NW 97TH BLVD #A					
Owner Address2:	ATTN: STOR TANK REGIS					
Owner City:	GAINESVILLE					
Owner State:	FL					
Owner Zip 5:	32606					
Contact:	ALAN FOGG					
Source:	Tank Facility - All Locations and Tank Information; Tank Facility - All Locations and Owner Information					
Oculus Docs Inventory URL:	https://eriservice7.ecologeris.com/ErisExt/flo/ocure.ashx?ID=8517171&CAT=11					
Information Portal Fac URL:	http://prodenv.dep.state.fl.us/DepNexus/public/facilitysearch?pagination=true&facility.id=8517171					
Information Portal Doc URL:	http://prodenv.dep.state.fl.us/DepNexus/public/electronic-documents/8517171/facility!search					

Tank Information

Tank ID:	2				Capacity:	10000
Tank Status:	B - REMOVED FROM SITE				Substance:	B - Unleaded Gas
Status Date:	01-JAN-2000				Placement:	UNDERGROUND
Installation Date:	01-DEC-1981				Tank Vessel Indic:	TANK
Tank Desc:						

Tank Information

Tank ID:	4				Capacity:	12000
Tank Status:	U - IN SERVICE				Substance:	B - Unleaded Gas
Status Date:	01-FEB-2000				Placement:	UNDERGROUND
Installation Date:	01-FEB-2000				Tank Vessel Indic:	TANK
Tank Desc:	Double Walled					

Piping

Pipe Description:	N-Approved synthetic material
Pipe Description:	M-Double wall - pipe jacket
Pipe Description:	K-Dispenser liners
Pipe Description:	J-Pressurized piping system

Monitoring

Monitoring Desc:	F-Monitor dbl wall tank space
Monitoring Desc:	S-Statistical Inventory Reconcile
Monitoring Desc:	G-Electronic line leak detector
Monitoring Desc:	H-Mechanical line leak detector
Monitoring Desc:	2-Visual inspect pipe sumps
Monitoring Desc:	4-Visual inspect dispenser liners

Tank Construction

Cons Code:	O
-------------------	---

Map Key	Number of Records	Direction	Distance (mi/ft)	Elev/Diff (ft)	Site	DB
Cons Desc:			Tight fill			
Cons Code:			A			
Cons Desc:			Ball check valve			
Cons Code:			P			
Cons Desc:			Level gauges/alarms			
Cons Code:			F			
Cons Desc:			Fiberglass clad steel			
Cons Code:			I			
Cons Desc:			Double wall			
Cons Code:			M			
Cons Desc:			Spill containment bucket			

Tank Information

Tank ID:	5	Capacity:	8000
Tank Status:	U - IN SERVICE	Substance:	B - Unleaded Gas
Status Date:	01-FEB-2000	Placement:	UNDERGROUND
Installation Date:	01-FEB-2000	Tank Vessel Indic:	TANK
Tank Desc:	Double Walled		

Piping

Pipe Description:	M-Double wall - pipe jacket
Pipe Description:	J-Pressurized piping system
Pipe Description:	K-Dispenser liners
Pipe Description:	N-Approved synthetic material

Monitoring

Monitoring Desc:	2-Visual inspect pipe sumps
Monitoring Desc:	S-Statistical Inventory Reconcile
Monitoring Desc:	F-Monitor dbl wall tank space
Monitoring Desc:	G-Electronic line leak detector
Monitoring Desc:	4-Visual inspect dispenser liners
Monitoring Desc:	H-Mechanical line leak detector

Tank Construction

Cons Code:	P
Cons Desc:	Level gauges/alarms
Cons Code:	F
Cons Desc:	Fiberglass clad steel
Cons Code:	A
Cons Desc:	Ball check valve
Cons Code:	I
Cons Desc:	Double wall
Cons Code:	O

Map Key	Number of Records	Direction	Distance (mi/ft)	Elev/Diff (ft)	Site	DB
---------	-------------------	-----------	------------------	----------------	------	----

Cons Desc: Tight fill
Cons Code: M
Cons Desc: Spill containment bucket

Tank Information

Tank ID:	3	Capacity:	6000
Tank Status:	B - REMOVED FROM SITE	Substance:	B - Unleaded Gas
Status Date:	01-JAN-2000	Placement:	UNDERGROUND
Installation Date:	01-DEC-1981	Tank Vessel Indic:	TANK
Tank Desc:			

Tank Information

Tank ID:	1	Capacity:	4000
Tank Status:	B - REMOVED FROM SITE	Substance:	B - Unleaded Gas
Status Date:	01-JAN-2000	Placement:	UNDERGROUND
Installation Date:	01-DEC-1981	Tank Vessel Indic:	TANK
Tank Desc:			

<u>10</u>	2 of 5	NE	0.19 / 1,010.83	133.30 / 3	FAST TRACK FOODS #214 1200 E MAIN ST LAKE BUTLER FL 32054	LST
-----------	--------	----	--------------------	---------------	--	-----

Facility ID:	8517171	Datum:	0
Facility Status:	OPEN	Lat DD:	30
Facility Type:	A - Retail Station	Lat MM:	1
Score:	45	Lat SS:	22.3889
Score Effective Date:	02/12/2013	Long DD:	82
Score when Ranked:	41	Long MM:	19
Rank:	3987	Long SS:	27.1736
Operator:	ALAN FOGG	Facility T (Map):	Retail Station
Prim Related Party:	48546	Facility S (Map):	OPEN
Primary RP Role:	ACCOUNT OWNER	County (Map):	UNION
RP Begin Date:	04/06/1999	Collection (Map):	DPHO
Phone:	(386)496-3016	Collector (Map):	CALTA_H
Name Changed:	04/06/1999	Collecti 1 (Map):	9/19/2003
Address Changed:	03/16/2020	Datum (Map):	HARN
Section:		Rel Feat (Map):	EXACT
Township:		Geometry (Map):	
Range:		Lat DD (Map):	30
District:	NED	Lat MM (Map):	1
County:	UNION	Lat SS (Map):	
County No:	63	Long DD (Map):	82
Feature:		Long MM (Map):	19
Method:	AGPS	Long SS (Map):	
RP Name:	LAND O'SUN MANAGEMENT CORP		
RP Address1:	3715 NW 97TH BLVD #A		
RP Address2:	ATTN: STOR TANK REGIS		
RP City:	GAINESVILLE		
RP State:	FL		
RP Zip5:	32606		
RP Zip4:			
Contact:	ALAN FOGG		
RP Phone:	(352)333-3011		
RP Phone Ext.:	19		
RP Bad Addr Ind:	No		
Facility Name (Map):	FAST TRACK FOODS #214		
Address (Map):	1200 E MAIN ST		
City (Map):	LAKE BUTLER		
Zip5 (Map):	32054		
Document L (Map):	https://prodenv.dep.state.fl.us/DepNexus/public/electronic-documents/8517171/facility!search		
Oculus Docs Inventory:	https://eriservice7.ecologeris.com/ErisExt/flo/ocure.ashx?ID=8517171&CAT=11		
Information Portal Fac URL:	http://prodenv.dep.state.fl.us/DepNexus/public/facilitysearch?pagination=true&facility.id=8517171		
Information Portal Doc URL:	http://prodenv.dep.state.fl.us/DepNexus/public/electronic-documents/8517171/facility!search		

Map Key	Number of Records	Direction	Distance (mi/ft)	Elev/Diff (ft)	Site	DB
---------	-------------------	-----------	------------------	----------------	------	----

Source: DEP; Storage Tanks & Contamination Monitoring, Discharge Info.; FDEP Open Data, Petroleum Contamination Monitoring (PCTS) Discharges (Map)

Discharge Cleanup Summary

Discharge Date: 06/18/1992
Cleanup Required: R - CLEANUP REQUIRED
Discharge Cleanup Status: SRCR - SRCR COMPLETE
Discharge Cleanup Stat Date: 05/21/2021
Eligibility Indicator: E - ELIGIBLE
Site Manager: RICH_DR
Site Manager End Date:
Tank Office: PCLP1 - ALACHUA ENVIRONMENTAL PROTECTION DEPARTMENT

Contaminated Media

Contaminated Drinking Wells: 0
Contaminated Mntring Wells: NO
Contaminated Soil: YES
Contaminated Surface Water: NO
Contaminated Ground Water: NO
Pollutant: B - Unleaded Gas
Other Description:
Gallons Discharged:

Petroleum Cleanup Program Eligibility

Cleanup Program: C - PETROLEUM CLEANUP PARTICIPATION PROGRAM
Eligibility Status: INELIGIBLE

Petroleum Cleanup Program Eligibility

Cleanup Program: P - PETROLEUM LIABILITY AND RESTORATION INSURANCE PROGRAM
Eligibility Status: ELIGIBLE

Task Info

SA Task ID: 15300	SR Soil Treatment:
SA Cleanup Resp: RP - RESPONSIBLE PARTY	SR Other Treatment:
SA Actual Cost:	SR Alt Proc Rec:
SA Complete Date:	RAP Task ID: 15301
SA Payment Date:	RAP Clean Resp ID: RP - RESPONSIBLE PARTY
SR Task ID: 75308	RAP Actual Cost:
SR Cleanup Resp: -	RAP Complete Date:
SR Actual Cost:	RAP Payment Date:
SR Complete Date:	RAP Last Ord Appr:
SR Payment Date:	RA Task ID: 80739
SR Oral Date:	RA Cleanup Resp: -
SR Written Date:	RA Yrs to Complete:
SR Soil Removal:	RA Actual Cost:
SR Free Prod Rmvl:	Tank Office: PCLP1 - Alachua County
SR Soil Ton Remove:	
SR Fund Elig Type: -	
SA Fund Elig Type: -	
RAP Fund Elig Type: -	
RA Fund Elig Type: -	
SR Alternate Procedure Status:	
SR Alt Procedure Status Dt:	
SR Alt Procedure Comment:	
SRC Action Type: -	
SRC Submit Date:	
SRC Review Date:	
SRC Complete Status: -	

Map Key	Number of Records	Direction	Distance (mi/ft)	Elev/Diff (ft)	Site	DB
---------	-------------------	-----------	------------------	----------------	------	----

SRC Comp Status Dt:
 SRC Issue Date:
 SRC Comments:

Petroleum Cleanup Funding Cap Encumbrance to Date

FCFS: \$0.00
 LPSPASM: \$0.00
 SPASM: \$0.00
 NPDES: \$0.00
 Utility 1 Time Payments: \$0.00
 All Wo Ta Co Pos Encumbered: \$148,199.94
 Wo Ta Co Pos Exclu from Cap: \$0.00
 Ttl Amnt Encumbered to Date: \$148,199.94
 Ttl Amnt Encumbered Towar: \$148,199.94

Petroleum Cleanup PCT Facility Score

Related Party ID: 48546
 RP Contact: ALAN FOGG
 Facility Cleanup Status: CMPL - COMPLETED
 Bad Address Indicator: N

Discharge Info (Map)

Discharge:	6165	Eligibility:	ELIGIBLE
Discharge 1:	18-Jun-1992	Eligibility 1:	PLIRP
Discharge 2:	45	Report Pha:	COMPLETED
Discharge 3:	SRCR	Report Sub:	COMPLETED
General Cl:	CLOSURE	Report S 1:	21-May-2021
Disch Clea:	21-May-2021	Staff Assi:	RICH_DR
Tank Offic:	ALACHUA ENVIRONMENTAL PROTECTION DEPARTMENT		

AST UST Discharges

Dep Co:	P	Long SS:	25
CU Req:	R	CU Stat:	
Score:	00045	Stat Desc:	SRCR COMPLETE
Descrip:	CLEANUP REQUIRED	Fac Name:	FAST TRACK FOODS #214
Discharge Date:	18-JUN-92	Fac Type:	A
Score Date:	12-FEB-2013	Type Desc:	Retail Station
Stat Date:	21-MAY-2021	Fac Addr:	1200 E MAIN ST
LL Meth:	AGPS	Fac City:	LAKE BUTLER
Lat DD:	30	Fac Zip:	32054
Lat MM:	1	County:	63
Lat SS:	23	Fac State:	OPEN
Long DD:	82	Fac Phone:	3864963016
Long MM:	19		
Prg Dsec:	PETROLEUM LIABILITY AND RESTORATION INSURANCE PROGRAM		

Eligible Discharges

Program: PLIRP
 Current Status: CLOSED
 Discharge Date: 06/18/1992
 Score: 45
 Facility: FAST TRACK FOODS #214
 Address: 1200 E MAIN ST
 City: LAKE BUTLER
 Zip: 32054
 County: UNION
 Owner: LAND O'SUN MANAGEMENT CORP
 Owner Address: 3715 NW 97TH BLVD #A

Map Key	Number of Records	Direction	Distance (mi/ft)	Elev/Diff (ft)	Site	DB
Owner City:		GAINESVILLE				
Owner State:		FL				
Owner Zip:		32606				
Owner Phone:		(352)333-3011				
Owner Email:		AFOGG@FASTTRACKSTORES.COM				

10	3 of 5	NE	0.19 / 1,010.83	133.30 / 3	FAST TRACK HWY 121 & !00 LAKE BUTLER FL 32054	WELL SURVEILLANCE	
Facility ID:		8517171			County:		UNION
Project ID:		SUPER			Longitude:		-82.324199
Req No:					Latitude:		30.022921
Loc ID:		182027			GPS Date:		11/20/2003 0:00:00
GPS ID:		182027			Datum:		WS1984
Type:		PETROLEUM			Software:		
Insp CHD:		UNION			Streetside:		
HAE:		36.04			Agency:		
Loc Method:		DGPS - Differentially Corrected GPS					
Insp F Name:		ANTHONY					
Insp L Name:		DENNIS					
Comment:							

10	4 of 5	NE	0.19 / 1,010.83	133.30 / 3	FAST TRACK FOODS #214 1200 E MAIN ST LAKE BUTLER FL	DWM CONTAM	
Program Area:					Method:		
Site ID:		8517171			Datum:		
District:		NED			Related Party ID:		
Site Status:					Primary RP Role:		
Facility ID:					RP Begin Date:		
Section:					RP Address1:		
Township:					RP Address2:		
County:		Union			RP City:		
Range:					RP State:		
Facility Type:					RP Zip5:		
Rank:					RP Zip4:		
Operator:					RP Phone:		
Phone:					RP Extension:		
Name Changed:					Rp Bad Addr Ind:		
Addr Changed:					RP Name:		
Contact:							
Facility Type:		A - Retail Station					

Program Details

Facility Status:					Staff Assigned:		
Offsite Contam:					Priority:		
Priority Score:					Score Effective Dt:		
Project Coordinato:					Score When Ranked:		
Program Eligible:					District:		
Ineligible:					Datum:		0
Program Area:		PETROLEUM			Method:		AGPS
Site Manager:		RICH_DR			Lat DD:		30
Discharge Date:		06/18/1992			Lat MM:		1
Discharge Eligibil:		E			Lat SS:		
Eligibility Program:		PLIRP			Long DD:		82
Cleanup Status:		CLOSED-STCM			Long MM:		19
Closure Type:		SRCR			Long SS:		25
Closure Date:		05/21/2021					

10	5 of 5	NE	0.19 / 1,010.83	133.30 / 3	FAST TRACK FOODS #214 1200 E MAIN ST	STCS
--------------------	--------	----	--------------------	---------------	---	------

Map Key	Number of Records	Direction	Distance (mi/ft)	Elev/Diff (ft)	Site	DB
---------	-------------------	-----------	------------------	----------------	------	----

LAKE BUTLER FL 32054

Facility ID:	8517171	Zip5 (Open Data):	32054
Type:	A - Retail Station	CountyID(OpenData):	63
Status:	Open	County (Open Data):	UNION
County:	UNION	Contam (Map):	
Fac Stat(OpenData):	OPEN	Fac Type (Map):	Retail Station
Fac Code(OpenData):	A	Fac Stat (Map):	OPEN
Fac Type(OpenData):	Retail Station	Status (Map):	REVIEWED
Clnup Cd(OpenData):	CMPL	City (Map):	LAKE BUTLER
Clnup Dt(OpenData):	2021/05/23 18:15:20+00	County (Map):	63
Status (Open Data):	REVIEWED	Zip5 (Map):	32054
City (Open Data):	LAKE BUTLER	Zip4 (Map):	0
Fac Name(Open Data):	FAST TRACK FOODS #214		
Address (Open Data):	1200 E MAIN ST		
Fac Cleanup Stat(Open Data):	COMPLETED		
Name (Map):	FAST TRACK FOODS #214		
Address (Map):	1200 E MAIN ST		

FDEP Storage Tank Monitoring Open Data Details

Object ID:	8128	Map Src:	1994 doqs
X:	-82.3242183252221	Map Scale:	1464
Y:	30.0228914740667	Elevation:	
Regulated:	YES	EI Datum:	
Col Meth:	DPHO	EI Resolut:	
Col Name:	CALTA_H	EI Units:	
Col Date:	2003/09/19 15:47:26+00	ALB East:	561425.61
Col Prog:	TANKS-PETROLEUM CONTAMINATION	ALB North:	669518.41
Ver Meth:	DPHO	Loc ID:	11682
Ver Name:	CALTA_H	Lat DD:	30
Ver Prog:	TANKS-PETROLEUM CONTAMINATION	Lat MM:	1
Ver Date:	2003/09/19 15:47:26+00	Lat SS:	
OOIC:	FACILITY	Long DD:	82
Rel Feat:	EXACT	Long MM:	19
Datum:	HARN	Long SS:	
Coord Acc:	4		
Col Aff:	CONTRACTOR		
Ver Aff:	CONTRACTOR		
Direct:			
Documents:	https://prodenv.dep.state.fl.us/DepNexus/public/electronic-documents/8517171/gis-facility!search		

FDEP Open Data - Storage Tank Contamination Monitoring (STCM)

Loc ID:	11682	Rel Feat:	EXACT
Site Type:	Retail Station	EI Datum:	
Contam Ind:		EI Resolut:	
Phone:	3864963016	EI Units:	
Operator:	ALAN FOGG	Map Src:	1994 doqs
Next action:	PLACARD 11-JUN-2022	Map Scale:	1464
Fin Respon:		Coord Acc:	4
Office:	NED	Alb East:	561425.61
OOIC:	FACILITY	Alb North:	669518.41
Col Meth:	DPHO	Datum:	HARN
Col Name:	CALTA_H	Elevation:	
Col Date:	9/19/2003	Lat DD:	30
Col Prog:	TANKS-PETROLEUM CONTAMINATION	Lat MM:	1
Ver Meth:	DPHO	Lat SS:	
Ver Name:	CALTA_H	Long DD:	82
Ver Prog:	TANKS-PETROLEUM CONTAMINATION	Long MM:	19
Ver Date:	9/19/2003	Long SS:	
Object ID:	11682		
Col Aff:	CONTRACTOR		
Ver Aff:	CONTRACTOR		
Documents:	https://prodenv.dep.state.fl.us/DepNexus/public/electronic-documents/8517171/gis-facility!search		

Map Key	Number of Records	Direction	Distance (mi/ft)	Elev/Diff (ft)	Site	DB
---------	-------------------	-----------	------------------	----------------	------	----

FDEP - Storage Tank Contamination Monitoring (STCM) Details

Name: Fast Track Foods #214
 1200 E Main St
 Lake Butler, FL 32054
LL Method: DPHO - Autonomous GPS
Account Owner: Land O'Sun Management Corp
Contact: Alan Fogg
Phone: 386-496-3016
District: NED
County 1: 63 - Union
Latitude: 30:01:22.3889
Longitude: 82:19:27.1736

FDEP - Registered Tanks from Storage Tank Contamination Monitoring (STCM) Details

Tank No: 4
Size: 12000
Content: Unleaded Gas
Installed: 02/01/2000
Placement: UNDER
Status: In Service
Construction: A - Ball Check Valve
 F - Fiberglass Clad Steel
 I - Double Wall
 M - Spill Containment Bucket
 O - Tight Fill
Piping: P - Level Gauges/Alarms
 J - Pressurized Piping System
 K - Dispenser Liners
 M - Double Wall - Pipe Jacket
 N - Approved Synthetic Material
Monitoring: 2 - Visual Inspect Pipe Sumps
 4 - Visual Inspect Dispenser Liners
 F - Monitor Dbl Wall Tank Space
 G - Electronic Line Leak Detector
 H - Mechanical Line Leak Detector
 S - Statistical Inventory Reconcile

FDEP - Registered Tanks from Storage Tank Contamination Monitoring (STCM) Details

Tank No: 1
Size: 4000
Content: Unleaded Gas
Installed: 12/01/1981
Placement: UNDER
Status: Removed from Site
Construction:
Piping:
Monitoring:

FDEP - Registered Tanks from Storage Tank Contamination Monitoring (STCM) Details

Tank No: 5
Size: 8000
Content: Unleaded Gas
Installed: 02/01/2000
Placement: UNDER
Status: In Service
Construction: A - Ball Check Valve
 F - Fiberglass Clad Steel
 I - Double Wall
 M - Spill Containment Bucket
 O - Tight Fill
 P - Level Gauges/Alarms

Map Key	Number of Records	Direction	Distance (mi/ft)	Elev/Diff (ft)	Site	DB
Piping:		J - Pressurized Piping System K - Dispenser Liners M - Double Wall - Pipe Jacket N - Approved Synthetic Material				
Monitoring:		2 - Visual Inspect Pipe Sumps 4 - Visual Inspect Dispenser Liners F - Monitor Dbl Wall Tank Space G - Electronic Line Leak Detector H - Mechanical Line Leak Detector S - Statistical Inventory Reconcile				

FDEP - Registered Tanks from Storage Tank Contamination Monitoring (STCM) Details

Tank No: 2
Size: 10000
Content: Unleaded Gas
Installed: 12/01/1981
Placement: UNDER
Status: Removed from Site
Construction:
Piping:
Monitoring:

FDEP - Registered Tanks from Storage Tank Contamination Monitoring (STCM) Details

Tank No: 3
Size: 6000
Content: Unleaded Gas
Installed: 12/01/1981
Placement: UNDER
Status: Removed from Site
Construction:
Piping:
Monitoring:

11	1 of 2	WSW	0.23 / 1,233.40	125.68 / -4	UNION CNTY-RD DEPT 550 SE 6TH ST LAKE BUTLER FL 32054	UST
--------------------	--------	-----	--------------------	----------------	---	-----

Facility ID: 8519169
Facility Status: CLOSED
Facility Type: I
Type Desc: County Government
Facility Phone: 9044962180
Dep Co: P
Owner ID: 22590
Owner Phone: 3864960099
Owner: UNION CNTY BOCC
Owner Address1: 15 NE FIRST ST
Owner Address2: ATTN: FINANCE DIRECTOR
Owner City: LAKE BUTLER
Owner State: FL
Owner Zip 5: 32054
Contact: DONNA JACKSON - FINANCE DIR | CHRISTA MYERS
Source: Tank Facility - All Locations and Tank Information; Tank Facility - All Locations and Owner Information
Oculus Docs Inventory URL: <https://erissservice7.ecologeris.com/ErisExt/flo/ocure.ashx?ID=8519169&CAT=11>
Information Portal Fac URL: <http://prodenv.dep.state.fl.us/DepNexus/public/facilitysearch?pagination=true&facility.id=8519169>
Information Portal Doc URL: <http://prodenv.dep.state.fl.us/DepNexus/public/electronic-documents/8519169/facility!search>

Tank Information

Tank ID: 2
Tank Status: B - REMOVED FROM SITE
Status Date: 31-MAY-1990
Installation Date:
Capacity: 5000
Substance: D - Vehicular Diesel
Placement: UNDERGROUND
Tank Vessel Indic: TANK

Map Key	Number of Records	Direction	Distance (mi/ft)	Elev/Diff (ft)	Site	DB
---------	-------------------	-----------	------------------	----------------	------	----

Tank Desc:

Tank Information

Tank ID:	1	Capacity:	3000
Tank Status:	B - REMOVED FROM SITE	Substance:	A - Leaded Gas
Status Date:	31-MAY-1990	Placement:	UNDERGROUND
Installation Date:		Tank Vessel Indic:	TANK
Tank Desc:			

11	2 of 2	WSW	0.23 / 1,233.40	125.68 / -4	UNION CNTY-RD DEPT 550 SE 6TH ST LAKE BUTLER FL 32054	STCS
--------------------	--------	-----	--------------------	----------------	---	------

Facility ID:	8519169	Zip5 (Open Data):	32054
Type:	I - County Government	CountyID(OpenData):	63
Status:	Closed	County (Open Data):	UNION
County:	UNION	Contam (Map):	
Fac Stat(OpenData):	CLOSED	Fac Type (Map):	County Government
Fac Code(OpenData):	I	Fac Stat (Map):	CLOSED
Fac Type(OpenData):	County Government	Status (Map):	REVIEWED
Clnup Cd(OpenData):		City (Map):	LAKE BUTLER
Clnup Dt(OpenData):		County (Map):	63
Status (Open Data):	REVIEWED	Zip5 (Map):	32054
City (Open Data):	LAKE BUTLER	Zip4 (Map):	2706
Fac Name(Open Data):	UNION CNTY-RD DEPT		
Address (Open Data):	550 SE 6TH ST		
Fac Cleanup Stat(Open Data):			
Name (Map):	UNION CNTY-RD DEPT		
Address (Map):	550 SE 6TH ST		

FDEP Storage Tank Monitoring Open Data Details

Object ID:	10532	Map Src:	1999 doqs
X:	-82.331492410484	Map Scale:	2607
Y:	30.0181984458003	Elevation:	
Regulated:	NO	EI Datum:	
Col Meth:	DGPS	EI Resolut:	
Col Name:	CALTA_H	EI Units:	
Col Date:	2004/01/28 11:51:44+00	ALB East:	560731.71
Col Prog:	TANKS-PETROLEUM CONTAMINATION	ALB North:	668987.99
Ver Meth:	DPHO	Loc ID:	11675
Ver Name:	CALTA_H	Lat DD:	30
Ver Prog:	TANKS-PETROLEUM CONTAMINATION	Lat MM:	1
Ver Date:	2004/01/28 11:51:44+00	Lat SS:	
OOIC:	FACILITY	Long DD:	82
Rel Feat:	EXACT	Long MM:	19
Datum:	WGS84	Long SS:	
Coord Acc:	3		
Col Aff:	FLORIDA DEPARTMENT OF ENVIRONMENTAL PROTECTION		
Ver Aff:	FLORIDA DEPARTMENT OF ENVIRONMENTAL PROTECTION		
Direct:			
Documents:	https://prodenv.dep.state.fl.us/DepNexus/public/electronic-documents/8519169/gis-facility!search		

FDEP Open Data - Storage Tank Contamination Monitoring (STCM)

Loc ID:	11675	Rel Feat:	EXACT
Site Type:	County Government	EI Datum:	
Contam Ind:		EI Resolut:	
Phone:	9044962180	EI Units:	
Operator:	LAWRENCE FREEMAN	Map Src:	1999 doqs
Next action:		Map Scale:	2607
Fin Respon:		Coord Acc:	3
Office:	NED	Alb East:	560731.71
OOIC:	FACILITY	Alb North:	668987.99

Map Key	Number of Records	Direction	Distance (mi/ft)	Elev/Diff (ft)	Site	DB
Col Meth:	DGPS			Datum:	WGS84	
Col Name:	CALTA_H			Elevation:		
Col Date:	1/28/2004			Lat DD:	30	
Col Prog:	TANKS-PETROLEUM CONTAMINATION			Lat MM:	1	
Ver Meth:	DPHO			Lat SS:		
Ver Name:	CALTA_H			Long DD:	82	
Ver Prog:	TANKS-PETROLEUM CONTAMINATION			Long MM:	19	
Ver Date:	1/28/2004			Long SS:		
Object ID:	11675					
Col Aff:	FLORIDA DEPARTMENT OF ENVIRONMENTAL PROTECTION					
Ver Aff:	FLORIDA DEPARTMENT OF ENVIRONMENTAL PROTECTION					
Documents:	https://prodenv.dep.state.fl.us/DepNexus/public/electronic-documents/8519169/gis-facility!search					

FDEP - Storage Tank Contamination Monitoring (STCM) Details

Name: Union Cnty-Rd Dept
550 Se 6th St
Lake Butler, FL 32054- 2706

LL Method: DGPS

Account Owner: Union Cnty Bocc

Contact: Lawrence Freeman

Phone: 904-496-2180

District: NED

County 1: 63 - Union

Latitude: 30:01:05.4940

Longitude: 82:19:53.3603

FDEP - Registered Tanks from Storage Tank Contamination Monitoring (STCM) Details

Tank No: 2

Size: 5000

Content: Vehicular Diesel

Installed:

Placement: UNDER

Status: Removed from Site

Construction:

Piping:

Monitoring:

FDEP - Registered Tanks from Storage Tank Contamination Monitoring (STCM) Details

Tank No: 1

Size: 3000

Content: Leaded Gas

Installed:

Placement: UNDER

Status: Removed from Site

Construction:

Piping:

Monitoring:

12	1 of 2	W	0.78 / 4,113.69	144.49 / 15	Lake Butler Gasoline Contamination SW 3 St. & Main St Lake Butler FL	SHWS
Haz Arc ID:	00000000063			District:	NED	
Eric ID:	ERIC_3836			Lat Deg:	30	
Program:	StateFunded			Lat Min:	1	
Status:	CLOSED			Long Deg:	82	
Manager:				Long Min:	20	
County:	UNION			Datum:	ADDM	
Data Source:	State Funded Cleanup Sites					
Documents:	https://prodenv.dep.state.fl.us/DepNexus/public/electronic-documents/ERIC_3836/gis-facility!search					
Oculus Docs Inventory:	https://eriservice7.ecologeris.com/ErisExt/flo/ocure.ashx?ID=ERIC_3836&CAT=5					

Map Key	Number of Records	Direction	Distance (mi/ft)	Elev/Diff (ft)	Site	DB
---------	-------------------	-----------	------------------	----------------	------	----

Information Portal Facility URL: http://prodenv.dep.state.fl.us/DepNexus/public/facilitysearch?pagination=true&facility.id=ERIC_3836
Information Portal Doc URL: http://prodenv.dep.state.fl.us/DepNexus/public/electronic-documents/ERIC_3836/facility!search

12	2 of 2	W	0.78 / 4,113.69	144.49 / 15	Lake Butler Gasoline Contamination SW 3 St. & Main St Lake Butler FL 32054	ERIC
--------------------	--------	---	--------------------	----------------	--	------

Eric ID:	ERIC_3836	Offste Contami Key:	CONTAMUNKNOWN
Site Status:	CLOSED	Se Anno Cad Data:	
Source Facility ID:	121376	State:	FL
District:	NED	County Name:	Union
WMD:	SRWMD	County ID:	63
ICR Indicator:	NO	X:	-82.339645552961
Discharge Date:		Y:	30.0228811752256
Method ID:	ADDM	Lat DD:	30
Object of Interest:	FACIL	Lat MM:	1
Proximit to Object:	APPRX	Lat SS:	
Collector Username:	ERIC_HAZARD_INIT_LOAD	Long DD:	82
Collect Date:	6/23/2016	Long MM:	20
Map Source:		Long SS:	
Map Source Scale:	0	Gis Albx:	559939.296994
Intrpolation Scale:	0	Gis Alby:	669497.789357
Coord Accuracy ID:	6	Datum ID:	NAD83
Site Phase Dsc:	Phase 5 - Cleanup Complete	Geometry:	
Site Name:	Lake Butler Gasoline Contamination		
Documents:	https://prodenv.dep.state.fl.us/DepNexus/public/electronic-documents/ERIC_3836/gis-facility!search		

Program Details

Program: Site Investigation Section
Program Type: SIS
Program Status: COMPLETE
Site Manager:

Program Details

Program: State Funded Cleanup Program
Program Type: STATE
Program Status: COMPLETE
Site Manager:

Unplottable Summary

Total: 7 Unplottable sites

DB	Company Name/Site Name	Address	City	Zip	ERIS ID
AST	LAKE BUTLER CTY WWTF	SW SR 121	LAKE BUTLER FL	32054	813492781
		<i>Facility ID Facility Status:</i> 9806957 OPEN <i>Tank Status Status Date:</i> U - IN SERVICE 01-JUL-1998			
DEL CONTAM SITE	HARLIS R ELLINGTON CONSTRUCTION BER 07-11-37998	SR 100	LAKE BUTLER FL		822755988
DEL STORAGE TANK	GILMAN LUMBER CO	SR 100 E	LAKE BUTLER FL	32054	858387974
DWM CONTAM	LAKE BUTLER FARM CENTER	HWY 121 SOUTH	Lake Butler FL		874800367
DWM CONTAM	HARLIS R ELLINGTON CONSTRUCTION BER 07-11-37998	SR 100	LAKE BUTLER FL		902937155
DWM CONTAM	UNION CNTY SCHOOL BD BUS GARAGE	SW 6TH AVE	LAKE BUTLER FL		885884409
SPILLS		Highway 121 South	LAKE BUTLER FL		813607177
		<i>Incident No Incident Date:</i> 10414 01/08/2001			

Unplottable Report

Site: LAKE BUTLER CTY WWTF
SW SR 121 LAKE BUTLER FL 32054

AST

Facility ID:	9806957	County:	UNION
Facility Status:	OPEN	Lat/Long Method:	
Facility Type:	H	Lat DD:	
Type Desc:	Local Government	Lat MM:	
Facility Phone:	3864964853	Lat SS:	
Dep Co:	P	Long DD:	
Owner ID:	12343	Long MM:	
Owner Phone:	3864963203	Long SS:	
Owner:	LAKE BUTLER CITY		
Owner Address1:	200 SW 1ST ST		
Owner Address2:			
Owner City:	LAKE BUTLER		
Owner State:	FL		
Owner Zip 5:	32054		
Contact:	HARDY CLYATT		
Data Source:	Tank Facility - All Locations and Tank Information; Tank Facility - All Locations and Owner Information		
Oculus Docs Inventory URL:	https://erisservice7.ecologeris.com/ErisExt/flo/ocure.ashx?ID=9806957&CAT=11		
Information Portal Fac URL:	http://prodenv.dep.state.fl.us/DepNexus/public/facilitysearch?pagination=true&facility.id=9806957		
Information Portal Doc URL:	http://prodenv.dep.state.fl.us/DepNexus/public/electronic-documents/9806957/facility!search		

Tank Information

Tank ID:	1	Tank Desc:	Double Walled
Tank Status:	U - IN SERVICE	Capacity:	1300
Status Date:	01-JUL-1998	Placement:	ABOVEGROUND
Installation Date:	01-JUL-1998	Tank Vessel Indic:	TANK
Content Desc:	D - Vehicular Diesel		

Piping

Piping Description: X-No piping associated w/tank

Monitoring

Monitoring Desc: M-Manual tank gauging - USTs

Monitoring Desc: F-Monitor dbl wall tank space

Monitoring Desc: Q-Visual inspection of ASTs

Tank Construction

Constr Code: M
Constr Desc: Spill containment bucket

Constr Code: C
Constr Desc: Steel

Constr Code: I
Constr Desc: Double wall

Constr Code: P
Constr Desc: Level gauges/alarms

Site: HARLIS R ELLINGTON CONSTRUCTION BER 07-11-37998
SR 100 LAKE BUTLER FL

DEL CONTAM SITE

Prgm Site ID: 9810075
Remedi Status: ACTIVE
Priority Score:
Program Area: Petroleum
Program Eligible:
Ineligible: Y
Offsite Contam: U
Dt Known Offsite:
Proj Manager: DOHANEY_T
Office District: PCNED
Original Source: CS
Record Date: 31-MAR-2015

Record Date:
County: UNION
Method: DPHO
Datum: HARN
Lat DD: 30
Lat MM: 1
Lat SS: 55.29
Long DD: 82
Long MM: 21
Long SS: 56.8188

Site: GILMAN LUMBER CO
SR 100 E LAKE BUTLER FL 32054

DEL STORAGE TANK

Delisted Financial Assurance for Storage Tanks

County: 63
Fac ID: 8519165
Fac Stat: OPEN
Fac Type: C
F Phone: (386) 496-2944
Type Desc: Fuel user/Non-retail
DEP Co: C
Own ID: 8429
Own Name: GILMAN LUMBER CO
Addr1: PO BOX 68
Addr2:
Own City: LAKE BUTLER
Own St: FL
Own Zip: 32054
Contact: ROBERT RICKERSON
R Phone: (904) 496-2944
Original Source: FIN1
Record Date: 02-MAR-2018

Site: LAKE BUTLER FARM CENTER
HWY 121 SOUTH Lake Butler FL

DWM CONTAM

Program Area:
Site ID: ERIC_11480
District: NED
Site Status:
Facility ID:
Section:
Township:
County: Union
Range:
Facility Type:
Rank:
Operator:
Phone:
Name Changed:
Addr Changed:
Contact:
Facility Type: -

Method:
Datum:
Related Party ID:
Primary RP Role:
RP Begin Date:
RP Address1:
RP Address2:
RP City:
RP State:
RP Zip5:
RP Zip4:
RP Phone:
RP Extension:
Rp Bad Addr Ind:
RP Name:

Program Details

Facility Status:
Offsite Contam:
Priority Score:

Staff Assigned:
Priority:
Score Effective Dt:

Project Coordinato:
Program Eligible:
Ineligible:
Program Area: RESPONSPARTY
Site Manager: Timothy Freeman
Discharge Date: -
Discharge Eligibil: -
Eligibility Progm: -
Cleanup Status: Open-ERIC
Closure Type: -
Closure Date: -

Score When Ranked:
District:
Datum: HARN
Method: DPHO
Lat DD: 30
Lat MM: 0
Lat SS:
Long DD: 82
Long MM: 21
Long SS: 21.6911

Site: HARLIS R ELLINGTON CONSTRUCTION BER 07-11-37998
SR 100 LAKE BUTLER FL

DWM CONTAM

Program Area:
Site ID: 9810075
District: NED
Site Status:
Facility ID:
Section:
Township:
County: Union
Range:
Facility Type:
Rank:
Operator:
Phone:
Name Changed:
Addr Changed:
Contact:
Facility Type: Q - Emergency Response Spill Site

Method:
Datum:
Related Party ID:
Primary RP Role:
RP Begin Date:
RP Address1:
RP Address2:
RP City:
RP State:
RP Zip5:
RP Zip4:
RP Phone:
RP Extension:
Rp Bad Addr Ind:
RP Name:

Program Details

Facility Status:
Offsite Contam:
Priority Score:
Project Coordinato:
Program Eligible:
Ineligible:
Program Area: PETROLEUM
Site Manager: -
Discharge Date: 09/04/2007
Discharge Eligibil: I
Eligibility Progm: -
Cleanup Status: CLOSED-STCM
Closure Type: SRCR
Closure Date: 04/01/2010

Staff Assigned:
Priority:
Score Effective Dt:
Score When Ranked:
District:
Datum: -
Method: -
Lat DD: -
Lat MM: -
Lat SS:
Long DD: -
Long MM: -
Long SS: -

Site: UNION CNTY SCHOOL BD BUS GARAGE
SW 6TH AVE LAKE BUTLER FL

DWM CONTAM

Program Area:
Site ID: 8519167
District: NED
Site Status:
Facility ID:
Section:
Township:
County: Union
Range:
Facility Type:
Rank:
Operator:
Phone:
Name Changed:
Addr Changed:

Method:
Datum:
Related Party ID:
Primary RP Role:
RP Begin Date:
RP Address1:
RP Address2:
RP City:
RP State:
RP Zip5:
RP Zip4:
RP Phone:
RP Extension:
Rp Bad Addr Ind:
RP Name:

Contact:
Facility Type: I - County Government

Program Details

Facility Status:		Staff Assigned:	
Offsite Contam:		Priority:	
Priority Score:		Score Effective Dt:	
Project Coordinato:		Score When Ranked:	
Program Eligible:		District:	
Ineligible:		Datum:	0
Program Area:	PETROLEUM	Method:	AGPS
Site Manager:	BROWN_THR	Lat DD:	30
Discharge Date:	01/08/1990	Lat MM:	1
Discharge Eligibil:	E	Lat SS:	
Eligibility Progm:	PCPP	Long DD:	82
Cleanup Status:	OPEN-STCM	Long MM:	19
Closure Type:	-	Long SS:	37
Closure Date:	-		

Site: Highway 121 South LAKE BUTLER FL SPILLS

Incident No:	10414	Incident Date:	01/08/2001
Incident Type:	Inland	County:	Union

Spill Details

Incident Status:		Criminal Indicator:	
Incident Party Type:		Hurricane Indicator:	
Incident Party Name:		Description:	Fire
Pollutant Name:	Diesel fuel	On Scene Response:	
Pollutant Category:			
Pollutant Actual Volume:	50		
Pollutant Unit Measure:	gallon		

Spill Details

Incident Status:		Criminal Indicator:	
Incident Party Type:		Hurricane Indicator:	
Incident Party Name:		Description:	Fuel leak/overflow
Pollutant Name:	Diesel fuel	On Scene Response:	
Pollutant Category:			
Pollutant Actual Volume:	50		
Pollutant Unit Measure:	gallon		

Appendix: Database Descriptions

Environmental Risk Information Services (ERIS) can search the following databases. The extent of historical information varies with each database and current information is determined by what is publicly available to ERIS at the time of update. ERIS updates databases as set out in ASTM Standard E1527-13 and E1527-21, Section 8.1.8 Sources of Standard Source Information:

"Government information from nongovernmental sources may be considered current if the source updates the information at least every 90 days, or, for information that is updated less frequently than quarterly by the government agency, within 90 days of the date the government agency makes the information available to the public."

Standard Environmental Record Sources

Federal

Formerly Utilized Sites Remedial Action Program:

[DOE FUSRAP](#)

The U.S. Department of Energy (DOE) established the Formerly Utilized Sites Remedial Action Program (FUSRAP) in 1974 to remediate sites where radioactive contamination remained from the Manhattan Project and early U.S. Atomic Energy Commission (AEC) operations. The DOE Office of Legacy Management (LM) established long-term surveillance and maintenance (LTS&M) requirements for remediated FUSRAP sites. DOE evaluates the final site conditions of a remediated site on the basis of risk for different future uses. DOE then confirms that LTS&M requirements will maintain protectiveness.

Government Publication Date: Mar 4, 2017

National Priority List:

[NPL](#)

Sites on the United States Environmental Protection Agency (EPA)'s National Priorities List of the most serious uncontrolled or abandoned hazardous waste sites identified for possible long-term remedial action under the Superfund program. The NPL, which EPA is required to update at least once a year, is based primarily on the score a site receives from EPA's Hazard Ranking System. A site must be on the NPL to receive money from the Superfund Trust Fund for remedial action. Sites are represented by boundaries where available in the EPA Superfund Site Boundaries maintained by the Shared Enterprise Geodata and Services (SEGS). Site boundaries represent the footprint of a whole site, the sum of all of the Operable Units and the current understanding of the full extent of contamination; for Federal Facility sites, the total site polygon may be the Facility boundary. Where there is no polygon boundary data available for a given site, the site is represented as a point.

Government Publication Date: Jan 25, 2023

National Priority List - Proposed:

[PROPOSED NPL](#)

Sites proposed by the United States Environmental Protection Agency (EPA), the state agency, or concerned citizens for addition to the National Priorities List (NPL) due to contamination by hazardous waste and identified by the EPA as a candidate for cleanup because it poses a risk to human health and/or the environment. Sites are represented by boundaries where available in the EPA Superfund Site Boundaries maintained by the Shared Enterprise Geodata and Services (SEGS). Site boundaries represent the footprint of a whole site, the sum of all of the Operable Units and the current understanding of the full extent of contamination; for Federal Facility sites, the total site polygon may be the Facility boundary. Where there is no polygon boundary data available for a given site, the site is represented as a point.

Government Publication Date: Jan 25, 2023

Deleted NPL:

[DELETED NPL](#)

Sites deleted from the United States Environmental Protection Agency (EPA)'s National Priorities List. The National Oil and Hazardous Substances Pollution Contingency Plan (NCP) establishes the criteria that the EPA uses to delete sites from the NPL. In accordance with 40 CFR 300.425.(e), sites may be deleted from the NPL where no further response is appropriate. Sites are represented by boundaries where available in the EPA Superfund Site Boundaries maintained by the Shared Enterprise Geodata and Services (SEGS). Site boundaries represent the footprint of a whole site, the sum of all of the Operable Units and the current understanding of the full extent of contamination; for Federal Facility sites, the total site polygon may be the Facility boundary. Where there is no polygon boundary data available for a given site, the site is represented as a point.

Government Publication Date: Jan 25, 2023

SEMS List 8R Active Site Inventory:

[SEMS](#)

The U.S. Environmental Protection Agency's (EPA) Superfund Program has deployed the Superfund Enterprise Management System (SEMS), which integrates multiple legacy systems into a comprehensive tracking and reporting tool. This inventory contains active sites evaluated by the Superfund program that are either proposed to be or are on the National Priorities List (NPL) as well as sites that are in the screening and assessment phase for possible inclusion on the NPL. The Active Site Inventory Report displays site and location information at active SEMS sites. An active site is one at which site assessment, removal, remedial, enforcement, cost recovery, or oversight activities are being planned or conducted. This data includes SEMS sites from the List 8R Active file as well as applicable sites from the SEMS GIS/REST file layer obtained from EPA's Facility Registry Service.

Government Publication Date: Jan 25, 2023

Inventory of Open Dumps, June 1985:

[ODI](#)

The Resource Conservation and Recovery Act (RCRA) provides for publication of an inventory of open dumps. The Act defines "open dumps" as facilities which do not comply with EPA's "Criteria for Classification of Solid Waste Disposal Facilities and Practices" (40 CFR 257).

Government Publication Date: Jun 1985

SEMS List 8R Archive Sites:

[SEMS ARCHIVE](#)

The U.S. Environmental Protection Agency's (EPA) Superfund Enterprise Management System (SEMS) Archived Site Inventory displays site and location information at sites archived from SEMS. An archived site is one at which EPA has determined that assessment has been completed and no further remedial action is planned under the Superfund program at this time. This data includes sites from the List 8R Archived site file.

Government Publication Date: Jan 25, 2023

Comprehensive Environmental Response, Compensation and Liability Information System -

[CERCLIS](#)

CERCLIS:

Superfund is a program administered by the United States Environmental Protection Agency (EPA) to locate, investigate, and clean up the worst hazardous waste sites throughout the United States. CERCLIS is a database of potential and confirmed hazardous waste sites at which the EPA Superfund program has some involvement. It contains sites that are either proposed to be or are on the National Priorities List (NPL) as well as sites that are in the screening and assessment phase for possible inclusion on the NPL. The EPA administers the Superfund program in cooperation with individual states and tribal governments; this database is made available by the EPA.

Government Publication Date: Oct 25, 2013

EPA Report on the Status of Open Dumps on Indian Lands:

[IODI](#)

Public Law 103-399, The Indian Lands Open Dump Cleanup Act of 1994, enacted October 22, 1994, identified congressional concerns that solid waste open dump sites located on American Indian or Alaska Native (AI/AN) lands threaten the health and safety of residents of those lands and contiguous areas. The purpose of the Act is to identify the location of open dumps on Indian lands, assess the relative health and environment hazards posed by those sites, and provide financial and technical assistance to Indian tribal governments to close such dumps in compliance with Federal standards and regulations or standards promulgated by Indian Tribal governments or Alaska Native entities.

Government Publication Date: Dec 31, 1998

CERCLIS - No Further Remedial Action Planned:

[CERCLIS NFRAP](#)

An archived site is one at which EPA has determined that assessment has been completed and no further remedial action is planned under the Superfund program at this time. The Archive designation means that, to the best of EPA's knowledge, assessment at a site has been completed and that EPA has determined no further steps will be taken to list this site on the National Priorities List (NPL). This decision does not necessarily mean that there is no hazard associated with a given site; it only means that, based upon available information, the location is not judged to be a potential NPL site.

Government Publication Date: Oct 25, 2013

CERCLIS Liens:

[CERCLIS LIENS](#)

A Federal Superfund lien exists at any property where EPA has incurred Superfund costs to address contamination ("Superfund site") and has provided notice of liability to the property owner. A Federal CERCLA ("Superfund") lien can exist by operation of law at any site or property at which EPA has spent Superfund monies. This database is made available by the United States Environmental Protection Agency (EPA). This database was provided by the United States Environmental Protection Agency (EPA). Refer to SEMS LIEN as the current data source for Superfund Liens.

Government Publication Date: Jan 30, 2014

RCRA CORRACTS-Corrective Action:

[RCRA CORRACTS](#)

RCRA Info is the U.S. Environmental Protection Agency's (EPA) comprehensive information system, providing access to data supporting the Resource Conservation and Recovery Act (RCRA) of 1976 and the Hazardous and Solid Waste Amendments (HSWA) of 1984. At these sites, the Corrective Action Program ensures that cleanups occur. EPA and state regulators work with facilities and communities to design remedies based on the contamination, geology, and anticipated use unique to each site.

Government Publication Date: Jan 23, 2023

RCRA non-CORRACTS TSD Facilities:

[RCRA TSD](#)

RCRA Info is the U.S. Environmental Protection Agency's (EPA) comprehensive information system, providing access to data supporting the Resource Conservation and Recovery Act (RCRA) of 1976 and the Hazardous and Solid Waste Amendments (HSWA) of 1984. This database includes Non-Corrective Action sites listed as treatment, storage and/or disposal facilities of hazardous waste as defined by RCRA.

Government Publication Date: Jan 23, 2023

RCRA Generator List:

[RCRA LQG](#)

RCRA Info is the U.S. Environmental Protection Agency's (EPA) comprehensive information system, providing access to data supporting the Resource Conservation and Recovery Act (RCRA) of 1976 and the Hazardous and Solid Waste Amendments (HSWA) of 1984. RCRA Info replaces the data recording and reporting abilities of the Resource Conservation and Recovery Information System (RCRIS) and the Biennial Reporting System (BRS). A hazardous waste generator is any person or site whose processes and actions create hazardous waste (see 40 CFR 260.10). Large Quantity Generators (LQGs) generate 1,000 kilograms per month or more of hazardous waste or more than one kilogram per month of acutely hazardous waste.

Government Publication Date: Jan 23, 2023

RCRA Small Quantity Generators List:

[RCRA SQG](#)

RCRA Info is the U.S. Environmental Protection Agency's (EPA) comprehensive information system, providing access to data supporting the Resource Conservation and Recovery Act (RCRA) of 1976 and the Hazardous and Solid Waste Amendments (HSWA) of 1984. RCRA Info replaces the data recording and reporting abilities of the Resource Conservation and Recovery Information System (RCRIS) and the Biennial Reporting System (BRS). A hazardous waste generator is any person or site whose processes and actions create hazardous waste (see 40 CFR 260.10). Small Quantity Generators (SQGs) generate more than 100 kilograms, but less than 1,000 kilograms, of hazardous waste per month.

Government Publication Date: Jan 23, 2023

RCRA Very Small Quantity Generators List:

[RCRA VSQG](#)

RCRA Info is the U.S. Environmental Protection Agency's (EPA) comprehensive information system, providing access to data supporting the Resource Conservation and Recovery Act (RCRA) of 1976 and the Hazardous and Solid Waste Amendments (HSWA) of 1984. A hazardous waste generator is any person or site whose processes and actions create hazardous waste (see 40 CFR 260.10). Very Small Quantity Generators (VSQG) generate 100 kilograms or less per month of hazardous waste, or one kilogram or less per month of acutely hazardous waste. Additionally, VSQG may not accumulate more than 1,000 kilograms of hazardous waste at any time.

Government Publication Date: Jan 23, 2023

RCRA Non-Generators:

[RCRA NON GEN](#)

RCRA Info is the U.S. Environmental Protection Agency's (EPA) comprehensive information system, providing access to data supporting the Resource Conservation and Recovery Act (RCRA) of 1976 and the Hazardous and Solid Waste Amendments (HSWA) of 1984. RCRA Info replaces the data recording and reporting abilities of the Resource Conservation and Recovery Information System (RCRIS) and the Biennial Reporting System (BRS). A hazardous waste generator is any person or site whose processes and actions create hazardous waste (see 40 CFR 260.10). Non-Generators do not presently generate hazardous waste.

Government Publication Date: Jan 23, 2023

RCRA Sites with Controls:

[RCRA CONTROLS](#)

List of Resource Conservation and Recovery Act (RCRA) facilities with institutional controls in place. RCRA gives the U.S. Environmental Protection Agency (EPA) the authority to control hazardous waste from the "cradle-to-grave." This includes the generation, transportation, treatment, storage, and disposal of hazardous waste. RCRA also set forth a framework for the management of non-hazardous solid wastes. The 1986 amendments to RCRA enabled EPA to address environmental problems that could result from underground tanks storing petroleum and other hazardous substances.

Government Publication Date: Jan 23, 2023

Federal Engineering Controls-ECs:

[FED ENG](#)

This list of Engineering controls (ECs) is provided by the United States Environmental Protection Agency (EPA). ECs encompass a variety of engineered and constructed physical barriers (e.g., soil capping, sub-surface venting systems, mitigation barriers, fences) to contain and/or prevent exposure to contamination on a property. The EC listing includes remedy component data from Superfund decision documents issued in fiscal years 1982-2020 for applicable sites on the final or deleted on the National Priorities List (NPL); and sites with a Superfund Alternative Approach (SAA) Agreement in place. The only sites included that are not on the NPL; proposed for NPL; or removed from proposed NPL, are those with an SAA Agreement in place.

Government Publication Date: Dec 22, 2022

Federal Institutional Controls- ICs:

FED INST

This list of Institutional controls (ICs) is provided by the United States Environmental Protection Agency (EPA). ICs are non-engineered instruments, such as administrative and legal controls, that help minimize the potential for human exposure to contamination and/or protect the integrity of the remedy. Although it is EPA's expectation that treatment or engineering controls will be used to address principal threat wastes and that groundwater will be returned to its beneficial use whenever practicable, ICs play an important role in site remedies because they reduce exposure to contamination by limiting land or resource use and guide human behavior at a site. The IC listing includes remedy component data from Superfund decision documents issued in fiscal years 1982-2020 for applicable sites on the final or deleted on the National Priorities List (NPL); and sites with a Superfund Alternative Approach (SAA) Agreement in place. The only sites included that are not on the NPL; proposed for NPL; or removed from proposed NPL, are those with an SAA Agreement in place.

Government Publication Date: Dec 22, 2022

Land Use Control Information System:

LUCIS

The LUCIS database is maintained by the U.S. Department of the Navy and contains information for former Base Realignment and Closure (BRAC) properties across the United States.

Government Publication Date: Sep 1, 2006

Institutional Control Boundaries at NPL sites:

NPL IC

Boundaries of Institutional Control areas at sites on the United States Environmental Protection Agency (EPA)'s National Priorities List, or Proposed or Deleted, made available by the EPA's Shared Enterprise Geodata and Services (SEGS). United States Environmental Protection Agency (EPA)'s National Priorities List of the most serious uncontrolled or abandoned hazardous waste sites identified for possible long-term remedial action under the Superfund program. Institutional controls are non-engineered instruments such as administrative and legal controls that help minimize the potential for human exposure to contamination and/or protect the integrity of the remedy.

Government Publication Date: Jan 25, 2023

Emergency Response Notification System:

ERNS 1982 TO 1986

Database of oil and hazardous substances spill reports controlled by the National Response Center. The primary function of the National Response Center is to serve as the sole national point of contact for reporting oil, chemical, radiological, biological, and etiological discharges into the environment anywhere in the United States and its territories.

Government Publication Date: 1982-1986

Emergency Response Notification System:

ERNS 1987 TO 1989

Database of oil and hazardous substances spill reports controlled by the National Response Center. The primary function of the National Response Center is to serve as the sole national point of contact for reporting oil, chemical, radiological, biological, and etiological discharges into the environment anywhere in the United States and its territories.

Government Publication Date: 1987-1989

Emergency Response Notification System:

ERNS

Database of oil and hazardous substances spill reports made available by the United States Coast Guard National Response Center (NRC). The NRC fields initial reports for pollution and railroad incidents and forwards that information to appropriate federal/state agencies for response. These data contain initial incident data that has not been validated or investigated by a federal/state response agency.

Government Publication Date: Jan 16, 2023

The Assessment, Cleanup and Redevelopment Exchange System (ACRES) Brownfield Database:

FED BROWNFIELDS

Brownfields are real property, the expansion, redevelopment, or reuse of which may be complicated by the presence or potential presence of a hazardous substance, pollutant, or contaminant. Cleaning up and reinvesting in these properties protects the environment, reduces blight, and takes development pressures off greenspaces and working lands. This data is provided by the United States Environmental Protection Agency (EPA) and includes Brownfield sites from the Cleanups in My Community (CIMC) web application.

Government Publication Date: Sep 13, 2022

FEMA Underground Storage Tank Listing:

FEMA UST

The Federal Emergency Management Agency (FEMA) of the Department of Homeland Security maintains a list of FEMA owned underground storage tanks.

Government Publication Date: Dec 31, 2017

Facility Response Plan:

[FRP](#)

List of facilities that have submitted Facility Response Plans (FRP) to EPA. Facilities that could reasonably be expected to cause "substantial harm" to the environment by discharging oil into or on navigable waters are required to prepare and submit Facility Response Plans (FRPs). Harm is determined based on total oil storage capacity, secondary containment and age of tanks, oil transfer activities, history of discharges, proximity to a public drinking water intake or sensitive environments.

Government Publication Date: Dec 31, 2021

Delisted Facility Response Plans:

[DELISTED FRP](#)

Facilities that once appeared in - and have since been removed from - the list of facilities that have submitted Facility Response Plans (FRP) to EPA. Facilities that could reasonably be expected to cause "substantial harm" to the environment by discharging oil into or on navigable waters are required to prepare and submit Facility Response Plans (FRPs). Harm is determined based on total oil storage capacity, secondary containment and age of tanks, oil transfer activities, history of discharges, proximity to a public drinking water intake or sensitive environments.

Government Publication Date: Dec 31, 2021

Historical Gas Stations:

[HIST GAS STATIONS](#)

This historic directory of service stations is provided by the Cities Service Company. The directory includes Cities Service filling stations that were located throughout the United States in 1930.

Government Publication Date: Jul 1, 1930

Petroleum Refineries:

[REFN](#)

List of petroleum refineries from the U.S. Energy Information Administration (EIA) Refinery Capacity Report. Includes operating and idle petroleum refineries (including new refineries under construction) and refineries shut down during the previous year located in the 50 States, the District of Columbia, Puerto Rico, the Virgin Islands, Guam, and other U.S. possessions. Survey locations adjusted using public data.

Government Publication Date: Aug 30, 2022

Petroleum Product and Crude Oil Rail Terminals:

[BULK TERMINAL](#)

List of petroleum product and crude oil rail terminals made available by the U.S. Energy Information Administration (EIA). Includes operable bulk petroleum product terminals located in the 50 States and the District of Columbia with a total bulk shell storage capacity of 50,000 barrels or more, and/or the ability to receive volumes from tanker, barge, or pipeline; also rail terminals handling the loading and unloading of crude oil that were active between 2017 and 2018. Petroleum product terminals comes from the EIA-815 Bulk Terminal and Blender Report, which includes working, shell in operation, and shell idle for several major product groupings. Survey locations adjusted using public data.

Government Publication Date: Jun 29, 2022

LIEN on Property:

[SEMS LIEN](#)

The U.S. Environmental Protection Agency's (EPA) Superfund Enterprise Management System (SEMS) provides Lien details on applicable properties, such as the Superfund lien on property activity, the lien property information, and the parties associated with the lien.

Government Publication Date: Jan 25, 2023

Superfund Decision Documents:

[SUPERFUND ROD](#)

This database contains a list of decision documents for Superfund sites. Decision documents serve to provide the reasoning for the choice of (or) changes to a Superfund Site cleanup plan. The decision documents include completed Records of Decision (ROD), ROD Amendments, Explanations of Significant Differences (ESD) for active and archived sites stored in the Superfund Enterprise Management System (SEMS), along with other associated memos and files. This information is maintained and made available by the U.S. Environmental Protection Agency.

Government Publication Date: Dec 22, 2022

State

Superfund Waste Cleanup & State-Funded Action Sites:

[SHWS](#)

List of hazardous waste cleanup sites participating in various federal and state funded cleanup programs. Florida's State-Funded Action Sites and Superfund Waste Cleanup Sites lists are maintained and made available by the Florida Department of Environmental Protection (FDEP). This database is state equivalent CERCLIS.

Government Publication Date: Mar 16, 2023

Delisted State-Funded Action Sites:

[DELISTED SHWS](#)

This database contains a list of closed hazardous waste sites of various federal and state funded cleanup programs that were removed from the Florida Department of Environmental Protection (FDEP).

Government Publication Date: Mar 16, 2023

ERIC Waste Cleanup:

ERIC

Environmental Restoration Integrated Cleanup (ERIC) is a single database for tracking contaminated site cleanup activities in the Florida Department of Environmental Protection (DEP)'s Division of Waste Management (DWM). Includes records from 11 different DEP data systems, allowing tracking of a contaminated site throughout the course of cleanup regardless of which program area took the lead.

Government Publication Date: Feb 8, 2023

Florida Department of Environmental Protection Cleanup Sites:

CLEANUP DEP

The Cleanup Sites layer feeds the FDEP's Contamination Locator Map (CLM). It provides locations and document links for sites currently in the cleanup process and sites awaiting cleanup funding. Cleanup programs include: Brownfields, Petroleum, EPA Superfund (CERCLA), Drycleaning, Responsible Party Cleanup, State Funded Cleanup, State Owned Lands Cleanup and Hazardous Waste Cleanup.

Government Publication Date: Feb 22, 2023

Waste Cleanup Responsible Party Sites:

WCRPS

List of Open, Closed, and Inactive Waste Cleanup Responsible Party sites made available by the Florida Department of Environmental Protection.

Government Publication Date: Apr 11, 2021

Delisted Waste Cleanup Sites:

DELISTED WCP

List of sites which once appeared on - and have since been removed from - the list of Waste Cleanup Sites made available by the Florida Department of Environmental Protection.

Government Publication Date: Feb 22, 2023

Solid Waste Facilities and Landfills:

SWF/LF

The Solid Waste Facility Inventory Report made available by the Florida Department of Environmental Protection (FDEP) includes all types of authorized and unauthorized facilities: municipal solid waste, landfills, dumps, construction and demolition disposal, recycling facilities, and more.

Government Publication Date: Nov 24, 2022

Leaking Tanks:

LST

The Storage Tank Regulation Section is part of the Petroleum Restoration Program in the Florida Department of Environmental Protection (FDEP)'s Division of Waste Management. In 1983, Florida was one of the first states in the union to pass legislation and adopt rules for underground and aboveground storage tank systems. Since then, over 28,000 facilities have reported discharges of petroleum products from storage tank systems. Florida relies on groundwater for about 92 percent of its drinking water needs, and has some of the most stringent rules in the country.

Government Publication Date: Mar 23, 2023

Delisted Leaking Tanks:

DELISTED LST

Whereas Leaking Tanks (LST) includes only facilities which currently have contamination as recorded by the Florida Department of Environmental Protection, this list contains facilities which were once included in LST data but no longer appear on the list made available by FDEP. Facilities may be removed from the current LST list because the discharge has been cleaned up, or the discharge is not required for 62-770.

Government Publication Date: Mar 23, 2023

Underground Storage Tanks:

UST

List of Underground Storage Tank facilities made available by the Florida Department of Environmental Protection (FL DEP). Includes facilities tracked for active storage tanks, storage tank history, or petroleum cleanup activity. In an effort to minimize the occurrence and environmental risks of releases and discharges, FDEP administers standards pertaining to the construction, installation, operation, maintenance, repair, closure, and disposal of underground storage tank systems that store regulated substances.

Government Publication Date: Feb 13, 2023

Aboveground Storage Tanks:

AST

List of Aboveground Storage Tank facilities made available by the Florida Department of Environmental Protection (FL DEP). Includes facilities tracked for active storage tanks, storage tank history, or petroleum cleanup activity. The Florida Department of Environmental Protection (FDEP) provides standards for aboveground storage tanks (ASTs) that have individual storage tank capacities greater than 550 gallons. The state also regulates the registration, construction, installation, operation, maintenance, repair, closure, and disposal of storage tank systems that store regulated substances.

Government Publication Date: Feb 13, 2023

Storage Tank Facilities:

TANK

List of storage tank facilities made available by the Florida Department of Environmental Protection (FL DEP) for which tank information is not available. In the case of closed facilities - where all tanks have been removed or closed, and there is also no petroleum discharge or on-going cleanup activity - the owner data may not be current, but rather would represent the most recent information made available to FL DEP.

Delisted AST UST Storage Tanks:

[DEL UST AST TANK](#)

This database contains a list of closed UST and AST storage tank sites that were removed from the Florida Department of Environmental Protection (FDEP) storage tank database.

Government Publication Date: Jul 2, 2015

Delisted Storage Tanks:

[DEL STORAGE TANK](#)

List of sites that once appeared on - and have since been removed from - the list of UST and AST storage tank facilities made available by the Florida Department of Environmental Protection.

Government Publication Date: Mar 1, 2023

Federal Facilities Listing:

[FF TANKS](#)

The Florida Department of Environmental Protection (FDEP) Storage Tank Program registers facilities and storage tanks where aboveground or underground storage tanks store pollutants, hazardous substances, and/or mineral acid substances regulated by Chapter 62-761, Florida Administrative Code, or when aboveground storage tanks or compression vessels store a hazardous substance which requires registration according to Chapter 376, Florida Statutes.

Government Publication Date: Mar 1, 2023

Storage Tank/Contaminated Facility Search:

[STCS](#)

List of facilities and tanks in the Florida Department of Environmental Protection (FDEP) Bureau of Petroleum Storage Systems Storage Tank/Contaminated Facility Search which do not currently have active, regulated underground or aboveground storage tanks (USTs or ASTs) containing petroleum. Note that tank details do not appear for facilities for which all tanks have been removed.

Government Publication Date: Nov 21, 2022

Institutional Controls Registry:

[INST](#)

The Institutional Controls registry is maintained by the Florida Department of Environmental Protection (FDEP). The registry aims to help preserve adequate protection of contaminated soil regions and help to minimize any chances of exposure.

Government Publication Date: Feb 21, 2023

Engineering Controls:

[ENG](#)

A listing of all engineering controls that are in place to eliminate or reduce the potential for contaminant migration and exposure to contaminants. These controls may include caps, barriers, guards or fences. The list is maintained by the Florida Department of Environmental Protection (FDEP).

Government Publication Date: Feb 21, 2023

Voluntary Cleanup Sites:

[VCP](#)

A listing of active and closed voluntary cleanup sites registered by the Florida Department of Environmental Protection (FDEP).

Government Publication Date: Jul 1, 2022

Brownfield Sites:

[BROWNFIELDS](#)

Brownfields are defined by the Florida Department of Environmental Protection (FDEP) as abandoned, idled, or underused industrial and commercial facilities where expansion or redevelopment is complicated by real or perceived environmental contamination. This is a list of sites within designated Brownfield Areas within Florida where Brownfield Site Rehabilitation Agreement (BSRA)s have been executed between FDEP and a responsible party.

Government Publication Date: Sep 8, 2021

Brownfield Areas:

[BROWNFIELD AREA](#)

Brownfields are defined by the Florida Department of Environmental Protection (FDEP) as abandoned, idled, or underused industrial and commercial facilities where expansion or redevelopment is complicated by real or perceived environmental contamination. This is a list of Brownfield Areas, defined by the FDEP as contiguous areas of one or more brownfield sites, some of which may not be contaminated, that have been designated as such by a local government resolution. Such areas may include all or portions of community redevelopment areas, enterprise zones, empowerment zones, other such designated economically deprived communities and areas, and Environmental Protection Agency (EPA) designated brownfield pilot projects. Because a variety of sources and methods were used to derive information for this data, locations are approximate.

Government Publication Date: Jun 21, 2022

Hazardous Waste Facility List:

[HAZ WASTE FAC](#)

List of Hazardous Waste Financial Assurance Facilities made available by the Division of Waste Management of the Florida Department of Environmental Protection (FDEP). The FDEP's Hazardous waste financial responsibility requirements exist to ensure that certain hazardous waste facilities and transporters have the financial resources available to provide for closure, postclosure and corrective action requirements and/or pay for bodily injury or property damage that might result from accidents, spills or other unexpected events, known as liabilities. These closure, postclosure, corrective action and liability requirements are called financial assurance.

Government Publication Date: Jan 3, 2023

Tribal

Leaking Underground Storage Tanks on Tribal/Indian Lands:

[INDIAN LUST](#)

This list of leaking underground storage tanks (LUSTs) on Tribal/Indian Lands in Region 4, which includes Florida, is made available by the United States Environmental Protection Agency (EPA).

Government Publication Date: Nov 23, 2022

Underground Storage Tanks on Tribal/Indian Lands:

[INDIAN UST](#)

This list of underground storage tanks (USTs) on Tribal/Indian Lands in Region 4, which includes Florida, is made available by the United States Environmental Protection Agency (EPA).

Government Publication Date: Nov 23, 2022

Delisted Tribal Leaking Storage Tanks:

[DELISTED INDIAN LST](#)

Leaking Underground Storage Tank (LUST) facilities which once appeared on - and have since been removed from - the Regional Tribal/Indian LUST lists made available by the United States Environmental Protection Agency (EPA).

Government Publication Date: Nov 23, 2022

Delisted Tribal Underground Storage Tanks:

[DELISTED INDIAN UST](#)

Underground Storage Tank (UST) facilities which once appeared on - and have since been removed from - the Regional Tribal/Indian UST lists made available by the United States Environmental Protection Agency (EPA).

Government Publication Date: Nov 23, 2022

County

No County databases were selected to be included in the search.

Additional Environmental Record Sources

Federal

Facility Registry Service/Facility Index:

[FINDS/FRS](#)

The Facility Registry Service (FRS) is a centrally managed database that identifies facilities, sites, or places subject to environmental regulations or of environmental interest. FRS creates high-quality, accurate, and authoritative facility identification records through rigorous verification and management procedures that incorporate information from program national systems, state master facility records, and data collected from EPA's Central Data Exchange registrations and data management personnel. This list is made available by the Environmental Protection Agency (US EPA).

Government Publication Date: Aug 18, 2022

Toxics Release Inventory (TRI) Program:

[TRIS](#)

The EPA's Toxics Release Inventory (TRI) is a database containing data on disposal or other releases of over 650 toxic chemicals from thousands of U. S. facilities and information about how facilities manage those chemicals through recycling, energy recovery, and treatment. One of TRI's primary purposes is to inform communities about toxic chemical releases to the environment.

Government Publication Date: Aug 24, 2021

PFOA/PFOS Contaminated Sites:

[PFAS NPL](#)

List of National Priorities List (NPL) and related Superfund Alternative Agreement (SAA) sites where PFOA or PFOS contaminants have been found in water and/or soil. The site listing is provided by the Federal Environmental Protection Agency (EPA).

Government Publication Date: Dec 28, 2022

Federal Agency Locations with Known or Suspected PFAS Detections:

[PFAS FED SITES](#)

List of Federal agency locations with known or suspected detections of Per- and Polyfluoroalkyl Substances (PFAS), made available by the U.S. Environmental Protection Agency (EPA) in their PFAS Analytic Tools data. EPA outlines that these data are gathered from several federal entities, such as the Federal Superfund program, Department of Defense (DOD), National Aeronautics and Space Administration, Department of Transportation, and Department of Energy. Sites on this list do not necessarily reflect the source/s of contamination and detections do not indicate level of risk or human exposure at the site. Agricultural notifications in this data are limited to DOD sites only. At this time, the EPA is aware that this list is not comprehensive of all Federal agencies.

Government Publication Date: Jun 30, 2022

SSEHRI PFAS Contamination Sites:

[PFAS SSEHRI](#)

This PFAS Contamination Site Tracker database is compiled by the Social Science Environmental Health Research Institute (SSEHRI) at Northeastern University. According to the SSEHRI, the database records qualitative and quantitative data from each known site of PFAS contamination, including timeline of discovery, sources, levels, health impacts, community response, and government response. The goal of this database is to compile information and support public understanding of the rapidly unfolding issue of PFAS contamination. All data presented was extracted from government websites, news articles, or publicly available documents, and this is cited in the tracker. Disclaimer: The source conveys this database undergoes regular updates as new information becomes available, some sites may be missing and/or contain information that is incorrect or outdated, as well as their information represents all contamination sites SSEHRI is aware of, not all possible contamination sites. This data is not intended to be used for legal purposes. Limited location details are available with this data. Access the following for the most current informations <https://pfasproject.com/pfas-contamination-site-tracker/>

Government Publication Date: Dec 12, 2019

National Response Center PFAS Spills:

[ERNS PFAS](#)

National Response Center (NRC) calls from 1990 to the most recent complete calendar year where there is indication of Aqueous Film Forming Foam (AFFF) usage. NRC calls may reference AFFF usage in the "Material Involved" or "Incident Description" fields. Data made available by the US Environmental Protection Agency (EPA). Disclaimer: dataset may include initial or misidentified incident data not yet validated or investigated by a federal/state response agency.

Government Publication Date: Feb 23, 2022

PFAS NPDES Discharge Monitoring:

[PFAS NPDES](#)

This list of National Pollutant Discharge Elimination System (NPDES) permitted facilities with required monitoring for Per- and Polyfluoroalkyl (PFAS) Substances is made available via the U.S. Environmental Protection Agency (EPA)'s PFAS Analytic Tools. Any point-source wastewater discharger to waters of the United States must have a NPDES permit, which defines a set of parameters for pollutants and monitoring to ensure that the discharge does not degrade water quality or impair human health. This list includes NPDES permitted facilities associated with permits that monitor for Per- and Polyfluoroalkyl Substances (PFAS), limited to the years 2007 - present. EPA further advises the following regarding these data: currently, fewer than half of states have required PFAS monitoring for at least one of their permittees, and fewer states have established PFAS effluent limits for permittees. For states that may have required monitoring, some reporting and data transfer issues may exist on a state-by-state basis.

Government Publication Date: Feb 19, 2023

Perfluorinated Alkyl Substances (PFAS) from Toxic Release Inventory:

[PFAS TRI](#)

List of Toxics Release Inventory (TRI) facilities at which the reported chemical is a Per- or polyfluorinated alkyl substance (PFAS) included in the Environmental Protection Agency (EPA)'s consolidated PFAS Master List of PFAS Substances. The EPA's Toxics Release Inventory (TRI) is a database containing data on disposal or other releases of over 650 toxic chemicals from thousands of U.S. facilities and information about how facilities manage those chemicals through recycling, energy recovery, and treatment.

Government Publication Date: Aug 24, 2021

Perfluorinated Alkyl Substances (PFAS) Water Quality:

[PFAS WATER](#)

The Water Quality Portal (WQP) is a cooperative service sponsored by the United States Geological Survey (USGS), the Environmental Protection Agency (EPA), and the National Water Quality Monitoring Council (NWQMC). This listing includes records from the Water Quality Portal where the characteristic (environmental measurement) is in the Environmental Protection Agency (EPA)'s consolidated Master List of PFAS Substances.

Government Publication Date: Jul 20, 2020

PFAS TSCA Manufacture and Import Facilities:

[PFAS TSCA](#)

The US Environmental Protection Agency (EPA) issued the Chemical Data Reporting (CDR) Rule under the Toxic Substances Control Act (TSCA) requiring facilities that manufacture or import chemical substances to report to EPA. This list is specific to TSCA Manufacture and Import Facilities with reported per- and poly-fluoroalkyl substances (PFAS). Data file made available by the EPA and includes CDR/Inventory Update Reporting data from 1998 up to 2020. EPA makes notes the following about these data: this data file includes production and importation data for chemicals identified in EPA's CompTox Chemicals Dashboard list of PFAS without explicit structures and list of PFAS structures in DSSTox. Note that some regulations have specific chemical structure requirements that define PFAS differently than the lists in EPA's CompTox Chemicals Dashboard. Reporting information on manufactured or imported chemical substance amounts should not be compared between facilities, as some companies claim Chemical Data Reporting Rule data fields for PFAS information as Confidential Business Information.

Hazardous Materials Information Reporting System:

HMIRS

US DOT - Department of Transportation Pipeline and Hazardous Materials Safety Administration (PHMSA) Incidents Reports Database taken from Hazmat Intelligence Portal, U.S. Department of Transportation.

Government Publication Date: Sep 1, 2020

National Clandestine Drug Labs:

NCDL

The U.S. Department of Justice ("the Department"), Drug Enforcement Administration (DEA), provides this data as a public service. It contains addresses of some locations where law enforcement agencies reported they found chemicals or other items that indicated the presence of either clandestine drug laboratories or dumpsites. In most cases, the source of the entries is not the Department, and the Department has not verified the entry and does not guarantee its accuracy.

Government Publication Date: Aug 30, 2022

Toxic Substances Control Act:

TSCA

The Environmental Protection Agency (EPA) is amending the Toxic Substances Control Act (TSCA) section 8(a) Inventory Update Reporting (IUR) rule and changing its name to the Chemical Data Reporting (CDR) rule.

The CDR enables EPA to collect and publish information on the manufacturing, processing, and use of commercial chemical substances and mixtures (referred to hereafter as chemical substances) on the TSCA Chemical Substance Inventory (TSCA Inventory). This includes current information on chemical substance production volumes, manufacturing sites, and how the chemical substances are used. This information helps the Agency determine whether people or the environment are potentially exposed to reported chemical substances. EPA publishes submitted CDR data that is not Confidential Business Information (CBI).

Government Publication Date: Apr 11, 2019

Hist TSCA:

HIST TSCA

The Environmental Protection Agency (EPA) is amending the Toxic Substances Control Act (TSCA) section 8(a) Inventory Update Reporting (IUR) rule and changing its name to the Chemical Data Reporting (CDR) rule.

The 2006 IUR data summary report includes information about chemicals manufactured or imported in quantities of 25,000 pounds or more at a single site during calendar year 2005. In addition to the basic manufacturing information collected in previous reporting cycles, the 2006 cycle is the first time EPA collected information to characterize exposure during manufacturing, processing and use of organic chemicals. The 2006 cycle also is the first time manufacturers of inorganic chemicals were required to report basic manufacturing information.

Government Publication Date: Dec 31, 2006

FTTS Administrative Case Listing:

FTTS ADMIN

An administrative case listing from the Federal Insecticide, Fungicide, & Rodenticide Act (FIFRA) and Toxic Substances Control Act (TSCA), together known as FTTS. This database was obtained from the Environmental Protection Agency's (EPA) National Compliance Database (NCDB). The FTTS and NCDB was shut down in 2006.

Government Publication Date: Jan 19, 2007

FTTS Inspection Case Listing:

FTTS INSP

An inspection case listing from the Federal Insecticide, Fungicide, & Rodenticide Act (FIFRA) and Toxic Substances Control Act (TSCA), together known as FTTS. This database was obtained from the Environmental Protection Agency's (EPA) National Compliance Database (NCDB). The FTTS and NCDB was shut down in 2006.

Government Publication Date: Jan 19, 2007

Potentially Responsible Parties List:

PRP

Early in the site cleanup process, the U.S. Environmental Protection Agency (EPA) conducts a search to find the Potentially Responsible Parties (PRPs). The EPA looks for evidence to determine liability by matching wastes found at the site with parties that may have contributed wastes to the site. This listing contains PRPs, Noticed Parties, at sites in the EPA's Superfund Enterprise Management System (SEMS).

Government Publication Date: Jan 25, 2023

State Coalition for Remediation of Drycleaners Listing:

SCRD DRYCLEANER

The State Coalition for Remediation of Drycleaners (SCRD) was established in 1998, with support from the U.S. Environmental Protection Agency (EPA) Office of Superfund Remediation and Technology Innovation. Coalition members are states with mandated programs and funding for drycleaner site remediation. Current members are Alabama, Connecticut, Florida, Illinois, Kansas, Minnesota, Missouri, North Carolina, Oregon, South Carolina, Tennessee, Texas, and Wisconsin. Since 2017, the SCRD no longer maintains this data, refer to applicable state source data where available.

Government Publication Date: Nov 08, 2017

Integrated Compliance Information System (ICIS):

ICIS

The U.S. Environmental Protection Agency's Enforcement and Compliance History Online system incorporates data from the Integrated Compliance Information System - National Pollutant Discharge Elimination System (ICIS-NPDES). ICIS-NPDES is an information management system maintained by the Office of Compliance to track permit compliance and enforcement status of facilities regulated by the NPDES under the Clean Water Act. This data includes permit, inspection, violation and enforcement action information for applicable ICIS records.

Government Publication Date: Oct 15, 2022

Drycleaner Facilities:

FED DRYCLEANERS

A list of drycleaner facilities from Enforcement and Compliance History Online (ECHO) data as made available by the U.S. Environmental Protection Agency (EPA), sourced from the ECHO Exporter file. The EPA tracks facilities that possess NAIC and SIC codes that classify businesses as drycleaner establishments.

Government Publication Date: Dec 11, 2022

Delisted Drycleaner Facilities:

DELISTED FED DRY

List of sites removed from the list of Drycleaner Facilities (sites in the EPA's Integrated Compliance Information System (ICIS) with NAIC or SIC codes identifying the business as a drycleaner establishment).

Government Publication Date: Dec 11, 2022

Formerly Used Defense Sites:

FUDS

Formerly Used Defense Sites (FUDS) are properties that were formerly owned by, leased to, or otherwise possessed by and under the jurisdiction of the Secretary of Defense prior to October 1986, where the Department of Defense (DOD) is responsible for an environmental restoration. The FUDS Annual Report to Congress (ARC) is published by the U.S. Army Corps of Engineers (USACE). This data is compiled from the USACE's Geospatial FUDS data layers and Homeland Infrastructure Foundation-Level Data (HIFLD) FUDS dataset.

Government Publication Date: Jul 12, 2022

Former Military Nike Missile Sites:

FORMER NIKE

This information was taken from report DRXTH-AS-IA-83A016 (Historical Overview of the Nike Missile System, 12/1984) which was performed by Environmental Science and Engineering, Inc. for the U.S. Army Toxic and Hazardous Materials Agency Assessment Division. The Nike system was deployed between 1954 and the mid-1970's. Among the substances used or stored on Nike sites were liquid missile fuel (JP-4); starter fluids (UDKH, aniline, and furfuryl alcohol); oxidizer (IRFNA); hydrocarbons (motor oil, hydraulic fluid, diesel fuel, gasoline, heating oil); solvents (carbon tetrachloride, trichloroethylene, trichloroethane, stoddard solvent); and battery electrolyte. The quantities of material a disposed of and procedures for disposal are not documented in published reports. Virtually all information concerning the potential for contamination at Nike sites is confined to personnel who were assigned to Nike sites. During deactivation most hardware was shipped to depot-level supply points. There were reportedly instances where excess materials were disposed of on or near the site itself at closure. There was reportedly no routine site decontamination.

Government Publication Date: Dec 2, 1984

PHMSA Pipeline Safety Flagged Incidents:

PIPELINE INCIDENT

A list of flagged pipeline incidents made available by the U.S. Department of Transportation (US DOT) Pipeline and Hazardous Materials Safety Administration (PHMSA). PHMSA regulations require incident and accident reports for five different pipeline system types.

Government Publication Date: Mar 31, 2021

Material Licensing Tracking System (MLTS):

MLTS

A list of sites that store radioactive material subject to the Nuclear Regulatory Commission (NRC) licensing requirements. This list is maintained by the NRC. As of September 2016, the NRC no longer releases location information for sites. Site locations were last received in July 2016.

Government Publication Date: May 11, 2021

Historic Material Licensing Tracking System (MLTS) sites:

HIST MLTS

A historic list of sites that have inactive licenses and/or removed from the Material Licensing Tracking System (MLTS). In some cases, a site is removed from the MLTS when the state becomes an "Agreement State". An Agreement State is a State that has signed an agreement with the Nuclear Regulatory Commission (NRC) authorizing the State to regulate certain uses of radioactive materials within the State.

Government Publication Date: Jan 31, 2010

Mines Master Index File:

MINES

The Master Index File (MIF) is provided by the United State Department of Labor, Mine Safety and Health Administration (MSHA). This file, which was originally created in the 1970's, contained many Mine-IDs that were invalid. MSHA removes invalid IDs from the MIF upon discovery. MSHA applicable data includes the following: all Coal and Metal/Non-Metal mines under MSHA's jurisdiction since 1/1/1970; mine addresses for all mines in the database except for Abandoned mines prior to 1998 from MSHA's legacy system (addresses may or may not correspond with the physical location of the mine itself); violations that have been assessed penalties as a result of MSHA inspections beginning on 1/1/2000; and violations issued as a result of MSHA inspections conducted beginning on 1/1/2000.

Surface Mining Control and Reclamation Act Sites:

[SMCRA](#)

An inventory of land and water impacted by past mining (primarily coal mining) is maintained by the Office of Surface Mining Reclamation and Enforcement (OSMRE) to provide information needed to implement the Surface Mining Control and Reclamation Act of 1977 (SMCRA). The inventory contains information on the location, type, and extent of Abandoned Mine Land (AML) impacts, as well as information on the cost associated with the reclamation of those problems. The inventory is based upon field surveys by State, Tribal, and OSMRE program officials. It is dynamic to the extent that it is modified as new problems are identified and existing problems are reclaimed.

Government Publication Date: Aug 18, 2022

Mineral Resource Data System:

[MRDS](#)

The Mineral Resource Data System (MRDS) is a collection of reports describing metallic and nonmetallic mineral resources throughout the world. Included are deposit name, location, commodity, deposit description, geologic characteristics, production, reserves, resources, and references. This database contains the records previously provided in the Mineral Resource Data System (MRDS) of USGS and the Mineral Availability System/Mineral Industry Locator System (MAS/MILS) originated in the U.S. Bureau of Mines, which is now part of USGS. The USGS has ceased systematic updates of the MRDS database with their focus more recently on deposits of critical minerals while providing a well-documented baseline of historical mine locations from USGS topographic maps.

Government Publication Date: Mar 15, 2016

DOE Legacy Management Sites:

[LM SITES](#)

The U.S. Department of Energy (DOE) Office of Legacy Management (LM) currently manages radioactive and chemical waste, environmental contamination, and hazardous material at over 100 sites across the U.S. The LM manages sites with diverse regulatory drivers (statutes or programs that direct cleanup and management requirements at DOE sites) or as part of internal DOE or congressionally-recognized programs, such as but not limited to: Formerly Utilized Sites Remedial Action Program (FUSRAP), Uranium Mill Tailings Radiation Control Act (UMTRCA Title I, Title II), Comprehensive Environmental Response, Compensation, and Liability Act (CERCLA), Resource Conservation and Recovery Act (RCRA), Decontamination and Decommissioning (D&D), Nuclear Waste Policy Act (NWPA). This site listing includes data exported from the DOE Office of LM's Geospatial Environmental Mapping System (GEMS). GEMS Data disclaimer: The DOE Office of LM makes no representation or warranty, expressed or implied, regarding the use, accuracy, availability, or completeness of the data presented herein.

Government Publication Date: Dec 1, 2022

Alternative Fueling Stations:

[ALT FUELS](#)

This list of alternative fueling stations is sourced from the Alternative Fuels Data Center (AFDC). The U.S. Department of Energy's Office of Energy Efficiency & Renewable Energy launched the AFDC in 1991 as a repository for alternative fuel vehicle performance data, which provides a wealth of information and data on alternative and renewable fuels, advanced vehicles, fuel-saving strategies, and emerging transportation technologies. The data includes Biodiesel (B20 and above), Compressed Natural Gas (CNG), Electric, Ethanol (E85), Hydrogen, Liquefied Natural Gas (LNG), Propane (LPG) fuel type locations.

Government Publication Date: Jan 3, 2023

Superfunds Consent Decrees:

[CONSENT DECREES](#)

This list of Superfund consent decrees is provided by the Department of Justice, Environment & Natural Resources Division (ENRD) through a Freedom of Information Act (FOIA) applicable file. This listing includes Consent Decrees for CERCLA or Superfund Sites filed and/or as proposed within the ENRD's Case Management System (CMS) since 2010. CMS may not reflect the latest developments in a case nor can the agency guarantee the accuracy of the data. ENRD Disclaimer: Congress excluded three discrete categories of law enforcement and national security records from the requirements of the FOIA; response is limited to those records that are subject to the requirements of the FOIA; however, this should not be taken as an indication that excluded records do, or do not, exist.

Government Publication Date: Jan 11, 2023

Air Facility System:

[AFS](#)

This EPA retired Air Facility System (AFS) dataset contains emissions, compliance, and enforcement data on stationary sources of air pollution. Regulated sources cover a wide spectrum; from large industrial facilities to relatively small operations such as dry cleaners. AFS does not contain data on facilities that are solely asbestos demolition and/or renovation contractors, or landfills. ECHO Clean Air Act data from AFS are frozen and reflect data as of October 17, 2014; the EPA retired this system for Clean Air Act stationary sources and transitioned to ICIS-Air.

Government Publication Date: Oct 17, 2014

Registered Pesticide Establishments:

[SSTS](#)

List of active EPA-registered foreign and domestic pesticide-producing and device-producing establishments based on data from the Section Seven Tracking System (SSTS). The Federal Insecticide, Fungicide, and Rodenticide Act (FIFRA) Section 7 requires that facilities producing pesticides, active ingredients, or devices be registered. The list of establishments is made available by the EPA.

Government Publication Date: Mar 30, 2022

Polychlorinated Biphenyl (PCB) Transformers:

PCBT

Locations of Transformers Containing Polychlorinated Biphenyls (PCBs) registered with the United States Environmental Protection Agency. PCB transformer owners must register their transformer(s) with EPA. Although not required, PCB transformer owners who have removed and properly disposed of a registered PCB transformer may notify EPA to have their PCB transformer de-registered. Data made available by EPA.

Government Publication Date: Oct 15, 2019

Polychlorinated Biphenyl (PCB) Notifiers:

PCB

Facilities included in the national list of facilities that have notified the United States Environmental Protection Agency (EPA) of Polychlorinated Biphenyl (PCB) activities. Any company or person storing, transporting or disposing of PCBs or conducting PCB research and development must notify the EPA and receive an identification number.

Government Publication Date: Nov 3, 2022

State

Priority Ranking List:

PRIORITYCLEAN

The Florida Legislature has established a state-funded program to cleanup properties that are contaminated as a result of the operations of a drycleaning facility or wholesale supply facility (Chapter 376, Florida Statutes). The program is administered by the Florida Department of Environmental Protection (FDEP). The statute was sponsored by the drycleaning industry to address environmental, economic, and liability issues resulting from drycleaning solvent contamination. The program provides limited liability protection to the owner, operator and real property owner of drycleaning or wholesale supply facilities for cleanup of drycleaning solvent contamination if the parties meet the eligibility conditions stated in the law.

Government Publication Date: Mar 7, 2022

Dry Cleaning Facilities:

DRYCLEANERS

A listing of dry cleaning facilities registered with the Florida Department of Environmental Protection (FDEP). The information contains facility identification number, site location information, related party (owner) information, and facility type and status. Data is taken from the Storage Tank & Contamination Monitoring database, the registration repository of dry cleaner facility data.

Government Publication Date: Oct 12, 2022

Delisted Dry Cleaning Facilities:

DELISTED DRYCLEANERS

List of sites removed from the drycleaners database made available by the Florida Department of Environmental Conservation (DEC).

Government Publication Date: Oct 12, 2022

Historical Dry Cleaners:

HISTORICAL DRYC

The Florida Department of Environmental Protection (FDEP) provided this historical database of regulated and non-regulated dry cleaning facilities. These facilities were at one time tracked and registered by the FDEP OCULUS Electronic Document Management System as "drums" in the underground storage tank database.

Government Publication Date: Aug 2, 2013

Oil and Hazardous Materials Incidents:

SPILLS

Statewide listing of oil and hazardous materials spills and incidents recorded by the Florida Department of Environmental Protection (FDEP).

Government Publication Date: Jan 17, 2023

Contaminated Sites:

DWM CONTAM

Florida Department of Environmental Protection (FDEP) Division of Waste Management (DWM) listing of active or known sites that include sites requiring cleanup but are not actively being worked on due to the agency's lack of funding (primarily petroleum and drycleaning).

Government Publication Date: Oct 12, 2022

Delisted Contaminated Sites:

DEL CONTAM SITE

List of sites which were once included on the Florida Department of Environmental Protection (FDEP) Division of Waste Management (DWM)'s Contaminated Sites list. As sites on the Contaminated Sites (CS) list are cleaned up or closed under risk based corrective action, they are removed from the CS list.

Government Publication Date: Sep 30, 2015

Aqueous Film Forming Foam (AFFF):

PFAS AFFF

A list of fire fighter training facilities that use or possibly used Aqueous Film Forming Foam (AFFF). This list is made available by the Florida Department of Environmental Protection (DEP).

PFAS Investigation at Federal Facilities:

PFAS

List of sites - including Federal Facilities - in Florida at which either a) there has been confirmed or suspected usage of Aqueous Film Forming Foam (AFFF), or b) the Division of Waste Management has identified as a potential source or environmental impact related to per- and polyfluoroalkyl substances (PFAS). The Florida Department of Environmental Protection (DEP) is committed to the protection of the groundwater resources of the state and the public health and safety of residents. The DEP will continue its efforts to investigate and understand PFAS in the environment and the ecological and human health risks associated with PFAS contamination. Listings made available by the Florida Department of Environmental Protection (DEP).

Government Publication Date: Feb 22, 2023

Ground Water Contamination Areas:

GW CONTAM

List of areas of known groundwater contamination made available by the Florida Department of Environmental Protection (DEP). 38 counties have been delineated primarily for the agricultural pesticide ethylene dibromide (EDB), and to a much lesser extent, volatile organic and petroleum contaminants. Permitted water wells in these areas must meet specific well construction criteria and water testing prior to well use. This dataset only indicates the presence or absence of specific groundwater contaminants and does not represent all known sources of groundwater contamination in the state of Florida.

Government Publication Date: Jan 18, 2023

Underground Injection Control Wells:

UIC

Class I Underground Injection Control (UIC) wells that are currently or were previously active, as well as proposed sites, regulated by the Florida Department of Environmental Protection (FDEP). Class I UIC wells are used to inject nonhazardous waste, hazardous waste (new hazardous waste wells were banned in 1983), or municipal waste below the lowermost underground source of drinking water.

Government Publication Date: Jan 26, 2023

Well Surveillance Program Facilities:

WELL SURVEILLANCE

List of facilities made available by the Florida Health Well Surveillance group. The Well Surveillance group manages several programs to identify and monitor areas in Florida where contaminated drinking water is suspected and may pose a threat to public health. The section coordinates with the County Health Departments (CHDs) to locate potable wells and conduct water sampling for contaminants of concern. The Well Surveillance Section is composed of the State Underground Petroleum Environmental Response Act (SUPER Act), Drinking Water Toxics Program (Toxics), Drycleaner Solvent Cleanup Program (DSCP). Includes locations of known cattle dipping vats.

Government Publication Date: Jan 30, 2023

Cattle Dip Vats:

CDV SOUTHEAST

A list of Cattle Dip Vats in Southeast Florida made available by the Florida Department of Environmental Protection.

Government Publication Date: Jan 19, 2017

Tier 2 Report:

TIER 2

A list of Tier 2 facilities in the state of Florida. The list tracks the inventory of chemicals within a particular facility. This list is provided by the Florida Division of Emergency Management.

Government Publication Date: Jul 22, 2022

Delisted County Records:

DELISTED COUNTY

Records removed from county databases. Records may be removed from the county lists made available by the respective county departments because they are inactive, or because they have been deemed to be below reportable thresholds.

Government Publication Date: Feb 6, 2023

Tribal

No Tribal additional environmental record sources available for this State.

County

No County additional environmental databases were selected to be included in the search.

Definitions

Database Descriptions: This section provides a detailed explanation for each database including: source, information available, time coverage, and acronyms used. They are listed in alphabetic order.

Detail Report: This is the section of the report which provides the most detail for each individual record. Records are summarized by location, starting with the project property followed by records in closest proximity.

Distance: The distance value is the distance between plotted points, not necessarily the distance between the sites' boundaries. All values are an approximation.

Direction: The direction value is the compass direction of the site in respect to the project property and/or center point of the report.

Elevation: The elevation value is taken from the location at which the records for the site address have been plotted. All values are an approximation. Source: Google Elevation API.

Executive Summary: This portion of the report is divided into 3 sections:

'Report Summary'- Displays a chart indicating how many records fall on the project property and, within the report search radii.

'Site Report Summary'-Project Property'- This section lists all the records which fall on the project property. For more details, see the 'Detail Report' section.

'Site Report Summary-Surrounding Properties'- This section summarizes all records on adjacent properties, listing them in order of proximity from the project property. For more details, see the 'Detail Report' section.

Map Key: The map key number is assigned according to closest proximity from the project property. Map Key numbers always start at #1. The project property will always have a map key of '1' if records are available. If there is a number in brackets beside the main number, this will indicate the number of records on that specific property. If there is no number in brackets, there is only one record for that property.

The symbol and colour used indicates 'elevation': the red inverted triangle will dictate 'ERIS Sites with Lower Elevation', the yellow triangle will dictate 'ERIS Sites with Higher Elevation' and the orange square will dictate 'ERIS Sites with Same Elevation.'

Unplottables: These are records that could not be mapped due to various reasons, including limited geographic information. These records may or may not be in your study area, and are included as reference.

APPENDIX E – HISTORICAL RECORDS DOCUMENTATION



HISTORICAL AERIALS

Project Property: Tomahawk Parcel 4
Tomahawk Parcel 4
Lake Butler FL 32054

Project No: 20165101.Task 7

Requested By: PPM Consultants, Inc.

Order No: 23041100873

Date Completed: April 12,2023

Aerial Maps included in this report are produced by the sources listed above and are to be used for research purposes including a phase I report. Maps are not to be resold as commercial property. ERIS provides no warranty of accuracy or liability. The information contained in this report has been produced using aerial photos listed in above sources by ERIS Information Inc. (in the US) and ERIS Information Limited Partnership (in Canada), both doing business as 'ERIS'. The maps contained in this report do not purport to be and do not constitute a guarantee of the accuracy of the information contained herein. Although ERIS has endeavored to present information that is accurate, ERIS disclaims, any and all liability for any errors, omissions, or inaccuracies in such information and data, whether attributable to inadvertence, negligence or otherwise, and for any consequences arising therefrom. Liability on the part of ERIS is limited to the monetary value paid for this report.

Environmental Risk Information Services

A division of Glacier Media Inc.

1.866.517.5204 | info@erisinfo.com | erisinfo.com

Date	Source	Scale	Comments
2021	United States Department of Agriculture	1" = 500'	
2019	United States Department of Agriculture	1" = 500'	
2017	United States Department of Agriculture	1" = 500'	
2015	United States Department of Agriculture	1" = 500'	
2013	United States Department of Agriculture	1" = 500'	
2010	United States Department of Agriculture	1" = 500'	
2007	United States Department of Agriculture	1" = 500'	
2006	United States Department of Agriculture	1" = 500'	
2005	United States Department of Agriculture	1" = 500'	
1995	United States Geological Survey	1" = 500'	
1987	Florida Department of Transportation	1" = 500'	
1981	Florida Department of Transportation	1" = 500'	
1978	Florida Department of Transportation	1" = 500'	
1971	Florida Department of Transportation	1" = 500'	
1964	United States Geological Survey	1" = 500'	
1958	Agricultural Stabilization & Conserv. Service	1" = 500'	
1951	Army Mapping Service	1" = 500'	
1949	Agricultural Stabilization & Conserv. Service	1" = 500'	
1938	Agricultural Stabilization & Conserv. Service	1" = 500'	

Environmental Risk Information Services

A division of Glacier Media Inc.

1.866.517.5204 | info@erisinfo.com | erisinfo.com

one inch

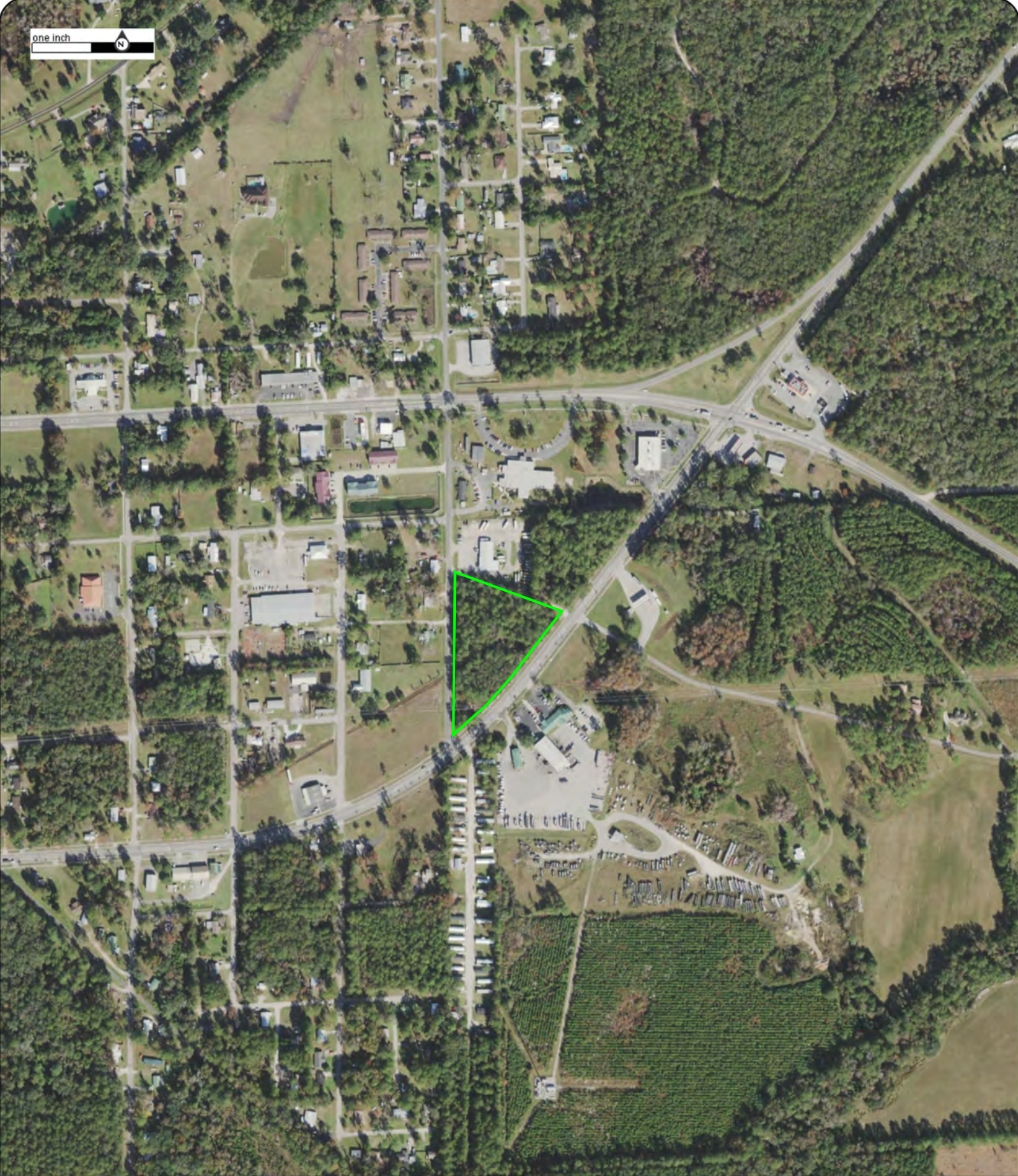

Year: 2021
Source: USDA
Scale: 1" = 500'
Comment:

Address: Tomahawk Parcel 4, Lake Butler, FL
Approx Center: -82.32732329,30.02075398

Order No: 23041100873



one inch



Year: 2019
Source: USDA
Scale: 1" = 500'
Comment:

Address: Tomahawk Parcel 4, Lake Butler, FL
Approx Center: -82.32732329,30.02075398

Order No: 23041100873



one inch

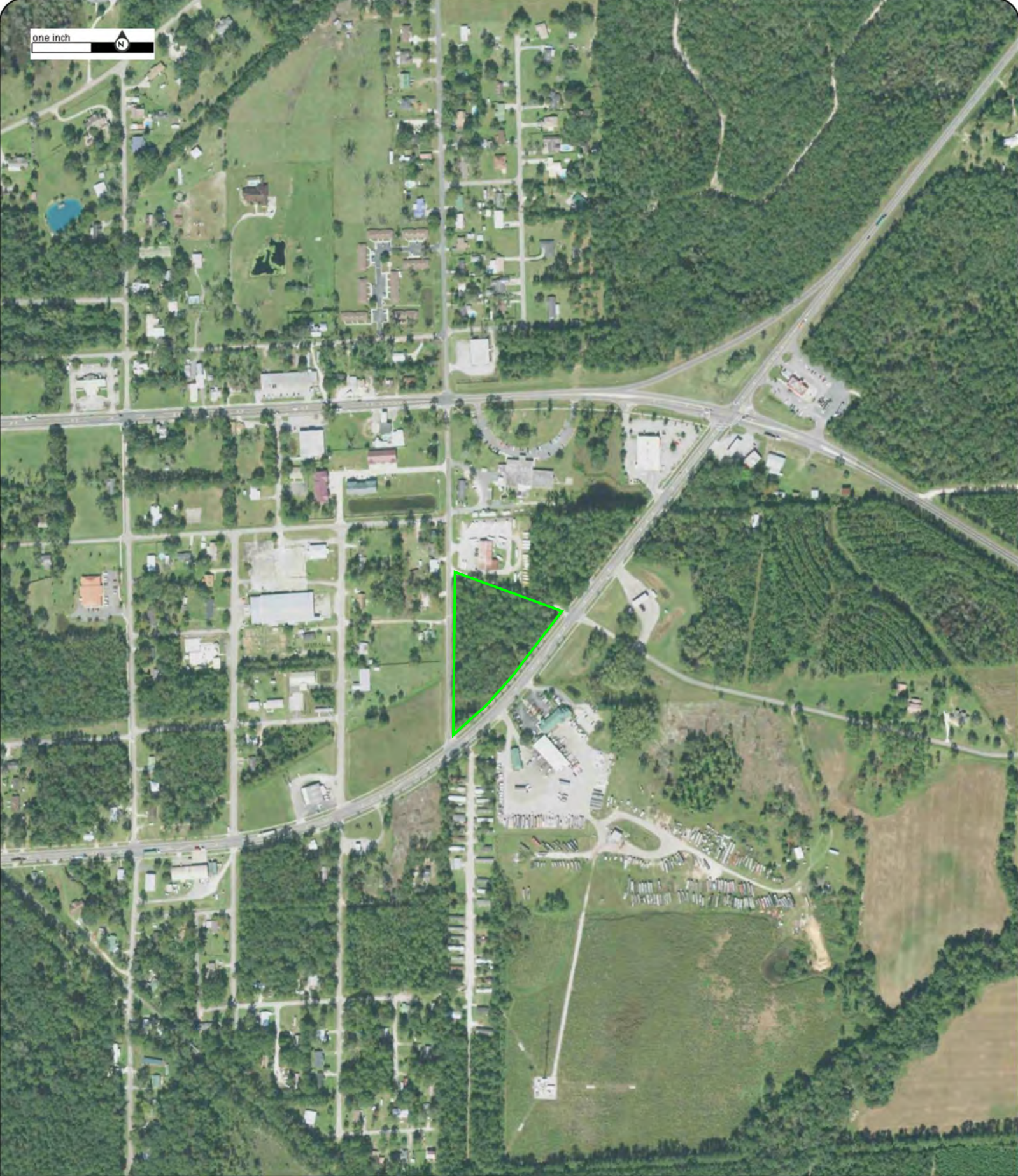

Year: 2017
Source: USDA
Scale: 1" = 500'
Comment:

Address: Tomahawk Parcel 4, Lake Butler, FL
Approx Center: -82.32732329,30.02075398

Order No: 23041100873



one inch

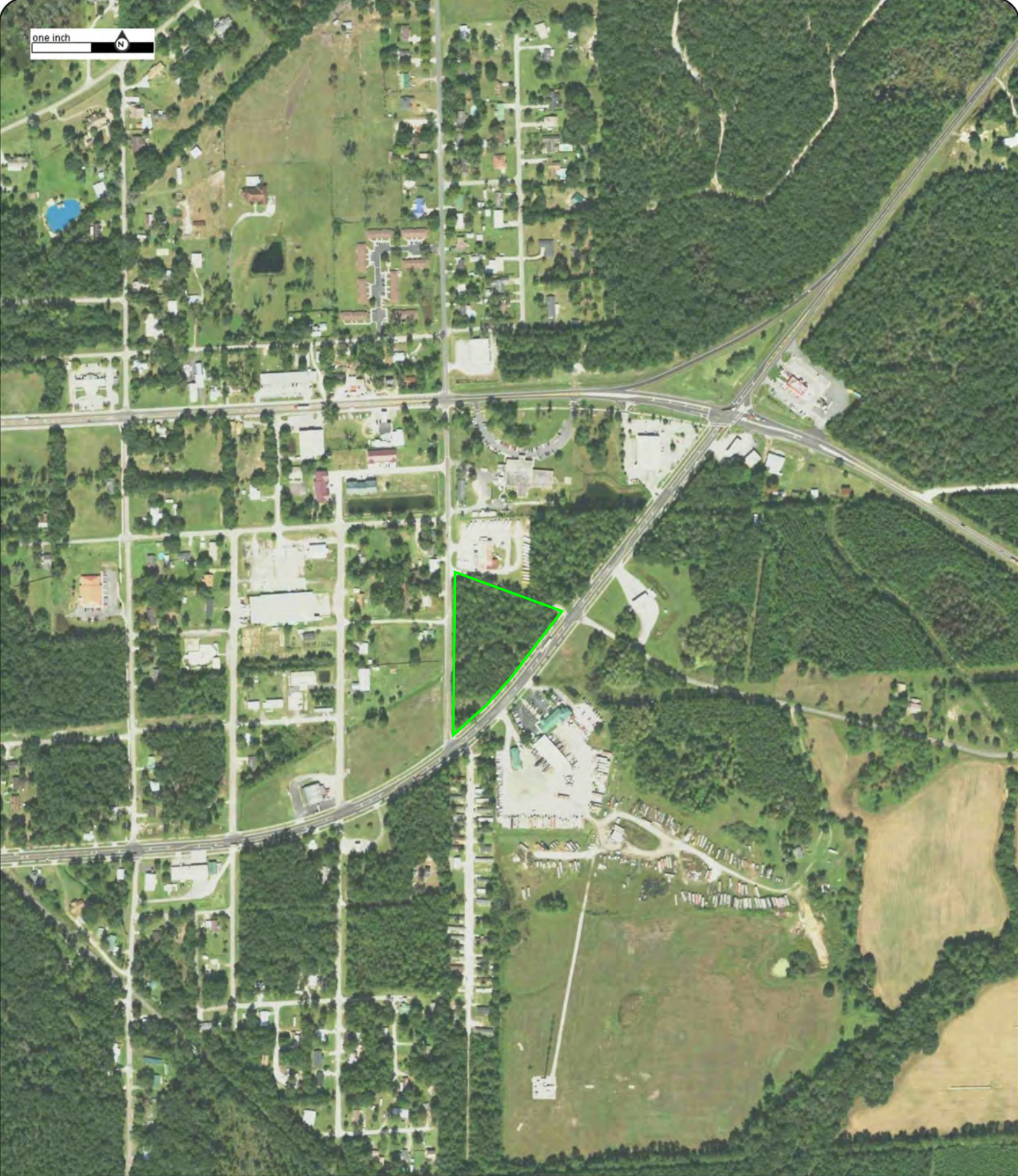

Year: 2015
Source: USDA
Scale: 1" = 500'
Comment:

Address: Tomahawk Parcel 4, Lake Butler, FL
Approx Center: -82.32732329,30.02075398

Order No: 23041100873



one inch



Year: 2013
Source: USDA
Scale: 1" = 500'
Comment:

Address: Tomahawk Parcel 4, Lake Butler, FL
Approx Center: -82.32732329,30.02075398

Order No: 23041100873



one inch



Year: 2010
Source: USDA
Scale: 1" = 500'
Comment:

Address: Tomahawk Parcel 4, Lake Butler, FL
Approx Center: -82.32732329,30.02075398

Order No: 23041100873



one inch

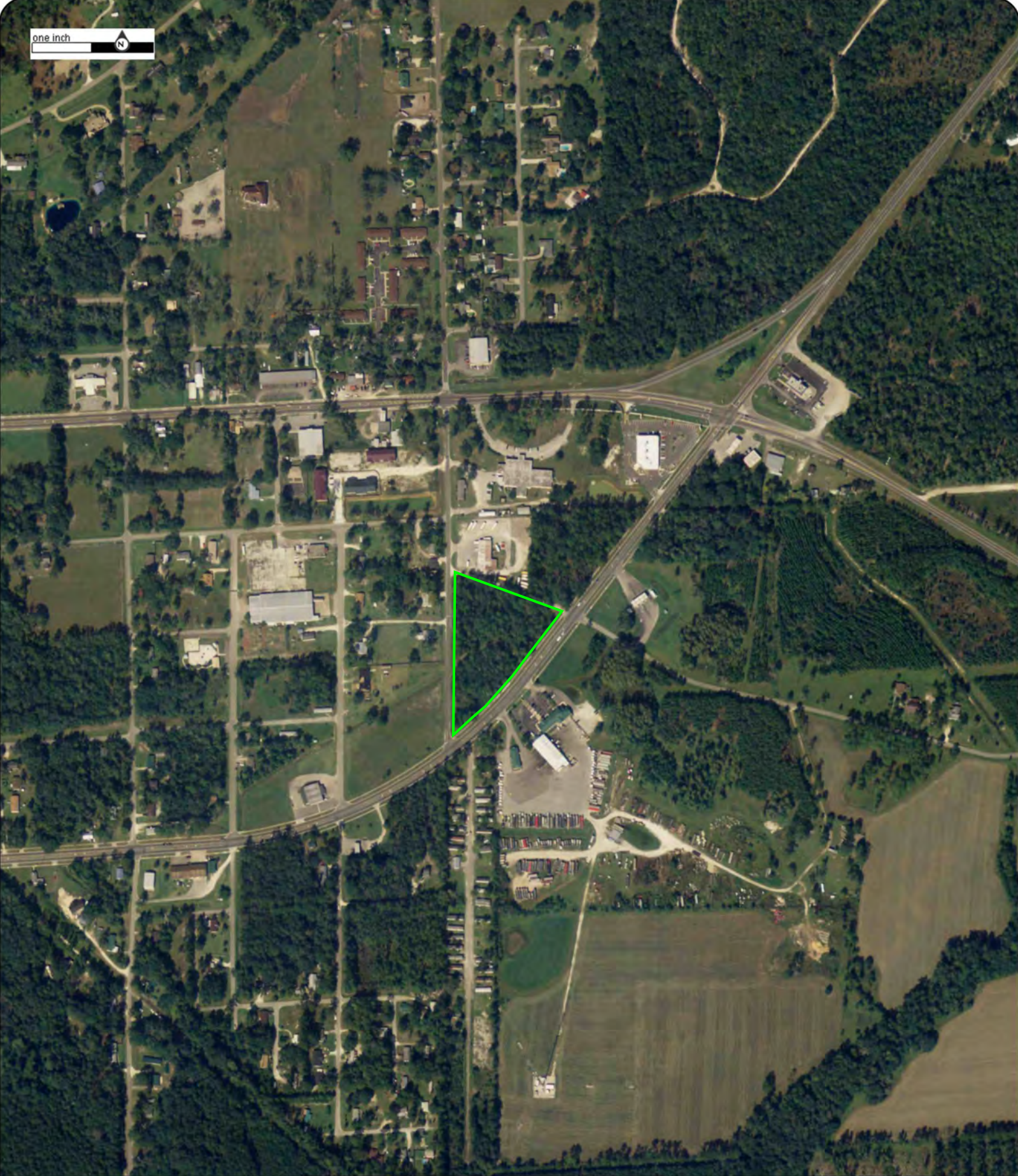

Year: 2007
Source: USDA
Scale: 1" = 500'
Comment:

Address: Tomahawk Parcel 4, Lake Butler, FL
Approx Center: -82.32732329,30.02075398

Order No: 23041100873



one inch



Year: 2006
Source: USDA
Scale: 1" = 500'
Comment:

Address: Tomahawk Parcel 4, Lake Butler, FL
Approx Center: -82.32732329,30.02075398

Order No: 23041100873



one inch

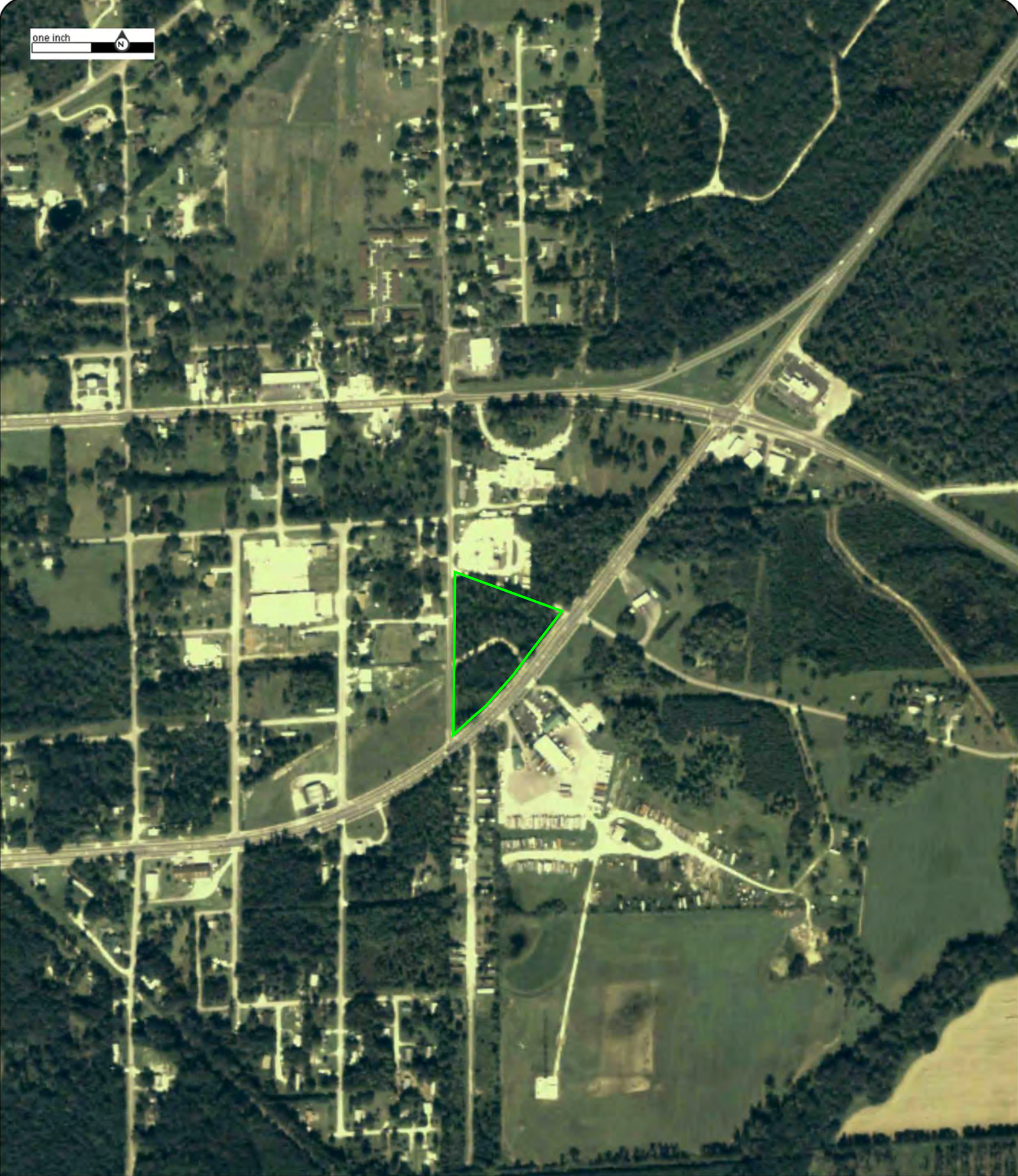

Year: 2005
Source: USDA
Scale: 1" = 500'
Comment:

Address: Tomahawk Parcel 4, Lake Butler, FL
Approx Center: -82.32732329,30.02075398

Order No: 23041100873



one inch



Year: 1995
Source: USGS
Scale: 1" = 500'
Comment:

Address: Tomahawk Parcel 4, Lake Butler, FL
Approx Center: -82.32732329,30.02075398

Order No: 23041100873



one inch



Year: 1987
Source: FDOT
Scale: 1" = 500'
Comment:

Address: Tomahawk Parcel 4, Lake Butler, FL
Approx Center: -82.32732329,30.02075398

Order No: 23041100873



one inch



Year: 1981
Source: FDOT
Scale: 1" = 500'
Comment:

Address: Tomahawk Parcel 4, Lake Butler, FL
Approx Center: -82.32732329,30.02075398

Order No: 23041100873



one inch



Year: 1978
Source: FDOT
Scale: 1" = 500'
Comment:

Address: Tomahawk Parcel 4, Lake Butler, FL
Approx Center: -82.32732329,30.02075398

Order No: 23041100873



one inch



Year: 1971
Source: FDOT
Scale: 1" = 500'
Comment:

Address: Tomahawk Parcel 4, Lake Butler, FL
Approx Center: -82.32732329,30.02075398

Order No: 23041100873



one inch



Year: 1964
Source: USGS
Scale: 1" = 500'
Comment:

Address: Tomahawk Parcel 4, Lake Butler, FL
Approx Center: -82.32732329,30.02075398

Order No: 23041100873



one inch



Year: 1958
Source: ASCS
Scale: 1" = 500'
Comment:

Address: Tomahawk Parcel 4, Lake Butler, FL
Approx Center: -82.32732329,30.02075398

Order No: 23041100873



one inch

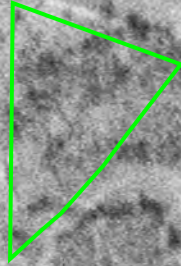

Year: 1951
Source: AMS
Scale: 1" = 500'
Comment:

Address: Tomahawk Parcel 4, Lake Butler, FL
Approx Center: -82.32732329,30.02075398

Order No: 23041100873



one inch



Year: 1949
Source: ASCS
Scale: 1" = 500'
Comment:

Address: Tomahawk Parcel 4, Lake Butler, FL
Approx Center: -82.32732329,30.02075398

Order No: 23041100873



one inch 



Year: 1938
Source: ASCS
Scale: 1" = 500'
Comment:

Address: Tomahawk Parcel 4, Lake Butler, FL
Approx Center: -82.32732329,30.02075398

Order No: 23041100873





CITY
DIRECTORY

Project Property: *Tomahawk Parcel 4
Tomahawk Parcel 4
Lake Butler, FL 32054*

Project No: *20165101.Task 7*

Requested By: *PPM Consultants, Inc.*

Order No: *23041100873*

Date Completed: *April 12, 2023*

Environmental Risk Information Services

A division of Glacier Media Inc.

1.866.517.5204 | info@erisinfo.com | erisinfo.com

April 12, 2023
RE: CITY DIRECTORY RESEARCH
Tomahawk Parcel 4
Lake Butler, FL 32054

Thank you for contacting ERIS for an City Directory Search for the site described above. Our staff has conducted a reverse listing City Directory search to determine prior occupants of the subject site and adjacent properties. We have provided the nearest addresses(s) when adjacent addresses are not listed. If we have searched a range of addresses, all addresses in that range found in the Directory are included.

Note: Reverse Listing Directories generally are focused on more highly developed areas. Newly developed areas may be covered in the more recent years, but the older directories will tend to cover only the "central" parts of the city. To complete the search, we have either utilized the ACPL, Library of Congress, State Archives, and/or a regional library or history center as well as multiple digitized directories. These do not claim to be a complete collection of all reverse listing city directories produced.

ERIS has made every effort to provide accurate and complete information but shall not be held liable for missing, incomplete or inaccurate information. To complete this search we used the general range(s) below to search for relevant findings. If you believe there are additional addresses or streets that require searching please contact us at 866-517-5204.

Search Criteria:

ALL of SE 2nd Dr
600-1100 of SE 6th Street
ALL of SE 8th Avenue

Search Notes:

Search Results Summary

Date	Source	Comment
2022	DIGITAL BUSINESS DIRECTORY	
2020	DIGITAL BUSINESS DIRECTORY	
2016	DIGITAL BUSINESS DIRECTORY	
2012	DIGITAL BUSINESS DIRECTORY	
2008	DIGITAL BUSINESS DIRECTORY	
2003	DIGITAL BUSINESS DIRECTORY	
2000	DIGITAL BUSINESS DIRECTORY	
1998	DIGITAL BUSINESS DIRECTORY	

Environmental Risk Information Services

A division of Glacier Media Inc.

1.866.517.5204 | info@erisinfo.com | erisinfo.com

NO LISTING FOUND

- 675 **NAPA AUTO PARTS AUTOMTV PARTS**...AUTOMOBILE PARTS & SUPPLIES-
RETAIL-NEW
- 1050 **NEW RIVER DEVELOPERS INC.**...NONCLASSIFIED ESTABLISHMENTS
- 1050 **PRITCHETT TRUCKING INC.**...TRUCKING-HEAVY HAULING
- 1050 **PRITCHETT TRUCKING INC.**...TRUCKINGLIQUID & DRY BULK

2022

SE 8TH AVENUE

SOURCE: DIGITAL BUSINESS DIRECTORY

255 **UNION COUNTY SCH SCH BUS GRGE...**COUNTY GOVERNMENT-GENERAL
OFFICES
280 **LEON WATKINS...**RESIDENTIAL

2020

SE 2ND DR

SOURCE: DIGITAL BUSINESS DIRECTORY

NO LISTING FOUND

675 NAPA AUTO PARTS-AUTOMTV PARTS...AUTOMOBILE PARTS & SUPPLIES-
 RETAIL-NEW
 1050 NEW RIVER DEVELOPERS INC...NONCLASSIFIED ESTABLISHMENTS
 1050 PRITCHETT TRUCKING INC...TRUCKINGLIQUID & DRY BULK
 1050 PRITCHETT TRUCKING INC...TRUCKING-HEAVY HAULING

255 UNION COUNTY SCH SCH BUS GRGE...COUNTY GOVERNMENT-GENERAL
 OFFICES
 280 LEON WATKINS...RESIDENTIAL

NO LISTING FOUND

675

NAPA AUTO PARTS & EQUIPMENT CO...AUTOMOBILE PARTS & SUPPLIES-
RETAIL-NEW

1050

PRITCHETT TRUCKING INC...TRUCKING-HEAVY HAULING

255 UNION COUNTY SCH SCH BUS GRGE...COUNTY GOVERNMENT-GENERAL
OFFICES
260 ALFRED WATKINS...RESIDENTIAL
280 LEON WATKINS...RESIDENTIAL
280 WINNIE WATKINS...RESIDENTIAL

NO LISTING FOUND

670 LULA SCOTT...RESIDENTIAL
675 AUTOMOTIVE PARTS & EQUIPMENT...AUTO, HOME SUPS STR
675 NAPA AUTO PARTS...WHOL AUTO PARTS/SUPPLIES
910 CAMECKO WEBB...RESIDENTIAL
910 HIDDEN OAKS...MOBILE HM SITE OPER
910 HIDDEN OAKS...LESSORS OF OTHER REAL ESTATE PROPERTY
910 LEONARD WATKINS...RESIDENTIAL

255 UNION COUNTY SCH SCH BUS GRGE...COUNTY GOVERNMENT-GENERAL
OFFICES
260 ALFRED WATKINS...RESIDENTIAL
280 WINNIE WATKINS...RESIDENTIAL

NO LISTING FOUND

670 LULA M SCOTT...RESIDENTIAL
675 AUTOMOTIVE PARTS & EQUIPMENT...AUTO, HOME SUPS STR
675 NAPA AUTO PARTS...WHOL AUTO PARTS/SUPPLIES
910 A WEEKS...RESIDENTIAL
910 HIDDEN OAKS...MOBILE HM SITE OPER
910 LORENZA & SHARON GRIFFIN...RESIDENTIAL
910 SAMANTHA A ALEXANDER...RESIDENTIAL
910 TAMIEIO M SPRADLEY...RESIDENTIAL
1050 PRITCHETT TRUCKING INC...TRUCKING

2008

SE 8TH AVENUE

SOURCE: DIGITAL BUSINESS DIRECTORY

NO LISTING FOUND

2003

SE 2ND DR

SOURCE: DIGITAL BUSINESS DIRECTORY

NO LISTING FOUND

670 LULA M SCOTT...RESIDENTIAL
675 AUTOMOTIVE PARTS & EQUIPMENT
910 LAKE BUTLER MOBILE HOME PARK
1050 PRITCHETT TRUCKING INC

NO LISTING FOUND

NO LISTING FOUND

670
675
910

MAE SCOTTLULA...RESIDENTIAL
AUTOMOTIVE PARTS & EQUIPMENT
LAKE BUTLER MOTOR HOME PARK

2000

SE 8TH AVENUE

SOURCE: DIGITAL BUSINESS DIRECTORY

NO LISTING FOUND

1998

SE 2ND DR

SOURCE: DIGITAL BUSINESS DIRECTORY

NO LISTING FOUND

675 AUTOMOTIVE PARTS & EQUIPMENT CO...AUTO AND HOME SUPPLY STORES
675 NAPA AUTOMOTIVE PARTS & EQUIPMENT CO...AUTO AND HOME SUPPLY
STORES
1050 UNION TRUCKING INC

NO LISTING FOUND



ENVIRONMENTAL LIEN SEARCH

Project Property: TOMAHAWK PARCEL 4
LAKE BUTLER, FL 32054
Order No: 23041100873
Date Completed: 04/11/2023

The following is the current property legal description (See deed for full legal description):

THAT PORTION OF THE E1/2 OF NW1/4 LYING S OF OLD STARKE RD NOF SR 121

Assessor's Parcel Number(s): 32-05-20-00-000-0060-0

Environmental Risk Information Services

A division of Glacier Media Inc.

1.866.517.5204 | info@erisinfo.com | erisinfo.com

ENVIRONMENTAL LIEN REPORT

Order No: 23041100873

The ERIS Environmental Lien Search Report provides results from a search of available current land title records for environmental cleanup liens and other activity and use limitations, such as engineering and institutional controls.

A network of professional, trained researchers, following established procedures, uses client supplied property information to:

- Search for parcel information and / or legal description
- Search for ownership information
- Research official land title documents recorded at jurisdictional agencies such as recorder's' office, registries of deeds, county clerks' offices, etc.
- Access a copy of the deed
- Search for environmental encumbrance(s) associate with the deed
- Provide a copy of any environmental encumbrance(s) based upon a review of keywords in the instrument(s) (title, parties involved and description)
- Provide a copy of the deed or cite documents reviewed

Thank You for Your Business

Please contact ERIS at **416-510-5204** or **info@erisinfo.com**
with any questions or comments

LIMITATION

This report is neither a guarantee of title, a commitment to insure, or a policy of title insurance. ERIS – Environmental Risk Information Services does not guarantee nor include any warranty of any kind whether expressed or implied, about the validity of all information included in this report since this information is retrieved as it is recorded from various agencies that make it available. The total liability is limited to the fee paid for this report.

Environmental Risk Information Services

A division of Glacier Media Inc.

1.866.517.5204 | info@erisinfo.com | erisinfo.com

ENVIRONMENTAL LIEN REPORT

Order No: 23041100873

The ERIS Environmental Lien Search Report is intended to assist in the search for environmental liens filed in land title records.

TARGET PROPERTY INFORMATION

ADDRESS

TOMAHAWK PARCEL 4
LAKE BUTLER, FL 32054

CURRENT OWNER

TOMAHAWK LAND II, LLC, A FLORIDA LIMITED LIABILITY COMPANY

RESEARCH SOURCE

NOTICE: JUDICIAL RECORDS NOT SEARCHED. BASED ON AVAILABLE INFORMATION EVALUATED BY THE TITLE SEARCH PROFESSIONAL, THE JURISDICTION DOES NOT REQUIRE A SEARCH OF JUDICIAL RECORDS IN ORDER TO IDENTIFY ENVIRONMENTAL LIENS.

COUNTY: UNION COUNTY RECORDER'S OFFICE
STATE: FLORIDA DEPARTMENT OF ENVIRONMENTAL PROTECTION
FEDERAL: UNITED STATES ENVIRONMENTAL PROTECTION AGENCY

DEED INFORMATION

Type of Instrument: WARRANTY DEED
Grantor: LAKE BUTLER DEVELOPMENT CORPORATION, A FLORIDA CORPORATION
Grantee: TOMAHAWK LAND II, LLC, A FLORIDA LIMITED LIABILITY COMPANY
Deed Dated: 08/18/2022
Deed Recorded: 08/22/2022
Instrument: BOOK 433 / PAGE 223
Notes: SAID DEED AFFECTS PIQ AND OTHER PROPERTY

LEGAL DESCRIPTION

THAT PORTION OF THE E1/2 OF NW1/4 LYING S OF OLD STARKE RD NOF SR 121

Assessor's Parcel Number (s): 32-05-20-00-000-0060-0

Environmental Risk Information Services

A division of Glacier Media Inc.

1.866.517.5204 | info@erisinfo.com | erisinfo.com

ENVIRONMENTAL LIEN REPORT

Order No: 23041100873

ENVIRONMENTAL LIEN

Environmental Lien: Found X Not Found

ACTIVITY AND USE LIMITATIONS (AULs)

AULs: Found X Not Found

LEASES AND MISCELLANEOUS

Comments: NONE IDENTIFIED.

BSG:dbb
8845.01-22-073
08/02/2022

REC. 61.00
DOC. 7023.10
INT. 0
INDEX 0
CONSIDERATION 1,033,300.00

This instrument prepared by
Bonnie S. Green
Darby Peele & Green, PLLC
Attorney at Law
1241 South Marion Avenue
Lake City, Florida 32025

WARRANTY DEED

THIS WARRANTY DEED made and executed the 18 day of August, 2022, by LAKE BUTLER DEVELOPMENT CORPORATION, a Florida corporation existing under the laws of Florida, and having its principal place of business at 25 East Main Street, Lake Butler, Florida 32054, hereinafter called the Grantor, to TOMAHAWK LAND II, LLC, a Florida limited liability company, whose mailing address is 14771 SW 58th Drive, Lake Butler, Florida 32054, hereinafter called the Grantee:

WITNESSETH:

That the Grantor, for and in consideration of the sum of TEN AND NO/100 (\$10.00) DOLLARS and other valuable considerations, receipt whereof is hereby acknowledged, by these presents does grant, bargain, sell, alien, remise, release, convey and confirm unto the Grantee, all that certain land situate in Union County, Florida, viz:

SEE SCHEDULE "A" ATTACHED

Tax parcel numbers: 29-05-20-00-000-0390-0 and 32-05-20-00-000-0060-0

This deed is given to and accepted by Grantee subject to all restrictions, reservations, easements, limitations, and mineral rights of record, if any, and all zoning and land use rules, regulations, and ordinances, but this shall not serve to reimpose the same.

TOGETHER WITH all the tenements, hereditaments and appurtenances thereto belonging or in anywise appertaining.

TO HAVE AND TO HOLD, the same in fee simple forever.

AND the Grantor hereby covenants with said Grantee that the Grantor is lawfully seized of said land in fee simple; that it has good right and lawful authority to sell and convey said land; that it hereby fully warrants the title to said land and will defend the same against the lawful claims of all persons whomsoever; and that said land is free of all encumbrances.

IN WITNESS WHEREOF, the Grantor has caused these presents to be executed in its name, and its corporate seal to be hereunto affixed, by its proper officers thereunto duly authorized, the day and year first above written.

Signed, sealed and delivered
in the presence of:

LAKE BUTLER DEVELOPMENT
CORPORATION

Bonnie S. Green

Witness

BONNIE S. GREEN

(print/type name)

Delores B. Brannen

Witness

Delores B. Brannen

(print/type name)

Witnesses

By: Harriett Y. Maines

HARRIETT Y. MAINES

President

STATE OF FLORIDA

COUNTY OF COLUMBIA

The foregoing instrument was acknowledged before me by means of physical presence or online notarization this 18th day of August, 2022, by HARRIETT Y. MAINES, as President of LAKE BUTLER DEVELOPMENT CORPORATION., a Florida corporation, for and on behalf of said corporation, who is personally known to me or produced N/A as identification.

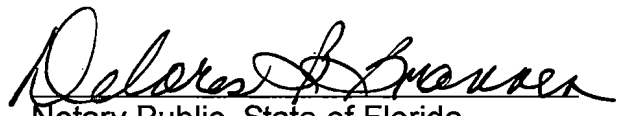
Notary Public, State of Florida
Delores B. Brannen

(NOTARIAL
SEAL)

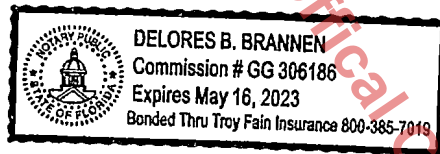

My commission expires:

SCHEDULE "A"
ATTACHED TO WARRANTY DEED DATED AUGUST 18, 2022
FROM LAKE BUTLER DEVELOPMENT CORPORATION
TO TOMAHAWK LAND II, LLC

PARCEL 1:

A parcel of land lying, being and situate in the South 1/2 of Section 29, Township 5 South, Range 20 East, City of Lake Butler, Union County, Florida, more particularly described as follows:

COMMENCE at the Northeast corner of the South 1/2 of said Section 29, and run South 85 degrees 49 minutes 47 seconds West, along the North line of said South 1/2 of Section 29, a distance of 1058.92 feet to a nail and disk (labeled: LB6995) set at the intersection with the Westerly right of way line of State Road Number 121 (right of way width varies); thence run South 37 degrees 14 minutes 02 seconds West, along said Westerly right of way line, a distance of 34.68 feet to a 5/8 inch iron rod (labeled: LB6995) set at the intersection of the apparent Southerly right of way line of NE 107th Terrace (right of way width not known), and at the POINT OF BEGINNING of the hereinafter described parcel of land: Thence continue running South 37 degrees 14 minutes 02 seconds West, continuing along said Westerly right of way line, a distance of 1555.64 feet to a 5/8 inch iron rod (labeled: LB6995) set at a Point of Intersection; thence run South 36 degrees 44 minutes 02 seconds West, continuing along said Westerly right of way line, a distance of 621.31 feet to a 5/8 inch iron rod (labeled: LB6995) set at a Point of Non Tangent Curve to the right; thence run Southwesterly, continuing along said Westerly right of way line, a distance of 555.06 feet as measured along the arc of a curve concave Northwesterly and having a radius of 1876.86 feet, said arc being subtended by a chord having a bearing of South 54 degrees 56 minutes 12 seconds West and a distance of 553.04 feet, to a 5/8 inch iron rod (labeled: LB6995) set at a Point of Tangency; thence run South 63 degrees 24 minutes 32 seconds West, continuing along said Westerly right of way line, a distance of 173.42 feet to a 5/8 inch iron rod (labeled: LB6995) set at a jog widening in said Westerly right of way line; thence run North 26 degrees 35 minutes 28 seconds West, continuing along said Westerly right of way line, along said jog widening, a distance of 17.00 feet to a set 5/8 inch iron rod (labeled: LB6995); thence run South 63 degrees 24 minutes 32 seconds West, continuing along said Westerly right of way line, a distance of 86.04 feet to a 5/8 inch iron rod (labeled: LB6995) set at a Point of Curvature to the right; thence run Southwesterly, continuing along said Westerly right of way line, a distance of 216.40 feet as measured along the arc of a curve concave Northwesterly and having a radius of 553.11 feet, said arc being subtended by a chord having a bearing of South 74 degrees 37 minutes 02 seconds West and a distance of 215.02 feet, to a 5/8 inch iron rod (labeled: LB6995) set at a Point of Tangency; thence run South 85 degrees 49 minutes 32 seconds West, continuing along said Westerly right of way line, a distance of 136.35 feet to a 5/8 inch iron rod (labeled: LB6995) set at a Point of Non Tangent Curve to the left, and at the intersection with the North right of way line of State Road Number 100; thence run Westerly, now along said North right of way line of State Road Number 100, a distance of 241.93 feet as measured along the arc of a curve concave Southerly and having a radius of 2924.79 feet, said arc being subtended by a chord having a bearing of South 88 degrees 11 minutes 43 seconds West and a distance of 241.86 feet, to a 5/8 inch iron rod

(labeled: LB6995) set at a Point of Tangency; thence run South 85 degrees 49 minutes 32 seconds West, continuing along said North right of way line of State Road Number 100, a distance of 75.41 feet to a 1/2 inch iron rod (no identification) found at the Southeast corner of a parcel of land identified as Tax Parcel ID: 29-05-20-00-000-0392-0; thence run North 02 degrees 22 minutes 16 seconds West, along the East line of said Tax Parcel, a distance of 202.29 feet to a 1/2 inch iron rod (no identification) found at the intersection with the South right of way line of Northeast 1st Street (60' right of way); thence run North 85 degrees 36 minutes 47 seconds East, along said South right of way line of Northeast 1st Street, and along the South line of a parcel of land identified as Tax Parcel ID: 29-05-20-00-000-0380-0, a distance of 459.70 feet to a 4 inch square concrete monument (no identification) found at the southeast corner of said Tax Parcel; thence run North 02 degrees 24 minutes 28 seconds West, along the East line of said Tax Parcel ID: 29-05-20-00-000-0380-0, and along its Northerly projection, a distance of 1858.41 feet to a 5/8 inch iron rod (labeled: LB6995) set at the intersection with the aforesaid North line of the South 1/2 of Section 29, and at the Northeast corner of a parcel of land identified as Tax Parcel ID: 29-05-20-00-000-0090-0; thence run North 85 degrees 49 minutes 47 seconds East, along said North line of the South 1/2 of Section 29, a distance of 1639.35 feet to a 5/8 inch iron rod (labeled: LB6995) set at the intersection with the aforesaid apparent Southerly right of way line of NE 107th Terrace (right of way width not known); thence run South 78 degrees 43 minutes 43 seconds East, along said apparent Southerly right of way line, a distance of 80.43 feet to a set 5/8 inch iron rod (labeled: LB6995); thence run North 85 degrees 52 minutes 39 seconds East, continuing along said apparent Southerly right of way line, a distance of 529.66 feet to a set 5/8 inch iron rod (labeled: LB6995); thence run South 89 degrees 31 minutes 41 seconds East, continuing along said apparent Southerly right of way line, a distance of 51.36 feet to the POINT OF BEGINNING.

AND

PARCEL 2:

Legal "A"

A parcel of land lying, being and situate in the Southwest 1/4 of Southeast 1/4 of Section 29, Township 5 South, Range 20 East, City of Lake Butler, Union County, Florida, more particularly described as follows:

COMMENCE at a 5/8 inch iron rod (labeled: LB6995) found at the Northeast corner of said Southwest 1/4 of Southeast 1/4 of Section 29, for the POINT OF BEGINNING of the hereinafter described parcel of land: Thence run South 01 degree 02 minutes 13 seconds East, along the East line of said Southwest 1/4 of Southeast 1/4 of Section 29, a distance of 1257.16 feet to a 5/8 inch iron rod (labeled: LB6995) set at the intersection with the apparent Northerly right of way line of NE 101st Trail (right of way width unknown); thence run South 76 degrees 21 minutes 44 seconds West, along said apparent Northerly right of way line, a distance of 74.18 feet to a set 5/8 inch iron rod (labeled: LB6995); thence run South 85 degrees 25 minutes 48 seconds West, continuing along said apparent Northerly right of way line, a distance of 589.45 feet to a 5/8 inch iron rod (labeled: LB6995) set at the intersection with the Northerly right of way line of State Road Number 100; thence run North 59 degrees

34 minutes 58 seconds West, along said Northerly right of way line of State Road Number 100, a distance of 280.90 feet to a Point of Curvature of a curve to the left having a radius of 1697.90 feet; thence run Northwesterly, continuing along said Northerly right of way line of State Road Number 100, a distance of 152.77 feet as measured along the arc of a curve concave Southwesterly and having a radius of 1697.90 feet, said arc being subtended by a chord having a bearing of North 62 degrees 09 minutes 37 seconds West and a distance of 152.72 feet, to a 1/2 inch iron rod (identification unreadable), found at the Southeast corner of that certain parcel of land identified as Tax Parcel ID: 29-05-20-00-000-0391-0, and described in a deed recorded in O. R. Book 311, Page 628, Public Records of Union County, Florida; thence run North 36 degrees 15 minutes 59 seconds East, along the Easterly boundary of said parcel of land identified as Tax Parcel ID: 29-05-20-00-000-0391-0, a distance of 194.46 feet to a 5/8 inch iron rod (labeled: LB6995) set at the Northeast corner of said parcel of land identified as Tax Parcel ID: 29-05-20-00-000-0391-0; thence run North 54 degrees 02 minutes 59 seconds West, along the Northerly boundary of said parcel of land identified as Tax Parcel ID: 29-05-20-00-000-0391-0, a distance of 350.00 feet to a nail and disk (identification unreadable) found at the intersection with the Easterly right of way line of State Road Number 121; thence run North 36 degrees 44 minutes 02 seconds East, along said Easterly right of way line of State Road Number 121, a distance of 872.93 feet to a 5/8 inch iron rod (labeled: LB6995) found at the intersection with the North line of said Southwest 1/4 of Southeast 1/4 of Section 29; thence run North 86 degrees 00 minutes 46 seconds East, along said North line of the Southwest 1/4 of Southeast 1/4 of Section 29, a distance of 662.00 feet to the POINT OF BEGINNING.

AND

Legal "B"

A parcel of land lying, being and situate in the Southwest 1/4 of Southeast 1/4 of Section 29, Township 5 South, Range 20 East, City of Lake Butler, Union County, Florida, more particularly described as follows:

COMMENCE at a 5/8 inch iron rod (labeled: LB6995) found at the Northeast corner of said Southwest 1/4 of Southeast 1/4 of Section 29, and run South 01 degree 02 minutes 13 seconds East, along the East line of said Southwest 1/4 of Southeast 1/4 of Section 29, a distance of 1257.16 feet to a 5/8 inch iron rod (labeled: LB6995) set at the intersection with the apparent Northerly right of way line of NE 101st Trail (right of way width unknown); thence continue running South 01 degree 02 minutes 13 seconds East, continuing along said East line of the Southwest 1/4 of Southeast 1/4 of Section 29, a distance of 60.53 feet to a 5/8 inch iron rod (labeled: LB6995) set at the intersection with the apparent Southerly right of way line of said NE 101st Trail, and to the POINT OF BEGINNING of the hereinafter described parcel of land: Thence continue running South 01 degree 02 minutes 13 seconds East, continuing along said East line of the Southwest 1/4 of Southeast 1/4 of Section 29, a distance of 12.12 feet to a 5/8 inch iron rod (labeled: LB6995) set at the Southeast corner of said Southwest 1/4 of Southeast 1/4 of Section 29; thence run South 86 degrees 11 minutes 39 seconds West, along the South line of said Section 29, a distance of 582.48 feet to a 5/8 inch iron rod (labeled: LB6995) set at the intersection with the Northerly right of way line of State Road Number 100; thence run North 59 degrees 34 minutes 58 seconds West, along said Northerly

right of way line of State Road Number 100, a distance of 19.72 feet to a 5/8 inch iron rod (labeled: LB6995) set at the intersection with said apparent Southerly right of way line of NE 101st Trail; thence run North 85 degrees 43 minutes 26 seconds East, along said apparent Southerly right of way line, a distance of 482.15 feet to a set 5/8 inch iron rod (labeled: LB6995); thence run North 87 degrees 38 minutes 02 seconds East, continuing along said apparent Southerly right of way line, a distance of 117.27 feet to the POINT OF BEGINNING.

AND

PARCEL 3:

That portion of NE1/4 of NW1/4 lying South of old Starke-Lake Butler public road and North and West of State Road 121, Section 32, Township 5 South, Range 20 East.

Unofficial Copy



Property Information

Order Number:	23041100873p
Date Completed:	April 11, 2023
Project Number:	20165101.Task 7
Project Property:	Tomahawk Parcel 4 Tomahawk Parcel 4 Lake Butler FL 32054
Coordinates:	
Latitude:	30.02075398
Longitude:	-82.32732329
UTM Northing:	3321826.90986 Meters
UTM Easting:	372003.626217 Meters
UTM Zone:	UTM Zone 17R
Elevation:	129.91 ft
Slope Direction:	S

Topographic Information.....	2
Hydrologic Information.....	4
Geologic Information.....	7
Soil Information.....	9
Wells and Additional Sources.....	11
Summary.....	12
Detail Report.....	19
Radon Information.....	159
Appendix.....	160
Liability Notice.....	163

The ERIS **Physical Setting Report - PSR** provides comprehensive information about the physical setting around a site and includes a complete overview of topography and surface topology, in addition to hydrologic, geologic and soil characteristics. The location and detailed attributes of oil and gas wells, water wells, public water systems and radon are also included for review.

The compilation of both physical characteristics of a site and additional attribute data is useful in assessing the impact of migration of contaminants and subsequent impact on soils and groundwater.

Disclaimer

This Report does not provide a full environmental evaluation for the site or adjacent properties. Please see the terms and disclaimer at the end of the Report for greater detail.

Topographic Information

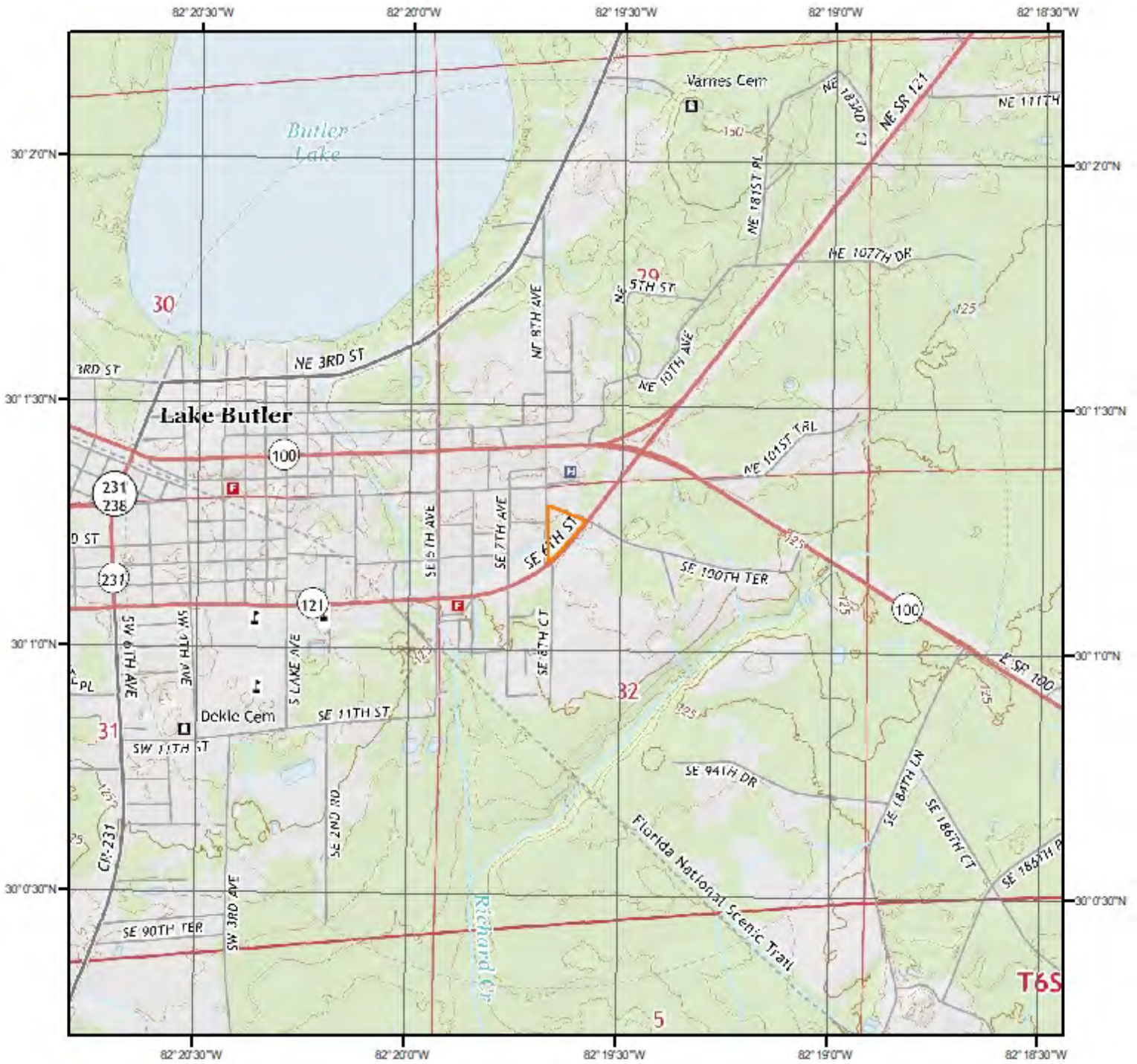

Current USGS Topo (2015)



Quadrangle(s): Lake Butler, FL

Source: USGS 7.5 Minute Topographic Map



Topographic Information

The previous topographic map(s) are created by seamlessly merging and cutting current USGS topographic data. Below are shaded relief map(s), derived from USGS elevation data to show surrounding topography in further detail.

Topographic information at project property:

Elevation: 129.91 ft
Slope Direction: S

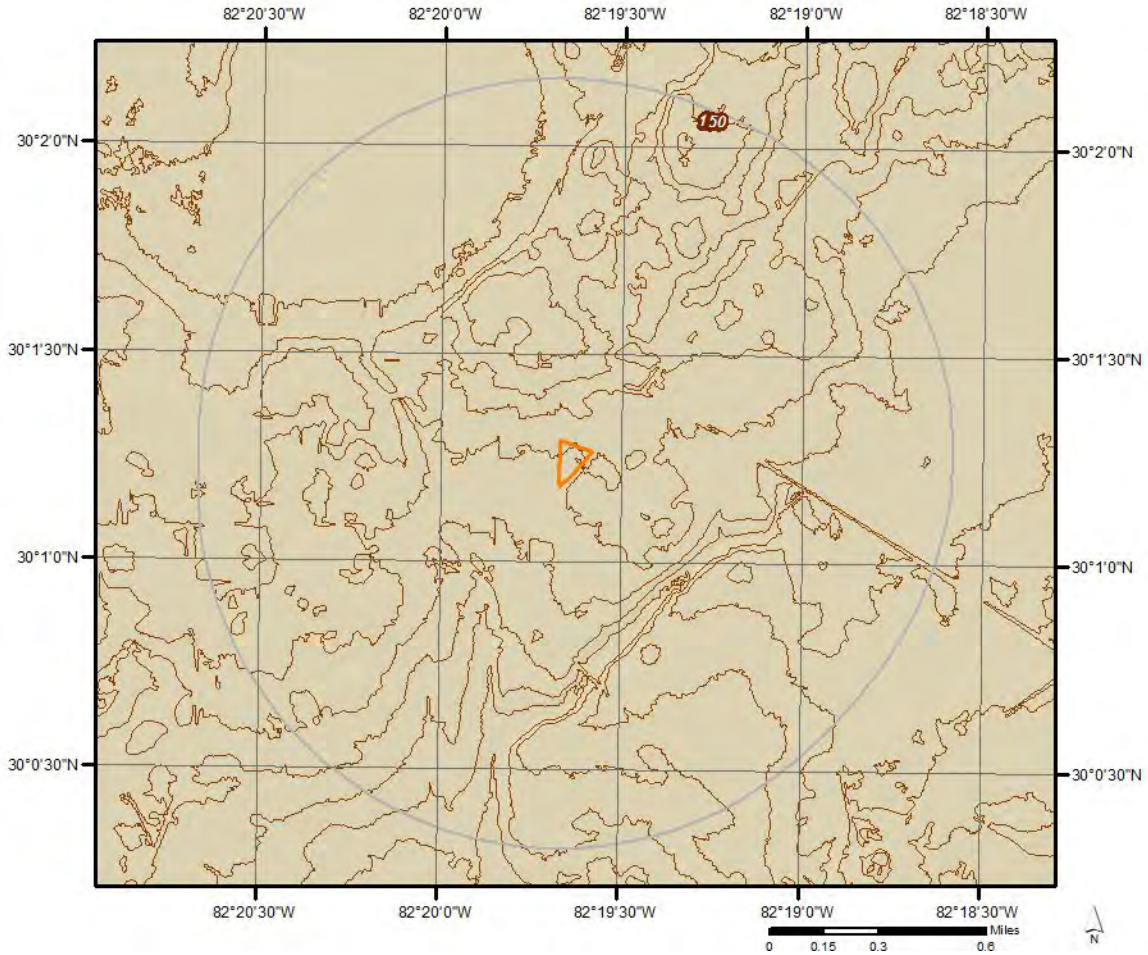

Hydrologic Information



Source: Esri, Maxar, Earthstar Geographics, and the GIS User Community

Wetland

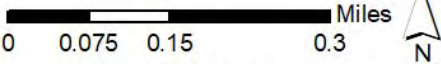

This map shows wetland existence using data from US Fish & Wildlife. Data coverage is shown to the right. Gray indicates no data available in the area.

- | | |
|---|---|
|  Estuarine and Marine Deepwater |  Freshwater Pond |
|  Estuarine and Marine Wetland |  Lake |
|  Freshwater Emergent Wetland |  Other |
|  Freshwater Forested/Shrub Wetland |  Riverine |





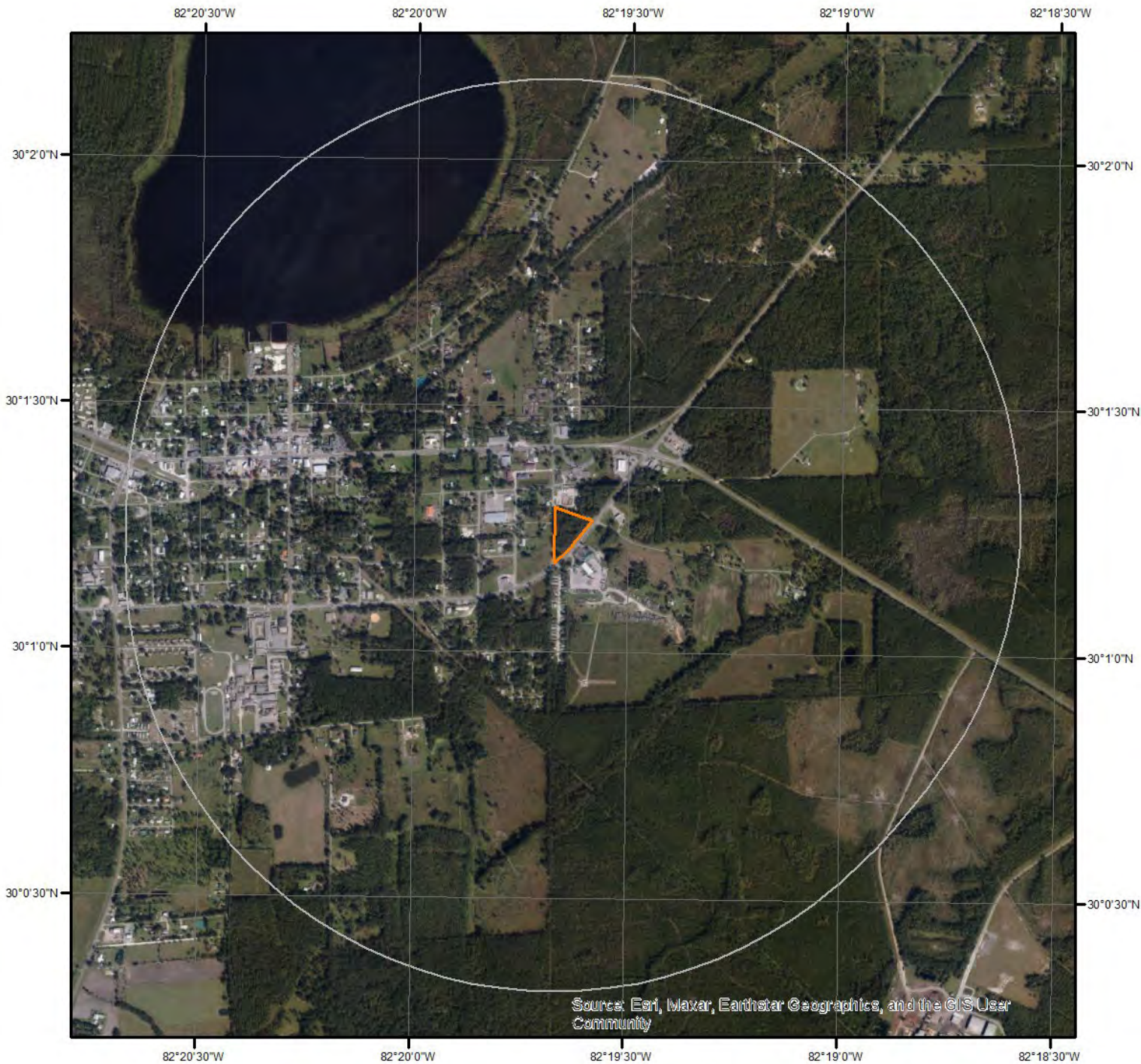



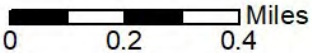





Hydrologic Information



Flood Hazard Zones



This map shows FEMA flood hazard zones. FIRM panels are shown to the right, and blank indicates no data is available.

- | | | |
|---|--|---|
|  A |  AO |  X |
|  A99 |  V |  OPEN WATER |
|  AE |  VE |  NOT POPULATED |
|  AH |  D |  AREA NOT INCLUDED |

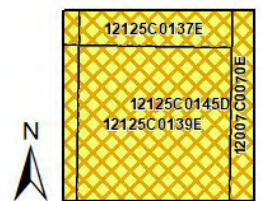

Quadrangle(s): Lake Butler, FL



Hydrologic Information

The Wetland Type map shows wetland existence overlaid on an aerial imagery. The Flood Hazard Zones map shows FEMA flood hazard zones overlaid on an aerial imagery. Relevant FIRM panels and detailed zone information is provided below. For detailed Zone descriptions please click the link: <https://floodadvocate.com/fema-zone-definitions>

Available FIRM Panels in area:

12007C0070E(effective:2012-05-02) 12125C0145D(effective:2009-02-04)
12125C0139E(effective:2018-11-02) 12125C0137E(effective:2018-11-02)
12125C0138E(effective:2018-11-02)

Geologic Information

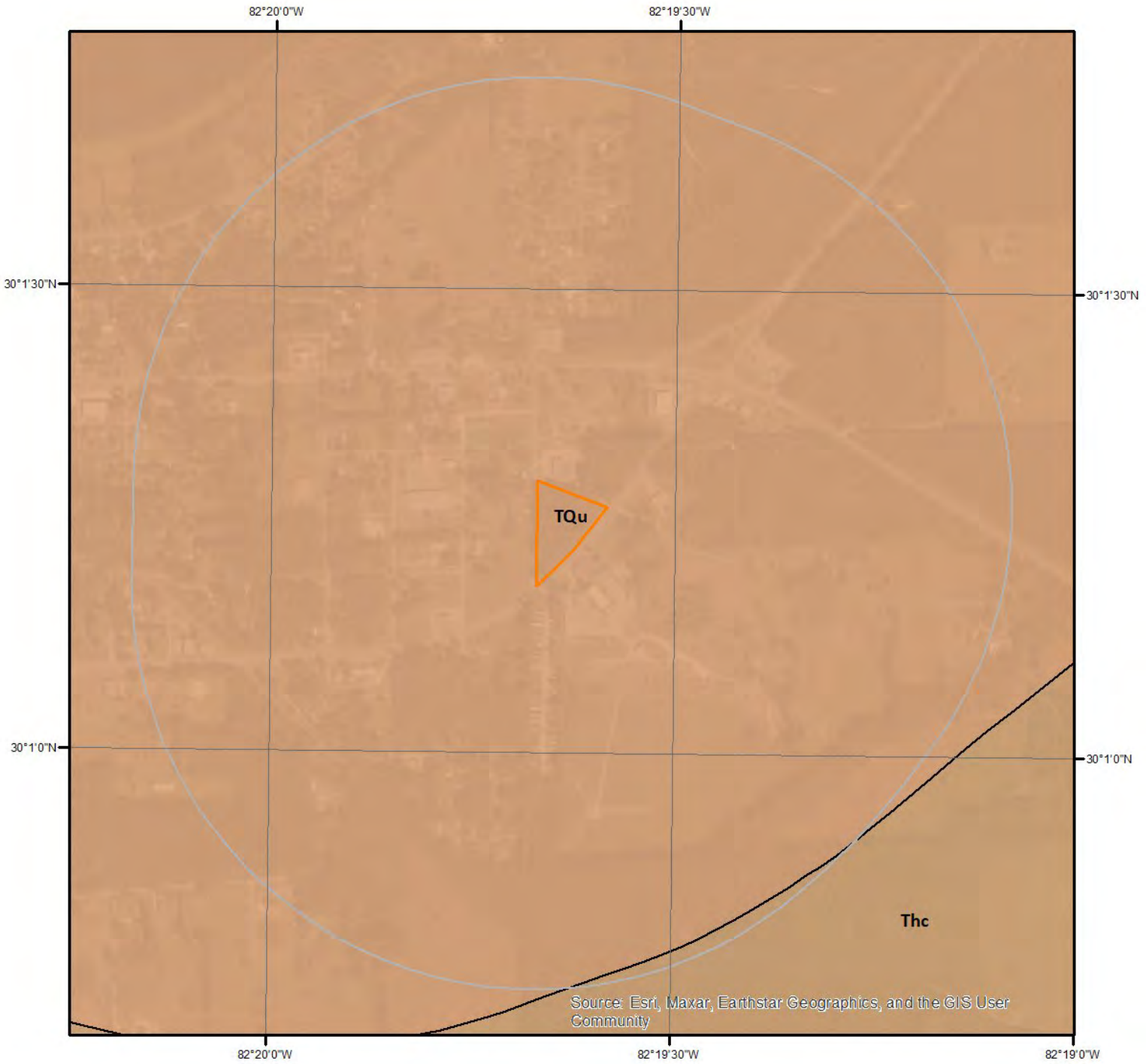

Geologic Units

This maps shows geologic units in the area. Please refer to the report for detailed descriptions.

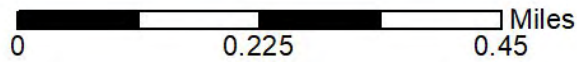

Geologic Information

The previous page shows USGS geology information. Detailed information about each unit is provided below.

Geologic Unit TQu

Unit Name:	Undifferentiated sediments
Unit Age:	Pliocene/Pleistocene
Primary Rock Type:	sand
Secondary Rock Type:	clay or mud
Unit Description:	Undifferentiated sediments - Undifferentiated Tertiary-Quaternary Sediments - These sediments are siliciclastics that are separated from undifferentiated Quaternary sediments solely on the basis of elevation. Based on the suggestion that the Pleistocene sea levels reached a maximum of approximately 100 feet (30 meters) msl (Colquhoun, 1969), these sediments, which occur above 100 feet (30 meters) msl, are predominantly older than Pleistocene but contain some sediments reworked during the Pleistocene. This unit may include fluvial and aeolian deposits. The undifferentiated Tertiary-Quaternary sediments occur in a band extending from the Georgia-Florida state line in Baker and Columbia Counties southward to Alachua County. These sediments are gray to blue green, unconsolidated to poorly consolidated, fine to coarse grained, clean to clayey, unfossiliferous sands, sandy clays and clays. Organic debris and disseminated organics are present in these sediments. The undifferentiated Tertiary-Quaternary sediments are part of the surficial aquifer system.

Geologic Unit Thc

Unit Name:	Hawthorn Group, Coosawhatchie Formation
Unit Age:	Miocene
Primary Rock Type:	sand
Secondary Rock Type:	clay or mud
Unit Description:	Coosawhatchie Formation - The Coosawhatchie Formation is exposed or lies beneath a thin overburden on the eastern flank of the Ocala Platform from southern Columbia County to southern Marion County. Within the outcrop region, the Coosawhatchie Formation varies from a light gray to olive gray, poorly consolidated, variably clayey and phosphatic sand with few fossils, to an olive gray, poorly to moderately consolidated, slightly sandy, silty clay with few to no fossils. Occasionally the sands will contain a dolomitic component and, rarely, the dominant lithology will be dolostone or limestone. Silicified nodules are often present in the Coosawhatchie Formation sediments in the outcrop region. The sediment may contain 20 percent or more phosphate (Scott, 1988). Permeability of the Coosawhatchie sediments is generally low, forming part of the intermediate confining unit/aquifer system.

Soil Information

Soil Information

The previous page shows a soil map using SSURGO data from USDA Natural Resources Conservation Service. Detailed information about each unit is provided below.

No records found for the project property or surrounding properties.

Wells and Additional Sources

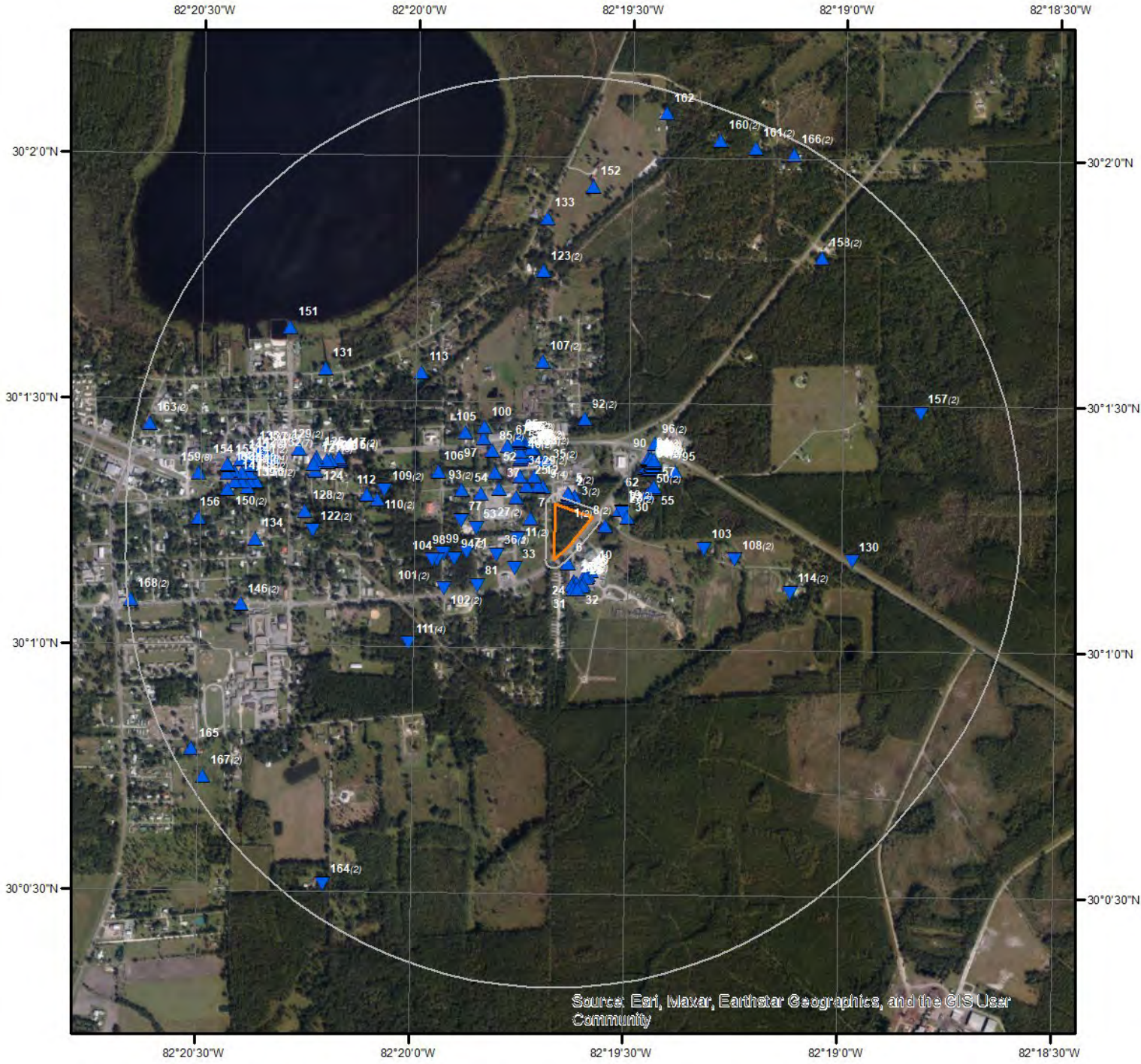

Wells & Additional Sources

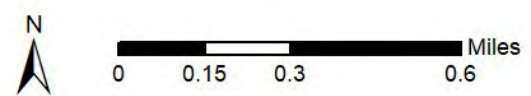

- | | |
|--------------------------------|------------------------------------|
| ▲ Sites with Higher Elevation | ▲ OGW Sites with Higher Elevation |
| ■ Sites with Same Elevation | ■ OGW Sites with Same Elevation |
| ▼ Sites with Lower Elevation | ▼ OGW Sites with Lower Elevation |
| ○ Sites with Unknown Elevation | ● OGW Sites with Unknown Elevation |



Wells and Additional Sources Summary

Federal Sources

Public Water Systems Violations and Enforcement Data

Map Key	PWS ID	Distance (ft)	Direction
96	FL2634227	1197.63	NE

Safe Drinking Water Information System (SDWIS)

Map Key	PWS ID	Distance (ft)	Direction
96	FL2634227	1197.63	NE

USGS National Water Information System

Map Key	Site Number	Distance (ft)	Direction
130	USGS-02321200	3250.66	E
131	USGS-300133082201300	3276.47	WNW
151	USGS-02321300	3915.68	NW

Wells from NWIS

Map Key	ID	Distance (ft)	Direction
	No records found		

State Sources

Florida Subsidence Incident Reports

Map Key	ID	Distance (ft)	Direction
	No records found		

Oil and Gas Wells

Map Key	ID	Distance (ft)	Direction
	No records found		

Public Water Supply Wells

Map Key	Gis Well ID	Distance (ft)	Direction
72	4021	979.01	NE

Underground Injection Control Wells

Map Key	ID	Distance (ft)	Direction
	No records found		

Wells and Additional Sources Summary

Water Use Permits Sites - South Florida Water Management District

Map Key	ID	Distance (ft)	Direction
No records found			

Water Well Completions - Northwest Florida Water Management District

Map Key	ID	Distance (ft)	Direction
No records found			

Water Well Completions - St. Johns River Water Management District

Map Key	ID	Distance (ft)	Direction
No records found			

Water Well Completions - Suwanee River Water Management District

Map Key	Permit	Distance (ft)	Direction
1	3-125-226873-1	132.25	N
2	3-125-226873-1	147.25	N
3	3-125-226340-1	169.02	NNE
4	3-125-245057-1	168.42	N
4	3-125-226873-1	168.42	N
5	3-125-226873-1	182.75	N
7	3-125-201834-1	290.16	WNW
8	3-125-51030-1	195.11	E
9	3-125-230804-1	253.78	NNW
9	3-125-230804-1	253.78	NNW
9	3-125-230804-1	253.78	NNW
11	3-125-223206-1	449.27	WSW
12	3-125-226113-1	301.39	NW
13	3-125-241787-1	420.71	SSE
14	3-125-241787-1	411.88	SSE
15	3-125-241787-1	432.52	SSE
16	3-125-241787-1	423.97	SSE
17	3-125-241785-1	367.90	S
18	3-125-241785-1	373.11	S
19	3-125-174804-1	359.54	ENE
20	3-125-25247-1	398.15	S
21	3-125-241785-1	381.23	S
23	3-125-236041-1	381.31	ENE
24	3-125-241785-1	391.91	S
25	3-125-226113-1	409.34	NW
26	3-125-241785-1	472.89	SSE
27	3-125-200885-1	478.82	WNW
28	3-125-241785-1	473.33	SSE
29	3-125-176232-1	423.64	NNW
31	3-125-241785-1	438.24	S
32	3-125-241785-1	470.36	S
33	3-125-226113-1	497.32	SW
34	3-125-175901-1	546.84	NW
35	3-125-200486-1	552.96	NNW
36	3-125-223205-1	708.09	WSW
37	3-125-200885-1	706.62	WNW
38	3-125-230803-1	664.54	NNW
39	3-125-245349-1	677.06	NNW
39	3-125-245349-1	677.06	NNW

Wells and Additional Sources Summary

40	3-125-175902-1	690.92	NW
41	3-125-230802-1	709.03	NNW
41	3-125-230802-1	709.03	NNW
41	3-125-230802-1	709.03	NNW
41	3-125-230802-1	709.03	NNW
42	3-125-230801-1	710.32	NNW
42	3-125-230801-1	710.32	NNW
42	3-125-230801-1	710.32	NNW
42	3-125-230801-1	710.32	NNW
42	3-125-230801-1	710.32	NNW
43	3-125-236654-1	709.22	NNW
44	3-125-236654-1	710.06	NNW
44	3-125-236654-1	710.06	NNW
45	3-125-236654-1	718.63	NNW
46	3-125-236654-1	725.90	NNW
47	3-125-245349-1	726.03	NNW
48	3-125-236654-1	734.58	NNW
48	3-125-236654-1	734.58	NNW
49	3-125-236654-1	737.01	NNW
50	3-125-18520-1	760.02	ENE
51	3-001-175900-1	772.75	NNW
52	3-125-200885-1	827.99	NW
53	3-125-201834-1	963.12	W
54	3-125-200885-1	918.73	WNW
56	3-125-226878-1	852.95	NNW
57	3-125-240160-1	859.66	ENE
58	3-125-226878-1	867.13	NNW
58	3-125-226878-1	867.13	NNW
59	3-125-237323-1	874.36	NNW
60	3-125-226878-1	880.01	NNW
60	3-125-237324-1	880.01	NNW
61	3-125-237323-1	886.31	NNW
63	3-125-237323-1	893.43	NNW
64	3-125-13905-1	924.49	NE
65	3-125-226878-1	911.41	NNW
66	3-125-235949-1	930.33	NE
67	3-125-233520-1	920.85	NW
67	3-125-233520-1	920.85	NW
67	3-125-233520-1	920.85	NW
67	3-125-233520-1	920.85	NW
67	3-125-233520-1	920.85	NW
67	3-125-233520-1	920.85	NW
67	3-125-233520-1	920.85	NW
67	3-125-233520-1	920.85	NW
67	3-125-233520-1	920.85	NW
68	3-125-235950-1	941.17	NE
68	3-125-235950-1	941.17	NE
69	3-125-231553-1	943.08	NE
70	3-125-235994-1	950.50	NE
71	3-125-201834-1	1073.69	WSW
73	3-125-235949-1	985.81	NE
74	3-125-235949-1	986.00	NE
75	3-125-235949-1	997.36	NE
76	3-125-231569-1	990.17	NE
77	3-125-201834-1	1150.28	W
78	3-125-235022-1	1001.89	NE
79	3-125-235949-1	996.03	NE
80	3-125-235950-1	1007.20	NE
81	3-125-226113-1	997.42	WSW
82	3-125-235950-1	1008.51	NE
83	3-125-235994-1	1012.51	NE
83	3-125-235949-1	1012.51	NE
83	3-125-235950-1	1012.51	NE
84	3-125-235950-1	1017.72	NE
84	3-125-235949-1	1017.72	NE
85	3-125-17175-1	1010.78	NW
86	3-125-235950-1	1018.56	NE

Wells and Additional Sources Summary

88	3-125-235949-1	1022.60	NE
90	3-125-235949-1	1036.79	NE
91	3-125-235949-1	1044.00	NE
92	3-125-21269-1	1108.60	N
93	3-125-201834-1	1162.38	WNW
94	3-125-223204-1	1232.24	WSW
98	3-125-226113-1	1360.56	WSW
99	3-125-225652-1	1364.72	WSW
101	3-125-225652-1	1435.86	WSW
102	3-125-226113-1	1406.08	WSW
104	3-125-225652-1	1500.50	WSW
107	3-125-32274-1	1762.16	N
108	3-125-226806-1	1840.16	E
109	3-125-54780-1	2102.53	WNW
110	3-125-54781-1	2186.19	W
111	3-125-176582-1	2069.67	SW
111	3-125-176581-1	2069.67	SW
111	3-125-176585-1	2069.67	SW
111	3-125-176583-1	2069.67	SW
113	3-125-236848-1	2309.85	NW
114	3-125-21448-1	2615.88	ESE
115	3-125-231028-1	2699.70	WNW
115	3-125-231028-1	2699.70	WNW
115	3-125-231028-1	2699.70	WNW
117	3-125-228393-1	2709.41	WNW
118	3-125-236447-1	2807.65	WNW
119	3-125-236447-1	2807.09	WNW
120	3-125-236447-1	2841.82	WNW
121	3-125-236448-1	2855.66	WNW
122	3-125-176086-1	2975.13	W
123	3-125-166821-1	2870.25	N
124	3-125-236448-1	2973.98	WNW
125	3-125-236448-1	2986.01	WNW
126	3-125-236448-1	3000.60	WNW
126	3-125-236448-1	3000.60	WNW
127	3-125-227716-1	3009.32	WNW
127	3-125-227716-1	3009.32	WNW
127	3-125-227716-1	3009.32	WNW
127	3-125-227716-1	3009.32	WNW
127	3-125-227716-1	3009.32	WNW
128	3-125-236255-1	3069.28	W
129	3-125-17073-1	3217.69	WNW
132	3-125-230278-1	3509.82	WNW
132	3-125-230278-1	3509.82	WNW
132	3-125-230278-1	3509.82	WNW
132	3-125-230278-1	3509.82	WNW
132	3-125-230278-1	3509.82	WNW
132	3-125-230278-1	3509.82	WNW
132	3-125-230278-1	3509.82	WNW
135	3-125-201371-1	3630.63	WNW
136	3-125-175682-1	3687.87	W
137	3-125-230630-1	3685.45	WNW
137	3-125-230630-1	3685.45	WNW
137	3-125-230630-1	3685.45	WNW
137	3-125-230630-1	3685.45	WNW
137	3-125-230630-1	3685.45	WNW
138	3-079-176275-1	3775.59	W
139	3-125-175683-1	3786.75	W
140	3-125-176277-1	3783.33	W
140	3-125-176276-1	3783.33	W
141	3-125-176278-1	3793.75	WNW
142	3-125-37391-1	3806.82	WNW
143	3-125-19661-1	3863.31	W
144	3-125-176412-1	3870.88	W
144	3-125-176411-1	3870.88	W
144	3-125-176413-1	3870.88	W
145	3-125-176378-1	3902.01	WNW
145	3-125-176376-1	3902.01	WNW

Wells and Additional Sources Summary

145	3-125-176379-1	3902.01	WNW
145	3-125-176381-1	3902.01	WNW
145	3-125-176383-1	3902.01	WNW
145	3-125-176382-1	3902.01	WNW
145	3-125-176380-1	3902.01	WNW
145	3-125-176377-1	3902.01	WNW
146	3-125-21322-1	3897.27	WSW
147	3-125-19663-1	3951.04	W
148	3-125-21525-1	3958.44	W
148	3-125-176341-1	3958.44	W
148	3-125-21523-1	3958.44	W
148	3-125-176343-1	3958.44	W
148	3-125-176342-1	3958.44	W
148	3-125-21524-1	3958.44	W
149	3-125-242248-1	4010.71	W
150	3-125-19662-1	4034.06	W
152	3-125-202434-1	3942.55	N
153	3-125-19660-1	4046.02	W
154	3-125-242247-1	4043.88	W
155	3-125-19659-1	4055.76	W
157	3-125-19732-1	4244.88	ENE
158	3-125-176092-1	4281.73	NE
159	3-125-30069-1	4396.46	W
159	3-125-30068-1	4396.46	W
159	3-125-30070-1	4396.46	W
159	3-125-30067-1	4396.46	W
160	3-125-222380-1	4916.56	NNE
161	3-125-226445-1	4985.78	NNE
162	3-125-240384-1	5007.31	NNE
163	3-125-42815-1	5087.30	WNW
164	3-125-202095-1	4909.96	SW
166	3-125-200982-1	5127.07	NNE
167	3-125-8247-1	5075.83	SW
168	3-125-200090-1	5237.22	W

Water Well Construction Permits

Map Key	ID	Distance (ft)	Direction
No records found			

Water Well Construction Permits - Southwest Florida Water Management District

Map Key	ID	Distance (ft)	Direction
No records found			

Water Wells - Suwanee River Water Management District

Map Key	Station ID	Distance (ft)	Direction
1	124718	132.25	N
3	124097	169.02	NNE
8	51372	195.11	E
9	132287	253.78	NNW
11	122962	449.27	WSW
19	109819	359.54	ENE
20	25589	398.15	S
22	152690	377.58	ENE
23	154344	381.31	ENE
27	1171	478.82	WNW
29	111247	423.64	NNW
34	110916	546.84	NW

Wells and Additional Sources Summary

35	608	552.96	NNW
36	122961	708.09	WSW
38	132286	664.54	NNW
40	110917	690.92	NW
41	133248	709.03	NNW
41	132285	709.03	NNW
42	132284	710.32	NNW
50	18862	760.02	ENE
51	110915	772.75	NNW
64	14247	924.49	NE
65	124912	911.41	NNW
69	133089	943.08	NE
73	154250	985.81	NE
76	133112	990.17	NE
78	153304	1001.89	NE
85	17517	1010.78	NW
87	154249	1014.03	NE
89	154295	1026.78	NE
92	21611	1108.60	N
93	116537	1162.38	WNW
94	122960	1232.24	WSW
101	123346	1435.86	WSW
102	123781	1406.08	WSW
107	32616	1762.16	N
108	124613	1840.16	E
109	55122	2102.53	WNW
110	55123	2186.19	W
114	21790	2615.88	ESE
115	132563	2699.70	WNW
116	131604	2699.87	WNW
117	126812	2709.41	WNW
122	111101	2975.13	W
123	101836	2870.25	N
127	126013	3009.32	WNW
128	154565	3069.28	W
129	17415	3217.69	WNW
132	131780	3509.82	WNW
133	984	3526.61	N
135	116026	3630.63	WNW
136	110697	3687.87	W
137	132111	3685.45	WNW
138	111290	3775.59	W
139	110698	3786.75	W
140	111291	3783.33	W
140	111292	3783.33	W
141	111293	3793.75	WNW
142	37733	3806.82	WNW
143	20003	3863.31	W
144	111427	3870.88	W
144	111426	3870.88	W
144	111428	3870.88	W
145	111397	3902.01	WNW
145	111395	3902.01	WNW
145	111393	3902.01	WNW
145	111396	3902.01	WNW
145	111398	3902.01	WNW
145	111394	3902.01	WNW
145	111392	3902.01	WNW
145	111391	3902.01	WNW
146	21664	3897.27	WSW
147	20005	3951.04	W
148	111356	3958.44	W
148	21865	3958.44	W
148	21866	3958.44	W
148	21867	3958.44	W
148	111357	3958.44	W

Wells and Additional Sources Summary

148	111358	3958.44	W
150	20004	4034.06	W
153	20002	4046.02	W
155	20001	4055.76	W
157	20074	4244.88	ENE
158	111107	4281.73	NE
159	30410	4396.46	W
159	30409	4396.46	W
159	30412	4396.46	W
159	30411	4396.46	W
160	122091	4916.56	NNE
161	124218	4985.78	NNE
163	43157	5087.30	WNW
164	116928	4909.96	SW
166	1327	5127.07	NNE
167	8589	5075.83	SW
168	96	5237.22	W

Well Surveillance Program Water Wells

Map Key	Permit No	Distance (ft)	Direction
6		149.50	S
10		413.89	SSE
30		442.26	E
55		846.62	ENE
62		910.85	NE
70	2634220	950.50	NE
95		1169.87	ENE
97		1188.08	NW
100		1283.67	NW
103		1434.58	E
105		1409.67	NW
106		1479.57	WNW
112		2310.75	W
134		3677.67	W
156		4376.29	W
165		5033.49	WSW

Wells and Additional Sources Detail Report

Public Water Systems Violations and Enforcement Data

Map Key	Direction	Distance (mi)	Distance (ft)	Elevation (ft)	DB
96	NE	0.23	1,197.63	137.16	PWSV

Address Line 2: SR 100 & 121: MR. BROOKES
State Code: FL
Zip Code: 32054
City Name: LAKE BUTLER
Address Line 1:
PWS ID: FL2634227
PWS Type Code: TNCWS
PWS Type Description: Transient Non-Community Water System
Primary Source Code: GW
Primary Source Desc: Groundwater
PWS Activity Code: I
PWS Activity Description: Inactive
PWS Deactivation Date: 04/08/1997
Phone Number: 904-496-1739

--Details--

Population Served Count: 25
City Served:
County Served:
State Served: FL
Zip Code Served:

Safe Drinking Water Information System (SDWIS)

Map Key	Direction	Distance (mi)	Distance (ft)	Elevation (ft)	DB
96	NE	0.23	1,197.63	137.16	SDWIS

PWS ID: FL2634227
PWS Type: Transient non-community system
No of Facilities: 2
No of Violations: 8
No of Site Visits: 7
Cities Served: -
Counties Served: Union
Population Served Count: 25
Primacy Agency: Florida
EPA Region: Region 4

USGS National Water Information System

Map Key	Direction	Distance (mi)	Distance (ft)	Elevation (ft)	DB
130	E	0.62	3,250.66	120.68	FED USGS

Wells and Additional Sources Detail Report

Reporting Agency: USGS Florida Water Science Center
 Site Number: USGS-02321200
 Station Name: RICHARD CREEK NR LAKE BUTLER FLA
 Site Type: Stream
 Latitude: 30.01968367000000
 Longitude: -82.3162233000000
 Date Drilled:
 Well Depth:
 Well Depth Unit:
 Well Hole Depth:
 W Hole Depth Unit:
 Formation Type:

Map Key	Direction	Distance (mi)	Distance (ft)	Elevation (ft)	DB
131	WNW	0.62	3,276.47	132.34	FED USGS

Reporting Agency: USGS Florida Water Science Center
 Site Number: USGS-300133082201300
 Station Name: LAKE BUTLER OUTLET AT LAKE BUTLER,FL.
 Site Type: Stream
 Latitude: 30.02607230000000
 Longitude: -82.3367797000000
 Date Drilled:
 Well Depth:
 Well Depth Unit:
 Well Hole Depth:
 W Hole Depth Unit:
 Formation Type:

Map Key	Direction	Distance (mi)	Distance (ft)	Elevation (ft)	DB
151	NW	0.74	3,915.68	129.94	FED USGS

Reporting Agency: USGS Florida Water Science Center
 Site Number: USGS-02321300
 Station Name: LAKE BUTLER AT LAKE BUTLER FLA
 Site Type: Lake, Reservoir, Impoundment
 Latitude: 30.02746117000000
 Longitude: -82.3381686000000
 Date Drilled:
 Well Depth:
 Well Depth Unit:
 Well Hole Depth:
 W Hole Depth Unit:
 Formation Type:

Wells and Additional Sources Detail Report

Public Water Supply Wells

Map Key	Direction	Distance (mi)	Distance (ft)	Elevation (ft)	DB
72	NE	0.19	979.01	133.97	PWSW

PWS Status:	ACTIVE	Well Name:	FAST TRACK #214
PWS Name:	FAST TRACK #214	Fluwid:	AAC0535
PWS City:	LAKE BUTLER	Well Status:	ACTIVE
PWS Zip5:	32054	WellHghtAbvElipsd:	0.032
PWS Type Code:	N	WellCoordDate:	29-May-1997
PWS Type:	NONCOMMUNITY	Well Plant ID:	1
Well Lat Dd:	30	Well Year Drilled:	0
Well Lat Mm:	1	Well Depth Drilled:	0
Well Lat Ss:	22.2811	WellAvilbiltyUsage:	PERMANENT
Well Long Dd:	82	Object id:	4021
Well Long Mm:	19	Gis Well ID:	4021
Well Long Ss:	26.4591	Pws ID:	2634220
PWS Subpart H:	NO	Pws Primary Phone:	0
PWS Operator:	MR. TODD HUBBARD	Well Method:	DPHO
PWS Pop Served:	25	Well Datum:	83
PWSLastSanSurvey:	22-Jun-2017	Well ID:	1
PWS DesignCapacity:	14000	X:	-82.3240164166717
PWS PrmrySrvcArea:	CONVENIENCE STORE	Y:	30.0228558611141
Pws Cnp County ID:	63	WellUdrDrctInflunc:	NO
Pws Oc1 Office ID:	NED	Aquifer:	Floridan Aquifer
LctnsPwsLocationID:	10030		

Water Well Completions - Suwanee River Water Management District

Map Key	Direction	Distance (mi)	Distance (ft)	Elevation (ft)	DB
1	N	0.03	132.25	132.74	WELLS

Permit:	3-125-226873-1	Owner Name:	UNION CO SCHOOL BOARD
Legacy No:		Contractor Name:	Gregory Campbell
Station ID:	124718	Contractor License:	2613
Compliance No:	121781	Type of Work:	New Construction
Well Use:	Monitoring	Driller Name:	Dan Richards
Total Depth:	12	County:	Union
Casing Depth:	2	Section:	32
Completion Date:	02/16/2016	Township:	5S
Issued:	02/08/2016	Range:	20E
Static Water Lvl Ft:	2.5	Latitude:	300118.3648
Diameter:	2	Longitude:	821938.0568
Delineated No:		Delineated Area:	No
Well Street Address:	SW 6TH AVE		
Location Address1:	SW 6TH AVE		
Location Address2:			

Wells and Additional Sources Detail Report

Location City: LAKE BUTLER
 Location State: FL
 Location Zip: 32054

Map Key	Direction	Distance (mi)	Distance (ft)	Elevation (ft)	DB
2	N	0.03	147.25	132.74	WELLS

Permit:	3-125-226873-1	Owner Name:	UNION CO SCHOOL BOARD
Legacy No:		Contractor Name:	Gregory Campbell
Station ID:	125047	Contractor License:	2613
Compliance No:	121781	Type of Work:	New Construction
Well Use:	Monitoring	Driller Name:	Dan Richards
Total Depth:	12	County:	Union
Casing Depth:	2	Section:	32
Completion Date:	02/16/2016	Township:	5S
Issued:	02/08/2016	Range:	20E
Static Water Lvl Ft:	2.5	Latitude:	300118.5412
Diameter:	2	Longitude:	821938.1144
Delineated No:		Delineated Area:	No
Well Street Address:	SW 6TH AVE		
Location Address1:	SW 6TH AVE		
Location Address2:			
Location City:	LAKE BUTLER		
Location State:	FL		
Location Zip:	32054		

Map Key	Direction	Distance (mi)	Distance (ft)	Elevation (ft)	DB
3	NNE	0.03	169.02	131.57	WELLS

Permit:	3-125-226340-1	Owner Name:	UNION CO SCHOOL BOARD
Legacy No:		Contractor Name:	James Hinst
Station ID:	124097	Contractor License:	9311
Compliance No:	121055	Type of Work:	New Construction
Well Use:	Monitoring	Driller Name:	Raymond Lebron
Total Depth:	18	County:	Union
Casing Depth:	3	Section:	32
Completion Date:	11/16/2015	Township:	5S
Issued:	11/09/2015	Range:	20E
Static Water Lvl Ft:	0	Latitude:	300118.534
Diameter:	2	Longitude:	821937.3692
Delineated No:		Delineated Area:	No
Well Street Address:	SW 6TH AVE		
Location Address1:	SW 6TH AVE		
Location Address2:			
Location City:	LAKE BUTLER		
Location State:	FL		

Wells and Additional Sources Detail Report

Location Zip: 32054

Map Key	Direction	Distance (mi)	Distance (ft)	Elevation (ft)	DB
4	N	0.03	168.42	132.24	WELLS

Permit:	3-125-245057-1	Owner Name:	Union Co School Board
Legacy No:		Contractor Name:	Susan Mcconnell
Station ID:	150434	Contractor License:	3127
Compliance No:	148315	Type of Work:	Abandonment
Well Use:	Monitoring	Driller Name:	Brad Carrick
Total Depth:	18	County:	Union
Casing Depth:		Section:	32
Completion Date:	02/16/2023	Township:	5S
Issued:	01/20/2023	Range:	20E
Static Water Lvl Ft:	2.83	Latitude:	300118.8145
Diameter:	2	Longitude:	821938.1652
Delineated No:		Delineated Area:	No
Well Street Address:	225 SE 8th Avenue		
Location Address1:	225 SE 8th Avenue		
Location Address2:			
Location City:	Lake Butler		
Location State:	FL		
Location Zip:	32054		

Map Key	Direction	Distance (mi)	Distance (ft)	Elevation (ft)	DB
4	N	0.03	168.42	132.24	WELLS

Permit:	3-125-226873-1	Owner Name:	UNION CO SCHOOL BOARD
Legacy No:		Contractor Name:	Gregory Campbell
Station ID:	125048	Contractor License:	2613
Compliance No:	121781	Type of Work:	New Construction
Well Use:	Monitoring	Driller Name:	Dan Richards
Total Depth:	12	County:	Union
Casing Depth:	2	Section:	32
Completion Date:	02/16/2016	Township:	5S
Issued:	02/08/2016	Range:	20E
Static Water Lvl Ft:	2.5	Latitude:	300118.7428
Diameter:	2	Longitude:	821938.154
Delineated No:		Delineated Area:	No
Well Street Address:	SW 6TH AVE		
Location Address1:	SW 6TH AVE		
Location Address2:			
Location City:	LAKE BUTLER		
Location State:	FL		
Location Zip:	32054		

Wells and Additional Sources Detail Report

Map Key	Direction	Distance (mi)	Distance (ft)	Elevation (ft)	DB
5	N	0.03	182.75	132.24	WELLS

Permit:	3-125-226873-1	Owner Name:	UNION CO SCHOOL BOARD
Legacy No:		Contractor Name:	Gregory Campbell
Station ID:	125049	Contractor License:	2613
Compliance No:	121781	Type of Work:	New Construction
Well Use:	Monitoring	Driller Name:	Dan Richards
Total Depth:	0	County:	Union
Casing Depth:	2	Section:	32
Completion Date:	02/16/2016	Township:	5S
Issued:	02/08/2016	Range:	20E
Static Water Lvl Ft:	2.5	Latitude:	300118.9588
Diameter:	2	Longitude:	821938.2512
Delineated No:		Delineated Area:	No
Well Street Address:	SW 6TH AVE		
Location Address1:	SW 6TH AVE		
Location Address2:			
Location City:	LAKE BUTLER		
Location State:	FL		
Location Zip:	32054		

Map Key	Direction	Distance (mi)	Distance (ft)	Elevation (ft)	DB
7	WNW	0.05	290.16	130.37	WELLS

Permit:	3-125-201834-1	Owner Name:	Karen Elaine Cossey
Legacy No:		Contractor Name:	Stephanie Stallsmith
Station ID:	116747	Contractor License:	9342
Compliance No:	115755	Type of Work:	New Construction
Well Use:	Monitoring	Driller Name:	Kevin Reffuse
Total Depth:	35	County:	Union
Casing Depth:	30	Section:	32
Completion Date:	09/20/2013	Township:	5S
Issued:	08/23/2013	Range:	20E
Static Water Lvl Ft:	0	Latitude:	300115.8556
Diameter:	2	Longitude:	821943.4424
Delineated No:		Delineated Area:	No
Well Street Address:	LAKE BUTLER; FL - 32054		
Location Address1:	LAKE BUTLER; FL - 32054		
Location Address2:			
Location City:			
Location State:			
Location Zip:			

Map Key	Direction	Distance (mi)	Distance (ft)	Elevation (ft)	DB
---------	-----------	---------------	---------------	----------------	----

Wells and Additional Sources Detail Report

8	E	0.04	195.11	130.85	WELLS
---	---	------	--------	--------	-------

Permit:	3-125-51030-1	Owner Name:	MARVIN PRICHETT
Legacy No:	50495	Contractor Name:	K Clyatt
Station ID:	51372	Contractor License:	1777
Compliance No:	50978	Type of Work:	New Construction
Well Use:	Domestic	Driller Name:	CLYATT K M
Total Depth:	50	County:	Union
Casing Depth:	32	Section:	32
Completion Date:	05/13/1994	Township:	5S
Issued:	05/11/1994	Range:	20E
Static Water Lvl Ft:	9	Latitude:	300115
Diameter:	4	Longitude:	821933
Delineated No:		Delineated Area:	No
Well Street Address:			
Location Address1:			
Location Address2:			
Location City:			
Location State:			
Location Zip:			

Map Key	Direction	Distance (mi)	Distance (ft)	Elevation (ft)	DB
9	NNW	0.05	253.78	134.20	WELLS

Permit:	3-125-230804-1	Owner Name:	CITY OF LAKE BUTLER
Legacy No:		Contractor Name:	Gregory Campbell
Station ID:	132287	Contractor License:	2613
Compliance No:	127003	Type of Work:	New Construction
Well Use:	Monitoring	Driller Name:	Paul Otto
Total Depth:	35	County:	Union
Casing Depth:		Section:	32
Completion Date:	08/29/2017	Township:	5S
Issued:	08/22/2017	Range:	20E
Static Water Lvl Ft:	4	Latitude:	300119.65
Diameter:	2	Longitude:	821941.8476
Delineated No:		Delineated Area:	No
Well Street Address:	ROW SE 2nd st,SE 3rd st,SE 5th Ave		
Location Address1:	ROW SE 2nd st,SE 3rd st,SE 5th Ave		
Location Address2:			
Location City:	Lake Butler		
Location State:	FL		
Location Zip:			

Map Key	Direction	Distance (mi)	Distance (ft)	Elevation (ft)	DB
9	NNW	0.05	253.78	134.20	WELLS

Wells and Additional Sources Detail Report

Permit:	3-125-230804-1	Owner Name:	CITY OF LAKE BUTLER
Legacy No:		Contractor Name:	Gregory Campbell
Station ID:	132450	Contractor License:	2613
Compliance No:	127003	Type of Work:	New Construction
Well Use:	Monitoring	Driller Name:	Paul Otto
Total Depth:	35	County:	Union
Casing Depth:		Section:	32
Completion Date:	08/30/2017	Township:	5S
Issued:	08/22/2017	Range:	20E
Static Water Lvl Ft:	4	Latitude:	300119.65
Diameter:	2	Longitude:	821941.8476
Delineated No:		Delineated Area:	No
Well Street Address:	ROW SE 2nd st,SE 3rd st,SE 5th Ave		
Location Address1:	ROW SE 2nd st,SE 3rd st,SE 5th Ave		
Location Address2:			
Location City:	Lake Butler		
Location State:	FL		
Location Zip:			

Map Key	Direction	Distance (mi)	Distance (ft)	Elevation (ft)	DB
9	NNW	0.05	253.78	134.20	WELLS

Permit:	3-125-230804-1	Owner Name:	CITY OF LAKE BUTLER
Legacy No:		Contractor Name:	Gregory Campbell
Station ID:	132449	Contractor License:	2613
Compliance No:	127003	Type of Work:	New Construction
Well Use:	Monitoring	Driller Name:	Paul Otto
Total Depth:	35	County:	Union
Casing Depth:		Section:	32
Completion Date:	08/29/2017	Township:	5S
Issued:	08/22/2017	Range:	20E
Static Water Lvl Ft:	4	Latitude:	300119.65
Diameter:	2	Longitude:	821941.8476
Delineated No:		Delineated Area:	No
Well Street Address:	ROW SE 2nd st,SE 3rd st,SE 5th Ave		
Location Address1:	ROW SE 2nd st,SE 3rd st,SE 5th Ave		
Location Address2:			
Location City:	Lake Butler		
Location State:	FL		
Location Zip:			

Map Key	Direction	Distance (mi)	Distance (ft)	Elevation (ft)	DB
11	WSW	0.09	449.27	129.06	WELLS

Permit:	3-125-223206-1	Owner Name:	CHURCH LITTLE ROCK CHURCH
---------	----------------	-------------	---------------------------

Wells and Additional Sources Detail Report

Legacy No: Station ID: 122962 Compliance No: 119429 Well Use: Monitoring Total Depth: 35 Casing Depth: 30 Completion Date: 05/14/2015 Issued: 05/13/2015 Static Water Lvl Ft: 30 Diameter: 2 Delineated No: Well Street Address: CHURCH LITTLE ROCK CHURCH Location Address1: CHURCH LITTLE ROCK CHURCH Location Address2: Location City: LAKE BUTLER Location State: FL Location Zip: 32054	Contractor Name: Matt Mcconnell Contractor License: 3175 Type of Work: New Construction Driller Name: william dunlap County: Union Section: 32 Township: 5S Range: 20E Latitude: 300113.188 Longitude: 821945.2676 Delineated Area: No
--	--

Map Key	Direction	Distance (mi)	Distance (ft)	Elevation (ft)	DB
12	NW	0.06	301.39	134.48	WELLS

Permit: 3-125-226113-1 Legacy No: Station ID: 123975 Compliance No: 120807 Well Use: Monitoring Total Depth: 22 Casing Depth: 12 Completion Date: 10/15/2015 Issued: 10/07/2015 Static Water Lvl Ft: 7 Diameter: 2 Delineated No: Well Street Address: LAKE BUTLER; FL - 32054 Location Address1: LAKE BUTLER; FL - 32054 Location Address2: Location City: Location State: Location Zip:	Owner Name: city of lake butler Contractor Name: Matt Mcconnell Contractor License: 3175 Type of Work: New Construction Driller Name: ben guerra County: Union Section: 29 Township: 5S Range: 20E Latitude: 300119.8084 Longitude: 821942.474 Delineated Area: No
--	---

Map Key	Direction	Distance (mi)	Distance (ft)	Elevation (ft)	DB
13	SSE	0.08	420.71	133.08	WELLS

Permit: 3-125-241787-1 Legacy No:	Owner Name: Pritchett Marvin H Trustee Contractor Name: Mark C Santarelli
--------------------------------------	--

Wells and Additional Sources Detail Report

Station ID:	148831	Contractor License:	7142
Compliance No:	143399	Type of Work:	Abandonment
Well Use:	Monitoring	Driller Name:	james rhoad
Total Depth:	13	County:	Union
Casing Depth:	3	Section:	32
Completion Date:	01/19/2022	Township:	5S
Issued:	01/13/2022	Range:	20E
Static Water Lvl Ft:	6	Latitude:	300109.0568
Diameter:	2	Longitude:	821935.3086
Delineated No:		Delineated Area:	No
Well Street Address:	1050 SE 6th St		
Location Address1:	1050 SE 6th St		
Location Address2:			
Location City:	Lake Butler		
Location State:	FL		
Location Zip:	32054		

Map Key	Direction	Distance (mi)	Distance (ft)	Elevation (ft)	DB
14	SSE	0.08	411.88	132.78	WELLS

Permit:	3-125-241787-1	Owner Name:	Pritchett Marvin H Trustee
Legacy No:		Contractor Name:	Mark C Santarelli
Station ID:	146928	Contractor License:	7142
Compliance No:	143399	Type of Work:	Abandonment
Well Use:	Monitoring	Driller Name:	james rhoad
Total Depth:	13	County:	Union
Casing Depth:	3	Section:	32
Completion Date:	01/19/2022	Township:	5S
Issued:	01/13/2022	Range:	20E
Static Water Lvl Ft:	6	Latitude:	300108.6277
Diameter:	2	Longitude:	821935.9474
Delineated No:		Delineated Area:	No
Well Street Address:	1050 SE 6th St		
Location Address1:	1050 SE 6th St		
Location Address2:			
Location City:	Lake Butler		
Location State:	FL		
Location Zip:	32054		

Map Key	Direction	Distance (mi)	Distance (ft)	Elevation (ft)	DB
15	SSE	0.08	432.52	132.81	WELLS

Permit:	3-125-241787-1	Owner Name:	Pritchett Marvin H Trustee
Legacy No:		Contractor Name:	Mark C Santarelli
Station ID:	148830	Contractor License:	7142
Compliance No:	143399	Type of Work:	Abandonment

Wells and Additional Sources Detail Report

Well Use:	Monitoring	Driller Name:	james rhoad
Total Depth:	13	County:	Union
Casing Depth:	3	Section:	32
Completion Date:	01/19/2022	Township:	5S
Issued:	01/13/2022	Range:	20E
Static Water Lvl Ft:	6	Latitude:	300108.8023
Diameter:	2	Longitude:	821935.4121
Delineated No:		Delineated Area:	No
Well Street Address:	1050 SE 6th St		
Location Address1:	1050 SE 6th St		
Location Address2:			
Location City:	Lake Butler		
Location State:	FL		
Location Zip:	32054		

Map Key	Direction	Distance (mi)	Distance (ft)	Elevation (ft)	DB
16	SSE	0.08	423.97	132.81	WELLS

Permit:	3-125-241787-1	Owner Name:	Pritchett Marvin H Trustee
Legacy No:		Contractor Name:	Mark C Santarelli
Station ID:	148829	Contractor License:	7142
Compliance No:	143399	Type of Work:	Abandonment
Well Use:	Monitoring	Driller Name:	james rhoad
Total Depth:	13	County:	Union
Casing Depth:	3	Section:	32
Completion Date:	01/19/2022	Township:	5S
Issued:	01/13/2022	Range:	20E
Static Water Lvl Ft:	6	Latitude:	300108.715
Diameter:	2	Longitude:	821935.6508
Delineated No:		Delineated Area:	No
Well Street Address:	1050 SE 6th St		
Location Address1:	1050 SE 6th St		
Location Address2:			
Location City:	Lake Butler		
Location State:	FL		
Location Zip:	32054		

Map Key	Direction	Distance (mi)	Distance (ft)	Elevation (ft)	DB
17	S	0.07	367.90	132.20	WELLS

Permit:	3-125-241785-1	Owner Name:	Pritchett Marvin H Trustee
Legacy No:		Contractor Name:	Mark C Santarelli
Station ID:	146926	Contractor License:	7142
Compliance No:	143398	Type of Work:	Abandonment
Well Use:	Monitoring	Driller Name:	james rhoad
Total Depth:	13	County:	Union

Wells and Additional Sources Detail Report

Casing Depth:		Section:	32
Completion Date:	01/16/2022	Township:	5S
Issued:	01/13/2022	Range:	20E
Static Water Lvl Ft:	7	Latitude:	300108.1866
Diameter:	2	Longitude:	821937.2775
Delineated No:		Delineated Area:	No
Well Street Address:	1050 SE 6th St,		
Location Address1:	1050 SE 6th St,		
Location Address2:			
Location City:	Lake Butler		
Location State:	FL		
Location Zip:	32054		

Map Key	Direction	Distance (mi)	Distance (ft)	Elevation (ft)	DB
18	S	0.07	373.11	131.80	WELLS

Permit:	3-125-241785-1	Owner Name:	Pritchett Marvin H Trustee
Legacy No:		Contractor Name:	Mark C Santarelli
Station ID:	148820	Contractor License:	7142
Compliance No:	143398	Type of Work:	Abandonment
Well Use:	Monitoring	Driller Name:	james rhoad
Total Depth:	13	County:	Union
Casing Depth:		Section:	32
Completion Date:	01/16/2022	Township:	5S
Issued:	01/13/2022	Range:	20E
Static Water Lvl Ft:	7	Latitude:	300108.0063
Diameter:	2	Longitude:	821937.4251
Delineated No:		Delineated Area:	No
Well Street Address:	1050 SE 6th St,		
Location Address1:	1050 SE 6th St,		
Location Address2:			
Location City:	Lake Butler		
Location State:	FL		
Location Zip:	32054		

Map Key	Direction	Distance (mi)	Distance (ft)	Elevation (ft)	DB
19	ENE	0.07	359.54	130.21	WELLS

Permit:	3-125-174804-1	Owner Name:	PRITCHETT TRUCKING
Legacy No:	99652	Contractor Name:	K Clyatt
Station ID:	109819	Contractor License:	1777
Compliance No:	109356	Type of Work:	Abandonment
Well Use:	Monitoring	Driller Name:	CLYATT K M
Total Depth:	20	County:	Union
Casing Depth:		Section:	32
Completion Date:	01/08/2010	Township:	5S

Wells and Additional Sources Detail Report

Issued:	12/30/2009	Range:	20E
Static Water Lvl Ft:		Latitude:	300117
Diameter:	1	Longitude:	821931
Delineated No:		Delineated Area:	No
Well Street Address:			
Location Address1:			
Location Address2:			
Location City:			
Location State:			
Location Zip:			

Map Key	Direction	Distance (mi)	Distance (ft)	Elevation (ft)	DB
20	S	0.08	398.15	132.41	WELLS

Permit:	3-125-25247-1	Owner Name:	PRITCHETT TRUCKING CO
Legacy No:	24351	Contractor Name:	K Clyatt
Station ID:	25589	Contractor License:	1777
Compliance No:	25231	Type of Work:	New Construction
Well Use:	Irrigation - Agricultural	Driller Name:	CLYATT K M
Total Depth:	65	County:	Union
Casing Depth:	31	Section:	32
Completion Date:	07/03/1986	Township:	5S
Issued:	07/10/1986	Range:	20E
Static Water Lvl Ft:	14	Latitude:	300108
Diameter:	4	Longitude:	821937
Delineated No:		Delineated Area:	No
Well Street Address:			
Location Address1:			
Location Address2:			
Location City:			
Location State:			
Location Zip:			

Map Key	Direction	Distance (mi)	Distance (ft)	Elevation (ft)	DB
21	S	0.07	381.23	131.45	WELLS

Permit:	3-125-241785-1	Owner Name:	Pritchett Marvin H Trustee
Legacy No:		Contractor Name:	Mark C Santarelli
Station ID:	148821	Contractor License:	7142
Compliance No:	143398	Type of Work:	Abandonment
Well Use:	Monitoring	Driller Name:	james rhoad
Total Depth:	13	County:	Union
Casing Depth:		Section:	32
Completion Date:	01/16/2022	Township:	5S
Issued:	01/13/2022	Range:	20E
Static Water Lvl Ft:	7	Latitude:	300107.8929

Wells and Additional Sources Detail Report

Diameter:	2	Longitude:	821937.4375
Delineated No:		Delineated Area:	No
Well Street Address:	1050 SE 6th St,		
Location Address1:	1050 SE 6th St,		
Location Address2:			
Location City:	Lake Butler		
Location State:	FL		
Location Zip:	32054		

Map Key	Direction	Distance (mi)	Distance (ft)	Elevation (ft)	DB
23	ENE	0.07	381.31	129.72	WELLS

Permit:	3-125-236041-1	Owner Name:	Pritchett Holdings, Inc
Legacy No:		Contractor Name:	Mark C Santarelli
Station ID:	137660	Contractor License:	7142
Compliance No:	135609	Type of Work:	New Construction
Well Use:	Monitoring	Driller Name:	david maguire
Total Depth:	14	County:	Union
Casing Depth:	4	Section:	32
Completion Date:	12/23/2019	Township:	5S
Issued:	12/18/2019	Range:	20E
Static Water Lvl Ft:	6	Latitude:	300116.5037
Diameter:	2	Longitude:	821930.6262
Delineated No:		Delineated Area:	No
Well Street Address:	958 Se 6th Street		
Location Address1:	958 Se 6th Street		
Location Address2:			
Location City:	Lake Butler		
Location State:	FL		
Location Zip:	32054		

Map Key	Direction	Distance (mi)	Distance (ft)	Elevation (ft)	DB
24	S	0.07	391.91	131.36	WELLS

Permit:	3-125-241785-1	Owner Name:	Pritchett Marvin H Trustee
Legacy No:		Contractor Name:	Mark C Santarelli
Station ID:	148822	Contractor License:	7142
Compliance No:	143398	Type of Work:	Abandonment
Well Use:	Monitoring	Driller Name:	james rhoad
Total Depth:	13	County:	Union
Casing Depth:		Section:	32
Completion Date:	01/16/2022	Township:	5S
Issued:	01/13/2022	Range:	20E
Static Water Lvl Ft:	7	Latitude:	300107.6625
Diameter:	2	Longitude:	821937.5851
Delineated No:		Delineated Area:	No

Wells and Additional Sources Detail Report

Well Street Address: 1050 SE 6th St,
 Location Address1: 1050 SE 6th St,
 Location Address2:
 Location City: Lake Butler
 Location State: FL
 Location Zip: 32054

Map Key	Direction	Distance (mi)	Distance (ft)	Elevation (ft)	DB
25	NW	0.08	409.34	133.61	WELLS

Permit:	3-125-226113-1	Owner Name:	city of lake butler
Legacy No:		Contractor Name:	Matt Mcconnell
Station ID:	123974	Contractor License:	3175
Compliance No:	120807	Type of Work:	New Construction
Well Use:	Monitoring	Driller Name:	ben guerra
Total Depth:	22	County:	Union
Casing Depth:	12	Section:	29
Completion Date:	10/15/2015	Township:	5S
Issued:	10/07/2015	Range:	20E
Static Water Lvl Ft:	7	Latitude:	300119.8084
Diameter:	2	Longitude:	821944.058
Delineated No:		Delineated Area:	No
Well Street Address:	LAKE BUTLER; FL - 32054		
Location Address1:	LAKE BUTLER; FL - 32054		
Location Address2:			
Location City:			
Location State:			
Location Zip:			

Map Key	Direction	Distance (mi)	Distance (ft)	Elevation (ft)	DB
26	SSE	0.09	472.89	132.02	WELLS

Permit:	3-125-241785-1	Owner Name:	Pritchett Marvin H Trustee
Legacy No:		Contractor Name:	Mark C Santarelli
Station ID:	148826	Contractor License:	7142
Compliance No:	143398	Type of Work:	Abandonment
Well Use:	Monitoring	Driller Name:	james rhoad
Total Depth:	13	County:	Union
Casing Depth:		Section:	32
Completion Date:	01/16/2022	Township:	5S
Issued:	01/13/2022	Range:	20E
Static Water Lvl Ft:	7	Latitude:	300107.8277
Diameter:	2	Longitude:	821935.9351
Delineated No:		Delineated Area:	No
Well Street Address:	1050 SE 6th St,		
Location Address1:	1050 SE 6th St,		

Wells and Additional Sources Detail Report

Location Address2:

Location City: Lake Butler
 Location State: FL
 Location Zip: 32054

Map Key	Direction	Distance (mi)	Distance (ft)	Elevation (ft)	DB
27	WNW	0.09	478.82	132.15	WELLS

Permit: 3-125-200885-1	Owner Name: COSSEY KAREN ELAINE
Legacy No:	Contractor Name: Stephanie Stallsmith
Station ID: 1171	Contractor License: 9342
Compliance No: 881	Type of Work: New Construction
Well Use: Monitoring	Driller Name: Jacob Larkin
Total Depth: 35	County: Union
Casing Depth: 25	Section: 32
Completion Date: 03/20/2013	Township: 5S
Issued: 01/22/2013	Range: 20E
Static Water Lvl Ft: 0	Latitude: 300118.3468
Diameter: 2	Longitude: 821945.516
Delineated No:	Delineated Area: No
Well Street Address: LAKE BUTLER; FL - 32054	
Location Address1: LAKE BUTLER; FL - 32054	
Location Address2:	
Location City:	
Location State:	
Location Zip:	

Map Key	Direction	Distance (mi)	Distance (ft)	Elevation (ft)	DB
28	SSE	0.09	473.33	131.84	WELLS

Permit: 3-125-241785-1	Owner Name: Pritchett Marvin H Trustee
Legacy No:	Contractor Name: Mark C Santarelli
Station ID: 148825	Contractor License: 7142
Compliance No: 143398	Type of Work: Abandonment
Well Use: Monitoring	Driller Name: james rhoad
Total Depth: 13	County: Union
Casing Depth:	Section: 32
Completion Date: 01/16/2022	Township: 5S
Issued: 01/13/2022	Range: 20E
Static Water Lvl Ft: 7	Latitude: 300107.6401
Diameter: 2	Longitude: 821936.1738
Delineated No:	Delineated Area: No
Well Street Address: 1050 SE 6th St,	
Location Address1: 1050 SE 6th St,	
Location Address2:	
Location City: Lake Butler	

Wells and Additional Sources Detail Report

Location State: FL
 Location Zip: 32054

Map Key	Direction	Distance (mi)	Distance (ft)	Elevation (ft)	DB
29	NNW	0.08	423.64	135.07	WELLS

Permit: 3-125-176232-1	Owner Name: SUE BUTLER TOWNHOMES LLC
Legacy No: 101080	Contractor Name: Stephanie Stallsmith
Station ID: 111247	Contractor License: 9342
Compliance No: 110780	Type of Work: New Construction
Well Use: Monitoring	Driller Name: STEPHANIE STALLSMITH
Total Depth: 34	County: Union
Casing Depth: 29	Section: 29
Completion Date: 10/07/2011	Township: 5S
Issued: 09/28/2011	Range: 20E
Static Water Lvl Ft:	Latitude: 300121
Diameter: 2	Longitude: 821943
Delineated No:	Delineated Area: No
Well Street Address:	
Location Address1:	
Location Address2:	
Location City:	
Location State:	
Location Zip:	

Map Key	Direction	Distance (mi)	Distance (ft)	Elevation (ft)	DB
31	S	0.08	438.24	130.67	WELLS

Permit: 3-125-241785-1	Owner Name: Pritchett Marvin H Trustee
Legacy No:	Contractor Name: Mark C Santarelli
Station ID: 148823	Contractor License: 7142
Compliance No: 143398	Type of Work: Abandonment
Well Use: Monitoring	Driller Name: james rhoad
Total Depth: 13	County: Union
Casing Depth:	Section: 32
Completion Date: 01/16/2022	Township: 5S
Issued: 01/13/2022	Range: 20E
Static Water Lvl Ft: 7	Latitude: 300107.2481
Diameter: 2	Longitude: 821937.3464
Delineated No:	Delineated Area: No
Well Street Address: 1050 SE 6th St,	
Location Address1: 1050 SE 6th St,	
Location Address2:	
Location City: Lake Butler	
Location State: FL	
Location Zip: 32054	

Wells and Additional Sources Detail Report

Map Key	Direction	Distance (mi)	Distance (ft)	Elevation (ft)	DB
32	S	0.09	470.36	131.42	WELLS

Permit:	3-125-241785-1	Owner Name:	Pritchett Marvin H Trustee
Legacy No:		Contractor Name:	Mark C Santarelli
Station ID:	148824	Contractor License:	7142
Compliance No:	143398	Type of Work:	Abandonment
Well Use:	Monitoring	Driller Name:	james rhoad
Total Depth:	13	County:	Union
Casing Depth:		Section:	32
Completion Date:	01/16/2022	Township:	5S
Issued:	01/13/2022	Range:	20E
Static Water Lvl Ft:	7	Latitude:	300107.2351
Diameter:	2	Longitude:	821936.7601
Delineated No:		Delineated Area:	No
Well Street Address:	1050 SE 6th St,		
Location Address1:	1050 SE 6th St,		
Location Address2:			
Location City:	Lake Butler		
Location State:	FL		
Location Zip:	32054		

Map Key	Direction	Distance (mi)	Distance (ft)	Elevation (ft)	DB
33	SW	0.09	497.32	126.86	WELLS

Permit:	3-125-226113-1	Owner Name:	city of lake butler
Legacy No:		Contractor Name:	Matt Mcconnell
Station ID:	123972	Contractor License:	3175
Compliance No:	120807	Type of Work:	New Construction
Well Use:	Monitoring	Driller Name:	ben guerra
Total Depth:	22	County:	Union
Casing Depth:	12	Section:	32
Completion Date:	10/15/2015	Township:	5S
Issued:	10/07/2015	Range:	20E
Static Water Lvl Ft:	7	Latitude:	300109.5736
Diameter:	2	Longitude:	821945.642
Delineated No:		Delineated Area:	No
Well Street Address:	LAKE BUTLER; FL - 32054		
Location Address1:	LAKE BUTLER; FL - 32054		
Location Address2:			
Location City:			
Location State:			
Location Zip:			

Map Key	Direction	Distance (mi)	Distance (ft)	Elevation (ft)	DB
---------	-----------	---------------	---------------	----------------	----

Wells and Additional Sources Detail Report

34 NW 0.10 546.84 135.81 WELLS

Permit:	3-125-175901-1	Owner Name:	SUB BUTLER TOWNHOMES
Legacy No:	100749	Contractor Name:	Stephanie Stallsmith
Station ID:	110916	Contractor License:	9342
Compliance No:	110452	Type of Work:	New Construction
Well Use:	Monitoring	Driller Name:	STEPHANIE STALLSMITH
Total Depth:	22	County:	Union
Casing Depth:	7	Section:	29
Completion Date:	06/16/2011	Township:	5S
Issued:	05/17/2011	Range:	20E
Static Water Lvl Ft:		Latitude:	300121
Diameter:	2	Longitude:	821945
Delineated No:		Delineated Area:	No
Well Street Address:			
Location Address1:			
Location Address2:			
Location City:			
Location State:			
Location Zip:			

Map Key	Direction	Distance (mi)	Distance (ft)	Elevation (ft)	DB
35	NNW	0.10	552.96	136.11	WELLS

Permit:	3-125-200486-1	Owner Name:	TD Bank
Legacy No:		Contractor Name:	Stephanie Stallsmith
Station ID:	608	Contractor License:	9342
Compliance No:	475	Type of Work:	Abandonment
Well Use:	Monitoring	Driller Name:	RJ Huss
Total Depth:	22	County:	Union
Casing Depth:		Section:	29
Completion Date:	10/18/2012	Township:	5S
Issued:	10/16/2012	Range:	20E
Static Water Lvl Ft:	0	Latitude:	300122.9692
Diameter:	2	Longitude:	821941.52
Delineated No:		Delineated Area:	No
Well Street Address:	770 E MAIN STREET		
Location Address1:	770 E MAIN STREET		
Location Address2:			
Location City:	LAKE BUTLER		
Location State:	FL		
Location Zip:	32054		

Map Key	Direction	Distance (mi)	Distance (ft)	Elevation (ft)	DB
36	WSW	0.13	708.09	127.43	WELLS

Wells and Additional Sources Detail Report

Permit:	3-125-223205-1	Owner Name:	MAYES MICHAEL A & ANNETTE L
Legacy No:		Contractor Name:	Matt Mcconnell
Station ID:	122961	Contractor License:	3175
Compliance No:	119428	Type of Work:	New Construction
Well Use:	Monitoring	Driller Name:	william dunlap
Total Depth:	35	County:	Union
Casing Depth:	30	Section:	32
Completion Date:	05/14/2015	Township:	5S
Issued:	05/13/2015	Range:	20E
Static Water Lvl Ft:	30	Latitude:	300111.2512
Diameter:	2	Longitude:	821948.2232
Delineated No:		Delineated Area:	No
Well Street Address:	640 SE 4TH STREET		
Location Address1:	640 SE 4TH STREET		
Location Address2:			
Location City:	LAKE BUTLER		
Location State:	FL		
Location Zip:	32054		

Map Key	Direction	Distance (mi)	Distance (ft)	Elevation (ft)	DB
37	WNW	0.13	706.62	131.96	WELLS

Permit:	3-125-200885-1	Owner Name:	COSSEY KAREN ELAINE
Legacy No:		Contractor Name:	Stephanie Stallsmith
Station ID:	115809	Contractor License:	9342
Compliance No:	881	Type of Work:	New Construction
Well Use:	Monitoring	Driller Name:	Jacob Larkin
Total Depth:	22	County:	Union
Casing Depth:	7	Section:	32
Completion Date:	03/20/2013	Township:	5S
Issued:	01/22/2013	Range:	20E
Static Water Lvl Ft:	0	Latitude:	300119.4196
Diameter:	2	Longitude:	821947.9028
Delineated No:		Delineated Area:	No
Well Street Address:	LAKE BUTLER; FL - 32054		
Location Address1:	LAKE BUTLER; FL - 32054		
Location Address2:			
Location City:			
Location State:			
Location Zip:			

Map Key	Direction	Distance (mi)	Distance (ft)	Elevation (ft)	DB
38	NNW	0.13	664.54	139.87	WELLS

Wells and Additional Sources Detail Report

Permit:	3-125-230803-1	Owner Name:	COSSEY KAREN ELAINE
Legacy No:		Contractor Name:	Gregory Campbell
Station ID:	132286	Contractor License:	2613
Compliance No:	127002	Type of Work:	New Construction
Well Use:	Monitoring	Driller Name:	Paul Otto
Total Depth:	20	County:	Union
Casing Depth:		Section:	29
Completion Date:	08/28/2017	Township:	5S
Issued:	08/22/2017	Range:	20E
Static Water Lvl Ft:	4	Latitude:	300123.8116
Diameter:	2	Longitude:	821942.7188
Delineated No:		Delineated Area:	No
Well Street Address:	750 E Main Street		
Location Address1:	750 E Main Street		
Location Address2:			
Location City:	Lake Butler		
Location State:	FL		
Location Zip:			

Map Key	Direction	Distance (mi)	Distance (ft)	Elevation (ft)	DB
39	NNW	0.13	677.06	140.73	WELLS

Permit:	3-125-245349-1	Owner Name:	Cossey Karen Elaine
Legacy No:		Contractor Name:	Mark C Santarelli
Station ID:	150808	Contractor License:	7142
Compliance No:	148847	Type of Work:	New Construction
Well Use:	Monitoring	Driller Name:	james rhoad
Total Depth:	20	County:	Union
Casing Depth:	5	Section:	29
Completion Date:	03/01/2023	Township:	5S
Issued:	02/28/2023	Range:	20E
Static Water Lvl Ft:	4	Latitude:	300123.5162
Diameter:	2	Longitude:	821943.8523
Delineated No:		Delineated Area:	No
Well Street Address:	730 East Main Street		
Location Address1:	730 East Main Street		
Location Address2:			
Location City:	Lake Butler		
Location State:	FL		
Location Zip:	32054		

Map Key	Direction	Distance (mi)	Distance (ft)	Elevation (ft)	DB
39	NNW	0.13	677.06	140.73	WELLS

Permit:	3-125-245349-1	Owner Name:	Cossey Karen Elaine
Legacy No:		Contractor Name:	Mark C Santarelli

Wells and Additional Sources Detail Report

Station ID:	150807	Contractor License:	7142
Compliance No:	148847	Type of Work:	New Construction
Well Use:	Monitoring	Driller Name:	james rhoad
Total Depth:	20	County:	Union
Casing Depth:	5	Section:	29
Completion Date:	03/01/2023	Township:	5S
Issued:	02/28/2023	Range:	20E
Static Water Lvl Ft:	4	Latitude:	300123.4586
Diameter:	2	Longitude:	821943.8999
Delineated No:		Delineated Area:	No
Well Street Address:	E Main St		
Location Address1:	E Main St		
Location Address2:			
Location City:	Lake Butler		
Location State:	FL		
Location Zip:	32054		

Map Key	Direction	Distance (mi)	Distance (ft)	Elevation (ft)	DB
40	NW	0.13	690.92	138.95	WELLS

Permit:	3-125-175902-1	Owner Name:	SUB BUTLER TOWNHOMES
Legacy No:	100750	Contractor Name:	Stephanie Stallsmith
Station ID:	110917	Contractor License:	9342
Compliance No:	110453	Type of Work:	New Construction
Well Use:	Monitoring	Driller Name:	STEPHANIE STALLSMITH
Total Depth:	34	County:	Union
Casing Depth:	29	Section:	29
Completion Date:	06/16/2011	Township:	5S
Issued:	05/17/2011	Range:	20E
Static Water Lvl Ft:		Latitude:	300123
Diameter:	2	Longitude:	821945
Delineated No:		Delineated Area:	No
Well Street Address:			
Location Address1:			
Location Address2:			
Location City:			
Location State:			
Location Zip:			

Map Key	Direction	Distance (mi)	Distance (ft)	Elevation (ft)	DB
41	NNW	0.13	709.03	140.23	WELLS

Permit:	3-125-230802-1	Owner Name:	WHITEHEAD JOSEPH A & SUSAN S
Legacy No:		Contractor Name:	Gregory Campbell
Station ID:	132285	Contractor License:	2613

Wells and Additional Sources Detail Report

Compliance No:	127010	Type of Work:	Abandonment
Well Use:	Monitoring	Driller Name:	Paul Otto
Total Depth:	20	County:	Union
Casing Depth:		Section:	29
Completion Date:	08/30/2017	Township:	5S
Issued:	08/23/2017	Range:	20E
Static Water Lvl Ft:	4	Latitude:	300123.4624
Diameter:	2	Longitude:	821944.6196
Delineated No:		Delineated Area:	No
Well Street Address:	E Main Street		
Location Address1:	E Main Street		
Location Address2:			
Location City:	Lake Butler		
Location State:	FI		
Location Zip:			

Map Key	Direction	Distance (mi)	Distance (ft)	Elevation (ft)	DB
41	NNW	0.13	709.03	140.23	WELLS

Permit:	3-125-230802-1	Owner Name:	WHITEHEAD JOSEPH A & SUSAN S
Legacy No:		Contractor Name:	Gregory Campbell
Station ID:	132452	Contractor License:	2613
Compliance No:	127010	Type of Work:	Abandonment
Well Use:	Monitoring	Driller Name:	Paul Otto
Total Depth:	17	County:	Union
Casing Depth:		Section:	29
Completion Date:	08/30/2017	Township:	5S
Issued:	08/23/2017	Range:	20E
Static Water Lvl Ft:	4	Latitude:	300123.4624
Diameter:	2	Longitude:	821944.6196
Delineated No:		Delineated Area:	No
Well Street Address:	E Main Street		
Location Address1:	E Main Street		
Location Address2:			
Location City:	Lake Butler		
Location State:	FI		
Location Zip:			

Map Key	Direction	Distance (mi)	Distance (ft)	Elevation (ft)	DB
41	NNW	0.13	709.03	140.23	WELLS

Permit:	3-125-230802-1	Owner Name:	WHITEHEAD JOSEPH A & SUSAN S
Legacy No:		Contractor Name:	Gregory Campbell
Station ID:	132451	Contractor License:	2613
Compliance No:	127010	Type of Work:	Abandonment

Wells and Additional Sources Detail Report

Well Use:	Monitoring	Driller Name:	Paul Otto
Total Depth:	17	County:	Union
Casing Depth:		Section:	29
Completion Date:	08/30/2017	Township:	5S
Issued:	08/23/2017	Range:	20E
Static Water Lvl Ft:	4	Latitude:	300123.4624
Diameter:	2	Longitude:	821944.6196
Delineated No:		Delineated Area:	No
Well Street Address:	E Main Street		
Location Address1:	E Main Street		
Location Address2:			
Location City:	Lake Butler		
Location State:	FL		
Location Zip:			

Map Key	Direction	Distance (mi)	Distance (ft)	Elevation (ft)	DB
41	NNW	0.13	709.03	140.23	WELLS

Permit:	3-125-230802-1	Owner Name:	WHITEHEAD JOSEPH A & SUSAN S
Legacy No:		Contractor Name:	Gregory Campbell
Station ID:	132453	Contractor License:	2613
Compliance No:	127010	Type of Work:	Abandonment
Well Use:	Monitoring	Driller Name:	Paul Otto
Total Depth:	17	County:	Union
Casing Depth:		Section:	29
Completion Date:	08/30/2017	Township:	5S
Issued:	08/23/2017	Range:	20E
Static Water Lvl Ft:	4	Latitude:	300123.4624
Diameter:	2	Longitude:	821944.6196
Delineated No:		Delineated Area:	No
Well Street Address:	E Main Street		
Location Address1:	E Main Street		
Location Address2:			
Location City:	Lake Butler		
Location State:	FL		
Location Zip:			

Map Key	Direction	Distance (mi)	Distance (ft)	Elevation (ft)	DB
42	NNW	0.13	710.32	139.49	WELLS

Permit:	3-125-230801-1	Owner Name:	WHITEHEAD JOSEPH A & SUSAN S
Legacy No:		Contractor Name:	Gregory Campbell
Station ID:	132457	Contractor License:	2613
Compliance No:	127009	Type of Work:	Abandonment
Well Use:	Monitoring	Driller Name:	Paul Otto

Wells and Additional Sources Detail Report

Total Depth:	33	County:	Union
Casing Depth:		Section:	29
Completion Date:	08/30/2017	Township:	5S
Issued:	08/23/2017	Range:	20E
Static Water Lvl Ft:	4	Latitude:	300123.2932
Diameter:	2	Longitude:	821944.922
Delineated No:		Delineated Area:	No
Well Street Address:	E Main Street		
Location Address1:	E Main Street		
Location Address2:			
Location City:	Lake Butler		
Location State:	FL		
Location Zip:			

Map Key	Direction	Distance (mi)	Distance (ft)	Elevation (ft)	DB
42	NNW	0.13	710.32	139.49	WELLS

Permit:	3-125-230801-1	Owner Name:	WHITEHEAD JOSEPH A & SUSAN S
Legacy No:		Contractor Name:	Gregory Campbell
Station ID:	132455	Contractor License:	2613
Compliance No:	127009	Type of Work:	Abandonment
Well Use:	Monitoring	Driller Name:	Paul Otto
Total Depth:	22	County:	Union
Casing Depth:		Section:	29
Completion Date:	08/30/2017	Township:	5S
Issued:	08/23/2017	Range:	20E
Static Water Lvl Ft:	4	Latitude:	300123.2932
Diameter:	2	Longitude:	821944.922
Delineated No:		Delineated Area:	No
Well Street Address:	E Main Street		
Location Address1:	E Main Street		
Location Address2:			
Location City:	Lake Butler		
Location State:	FL		
Location Zip:			

Map Key	Direction	Distance (mi)	Distance (ft)	Elevation (ft)	DB
42	NNW	0.13	710.32	139.49	WELLS

Permit:	3-125-230801-1	Owner Name:	WHITEHEAD JOSEPH A & SUSAN S
Legacy No:		Contractor Name:	Gregory Campbell
Station ID:	132454	Contractor License:	2613
Compliance No:	127009	Type of Work:	Abandonment
Well Use:	Monitoring	Driller Name:	Paul Otto
Total Depth:	22	County:	Union

Wells and Additional Sources Detail Report

Casing Depth:		Section:	29
Completion Date:	08/30/2017	Township:	5S
Issued:	08/23/2017	Range:	20E
Static Water Lvl Ft:	4	Latitude:	300123.2932
Diameter:	2	Longitude:	821944.922
Delineated No:		Delineated Area:	No
Well Street Address:	E Main Street		
Location Address1:	E Main Street		
Location Address2:			
Location City:	Lake Butler		
Location State:	FI		
Location Zip:			

Map Key	Direction	Distance (mi)	Distance (ft)	Elevation (ft)	DB
42	NNW	0.13	710.32	139.49	WELLS

Permit:	3-125-230801-1	Owner Name:	WHITEHEAD JOSEPH A & SUSAN S
Legacy No:		Contractor Name:	Gregory Campbell
Station ID:	132284	Contractor License:	2613
Compliance No:	127009	Type of Work:	Abandonment
Well Use:	Monitoring	Driller Name:	Paul Otto
Total Depth:	22	County:	Union
Casing Depth:		Section:	29
Completion Date:	08/30/2017	Township:	5S
Issued:	08/23/2017	Range:	20E
Static Water Lvl Ft:	4	Latitude:	300123.2932
Diameter:	2	Longitude:	821944.922
Delineated No:		Delineated Area:	No
Well Street Address:	E Main Street		
Location Address1:	E Main Street		
Location Address2:			
Location City:	Lake Butler		
Location State:	FI		
Location Zip:			

Map Key	Direction	Distance (mi)	Distance (ft)	Elevation (ft)	DB
42	NNW	0.13	710.32	139.49	WELLS

Permit:	3-125-230801-1	Owner Name:	WHITEHEAD JOSEPH A & SUSAN S
Legacy No:		Contractor Name:	Gregory Campbell
Station ID:	132456	Contractor License:	2613
Compliance No:	127009	Type of Work:	Abandonment
Well Use:	Monitoring	Driller Name:	Paul Otto
Total Depth:	24	County:	Union
Casing Depth:		Section:	29

Wells and Additional Sources Detail Report

Completion Date:	08/30/2017	Township:	5S
Issued:	08/23/2017	Range:	20E
Static Water Lvl Ft:	4	Latitude:	300123.2932
Diameter:	2	Longitude:	821944.922
Delineated No:		Delineated Area:	No
Well Street Address:	E Main Street		
Location Address1:	E Main Street		
Location Address2:			
Location City:	Lake Butler		
Location State:	FL		
Location Zip:			

Map Key	Direction	Distance (mi)	Distance (ft)	Elevation (ft)	DB
43	NNW	0.13	709.22	139.96	WELLS

Permit:	3-125-236654-1	Owner Name:	Cossey Karen Elaine
Legacy No:		Contractor Name:	Mark C Santarelli
Station ID:	138440	Contractor License:	7142
Compliance No:	136598	Type of Work:	New Construction
Well Use:	Monitoring	Driller Name:	Michael Griffith
Total Depth:	20	County:	Union
Casing Depth:	5	Section:	29
Completion Date:	03/20/2020	Township:	5S
Issued:	03/18/2020	Range:	20E
Static Water Lvl Ft:	9	Latitude:	300124.1438
Diameter:	2	Longitude:	821943.143
Delineated No:		Delineated Area:	No
Well Street Address:	730 East Main Street		
Location Address1:	730 East Main Street		
Location Address2:			
Location City:	Lake Butler		
Location State:	FL		
Location Zip:	32054		

Map Key	Direction	Distance (mi)	Distance (ft)	Elevation (ft)	DB
44	NNW	0.13	710.06	139.96	WELLS

Permit:	3-125-236654-1	Owner Name:	Cossey Karen Elaine
Legacy No:		Contractor Name:	Mark C Santarelli
Station ID:	139724	Contractor License:	7142
Compliance No:	136598	Type of Work:	New Construction
Well Use:	Monitoring	Driller Name:	Michael Griffith
Total Depth:	20	County:	Union
Casing Depth:	5	Section:	29
Completion Date:	03/20/2020	Township:	5S
Issued:	03/18/2020	Range:	20E

Wells and Additional Sources Detail Report

Static Water Lvl Ft:	9	Latitude:	300124.1214
Diameter:	2	Longitude:	821943.2767
Delineated No:		Delineated Area:	No
Well Street Address:	730 East Main Street		
Location Address1:	730 East Main Street		
Location Address2:			
Location City:	Lake Butler		
Location State:	FL		
Location Zip:	32054		

Map Key	Direction	Distance (mi)	Distance (ft)	Elevation (ft)	DB
44	NNW	0.13	710.06	139.96	WELLS

Permit:	3-125-236654-1	Owner Name:	Cossey Karen Elaine
Legacy No:		Contractor Name:	Mark C Santarelli
Station ID:	139725	Contractor License:	7142
Compliance No:	136598	Type of Work:	New Construction
Well Use:	Monitoring	Driller Name:	Michael Griffith
Total Depth:	20	County:	Union
Casing Depth:	5	Section:	29
Completion Date:	03/20/2020	Township:	5S
Issued:	03/18/2020	Range:	20E
Static Water Lvl Ft:	9	Latitude:	300124.0973
Diameter:	2	Longitude:	821943.2519
Delineated No:		Delineated Area:	No
Well Street Address:	730 East Main Street		
Location Address1:	730 East Main Street		
Location Address2:			
Location City:	Lake Butler		
Location State:	FL		
Location Zip:	32054		

Map Key	Direction	Distance (mi)	Distance (ft)	Elevation (ft)	DB
45	NNW	0.14	718.63	139.96	WELLS

Permit:	3-125-236654-1	Owner Name:	Cossey Karen Elaine
Legacy No:		Contractor Name:	Mark C Santarelli
Station ID:	139728	Contractor License:	7142
Compliance No:	136598	Type of Work:	New Construction
Well Use:	Monitoring	Driller Name:	Michael Griffith
Total Depth:	20	County:	Union
Casing Depth:	5	Section:	29
Completion Date:	03/20/2020	Township:	5S
Issued:	03/18/2020	Range:	20E
Static Water Lvl Ft:	9	Latitude:	300124.2013
Diameter:	2	Longitude:	821943.2643

Wells and Additional Sources Detail Report

Delineated No:		Delineated Area:	No
Well Street Address:	730 East Main Street		
Location Address1:	730 East Main Street		
Location Address2:			
Location City:	Lake Butler		
Location State:	FL		
Location Zip:	32054		

Map Key	Direction	Distance (mi)	Distance (ft)	Elevation (ft)	DB
46	NNW	0.14	725.90	140.03	WELLS

Permit:	3-125-236654-1	Owner Name:	Cossey Karen Elaine
Legacy No:		Contractor Name:	Mark C Santarelli
Station ID:	139723	Contractor License:	7142
Compliance No:	136598	Type of Work:	New Construction
Well Use:	Monitoring	Driller Name:	Michael Griffith
Total Depth:	20	County:	Union
Casing Depth:	5	Section:	29
Completion Date:	03/20/2020	Township:	5S
Issued:	03/18/2020	Range:	20E
Static Water Lvl Ft:	9	Latitude:	300124.1977
Diameter:	2	Longitude:	821943.4837
Delineated No:		Delineated Area:	No
Well Street Address:	730 East Main Street		
Location Address1:	730 East Main Street		
Location Address2:			
Location City:	Lake Butler		
Location State:	FL		
Location Zip:	32054		

Map Key	Direction	Distance (mi)	Distance (ft)	Elevation (ft)	DB
47	NNW	0.14	726.03	140.24	WELLS

Permit:	3-125-245349-1	Owner Name:	Cossey Karen Elaine
Legacy No:		Contractor Name:	Mark C Santarelli
Station ID:	150749	Contractor License:	7142
Compliance No:	148847	Type of Work:	New Construction
Well Use:	Monitoring	Driller Name:	james rhoad
Total Depth:	20	County:	Union
Casing Depth:	5	Section:	29
Completion Date:	03/01/2023	Township:	5S
Issued:	02/28/2023	Range:	20E
Static Water Lvl Ft:	4	Latitude:	300124.0569
Diameter:	2	Longitude:	821943.8296
Delineated No:		Delineated Area:	No
Well Street Address:	730 East Main Street		

Wells and Additional Sources Detail Report

Location Address1: 730 East Main Street
 Location Address2:
 Location City: Lake Butler
 Location State: FL
 Location Zip: 32054

Map Key	Direction	Distance (mi)	Distance (ft)	Elevation (ft)	DB
48	NNW	0.14	734.58	140.16	WELLS

Permit: 3-125-236654-1	Owner Name: Cossey Karen Elaine
Legacy No:	Contractor Name: Mark C Santarelli
Station ID: 139731	Contractor License: 7142
Compliance No: 136598	Type of Work: New Construction
Well Use: Monitoring	Driller Name: Michael Griffith
Total Depth: 20	County: Union
Casing Depth: 5	Section: 29
Completion Date: 03/20/2020	Township: 5S
Issued: 03/18/2020	Range: 20E
Static Water Lvl Ft: 9	Latitude: 300124.3628
Diameter: 2	Longitude: 821943.3593
Delineated No:	Delineated Area: No
Well Street Address: 730 East Main Street	
Location Address1: 730 East Main Street	
Location Address2:	
Location City: Lake Butler	
Location State: FL	
Location Zip: 32054	

Map Key	Direction	Distance (mi)	Distance (ft)	Elevation (ft)	DB
48	NNW	0.14	734.58	140.03	WELLS

Permit: 3-125-236654-1	Owner Name: Cossey Karen Elaine
Legacy No:	Contractor Name: Mark C Santarelli
Station ID: 139729	Contractor License: 7142
Compliance No: 136598	Type of Work: New Construction
Well Use: Monitoring	Driller Name: Michael Griffith
Total Depth: 20	County: Union
Casing Depth: 5	Section: 29
Completion Date: 03/20/2020	Township: 5S
Issued: 03/18/2020	Range: 20E
Static Water Lvl Ft: 9	Latitude: 300124.322
Diameter: 2	Longitude: 821943.3346
Delineated No:	Delineated Area: No
Well Street Address: 730 East Main Street	
Location Address1: 730 East Main Street	
Location Address2:	

Wells and Additional Sources Detail Report

Location City: Lake Butler
 Location State: FL
 Location Zip: 32054

Map Key	Direction	Distance (mi)	Distance (ft)	Elevation (ft)	DB
49	NNW	0.14	737.01	140.03	WELLS

Permit:	3-125-236654-1	Owner Name:	Cossey Karen Elaine
Legacy No:		Contractor Name:	Mark C Santarelli
Station ID:	139730	Contractor License:	7142
Compliance No:	136598	Type of Work:	New Construction
Well Use:	Monitoring	Driller Name:	Michael Griffith
Total Depth:	20	County:	Union
Casing Depth:	5	Section:	29
Completion Date:	03/20/2020	Township:	5S
Issued:	03/18/2020	Range:	20E
Static Water Lvl Ft:	9	Latitude:	300124.3257
Diameter:	2	Longitude:	821943.4628
Delineated No:		Delineated Area:	No
Well Street Address:	730 East Main Street		
Location Address1:	730 East Main Street		
Location Address2:			
Location City:	Lake Butler		
Location State:	FL		
Location Zip:	32054		

Map Key	Direction	Distance (mi)	Distance (ft)	Elevation (ft)	DB
50	ENE	0.14	760.02	130.73	WELLS

Permit:	3-125-18520-1	Owner Name:	NELA MCGEE
Legacy No:	17564	Contractor Name:	R Durrance
Station ID:	18862	Contractor License:	1305
Compliance No:	18504	Type of Work:	New Construction
Well Use:	Domestic	Driller Name:	DURRANCE R V
Total Depth:	43	County:	Union
Casing Depth:	37	Section:	32
Completion Date:	01/31/1984	Township:	5S
Issued:	01/27/1984	Range:	20E
Static Water Lvl Ft:	6	Latitude:	300119
Diameter:	2	Longitude:	821927
Delineated No:		Delineated Area:	No
Well Street Address:			
Location Address1:			
Location Address2:			
Location City:			
Location State:			

Wells and Additional Sources Detail Report

Location Zip:

Map Key	Direction	Distance (mi)	Distance (ft)	Elevation (ft)	DB
51	NNW	0.15	772.75	139.87	WELLS

Permit:	3-001-175900-1	Owner Name:	KAREN ELAINE COSSEY
Legacy No:	100748	Contractor Name:	Stephanie Stallsmith
Station ID:	110915	Contractor License:	9342
Compliance No:	110451	Type of Work:	New Construction
Well Use:	Monitoring	Driller Name:	STEPHANIE STALLSMITH
Total Depth:	22	County:	Alachua
Casing Depth:	7	Section:	29
Completion Date:	06/16/2011	Township:	5S
Issued:	05/17/2011	Range:	20E
Static Water Lvl Ft:		Latitude:	300124
Diameter:	2	Longitude:	821945
Delineated No:		Delineated Area:	No
Well Street Address:			
Location Address1:			
Location Address2:			
Location City:			
Location State:			
Location Zip:			

Map Key	Direction	Distance (mi)	Distance (ft)	Elevation (ft)	DB
52	NW	0.16	827.99	134.07	WELLS

Permit:	3-125-200885-1	Owner Name:	COSSEY KAREN ELAINE
Legacy No:		Contractor Name:	Stephanie Stallsmith
Station ID:	115808	Contractor License:	9342
Compliance No:	881	Type of Work:	New Construction
Well Use:	Monitoring	Driller Name:	Jacob Larkin
Total Depth:	35	County:	Union
Casing Depth:	25	Section:	29
Completion Date:	03/20/2013	Township:	5S
Issued:	01/22/2013	Range:	20E
Static Water Lvl Ft:	0	Latitude:	300121.4104
Diameter:	2	Longitude:	821948.4896
Delineated No:		Delineated Area:	No
Well Street Address:	LAKE BUTLER; FL - 32054		
Location Address1:	LAKE BUTLER; FL - 32054		
Location Address2:			
Location City:			
Location State:			
Location Zip:			

Wells and Additional Sources Detail Report

Map Key	Direction	Distance (mi)	Distance (ft)	Elevation (ft)	DB
53	W	0.18	963.12	128.68	WELLS

Permit:	3-125-201834-1	Owner Name:	Karen Elaine Cossey
Legacy No:		Contractor Name:	Stephanie Stallsmith
Station ID:	116746	Contractor License:	9342
Compliance No:	115755	Type of Work:	New Construction
Well Use:	Monitoring	Driller Name:	Kevin Reffuse
Total Depth:	35	County:	Union
Casing Depth:	30	Section:	32
Completion Date:	09/20/2013	Township:	5S
Issued:	08/23/2013	Range:	20E
Static Water Lvl Ft:	0	Latitude:	300114.4192
Diameter:	2	Longitude:	821951.1068
Delineated No:		Delineated Area:	No
Well Street Address:	LAKE BUTLER; FL - 32054		
Location Address1:	LAKE BUTLER; FL - 32054		
Location Address2:			
Location City:			
Location State:			
Location Zip:			

Map Key	Direction	Distance (mi)	Distance (ft)	Elevation (ft)	DB
54	WNW	0.17	918.73	130.54	WELLS

Permit:	3-125-200885-1	Owner Name:	COSSEY KAREN ELAINE
Legacy No:		Contractor Name:	Stephanie Stallsmith
Station ID:	115810	Contractor License:	9342
Compliance No:	881	Type of Work:	New Construction
Well Use:	Monitoring	Driller Name:	Jacob Larkin
Total Depth:	35	County:	Union
Casing Depth:	25	Section:	32
Completion Date:	03/20/2013	Township:	5S
Issued:	01/22/2013	Range:	20E
Static Water Lvl Ft:	0	Latitude:	300118.8364
Diameter:	2	Longitude:	821950.4912
Delineated No:		Delineated Area:	No
Well Street Address:	LAKE BUTLER; FL - 32054		
Location Address1:	LAKE BUTLER; FL - 32054		
Location Address2:			
Location City:			
Location State:			
Location Zip:			

Map Key	Direction	Distance (mi)	Distance (ft)	Elevation (ft)	DB
---------	-----------	---------------	---------------	----------------	----

Wells and Additional Sources Detail Report

56 NNW 0.16 852.95 142.00 WELLS

Permit:	3-125-226878-1	Owner Name:	WOODINGTON WILLIAM E
Legacy No:		Contractor Name:	Matt McConnell
Station ID:	124961	Contractor License:	3175
Compliance No:	121782	Type of Work:	New Construction
Well Use:	Monitoring	Driller Name:	rob rogers
Total Depth:	20	County:	Union
Casing Depth:	5	Section:	29
Completion Date:	02/10/2016	Township:	5S
Issued:	02/09/2016	Range:	20E
Static Water Lvl Ft:	8	Latitude:	300125.176
Diameter:	2	Longitude:	821944.4864
Delineated No:		Delineated Area:	No
Well Street Address:	745 E MAIN STREET		
Location Address1:	745 E MAIN STREET		
Location Address2:			
Location City:	LAKE BUTLER		
Location State:	FL		
Location Zip:	32054		

Map Key	Direction	Distance (mi)	Distance (ft)	Elevation (ft)	DB
57	ENE	0.16	859.66	132.65	WELLS

Permit:	3-125-240160-1	Owner Name:	Carter Richard Jr &
Legacy No:		Contractor Name:	Kenneth Clyatt
Station ID:	145258	Contractor License:	2651
Compliance No:	141329	Type of Work:	New Construction
Well Use:	Domestic	Driller Name:	Dillan Clyatt
Total Depth:	60	County:	Union
Casing Depth:	40	Section:	32
Completion Date:	06/03/2021	Township:	5S
Issued:	06/03/2021	Range:	20E
Static Water Lvl Ft:	10	Latitude:	300119.7931
Diameter:	4	Longitude:	821926.1763
Delineated No:		Delineated Area:	No
Well Street Address:	1250 Se 6th St		
Location Address1:	1250 Se 6th St		
Location Address2:			
Location City:	Lake Butler		
Location State:	FL		
Location Zip:	32054		

Map Key	Direction	Distance (mi)	Distance (ft)	Elevation (ft)	DB
58	NNW	0.16	867.13	142.26	WELLS

Wells and Additional Sources Detail Report

Permit:	3-125-226878-1	Owner Name:	WOODINGTON WILLIAM E
Legacy No:		Contractor Name:	Matt Mcconnell
Station ID:	124962	Contractor License:	3175
Compliance No:	121782	Type of Work:	New Construction
Well Use:	Monitoring	Driller Name:	rob rogers
Total Depth:	20	County:	Union
Casing Depth:	5	Section:	29
Completion Date:	02/10/2016	Township:	5S
Issued:	02/09/2016	Range:	20E
Static Water Lvl Ft:	8	Latitude:	300125.2228
Diameter:	2	Longitude:	821944.7888
Delineated No:		Delineated Area:	No
Well Street Address:	745 E MAIN STREET		
Location Address1:	745 E MAIN STREET		
Location Address2:			
Location City:	LAKE BUTLER		
Location State:	FL		
Location Zip:	32054		

Map Key	Direction	Distance (mi)	Distance (ft)	Elevation (ft)	DB
58	NNW	0.16	867.13	142.26	WELLS

Permit:	3-125-226878-1	Owner Name:	WOODINGTON WILLIAM E
Legacy No:		Contractor Name:	Matt Mcconnell
Station ID:	124960	Contractor License:	3175
Compliance No:	121782	Type of Work:	New Construction
Well Use:	Monitoring	Driller Name:	rob rogers
Total Depth:	20	County:	Union
Casing Depth:	5	Section:	29
Completion Date:	02/10/2016	Township:	5S
Issued:	02/09/2016	Range:	20E
Static Water Lvl Ft:	8	Latitude:	300125.176
Diameter:	2	Longitude:	821944.7816
Delineated No:		Delineated Area:	No
Well Street Address:	745 E MAIN STREET		
Location Address1:	745 E MAIN STREET		
Location Address2:			
Location City:	LAKE BUTLER		
Location State:	FL		
Location Zip:	32054		

Map Key	Direction	Distance (mi)	Distance (ft)	Elevation (ft)	DB
59	NNW	0.17	874.36	142.25	WELLS

Permit:	3-125-237323-1	Owner Name:	Whitehead James E & Sue R
---------	----------------	-------------	---------------------------

Wells and Additional Sources Detail Report

Legacy No:		Contractor Name:	Gregory Campbell
Station ID:	139292	Contractor License:	2613
Compliance No:	137455	Type of Work:	New Construction
Well Use:	Monitoring	Driller Name:	Virgil Howell
Total Depth:	20	County:	Union
Casing Depth:	10	Section:	29
Completion Date:	06/23/2020	Township:	5S
Issued:	06/08/2020	Range:	20E
Static Water Lvl Ft:	14	Latitude:	300125.0727
Diameter:	2	Longitude:	821945.2105
Delineated No:		Delineated Area:	No
Well Street Address:	735 E Main St		
Location Address1:	735 E Main St		
Location Address2:			
Location City:	Lake Butler		
Location State:	FL		
Location Zip:	32054		

Map Key	Direction	Distance (mi)	Distance (ft)	Elevation (ft)	DB
60	NNW	0.17	880.01	142.25	WELLS

Permit:	3-125-226878-1	Owner Name:	WOODINGTON WILLIAM E
Legacy No:		Contractor Name:	Matt Mcconnell
Station ID:	124959	Contractor License:	3175
Compliance No:	121782	Type of Work:	New Construction
Well Use:	Monitoring	Driller Name:	rob rogers
Total Depth:	20	County:	Union
Casing Depth:	5	Section:	29
Completion Date:	02/10/2016	Township:	5S
Issued:	02/09/2016	Range:	20E
Static Water Lvl Ft:	8	Latitude:	300125.2192
Diameter:	2	Longitude:	821945.0372
Delineated No:		Delineated Area:	No
Well Street Address:	745 E MAIN STREET		
Location Address1:	745 E MAIN STREET		
Location Address2:			
Location City:	LAKE BUTLER		
Location State:	FL		
Location Zip:	32054		

Map Key	Direction	Distance (mi)	Distance (ft)	Elevation (ft)	DB
60	NNW	0.17	880.01	142.25	WELLS

Permit:	3-125-237324-1	Owner Name:	Cameron Bay Holding Company
Legacy No:		Contractor Name:	Gregory Campbell
Station ID:	139293	Contractor License:	2613

Wells and Additional Sources Detail Report

Compliance No:	137456	Type of Work:	New Construction
Well Use:	Monitoring	Driller Name:	Virgil Howell
Total Depth:	20	County:	Union
Casing Depth:	10	Section:	29
Completion Date:	06/24/2020	Township:	5S
Issued:	06/08/2020	Range:	20E
Static Water Lvl Ft:	14	Latitude:	300125.2419
Diameter:	2	Longitude:	821945.0126
Delineated No:		Delineated Area:	No
Well Street Address:	745 E Main Street		
Location Address1:	745 E Main Street		
Location Address2:			
Location City:	Lake Butler		
Location State:	FL		
Location Zip:	32054		

Map Key	Direction	Distance (mi)	Distance (ft)	Elevation (ft)	DB
61	NNW	0.17	886.31	142.31	WELLS

Permit:	3-125-237323-1	Owner Name:	Whitehead James E & Sue R
Legacy No:		Contractor Name:	Gregory Campbell
Station ID:	139818	Contractor License:	2613
Compliance No:	137455	Type of Work:	New Construction
Well Use:	Monitoring	Driller Name:	Virgil Howell
Total Depth:	20	County:	Union
Casing Depth:	10	Section:	29
Completion Date:	06/23/2020	Township:	5S
Issued:	06/08/2020	Range:	20E
Static Water Lvl Ft:	14	Latitude:	300125.0638
Diameter:	2	Longitude:	821945.4884
Delineated No:		Delineated Area:	No
Well Street Address:	735 E Main St		
Location Address1:	735 E Main St		
Location Address2:			
Location City:	Lake Butler		
Location State:	FL		
Location Zip:	32054		

Map Key	Direction	Distance (mi)	Distance (ft)	Elevation (ft)	DB
63	NNW	0.17	893.43	142.25	WELLS

Permit:	3-125-237323-1	Owner Name:	Whitehead James E & Sue R
Legacy No:		Contractor Name:	Gregory Campbell
Station ID:	139819	Contractor License:	2613
Compliance No:	137455	Type of Work:	New Construction
Well Use:	Monitoring	Driller Name:	Virgil Howell

Wells and Additional Sources Detail Report

Total Depth:	30	County:	Union
Casing Depth:	25	Section:	29
Completion Date:	06/24/2020	Township:	5S
Issued:	06/08/2020	Range:	20E
Static Water Lvl Ft:	14	Latitude:	300125.2347
Diameter:	2	Longitude:	821945.3221
Delineated No:		Delineated Area:	No
Well Street Address:	735 E Main St		
Location Address1:	735 E Main St		
Location Address2:			
Location City:	Lake Butler		
Location State:	FL		
Location Zip:	32054		

Map Key	Direction	Distance (mi)	Distance (ft)	Elevation (ft)	DB
64	NE	0.18	924.49	133.17	WELLS

Permit:	3-125-13905-1	Owner Name:	SUWANNEE SWIFTY STORE
Legacy No:	12944	Contractor Name:	R Durrance
Station ID:	14247	Contractor License:	1305
Compliance No:	13889	Type of Work:	New Construction
Well Use:	Domestic	Driller Name:	DURRANCE R V
Total Depth:	42	County:	Union
Casing Depth:	38	Section:	32
Completion Date:	02/02/1981	Township:	5S
Issued:	11/19/1981	Range:	20E
Static Water Lvl Ft:	15	Latitude:	300122
Diameter:	2	Longitude:	821927
Delineated No:		Delineated Area:	No
Well Street Address:			
Location Address1:			
Location Address2:			
Location City:			
Location State:			
Location Zip:			

Map Key	Direction	Distance (mi)	Distance (ft)	Elevation (ft)	DB
65	NNW	0.17	911.41	142.47	WELLS

Permit:	3-125-226878-1	Owner Name:	WOODINGTON WILLIAM E
Legacy No:		Contractor Name:	Matt Mcconnell
Station ID:	124912	Contractor License:	3175
Compliance No:	121782	Type of Work:	New Construction
Well Use:	Monitoring	Driller Name:	rob rogers
Total Depth:	20	County:	Union
Casing Depth:	5	Section:	29

Wells and Additional Sources Detail Report

Completion Date:	02/10/2016	Township:	5S
Issued:	02/09/2016	Range:	20E
Static Water Lvl Ft:	8	Latitude:	300125.4028
Diameter:	2	Longitude:	821945.3972
Delineated No:		Delineated Area:	No
Well Street Address:	735 E MAIN STREET		
Location Address1:	735 E MAIN STREET		
Location Address2:			
Location City:	LAKE BUTLER		
Location State:	FL		
Location Zip:	32054		

Map Key	Direction	Distance (mi)	Distance (ft)	Elevation (ft)	DB
66	NE	0.18	930.33	133.17	WELLS

Permit:	3-125-235949-1	Owner Name:	Lake Butler Development Corp
Legacy No:		Contractor Name:	Gregory Campbell
Station ID:	137946	Contractor License:	2613
Compliance No:	135523	Type of Work:	Abandonment
Well Use:	Monitoring	Driller Name:	Allen Sapp
Total Depth:	12	County:	Union
Casing Depth:		Section:	29
Completion Date:	12/11/2019	Township:	5S
Issued:	12/10/2019	Range:	20E
Static Water Lvl Ft:	7	Latitude:	300122.1215
Diameter:	2	Longitude:	821927.0349
Delineated No:		Delineated Area:	No
Well Street Address:	Inters 100 & 121		
Location Address1:	Inters 100 & 121		
Location Address2:			
Location City:	Lake Butler		
Location State:	FL		
Location Zip:	32054		

Map Key	Direction	Distance (mi)	Distance (ft)	Elevation (ft)	DB
67	NW	0.17	920.85	141.18	WELLS

Permit:	3-125-233520-1	Owner Name:	Karen Cossey
Legacy No:		Contractor Name:	Mark C Santarelli
Station ID:	136260	Contractor License:	7142
Compliance No:	131133	Type of Work:	Abandonment
Well Use:	Monitoring	Driller Name:	David Maguire
Total Depth:	14	County:	Union
Casing Depth:		Section:	29
Completion Date:	11/10/2018	Township:	5S
Issued:	11/08/2018	Range:	21E

Wells and Additional Sources Detail Report

Static Water Lvl Ft:	4	Latitude:	300124.6936
Diameter:	2	Longitude:	821946.7544
Delineated No:		Delineated Area:	No
Well Street Address:	730 e main st		
Location Address1:	730 e main st		
Location Address2:			
Location City:	lake butler		
Location State:	FL		
Location Zip:	32054		

Map Key	Direction	Distance (mi)	Distance (ft)	Elevation (ft)	DB
67	NW	0.17	920.85	141.18	WELLS

Permit:	3-125-233520-1	Owner Name:	Karen Cossey
Legacy No:		Contractor Name:	Mark C Santarelli
Station ID:	135098	Contractor License:	7142
Compliance No:	131133	Type of Work:	Abandonment
Well Use:	Monitoring	Driller Name:	David Maguire
Total Depth:	14	County:	Union
Casing Depth:		Section:	29
Completion Date:	11/10/2018	Township:	5S
Issued:	11/08/2018	Range:	20E
Static Water Lvl Ft:	4	Latitude:	300124.6936
Diameter:	2	Longitude:	821946.7544
Delineated No:		Delineated Area:	No
Well Street Address:	730 East Main St		
Location Address1:	730 East Main St		
Location Address2:			
Location City:	Lake Butler		
Location State:	FL		
Location Zip:	32054		

Map Key	Direction	Distance (mi)	Distance (ft)	Elevation (ft)	DB
67	NW	0.17	920.85	141.18	WELLS

Permit:	3-125-233520-1	Owner Name:	Karen Cossey
Legacy No:		Contractor Name:	Mark C Santarelli
Station ID:	136256	Contractor License:	7142
Compliance No:	131133	Type of Work:	Abandonment
Well Use:	Monitoring	Driller Name:	David Maguire
Total Depth:	14	County:	Union
Casing Depth:		Section:	29
Completion Date:	11/10/2018	Township:	5S
Issued:	11/08/2018	Range:	20E
Static Water Lvl Ft:	4	Latitude:	300124.6936
Diameter:	2	Longitude:	821946.7544

Wells and Additional Sources Detail Report

Delineated No:	Delineated Area: No
Well Street Address: 730 e main street	
Location Address1: 730 e main street	
Location Address2:	
Location City: lake butler	
Location State: FL	
Location Zip: 32054	

Map Key	Direction	Distance (mi)	Distance (ft)	Elevation (ft)	DB
67	NW	0.17	920.85	141.18	WELLS

Permit: 3-125-233520-1	Owner Name: Karen Cossey
Legacy No:	Contractor Name: Mark C Santarelli
Station ID: 136255	Contractor License: 7142
Compliance No: 131133	Type of Work: Abandonment
Well Use: Monitoring	Driller Name: David Maguire
Total Depth: 14	County: Union
Casing Depth:	Section: 29
Completion Date: 11/10/2018	Township: 5S
Issued: 11/08/2018	Range: 20E
Static Water Lvl Ft: 4	Latitude: 300124.6936
Diameter: 2	Longitude: 821946.7544
Delineated No:	Delineated Area: No
Well Street Address: 730 e main street	
Location Address1: 730 e main street	
Location Address2:	
Location City: lake butler	
Location State: FL	
Location Zip: 32054	

Map Key	Direction	Distance (mi)	Distance (ft)	Elevation (ft)	DB
67	NW	0.17	920.85	141.18	WELLS

Permit: 3-125-233520-1	Owner Name: Karen Cossey
Legacy No:	Contractor Name: Mark C Santarelli
Station ID: 136254	Contractor License: 7142
Compliance No: 131133	Type of Work: Abandonment
Well Use: Monitoring	Driller Name: David Maguire
Total Depth: 14	County: Union
Casing Depth:	Section: 29
Completion Date: 11/10/2018	Township: 5S
Issued: 11/08/2018	Range: 20E
Static Water Lvl Ft: 4	Latitude: 300124.6936
Diameter: 2	Longitude: 821946.7544
Delineated No:	Delineated Area: No
Well Street Address: 7030 E Main St	

Wells and Additional Sources Detail Report

Location Address1: 7030 E Main St
 Location Address2:
 Location City: lake butler
 Location State: FL
 Location Zip: 32054

Map Key	Direction	Distance (mi)	Distance (ft)	Elevation (ft)	DB
67	NW	0.17	920.85	141.18	WELLS

Permit: 3-125-233520-1	Owner Name: Karen Cossey
Legacy No:	Contractor Name: Mark C Santarelli
Station ID: 136259	Contractor License: 7142
Compliance No: 131133	Type of Work: Abandonment
Well Use: Monitoring	Driller Name: David Maguire
Total Depth: 14	County: Union
Casing Depth:	Section: 29
Completion Date: 11/10/2018	Township: 5S
Issued: 11/08/2018	Range: 21E
Static Water Lvl Ft: 4	Latitude: 300124.6936
Diameter: 2	Longitude: 821946.7544
Delineated No:	Delineated Area: No
Well Street Address: 730 e main st	
Location Address1: 730 e main st	
Location Address2:	
Location City: lake butler	
Location State: FL	
Location Zip: 32054	

Map Key	Direction	Distance (mi)	Distance (ft)	Elevation (ft)	DB
67	NW	0.17	920.85	141.18	WELLS

Permit: 3-125-233520-1	Owner Name: Karen Cossey
Legacy No:	Contractor Name: Mark C Santarelli
Station ID: 136257	Contractor License: 7142
Compliance No: 131133	Type of Work: Abandonment
Well Use: Monitoring	Driller Name: David Maguire
Total Depth: 14	County: Union
Casing Depth:	Section: 29
Completion Date: 11/10/2018	Township: 5S
Issued: 11/08/2018	Range: 21E
Static Water Lvl Ft: 4	Latitude: 300124.6936
Diameter: 2	Longitude: 821946.7544
Delineated No:	Delineated Area: No
Well Street Address: 730 e main st	
Location Address1: 730 e main st	
Location Address2:	

Wells and Additional Sources Detail Report

Location City: lake butler
 Location State: FL
 Location Zip: 32054

Map Key	Direction	Distance (mi)	Distance (ft)	Elevation (ft)	DB
67	NW	0.17	920.85	141.18	WELLS

Permit: 3-125-233520-1	Owner Name: Karen Cossey
Legacy No:	Contractor Name: Mark C Santarelli
Station ID: 136258	Contractor License: 7142
Compliance No: 131133	Type of Work: Abandonment
Well Use: Monitoring	Driller Name: David Maguire
Total Depth: 14	County: Union
Casing Depth:	Section: 29
Completion Date: 11/10/2018	Township: 5S
Issued: 11/08/2018	Range: 21E
Static Water Lvl Ft: 4	Latitude: 300124.6936
Diameter: 2	Longitude: 821946.7544
Delineated No:	Delineated Area: No
Well Street Address: 730 e main st	
Location Address1: 730 e main st	
Location Address2:	
Location City: lake butler	
Location State: FL	
Location Zip: 32054	

Map Key	Direction	Distance (mi)	Distance (ft)	Elevation (ft)	DB
68	NE	0.18	941.17	133.17	WELLS

Permit: 3-125-235950-1	Owner Name: Lake Butler Development Corp
Legacy No:	Contractor Name: Gregory Campbell
Station ID: 137953	Contractor License: 2613
Compliance No: 135524	Type of Work: Abandonment
Well Use: Monitoring	Driller Name: Allen Sapp
Total Depth: 10	County: Union
Casing Depth:	Section: 29
Completion Date: 12/11/2019	Township: 5S
Issued: 12/10/2019	Range: 20E
Static Water Lvl Ft: 7	Latitude: 300122.4172
Diameter: 2	Longitude: 821927.2165
Delineated No:	Delineated Area: No
Well Street Address: Inters 100 & 121	
Location Address1: Inters 100 & 121	
Location Address2:	
Location City: Lake Butler	
Location State: FL	

Wells and Additional Sources Detail Report

Location Zip: 32054

Map Key	Direction	Distance (mi)	Distance (ft)	Elevation (ft)	DB
68	NE	0.18	941.17	133.17	WELLS

Permit:	3-125-235950-1	Owner Name:	Lake Butler Development Corp
Legacy No:		Contractor Name:	Gregory Campbell
Station ID:	137949	Contractor License:	2613
Compliance No:	135524	Type of Work:	Abandonment
Well Use:	Monitoring	Driller Name:	Allen Sapp
Total Depth:	17	County:	Union
Casing Depth:		Section:	29
Completion Date:	12/11/2019	Township:	5S
Issued:	12/10/2019	Range:	20E
Static Water Lvl Ft:	7	Latitude:	300122.394
Diameter:	2	Longitude:	821927.1211
Delineated No:		Delineated Area:	No
Well Street Address:	Inters 100 & 121		
Location Address1:	Inters 100 & 121		
Location Address2:			
Location City:	Lake Butler		
Location State:	FL		
Location Zip:	32054		

Map Key	Direction	Distance (mi)	Distance (ft)	Elevation (ft)	DB
69	NE	0.18	943.08	133.41	WELLS

Permit:	3-125-231553-1	Owner Name:	LAKE BUTLER DEVELOPMENT CORP
Legacy No:		Contractor Name:	Kenneth Clyatt
Station ID:	133089	Contractor License:	2651
Compliance No:	127978	Type of Work:	New Construction
Well Use:	Public Water Supply (Community or Non-Community/DEP)	Driller Name:	Dillan Clyatt
Total Depth:	60	County:	Union
Casing Depth:	40	Section:	29
Completion Date:	01/17/2018	Township:	5S
Issued:	01/12/2018	Range:	20E
Static Water Lvl Ft:	10	Latitude:	300122.1088
Diameter:	4	Longitude:	821926.8284
Delineated No:		Delineated Area:	No
Well Street Address:	INTERS 100 & 121		
Location Address1:	INTERS 100 & 121		
Location Address2:			
Location City:			
Location State:	FL		
Location Zip:			

Wells and Additional Sources Detail Report

Map Key	Direction	Distance (mi)	Distance (ft)	Elevation (ft)	DB
70	NE	0.18	950.50	133.30	WELLS

Permit:	3-125-235994-1	Owner Name:	Lake Butler Development Corp
Legacy No:		Contractor Name:	Gregory Campbell
Station ID:	137957	Contractor License:	2613
Compliance No:	135576	Type of Work:	Abandonment
Well Use:	Monitoring	Driller Name:	Allen Sapp
Total Depth:	17	County:	Union
Casing Depth:		Section:	29
Completion Date:	12/13/2019	Township:	5S
Issued:	12/13/2019	Range:	20E
Static Water Lvl Ft:	7	Latitude:	300122.3382
Diameter:	4	Longitude:	821926.9538
Delineated No:		Delineated Area:	No
Well Street Address:	Inters 100 & 121		
Location Address1:	Inters 100 & 121		
Location Address2:			
Location City:	Lake Butler		
Location State:	FL		
Location Zip:	32054		

Map Key	Direction	Distance (mi)	Distance (ft)	Elevation (ft)	DB
71	WSW	0.20	1,073.69	127.37	WELLS

Permit:	3-125-201834-1	Owner Name:	Karen Elaine Cossey
Legacy No:		Contractor Name:	Stephanie Stallsmith
Station ID:	116748	Contractor License:	9342
Compliance No:	115755	Type of Work:	New Construction
Well Use:	Monitoring	Driller Name:	Kevin Reffuse
Total Depth:	33	County:	Union
Casing Depth:	28	Section:	32
Completion Date:	09/20/2013	Township:	5S
Issued:	08/23/2013	Range:	20E
Static Water Lvl Ft:	0	Latitude:	300111.4996
Diameter:	2	Longitude:	821952.3812
Delineated No:		Delineated Area:	No
Well Street Address:	LAKE BUTLER; FL - 32054		
Location Address1:	LAKE BUTLER; FL - 32054		
Location Address2:			
Location City:			
Location State:			
Location Zip:			

Map Key	Direction	Distance (mi)	Distance (ft)	Elevation (ft)	DB
---------	-----------	---------------	---------------	----------------	----

Wells and Additional Sources Detail Report

73 NE 0.19 985.81 133.30 WELLS

Permit:	3-125-235949-1	Owner Name:	Lake Butler Development Corp
Legacy No:		Contractor Name:	Gregory Campbell
Station ID:	137941	Contractor License:	2613
Compliance No:	135523	Type of Work:	Abandonment
Well Use:	Monitoring	Driller Name:	Allen Sapp
Total Depth:	12	County:	Union
Casing Depth:		Section:	29
Completion Date:	12/11/2019	Township:	5S
Issued:	12/10/2019	Range:	20E
Static Water Lvl Ft:	7	Latitude:	300122.6172
Diameter:	2	Longitude:	821926.7364
Delineated No:		Delineated Area:	No
Well Street Address:	Inters 100 & 121		
Location Address1:	Inters 100 & 121		
Location Address2:			
Location City:	Lake Butler		
Location State:	FL		
Location Zip:	32054		

Map Key	Direction	Distance (mi)	Distance (ft)	Elevation (ft)	DB
74	NE	0.19	986.00	133.49	WELLS

Permit:	3-125-235949-1	Owner Name:	Lake Butler Development Corp
Legacy No:		Contractor Name:	Gregory Campbell
Station ID:	137939	Contractor License:	2613
Compliance No:	135523	Type of Work:	Abandonment
Well Use:	Monitoring	Driller Name:	Allen Sapp
Total Depth:	12	County:	Union
Casing Depth:		Section:	29
Completion Date:	12/11/2019	Township:	5S
Issued:	12/10/2019	Range:	20E
Static Water Lvl Ft:	7	Latitude:	300122.4928
Diameter:	2	Longitude:	821926.5668
Delineated No:		Delineated Area:	No
Well Street Address:	Inters 100 & 121		
Location Address1:	Inters 100 & 121		
Location Address2:			
Location City:	Lake Butler		
Location State:	FL		
Location Zip:	32054		

Map Key	Direction	Distance (mi)	Distance (ft)	Elevation (ft)	DB
75	NE	0.19	997.36	133.32	WELLS

Wells and Additional Sources Detail Report

Permit:	3-125-235949-1	Owner Name:	Lake Butler Development Corp
Legacy No:		Contractor Name:	Gregory Campbell
Station ID:	137943	Contractor License:	2613
Compliance No:	135523	Type of Work:	Abandonment
Well Use:	Monitoring	Driller Name:	Allen Sapp
Total Depth:	12	County:	Union
Casing Depth:		Section:	29
Completion Date:	12/11/2019	Township:	5S
Issued:	12/10/2019	Range:	20E
Static Water Lvl Ft:	7	Latitude:	300122.9841
Diameter:	2	Longitude:	821926.9253
Delineated No:		Delineated Area:	No
Well Street Address:	Inters 100 & 121		
Location Address1:	Inters 100 & 121		
Location Address2:			
Location City:	Lake Butler		
Location State:	FL		
Location Zip:	32054		

Map Key	Direction	Distance (mi)	Distance (ft)	Elevation (ft)	DB
76	NE	0.19	990.17	134.13	WELLS

Permit:	3-125-231569-1	Owner Name:	LAKE BUTLER DEVELOPMENT CORP
Legacy No:		Contractor Name:	Kenneth Clyatt
Station ID:	133112	Contractor License:	2651
Compliance No:	127980	Type of Work:	Abandonment
Well Use:	Public Water Supply (Community or Non-Community/DEP)	Driller Name:	Kenneth Clyatt
Total Depth:	33	County:	Union
Casing Depth:	30	Section:	29
Completion Date:	01/16/2018	Township:	5S
Issued:	01/12/2018	Range:	20E
Static Water Lvl Ft:	10	Latitude:	300122.3176
Diameter:	2	Longitude:	821926.328
Delineated No:		Delineated Area:	No
Well Street Address:	INTERS 100 & 121		
Location Address1:	INTERS 100 & 121		
Location Address2:			
Location City:			
Location State:	FL		
Location Zip:			

Map Key	Direction	Distance (mi)	Distance (ft)	Elevation (ft)	DB
77	W	0.22	1,150.28	129.82	WELLS

Wells and Additional Sources Detail Report

Permit:	3-125-201834-1	Owner Name:	Karen Elaine Cossey
Legacy No:		Contractor Name:	Stephanie Stallsmith
Station ID:	116745	Contractor License:	9342
Compliance No:	115755	Type of Work:	New Construction
Well Use:	Monitoring	Driller Name:	Kevin Reffuse
Total Depth:	35	County:	Union
Casing Depth:	30	Section:	32
Completion Date:	09/20/2013	Township:	5S
Issued:	08/23/2013	Range:	20E
Static Water Lvl Ft:	0	Latitude:	300115.3804
Diameter:	2	Longitude:	821953.2308
Delineated No:		Delineated Area:	No
Well Street Address:	LAKE BUTLER; FL - 32054		
Location Address1:	LAKE BUTLER; FL - 32054		
Location Address2:			
Location City:			
Location State:			
Location Zip:			

Map Key	Direction	Distance (mi)	Distance (ft)	Elevation (ft)	DB
78	NE	0.19	1,001.89	133.17	WELLS

Permit:	3-125-235022-1	Owner Name:	Lake Butler Development Corp
Legacy No:		Contractor Name:	Gregory Campbell
Station ID:	136591	Contractor License:	2613
Compliance No:	133431	Type of Work:	New Construction
Well Use:	Monitoring	Driller Name:	Ariel Torres
Total Depth:	12	County:	Union
Casing Depth:	2	Section:	29
Completion Date:	07/17/2019	Township:	5S
Issued:	07/07/2019	Range:	20E
Static Water Lvl Ft:	5	Latitude:	300123.1024
Diameter:	2	Longitude:	821926.9904
Delineated No:		Delineated Area:	No
Well Street Address:	Inters 100 & 121		
Location Address1:	Inters 100 & 121		
Location Address2:			
Location City:	LAKE BUTLER		
Location State:	FL		
Location Zip:	32054		

Map Key	Direction	Distance (mi)	Distance (ft)	Elevation (ft)	DB
79	NE	0.19	996.03	133.49	WELLS

Permit:	3-125-235949-1	Owner Name:	Lake Butler Development Corp
Legacy No:		Contractor Name:	Gregory Campbell

Wells and Additional Sources Detail Report

Station ID:	137947	Contractor License:	2613
Compliance No:	135523	Type of Work:	Abandonment
Well Use:	Monitoring	Driller Name:	Allen Sapp
Total Depth:	12	County:	Union
Casing Depth:		Section:	29
Completion Date:	12/11/2019	Township:	5S
Issued:	12/10/2019	Range:	20E
Static Water Lvl Ft:	7	Latitude:	300122.4262
Diameter:	2	Longitude:	821926.3472
Delineated No:		Delineated Area:	No
Well Street Address:	Inters 100 & 121		
Location Address1:	Inters 100 & 121		
Location Address2:			
Location City:	Lake Butler		
Location State:	FL		
Location Zip:	32054		

Map Key	Direction	Distance (mi)	Distance (ft)	Elevation (ft)	DB
80	NE	0.19	1,007.20	133.48	WELLS

Permit:	3-125-235950-1	Owner Name:	Lake Butler Development Corp
Legacy No:		Contractor Name:	Gregory Campbell
Station ID:	137948	Contractor License:	2613
Compliance No:	135524	Type of Work:	Abandonment
Well Use:	Monitoring	Driller Name:	Allen Sapp
Total Depth:	17	County:	Union
Casing Depth:		Section:	29
Completion Date:	12/11/2019	Township:	5S
Issued:	12/10/2019	Range:	20E
Static Water Lvl Ft:	7	Latitude:	300123.2054
Diameter:	2	Longitude:	821927.0267
Delineated No:		Delineated Area:	No
Well Street Address:	Inters 100 & 121		
Location Address1:	Inters 100 & 121		
Location Address2:			
Location City:	Lake Butler		
Location State:	FL		
Location Zip:	32054		

Map Key	Direction	Distance (mi)	Distance (ft)	Elevation (ft)	DB
81	WSW	0.19	997.42	124.18	WELLS

Permit:	3-125-226113-1	Owner Name:	city of lake butler
Legacy No:		Contractor Name:	Matt Mcconnell
Station ID:	123971	Contractor License:	3175
Compliance No:	120807	Type of Work:	New Construction

Wells and Additional Sources Detail Report

Well Use:	Monitoring	Driller Name:	ben guerra
Total Depth:	22	County:	Union
Casing Depth:	12	Section:	32
Completion Date:	10/15/2015	Township:	5S
Issued:	10/07/2015	Range:	20E
Static Water Lvl Ft:	7	Latitude:	300107.5
Diameter:	2	Longitude:	821950.8548
Delineated No:		Delineated Area:	No
Well Street Address:	LAKE BUTLER; FL - 32054		
Location Address1:	LAKE BUTLER; FL - 32054		
Location Address2:			
Location City:			
Location State:			
Location Zip:			

Map Key	Direction	Distance (mi)	Distance (ft)	Elevation (ft)	DB
82	NE	0.19	1,008.51	133.32	WELLS

Permit:	3-125-235950-1	Owner Name:	Lake Butler Development Corp
Legacy No:		Contractor Name:	Gregory Campbell
Station ID:	137952	Contractor License:	2613
Compliance No:	135524	Type of Work:	Abandonment
Well Use:	Monitoring	Driller Name:	Allen Sapp
Total Depth:	25	County:	Union
Casing Depth:		Section:	29
Completion Date:	12/11/2019	Township:	5S
Issued:	12/10/2019	Range:	20E
Static Water Lvl Ft:	7	Latitude:	300122.8399
Diameter:	2	Longitude:	821926.5861
Delineated No:		Delineated Area:	No
Well Street Address:	Inters 100 & 121		
Location Address1:	Inters 100 & 121		
Location Address2:			
Location City:	Lake Butler		
Location State:	FL		
Location Zip:	32054		

Map Key	Direction	Distance (mi)	Distance (ft)	Elevation (ft)	DB
83	NE	0.19	1,012.51	133.17	WELLS

Permit:	3-125-235994-1	Owner Name:	Lake Butler Development Corp
Legacy No:		Contractor Name:	Gregory Campbell
Station ID:	137621	Contractor License:	2613
Compliance No:	135576	Type of Work:	Abandonment
Well Use:	Monitoring	Driller Name:	Allen Sapp
Total Depth:	15	County:	Union

Wells and Additional Sources Detail Report

Casing Depth:		Section:	29
Completion Date:	12/13/2019	Township:	5S
Issued:	12/13/2019	Range:	20E
Static Water Lvl Ft:	7	Latitude:	300123.1246
Diameter:	4	Longitude:	821926.8787
Delineated No:		Delineated Area:	No
Well Street Address:	Inters 100 & 121		
Location Address1:	Inters 100 & 121		
Location Address2:			
Location City:	Lake Butler		
Location State:	FL		
Location Zip:	32054		

Map Key	Direction	Distance (mi)	Distance (ft)	Elevation (ft)	DB
83	NE	0.19	1,012.51	133.17	WELLS

Permit:	3-125-235949-1	Owner Name:	Lake Butler Development Corp
Legacy No:		Contractor Name:	Gregory Campbell
Station ID:	137944	Contractor License:	2613
Compliance No:	135523	Type of Work:	Abandonment
Well Use:	Monitoring	Driller Name:	Allen Sapp
Total Depth:	12	County:	Union
Casing Depth:		Section:	29
Completion Date:	12/11/2019	Township:	5S
Issued:	12/10/2019	Range:	20E
Static Water Lvl Ft:	7	Latitude:	300123.1007
Diameter:	2	Longitude:	821926.817
Delineated No:		Delineated Area:	No
Well Street Address:	Inters 100 & 121		
Location Address1:	Inters 100 & 121		
Location Address2:			
Location City:	Lake Butler		
Location State:	FL		
Location Zip:	32054		

Map Key	Direction	Distance (mi)	Distance (ft)	Elevation (ft)	DB
83	NE	0.19	1,012.51	133.17	WELLS

Permit:	3-125-235950-1	Owner Name:	Lake Butler Development Corp
Legacy No:		Contractor Name:	Gregory Campbell
Station ID:	137951	Contractor License:	2613
Compliance No:	135524	Type of Work:	Abandonment
Well Use:	Monitoring	Driller Name:	Allen Sapp
Total Depth:	12	County:	Union
Casing Depth:		Section:	29
Completion Date:	12/11/2019	Township:	5S

Wells and Additional Sources Detail Report

Issued:	12/10/2019	Range:	20E
Static Water Lvl Ft:	7	Latitude:	300123.1246
Diameter:	2	Longitude:	821926.7717
Delineated No:		Delineated Area:	No
Well Street Address:	Inters 100 & 121		
Location Address1:	Inters 100 & 121		
Location Address2:			
Location City:	Lake Butler		
Location State:	FL		
Location Zip:	32054		

Map Key	Direction	Distance (mi)	Distance (ft)	Elevation (ft)	DB
84	NE	0.19	1,017.72	133.46	WELLS

Permit:	3-125-235950-1	Owner Name:	Lake Butler Development Corp
Legacy No:		Contractor Name:	Gregory Campbell
Station ID:	137950	Contractor License:	2613
Compliance No:	135524	Type of Work:	Abandonment
Well Use:	Monitoring	Driller Name:	Allen Sapp
Total Depth:	12	County:	Union
Casing Depth:		Section:	29
Completion Date:	12/11/2019	Township:	5S
Issued:	12/10/2019	Range:	20E
Static Water Lvl Ft:	7	Latitude:	300123.3884
Diameter:	2	Longitude:	821927.0707
Delineated No:		Delineated Area:	No
Well Street Address:	Inters 100 & 121		
Location Address1:	Inters 100 & 121		
Location Address2:			
Location City:	Lake Butler		
Location State:	FL		
Location Zip:	32054		

Map Key	Direction	Distance (mi)	Distance (ft)	Elevation (ft)	DB
84	NE	0.19	1,017.72	133.48	WELLS

Permit:	3-125-235949-1	Owner Name:	Lake Butler Development Corp
Legacy No:		Contractor Name:	Gregory Campbell
Station ID:	137579	Contractor License:	2613
Compliance No:	135523	Type of Work:	Abandonment
Well Use:	Monitoring	Driller Name:	Allen Sapp
Total Depth:	12	County:	Union
Casing Depth:		Section:	29
Completion Date:	12/11/2019	Township:	5S
Issued:	12/10/2019	Range:	20E
Static Water Lvl Ft:	7	Latitude:	300123.3251

Wells and Additional Sources Detail Report

Diameter:	2	Longitude:	821927.0034
Delineated No:		Delineated Area:	No
Well Street Address:	Inters 100 & 121		
Location Address1:	Inters 100 & 121		
Location Address2:			
Location City:	Lake Butler		
Location State:	FL		
Location Zip:	32054		

Map Key	Direction	Distance (mi)	Distance (ft)	Elevation (ft)	DB
85	NW	0.19	1,010.78	138.19	WELLS

Permit:	3-125-17175-1	Owner Name:	CYRIL MCLEOD
Legacy No:	16218	Contractor Name:	K Clyatt
Station ID:	17517	Contractor License:	1777
Compliance No:	17159	Type of Work:	New Construction
Well Use:	Domestic	Driller Name:	CLYATT K M
Total Depth:	70	County:	Union
Casing Depth:	42	Section:	30
Completion Date:	06/10/1983	Township:	5S
Issued:	06/10/1983	Range:	20E
Static Water Lvl Ft:	14	Latitude:	300124
Diameter:	4	Longitude:	821949
Delineated No:		Delineated Area:	No
Well Street Address:			
Location Address1:			
Location Address2:			
Location City:			
Location State:			
Location Zip:			

Map Key	Direction	Distance (mi)	Distance (ft)	Elevation (ft)	DB
86	NE	0.19	1,018.56	133.17	WELLS

Permit:	3-125-235950-1	Owner Name:	Lake Butler Development Corp
Legacy No:		Contractor Name:	Gregory Campbell
Station ID:	137580	Contractor License:	2613
Compliance No:	135524	Type of Work:	Abandonment
Well Use:	Monitoring	Driller Name:	Allen Sapp
Total Depth:	17	County:	Union
Casing Depth:		Section:	29
Completion Date:	12/11/2019	Township:	5S
Issued:	12/10/2019	Range:	20E
Static Water Lvl Ft:	7	Latitude:	300123.2017
Diameter:	2	Longitude:	821926.8357
Delineated No:		Delineated Area:	No

Wells and Additional Sources Detail Report

Well Street Address: Inters 100 & 121
 Location Address1: Inters 100 & 121
 Location Address2:
 Location City: Lake Butler
 Location State: FL
 Location Zip: 32054

Map Key	Direction	Distance (mi)	Distance (ft)	Elevation (ft)	DB
88	NE	0.19	1,022.60	133.38	WELLS

Permit:	3-125-235949-1	Owner Name:	Lake Butler Development Corp
Legacy No:		Contractor Name:	Gregory Campbell
Station ID:	137940	Contractor License:	2613
Compliance No:	135523	Type of Work:	Abandonment
Well Use:	Monitoring	Driller Name:	Allen Sapp
Total Depth:	12	County:	Union
Casing Depth:		Section:	29
Completion Date:	12/11/2019	Township:	5S
Issued:	12/10/2019	Range:	20E
Static Water Lvl Ft:	7	Latitude:	300122.7431
Diameter:	2	Longitude:	821926.2654
Delineated No:		Delineated Area:	No
Well Street Address:	Inters 100 & 121		
Location Address1:	Inters 100 & 121		
Location Address2:			
Location City:	Lake Butler		
Location State:	FL		
Location Zip:	32054		

Map Key	Direction	Distance (mi)	Distance (ft)	Elevation (ft)	DB
90	NE	0.20	1,036.79	132.81	WELLS

Permit:	3-125-235949-1	Owner Name:	Lake Butler Development Corp
Legacy No:		Contractor Name:	Gregory Campbell
Station ID:	137945	Contractor License:	2613
Compliance No:	135523	Type of Work:	Abandonment
Well Use:	Monitoring	Driller Name:	Allen Sapp
Total Depth:	12	County:	Union
Casing Depth:		Section:	29
Completion Date:	12/11/2019	Township:	5S
Issued:	12/10/2019	Range:	20E
Static Water Lvl Ft:	7	Latitude:	300123.305
Diameter:	2	Longitude:	821926.6604
Delineated No:		Delineated Area:	No
Well Street Address:	Inters 100 & 121		
Location Address1:	Inters 100 & 121		

Wells and Additional Sources Detail Report

Location Address2:

Location City: Lake Butler
 Location State: FL
 Location Zip: 32054

Map Key	Direction	Distance (mi)	Distance (ft)	Elevation (ft)	DB
91	NE	0.20	1,044.00	133.09	WELLS

Permit: 3-125-235949-1	Owner Name: Lake Butler Development Corp
Legacy No:	Contractor Name: Gregory Campbell
Station ID: 137942	Contractor License: 2613
Compliance No: 135523	Type of Work: Abandonment
Well Use: Monitoring	Driller Name: Allen Sapp
Total Depth: 12	County: Union
Casing Depth:	Section: 29
Completion Date: 12/11/2019	Township: 5S
Issued: 12/10/2019	Range: 20E
Static Water Lvl Ft: 7	Latitude: 300123.1142
Diameter: 2	Longitude: 821926.3287
Delineated No:	Delineated Area: No
Well Street Address: Inters 100 & 121	
Location Address1: Inters 100 & 121	
Location Address2:	
Location City: Lake Butler	
Location State: FL	
Location Zip: 32054	

Map Key	Direction	Distance (mi)	Distance (ft)	Elevation (ft)	DB
92	N	0.21	1,108.60	142.79	WELLS

Permit: 3-125-21269-1	Owner Name: TOMMY MANDELL
Legacy No: 20313	Contractor Name: R Durrance
Station ID: 21611	Contractor License: 1305
Compliance No: 21253	Type of Work: New Construction
Well Use: Domestic	Driller Name: DURRANCE R V
Total Depth: 63	County: Union
Casing Depth: 32	Section: 30
Completion Date: 04/23/1985	Township: 5S
Issued: 04/03/1985	Range: 20E
Static Water Lvl Ft: 15	Latitude: 300128
Diameter: 2	Longitude: 821936
Delineated No:	Delineated Area: No
Well Street Address:	
Location Address1:	
Location Address2:	
Location City:	

Wells and Additional Sources Detail Report

Location State:

Location Zip:

Map Key	Direction	Distance (mi)	Distance (ft)	Elevation (ft)	DB
93	WNW	0.22	1,162.38	131.84	WELLS

Permit:	3-125-201834-1	Owner Name:	Karen Elaine Cossey
Legacy No:		Contractor Name:	Stephanie Stallsmith
Station ID:	116537	Contractor License:	9342
Compliance No:	115755	Type of Work:	New Construction
Well Use:	Monitoring	Driller Name:	Kevin Reffuse
Total Depth:	35	County:	Union
Casing Depth:	30	Section:	32
Completion Date:	09/20/2013	Township:	5S
Issued:	08/23/2013	Range:	20E
Static Water Lvl Ft:	0	Latitude:	300119.2072
Diameter:	2	Longitude:	821953.2308
Delineated No:		Delineated Area:	No
Well Street Address:	LAKE BUTLER; FL - 32054		
Location Address1:	LAKE BUTLER; FL - 32054		
Location Address2:			
Location City:			
Location State:			
Location Zip:			

Map Key	Direction	Distance (mi)	Distance (ft)	Elevation (ft)	DB
94	WSW	0.23	1,232.24	127.82	WELLS

Permit:	3-125-223204-1	Owner Name:	MAINES HARRIETT & DEVOE BARBAR
Legacy No:		Contractor Name:	Matt Mcconnell
Station ID:	122960	Contractor License:	3175
Compliance No:	119427	Type of Work:	New Construction
Well Use:	Monitoring	Driller Name:	william dunlap
Total Depth:	35	County:	Union
Casing Depth:	30	Section:	32
Completion Date:	05/14/2015	Township:	5S
Issued:	05/13/2015	Range:	20E
Static Water Lvl Ft:	30	Latitude:	300110.7544
Diameter:	2	Longitude:	821954.1884
Delineated No:		Delineated Area:	No
Well Street Address:	LAKE BUTLER; FL - 32054		
Location Address1:	LAKE BUTLER; FL - 32054		
Location Address2:			
Location City:			
Location State:			

Wells and Additional Sources Detail Report

Location Zip:

Map Key	Direction	Distance (mi)	Distance (ft)	Elevation (ft)	DB
98	WSW	0.26	1,360.56	128.28	WELLS

Permit:	3-125-226113-1	Owner Name:	city of lake butler
Legacy No:		Contractor Name:	Matt Mcconnell
Station ID:	123973	Contractor License:	3175
Compliance No:	120807	Type of Work:	New Construction
Well Use:	Monitoring	Driller Name:	ben guerra
Total Depth:	22	County:	Union
Casing Depth:	12	Section:	31
Completion Date:	10/15/2015	Township:	5S
Issued:	10/07/2015	Range:	20E
Static Water Lvl Ft:	7	Latitude:	300111.244
Diameter:	2	Longitude:	821955.6464
Delineated No:		Delineated Area:	No
Well Street Address:	LAKE BUTLER; FL - 32054		
Location Address1:	LAKE BUTLER; FL - 32054		
Location Address2:			
Location City:			
Location State:			
Location Zip:			

Map Key	Direction	Distance (mi)	Distance (ft)	Elevation (ft)	DB
99	WSW	0.26	1,364.72	128.44	WELLS

Permit:	3-125-225652-1	Owner Name:	CITY OF LAKE BUTLER
Legacy No:		Contractor Name:	Matt Mcconnell
Station ID:	123393	Contractor License:	3175
Compliance No:	120330	Type of Work:	New Construction
Well Use:	Monitoring	Driller Name:	WILLIAM DUNLAP
Total Depth:	22	County:	Union
Casing Depth:	12	Section:	31
Completion Date:	07/21/2015	Township:	5S
Issued:	07/21/2015	Range:	20E
Static Water Lvl Ft:	20	Latitude:	300111.3376
Diameter:	2	Longitude:	821955.6932
Delineated No:		Delineated Area:	No
Well Street Address:	LAKE BUTLER; FL - 32054		
Location Address1:	LAKE BUTLER; FL - 32054		
Location Address2:			
Location City:			
Location State:			
Location Zip:			

Wells and Additional Sources Detail Report

Map Key	Direction	Distance (mi)	Distance (ft)	Elevation (ft)	DB
101	WSW	0.27	1,435.86	128.29	WELLS

Permit:	3-125-225652-1	Owner Name:	CITY OF LAKE BUTLER
Legacy No:		Contractor Name:	Matt Mcconnell
Station ID:	123346	Contractor License:	3175
Compliance No:	120330	Type of Work:	New Construction
Well Use:	Monitoring	Driller Name:	WILLIAM DUNLAP
Total Depth:	35	County:	Union
Casing Depth:	30	Section:	31
Completion Date:	07/21/2015	Township:	5S
Issued:	07/21/2015	Range:	20E
Static Water Lvl Ft:	20	Latitude:	300110.5996
Diameter:	2	Longitude:	821956.5032
Delineated No:		Delineated Area:	No
Well Street Address:	LAKE BUTLER; FL - 32054		
Location Address1:	LAKE BUTLER; FL - 32054		
Location Address2:			
Location City:			
Location State:			
Location Zip:			

Map Key	Direction	Distance (mi)	Distance (ft)	Elevation (ft)	DB
102	WSW	0.27	1,406.08	127.00	WELLS

Permit:	3-125-226113-1	Owner Name:	city of lake butler
Legacy No:		Contractor Name:	Matt Mcconnell
Station ID:	123781	Contractor License:	3175
Compliance No:	120807	Type of Work:	New Construction
Well Use:	Monitoring	Driller Name:	ben guerra
Total Depth:	22	County:	Union
Casing Depth:	12	Section:	31
Completion Date:	10/15/2015	Township:	5S
Issued:	10/07/2015	Range:	20E
Static Water Lvl Ft:	5	Latitude:	300107.05
Diameter:	2	Longitude:	821955.5672
Delineated No:		Delineated Area:	No
Well Street Address:	LAKE BUTLER; FL - 32054		
Location Address1:	LAKE BUTLER; FL - 32054		
Location Address2:			
Location City:			
Location State:			
Location Zip:			

Map Key	Direction	Distance (mi)	Distance (ft)	Elevation (ft)	DB
---------	-----------	---------------	---------------	----------------	----

Wells and Additional Sources Detail Report

104 WSW 0.28 1,500.50 128.40 WELLS

Permit:	3-125-225652-1	Owner Name:	CITY OF LAKE BUTLER
Legacy No:		Contractor Name:	Matt Mcconnell
Station ID:	123392	Contractor License:	3175
Compliance No:	120330	Type of Work:	New Construction
Well Use:	Monitoring	Driller Name:	WILLIAM DUNLAP
Total Depth:	35	County:	Union
Casing Depth:	30	Section:	31
Completion Date:	07/21/2015	Township:	5S
Issued:	07/21/2015	Range:	20E
Static Water Lvl Ft:	20	Latitude:	300110.5456
Diameter:	2	Longitude:	821957.2376
Delineated No:		Delineated Area:	No
Well Street Address:	LAKE BUTLER; FL - 32054		
Location Address1:	LAKE BUTLER; FL - 32054		
Location Address2:			
Location City:			
Location State:			
Location Zip:			

Map Key	Direction	Distance (mi)	Distance (ft)	Elevation (ft)	DB
107	N	0.33	1,762.16	147.03	WELLS

Permit:	3-125-32274-1	Owner Name:	ROBERTA PEREZ
Legacy No:	31712	Contractor Name:	K Clyatt
Station ID:	32616	Contractor License:	1777
Compliance No:	32258	Type of Work:	New Construction
Well Use:	Domestic	Driller Name:	CLYATT K M
Total Depth:	65	County:	Union
Casing Depth:	50	Section:	29
Completion Date:	09/13/1988	Township:	5S
Issued:	09/12/1988	Range:	20E
Static Water Lvl Ft:	22	Latitude:	300135
Diameter:	4	Longitude:	821942
Delineated No:		Delineated Area:	No
Well Street Address:			
Location Address1:			
Location Address2:			
Location City:			
Location State:			
Location Zip:			

Map Key	Direction	Distance (mi)	Distance (ft)	Elevation (ft)	DB
108	E	0.35	1,840.16	128.38	WELLS

Wells and Additional Sources Detail Report

Permit:	3-125-226806-1	Owner Name:	PRITCHETT MARVIN H TRUSTEE
Legacy No:		Contractor Name:	Kenneth Clyatt
Station ID:	124613	Contractor License:	2651
Compliance No:	121694	Type of Work:	New Construction
Well Use:	Domestic	Driller Name:	Dillan Clyatt
Total Depth:	60	County:	Union
Casing Depth:	36	Section:	32
Completion Date:	01/29/2016	Township:	5S
Issued:	01/29/2016	Range:	20E
Static Water Lvl Ft:	9	Latitude:	300110.9596
Diameter:	4	Longitude:	821914.79
Delineated No:		Delineated Area:	No
Well Street Address:	PO BOX 311		
Location Address1:	PO BOX 311		
Location Address2:			
Location City:	LAKE BUTLER FL		
Location State:	FL		
Location Zip:	FL -		

Map Key	Direction	Distance (mi)	Distance (ft)	Elevation (ft)	DB
109	WNW	0.40	2,102.53	126.92	WELLS

Permit:	3-125-54780-1	Owner Name:	CITY OF LAKE BUTLER
Legacy No:	54246	Contractor Name:	Ronnie Hughes
Station ID:	55122	Contractor License:	2622
Compliance No:	54725	Type of Work:	Abandonment
Well Use:	Public Supply	Driller Name:	HUGHES RONNIE
Total Depth:	390	County:	Union
Casing Depth:	218	Section:	30
Completion Date:	05/31/1995	Township:	5S
Issued:	05/09/1995	Range:	20E
Static Water Lvl Ft:	0	Latitude:	300119
Diameter:	8	Longitude:	822004
Delineated No:		Delineated Area:	No
Well Street Address:			
Location Address1:			
Location Address2:			
Location City:			
Location State:			
Location Zip:			

Map Key	Direction	Distance (mi)	Distance (ft)	Elevation (ft)	DB
110	W	0.41	2,186.19	131.19	WELLS

Permit:	3-125-54781-1	Owner Name:	CITY OF LAKE BUTLER
---------	---------------	-------------	---------------------

Wells and Additional Sources Detail Report

Legacy No:	54247	Contractor Name:	Ronnie Hughes
Station ID:	55123	Contractor License:	2622
Compliance No:	54726	Type of Work:	Abandonment
Well Use:	Public Supply	Driller Name:	HUGHES RONNIE
Total Depth:	180	County:	Union
Casing Depth:	162	Section:	30
Completion Date:	05/31/1995	Township:	5S
Issued:	05/09/1995	Range:	20E
Static Water Lvl Ft:	0	Latitude:	300118
Diameter:	12	Longitude:	822005
Delineated No:		Delineated Area:	No
Well Street Address:			
Location Address1:			
Location Address2:			
Location City:			
Location State:			
Location Zip:			

Map Key	Direction	Distance (mi)	Distance (ft)	Elevation (ft)	DB
111	SW	0.39	2,069.67	124.21	WELLS

Permit:	3-125-176582-1	Owner Name:	THOMAS ANDREWS
Legacy No:	101430	Contractor Name:	Stephanie Stallsmith
Station ID:	111597	Contractor License:	9342
Compliance No:	111129	Type of Work:	New Construction
Well Use:	Monitoring	Driller Name:	STEPHANIE STALLSMITH
Total Depth:	80	County:	Union
Casing Depth:	80	Section:	30
Completion Date:	03/13/2012	Township:	5S
Issued:	02/23/2012	Range:	20E
Static Water Lvl Ft:		Latitude:	3001.362
Diameter:	2	Longitude:	8220.435
Delineated No:		Delineated Area:	No
Well Street Address:			
Location Address1:			
Location Address2:			
Location City:			
Location State:			
Location Zip:			

Map Key	Direction	Distance (mi)	Distance (ft)	Elevation (ft)	DB
111	SW	0.39	2,069.67	124.21	WELLS

Permit:	3-125-176581-1	Owner Name:	THOMAS ANDREWS
Legacy No:	101429	Contractor Name:	Stephanie Stallsmith
Station ID:	111596	Contractor License:	9342

Wells and Additional Sources Detail Report

Compliance No:	111128	Type of Work:	New Construction
Well Use:	Monitoring	Driller Name:	STEPHANIE STALLSMITH
Total Depth:	25	County:	Union
Casing Depth:	10	Section:	30
Completion Date:	03/13/2012	Township:	5S
Issued:	02/23/2012	Range:	20E
Static Water Lvl Ft:		Latitude:	3001.363
Diameter:	2	Longitude:	8220.432
Delineated No:		Delineated Area:	No
Well Street Address:			
Location Address1:			
Location Address2:			
Location City:			
Location State:			
Location Zip:			

Map Key	Direction	Distance (mi)	Distance (ft)	Elevation (ft)	DB
111	SW	0.39	2,069.67	124.21	WELLS

Permit:	3-125-176585-1	Owner Name:	JOHN & HAZEL SHADD
Legacy No:	101433	Contractor Name:	Stephanie Stallsmith
Station ID:	111600	Contractor License:	9342
Compliance No:	111132	Type of Work:	Repair
Well Use:	Monitoring	Driller Name:	STEPHANIE STALLSMITH
Total Depth:	25	County:	Union
Casing Depth:	10	Section:	30
Completion Date:	03/13/2012	Township:	5S
Issued:	02/23/2012	Range:	20E
Static Water Lvl Ft:		Latitude:	3001.372
Diameter:	2	Longitude:	8220.404
Delineated No:		Delineated Area:	No
Well Street Address:			
Location Address1:			
Location Address2:			
Location City:			
Location State:			
Location Zip:			

Map Key	Direction	Distance (mi)	Distance (ft)	Elevation (ft)	DB
111	SW	0.39	2,069.67	124.21	WELLS

Permit:	3-125-176583-1	Owner Name:	JOHN & HAZEL SHADD
Legacy No:	101431	Contractor Name:	Stephanie Stallsmith
Station ID:	111598	Contractor License:	9342
Compliance No:	111130	Type of Work:	New Construction
Well Use:	Monitoring	Driller Name:	STEPHANIE STALLSMITH

Wells and Additional Sources Detail Report

Total Depth:	56	County:	Union
Casing Depth:	51	Section:	30
Completion Date:	03/13/2012	Township:	5S
Issued:	02/23/2012	Range:	20E
Static Water Lvl Ft:		Latitude:	3001.359
Diameter:	2	Longitude:	8220.395
Delineated No:		Delineated Area:	No
Well Street Address:			
Location Address1:			
Location Address2:			
Location City:			
Location State:			
Location Zip:			

Map Key	Direction	Distance (mi)	Distance (ft)	Elevation (ft)	DB
113	NW	0.44	2,309.85	137.99	WELLS

Permit:	3-125-236848-1	Owner Name:	Douglass Henry M & Mary L
Legacy No:		Contractor Name:	Kenneth Clyatt
Station ID:	138691	Contractor License:	2651
Compliance No:	136850	Type of Work:	New Construction
Well Use:	Domestic	Driller Name:	Dillan Clyatt
Total Depth:	105	County:	Union
Casing Depth:	67	Section:	30
Completion Date:	04/14/2020	Township:	5S
Issued:	04/08/2020	Range:	20E
Static Water Lvl Ft:	29	Latitude:	300133.5762
Diameter:	4	Longitude:	821958.9678
Delineated No:		Delineated Area:	No
Well Street Address:	Ne 3rd Street		
Location Address1:	Ne 3rd Street		
Location Address2:			
Location City:	Lake Butler		
Location State:	FL		
Location Zip:	32054		

Map Key	Direction	Distance (mi)	Distance (ft)	Elevation (ft)	DB
114	ESE	0.50	2,615.88	126.17	WELLS

Permit:	3-125-21448-1	Owner Name:	MARVIN PRITCHETT
Legacy No:	20492	Contractor Name:	K Clyatt
Station ID:	21790	Contractor License:	1777
Compliance No:	21432	Type of Work:	New Construction
Well Use:	Domestic	Driller Name:	CLYATT K M
Total Depth:	60	County:	Union
Casing Depth:	48	Section:	32

Wells and Additional Sources Detail Report

Completion Date:	04/27/1985	Township:	5S
Issued:	04/26/1985	Range:	20E
Static Water Lvl Ft:	4	Latitude:	300107
Diameter:	4	Longitude:	821907
Delineated No:		Delineated Area:	No
Well Street Address:			
Location Address1:			
Location Address2:			
Location City:			
Location State:			
Location Zip:			

Map Key	Direction	Distance (mi)	Distance (ft)	Elevation (ft)	DB
115	WNW	0.51	2,699.70	137.99	WELLS

Permit:	3-125-231028-1	Owner Name:	CHURCH FIRST BAPTIST
Legacy No:		Contractor Name:	Donal M "Pat" Partridge
Station ID:	132716	Contractor License:	1927
Compliance No:	127339	Type of Work:	New Construction
Well Use:	Monitoring	Driller Name:	Donal Partridge
Total Depth:	20	County:	Union
Casing Depth:	5	Section:	30
Completion Date:	10/19/2017	Township:	5S
Issued:	10/09/2017	Range:	20E
Static Water Lvl Ft:	5	Latitude:	300122.5552
Diameter:	2	Longitude:	822010.32
Delineated No:		Delineated Area:	No
Well Street Address:	95 SE 2ND AVE		
Location Address1:	95 SE 2ND AVE		
Location Address2:			
Location City:			
Location State:	FL		
Location Zip:			

Map Key	Direction	Distance (mi)	Distance (ft)	Elevation (ft)	DB
115	WNW	0.51	2,699.70	137.99	WELLS

Permit:	3-125-231028-1	Owner Name:	CHURCH FIRST BAPTIST
Legacy No:		Contractor Name:	Donal M "Pat" Partridge
Station ID:	132715	Contractor License:	1927
Compliance No:	127339	Type of Work:	New Construction
Well Use:	Monitoring	Driller Name:	Donal Partridge
Total Depth:	20	County:	Union
Casing Depth:	5	Section:	30
Completion Date:	10/19/2017	Township:	5S
Issued:	10/09/2017	Range:	20E

Wells and Additional Sources Detail Report

Static Water Lvl Ft:	5	Latitude:	300122.5552
Diameter:	2	Longitude:	822010.32
Delineated No:		Delineated Area:	No
Well Street Address:	95 SE 2ND AVE		
Location Address1:	95 SE 2ND AVE		
Location Address2:			
Location City:			
Location State:	FL		
Location Zip:			

Map Key	Direction	Distance (mi)	Distance (ft)	Elevation (ft)	DB
115	WNW	0.51	2,699.70	137.99	WELLS

Permit:	3-125-231028-1	Owner Name:	CHURCH FIRST BAPTIST
Legacy No:		Contractor Name:	Donal M "Pat" Partridge
Station ID:	132563	Contractor License:	1927
Compliance No:	127339	Type of Work:	New Construction
Well Use:	Monitoring	Driller Name:	Donal Partridge
Total Depth:	20	County:	Union
Casing Depth:	5	Section:	30
Completion Date:	10/19/2017	Township:	5S
Issued:	10/09/2017	Range:	20E
Static Water Lvl Ft:	5	Latitude:	300122.5552
Diameter:	2	Longitude:	822010.32
Delineated No:		Delineated Area:	No
Well Street Address:	95 SE 2ND AVE		
Location Address1:	95 SE 2ND AVE		
Location Address2:			
Location City:			
Location State:	FL		
Location Zip:			

Map Key	Direction	Distance (mi)	Distance (ft)	Elevation (ft)	DB
117	WNW	0.51	2,709.41	138.15	WELLS

Permit:	3-125-228393-1	Owner Name:	CHURCH FIRST BAPTIST
Legacy No:		Contractor Name:	Jack Kemp
Station ID:	126812	Contractor License:	3166
Compliance No:	123704	Type of Work:	New Construction
Well Use:	Monitoring	Driller Name:	Caleb Harnage
Total Depth:	21	County:	Union
Casing Depth:	11	Section:	30
Completion Date:	09/13/2016	Township:	5S
Issued:	09/07/2016	Range:	20E
Static Water Lvl Ft:	0	Latitude:	300122.9764
Diameter:	2	Longitude:	822010.338

Wells and Additional Sources Detail Report

Delineated No:	Delineated Area:	No
Well Street Address:	95 SE 2ND AVE	
Location Address1:	95 SE 2ND AVE	
Location Address2:		
Location City:		
Location State:	FL	
Location Zip:	FL -	

Map Key	Direction	Distance (mi)	Distance (ft)	Elevation (ft)	DB
118	WNW	0.53	2,807.65	140.06	WELLS

Permit:	3-125-236447-1	Owner Name:	Clemons Mike Ent Of Union Inc
Legacy No:		Contractor Name:	Gregory Campbell
Station ID:	138609	Contractor License:	2613
Compliance No:	136320	Type of Work:	New Construction
Well Use:	Monitoring	Driller Name:	Kent Fowler
Total Depth:	30	County:	Union
Casing Depth:	25	Section:	30
Completion Date:	03/06/2020	Township:	5S
Issued:	02/20/2020	Range:	20E
Static Water Lvl Ft:	5	Latitude:	300122.4984
Diameter:	2	Longitude:	822011.5804
Delineated No:		Delineated Area:	No
Well Street Address:	190 E Main Street		
Location Address1:	190 E Main Street		
Location Address2:			
Location City:	Lake Butler		
Location State:	FL		
Location Zip:	32054		

Map Key	Direction	Distance (mi)	Distance (ft)	Elevation (ft)	DB
119	WNW	0.53	2,807.09	140.06	WELLS

Permit:	3-125-236447-1	Owner Name:	Clemons Mike Ent Of Union Inc
Legacy No:		Contractor Name:	Gregory Campbell
Station ID:	138608	Contractor License:	2613
Compliance No:	136320	Type of Work:	New Construction
Well Use:	Monitoring	Driller Name:	Kent Fowler
Total Depth:	18	County:	Union
Casing Depth:	3	Section:	30
Completion Date:	03/05/2020	Township:	5S
Issued:	02/20/2020	Range:	20E
Static Water Lvl Ft:	5	Latitude:	300122.6201
Diameter:	2	Longitude:	822011.5487
Delineated No:		Delineated Area:	No
Well Street Address:	190 E Main Street		

Wells and Additional Sources Detail Report

Location Address1: 190 E Main Street
 Location Address2:
 Location City: Lake Butler
 Location State: FL
 Location Zip: 32054

Map Key	Direction	Distance (mi)	Distance (ft)	Elevation (ft)	DB
120	WNW	0.54	2,841.82	140.02	WELLS

Permit: 3-125-236447-1	Owner Name: Clemons Mike Ent Of Union Inc
Legacy No:	Contractor Name: Gregory Campbell
Station ID: 138203	Contractor License: 2613
Compliance No: 136320	Type of Work: New Construction
Well Use: Monitoring	Driller Name: Kent Fowler
Total Depth: 15	County: Union
Casing Depth: 2	Section: 30
Completion Date: 03/05/2020	Township: 5S
Issued: 02/20/2020	Range: 20E
Static Water Lvl Ft: 5	Latitude: 300122.4241
Diameter: 2	Longitude: 822011.9901
Delineated No:	Delineated Area: No
Well Street Address: 190 E Main Street	
Location Address1: 190 E Main Street	
Location Address2:	
Location City: Lake Butler	
Location State: FL	
Location Zip: 32054	

Map Key	Direction	Distance (mi)	Distance (ft)	Elevation (ft)	DB
121	WNW	0.54	2,855.66	139.71	WELLS

Permit: 3-125-236448-1	Owner Name: Miller Walker Investments Llc
Legacy No:	Contractor Name: Gregory Campbell
Station ID: 138601	Contractor License: 2613
Compliance No: 136321	Type of Work: New Construction
Well Use: Monitoring	Driller Name: Kent Fowler
Total Depth: 35	County: Union
Casing Depth: 30	Section: 30
Completion Date: 03/04/2020	Township: 5S
Issued: 02/20/2020	Range: 20E
Static Water Lvl Ft: 5	Latitude: 300122.6484
Diameter: 2	Longitude: 822012.1045
Delineated No:	Delineated Area: No
Well Street Address: 180 E Main St (Sr 100)	
Location Address1: 180 E Main St (Sr 100)	
Location Address2:	

Wells and Additional Sources Detail Report

Location City: Lake Butler
 Location State: FL
 Location Zip: 32054

Map Key	Direction	Distance (mi)	Distance (ft)	Elevation (ft)	DB
122	W	0.56	2,975.13	127.79	WELLS

Permit:	3-125-176086-1	Owner Name:	FDOT- S OF 275 A LAKE AVE
Legacy No:	100934	Contractor Name:	Gregory Campbell
Station ID:	111101	Contractor License:	2613
Compliance No:	110637	Type of Work:	Abandonment
Well Use:	Other	Driller Name:	CAMPBELL GREGORY
Total Depth:	47	County:	Union
Casing Depth:		Section:	31
Completion Date:	07/29/2011	Township:	5S
Issued:	07/27/2011	Range:	20E
Static Water Lvl Ft:	16	Latitude:	300114
Diameter:	2	Longitude:	822014
Delineated No:		Delineated Area:	No
Well Street Address:			
Location Address1:			
Location Address2:			
Location City:			
Location State:			
Location Zip:			

Map Key	Direction	Distance (mi)	Distance (ft)	Elevation (ft)	DB
123	N	0.54	2,870.25	141.54	WELLS

Permit:	3-125-166821-1	Owner Name:	A. B. ADAMS
Legacy No:	91663	Contractor Name:	Jason Waters
Station ID:	101836	Contractor License:	2647
Compliance No:	101381	Type of Work:	New Construction
Well Use:	Domestic	Driller Name:	WATERS JASON K.
Total Depth:	65	County:	Union
Casing Depth:	47	Section:	29
Completion Date:	03/15/2006	Township:	5S
Issued:	03/13/2006	Range:	20E
Static Water Lvl Ft:	16	Latitude:	300146
Diameter:	4	Longitude:	821942
Delineated No:		Delineated Area:	No
Well Street Address:			
Location Address1:			
Location Address2:			
Location City:			
Location State:			

Wells and Additional Sources Detail Report

Location Zip:

Map Key	Direction	Distance (mi)	Distance (ft)	Elevation (ft)	DB
124	WNW	0.56	2,973.98	141.45	WELLS

Permit:	3-125-236448-1	Owner Name:	Miller Walker Investments Llc
Legacy No:		Contractor Name:	Gregory Campbell
Station ID:	138602	Contractor License:	2613
Compliance No:	136321	Type of Work:	New Construction
Well Use:	Monitoring	Driller Name:	Kent Fowler
Total Depth:	50	County:	Union
Casing Depth:	40	Section:	30
Completion Date:	03/05/2020	Township:	5S
Issued:	02/20/2020	Range:	20E
Static Water Lvl Ft:	5	Latitude:	300121.3144
Diameter:	2	Longitude:	822013.7005
Delineated No:		Delineated Area:	No
Well Street Address:	180 E Main St (Sr 100)		
Location Address1:	180 E Main St (Sr 100)		
Location Address2:			
Location City:	Lake Butler		
Location State:	FL		
Location Zip:	32054		

Map Key	Direction	Distance (mi)	Distance (ft)	Elevation (ft)	DB
125	WNW	0.57	2,986.01	140.03	WELLS

Permit:	3-125-236448-1	Owner Name:	Miller Walker Investments Llc
Legacy No:		Contractor Name:	Gregory Campbell
Station ID:	138204	Contractor License:	2613
Compliance No:	136321	Type of Work:	New Construction
Well Use:	Monitoring	Driller Name:	Kent Fowler
Total Depth:	15	County:	Union
Casing Depth:	2	Section:	30
Completion Date:	03/04/2020	Township:	5S
Issued:	02/20/2020	Range:	20E
Static Water Lvl Ft:	5	Latitude:	300122.9926
Diameter:	2	Longitude:	822013.5398
Delineated No:		Delineated Area:	No
Well Street Address:	180 E Main St (Sr 100)		
Location Address1:	180 E Main St (Sr 100)		
Location Address2:			
Location City:	Lake Butler		
Location State:	FL		
Location Zip:	32054		

Wells and Additional Sources Detail Report

Map Key	Direction	Distance (mi)	Distance (ft)	Elevation (ft)	DB
126	WNW	0.57	3,000.60	140.88	WELLS

Permit:	3-125-236448-1	Owner Name:	Miller Walker Investments Llc
Legacy No:		Contractor Name:	Gregory Campbell
Station ID:	138599	Contractor License:	2613
Compliance No:	136321	Type of Work:	New Construction
Well Use:	Monitoring	Driller Name:	Kent Fowler
Total Depth:	20	County:	Union
Casing Depth:	5	Section:	30
Completion Date:	03/04/2020	Township:	5S
Issued:	02/20/2020	Range:	20E
Static Water Lvl Ft:	5	Latitude:	300122.5532
Diameter:	2	Longitude:	822013.8322
Delineated No:		Delineated Area:	No
Well Street Address:	180 E Main St (Sr 100)		
Location Address1:	180 E Main St (Sr 100)		
Location Address2:			
Location City:	Lake Butler		
Location State:	FL		
Location Zip:	32054		

Map Key	Direction	Distance (mi)	Distance (ft)	Elevation (ft)	DB
126	WNW	0.57	3,000.60	140.88	WELLS

Permit:	3-125-236448-1	Owner Name:	Miller Walker Investments Llc
Legacy No:		Contractor Name:	Gregory Campbell
Station ID:	138600	Contractor License:	2613
Compliance No:	136321	Type of Work:	New Construction
Well Use:	Monitoring	Driller Name:	Kent Fowler
Total Depth:	30	County:	Union
Casing Depth:	25	Section:	30
Completion Date:	03/04/2020	Township:	5S
Issued:	02/20/2020	Range:	20E
Static Water Lvl Ft:	5	Latitude:	300122.6029
Diameter:	2	Longitude:	822013.7529
Delineated No:		Delineated Area:	No
Well Street Address:	180 E Main St (Sr 100)		
Location Address1:	180 E Main St (Sr 100)		
Location Address2:			
Location City:	Lake Butler		
Location State:	FL		
Location Zip:	32054		

Map Key	Direction	Distance (mi)	Distance (ft)	Elevation (ft)	DB
---------	-----------	---------------	---------------	----------------	----

Wells and Additional Sources Detail Report

127 WNW 0.57 3,009.32 141.21 WELLS

Permit:	3-125-227716-1	Owner Name:	CONCEPT DEVELOPEMENT LLC
Legacy No:		Contractor Name:	Donal M "Pat" Partridge
Station ID:	127123	Contractor License:	1927
Compliance No:	122822	Type of Work:	New Construction
Well Use:	Monitoring	Driller Name:	
Total Depth:	20	County:	Union
Casing Depth:		Section:	30
Completion Date:	06/10/2016	Township:	5S
Issued:	06/07/2016	Range:	20E
Static Water Lvl Ft:		Latitude:	300122.1808
Diameter:	2	Longitude:	822013.9668
Delineated No:		Delineated Area:	No
Well Street Address:	E MAIN ST (SR 100)		
Location Address1:	E MAIN ST (SR 100)		
Location Address2:			
Location City:	LAKE BUTLER		
Location State:	FL		
Location Zip:	32054		

Map Key	Direction	Distance (mi)	Distance (ft)	Elevation (ft)	DB
127	WNW	0.57	3,009.32	141.21	WELLS

Permit:	3-125-227716-1	Owner Name:	CONCEPT DEVELOPEMENT LLC
Legacy No:		Contractor Name:	Donal M "Pat" Partridge
Station ID:	127121	Contractor License:	1927
Compliance No:	122822	Type of Work:	New Construction
Well Use:	Monitoring	Driller Name:	
Total Depth:	20	County:	Union
Casing Depth:		Section:	30
Completion Date:	06/10/2016	Township:	5S
Issued:	06/07/2016	Range:	20E
Static Water Lvl Ft:		Latitude:	300122.1808
Diameter:	2	Longitude:	822013.9668
Delineated No:		Delineated Area:	No
Well Street Address:	E MAIN ST (SR 100)		
Location Address1:	E MAIN ST (SR 100)		
Location Address2:			
Location City:	LAKE BUTLER		
Location State:	FL		
Location Zip:	32054		

Map Key	Direction	Distance (mi)	Distance (ft)	Elevation (ft)	DB
127	WNW	0.57	3,009.32	141.21	WELLS

Wells and Additional Sources Detail Report

Permit:	3-125-227716-1	Owner Name:	CONCEPT DEVELOPEMENT LLC
Legacy No:		Contractor Name:	Donal M "Pat" Partridge
Station ID:	126013	Contractor License:	1927
Compliance No:	122822	Type of Work:	New Construction
Well Use:	Monitoring	Driller Name:	
Total Depth:	20	County:	Union
Casing Depth:		Section:	30
Completion Date:	06/10/2016	Township:	5S
Issued:	06/07/2016	Range:	20E
Static Water Lvl Ft:		Latitude:	300122.1808
Diameter:	2	Longitude:	822013.9668
Delineated No:		Delineated Area:	No
Well Street Address:	E MAIN ST (SR 100)		
Location Address1:	E MAIN ST (SR 100)		
Location Address2:			
Location City:	LAKE BUTLER		
Location State:	FL		
Location Zip:	32054		

Map Key	Direction	Distance (mi)	Distance (ft)	Elevation (ft)	DB
127	WNW	0.57	3,009.32	141.21	WELLS

Permit:	3-125-227716-1	Owner Name:	CONCEPT DEVELOPEMENT LLC
Legacy No:		Contractor Name:	Donal M "Pat" Partridge
Station ID:	127122	Contractor License:	1927
Compliance No:	122822	Type of Work:	New Construction
Well Use:	Monitoring	Driller Name:	
Total Depth:	20	County:	Union
Casing Depth:		Section:	30
Completion Date:	06/10/2016	Township:	5S
Issued:	06/07/2016	Range:	20E
Static Water Lvl Ft:		Latitude:	300122.1808
Diameter:	2	Longitude:	822013.9668
Delineated No:		Delineated Area:	No
Well Street Address:	E MAIN ST (SR 100)		
Location Address1:	E MAIN ST (SR 100)		
Location Address2:			
Location City:	LAKE BUTLER		
Location State:	FL		
Location Zip:	32054		

Map Key	Direction	Distance (mi)	Distance (ft)	Elevation (ft)	DB
128	W	0.58	3,069.28	134.64	WELLS

Permit:	3-125-236255-1	Owner Name:	Williams David S And Susan G
---------	----------------	-------------	------------------------------

Wells and Additional Sources Detail Report

Legacy No:		Contractor Name:	Kenneth Clyatt
Station ID:	137933	Contractor License:	2651
Compliance No:	136047	Type of Work:	New Construction
Well Use:	Domestic	Driller Name:	Dillan Clyatt
Total Depth:	40	County:	Union
Casing Depth:	30	Section:	31
Completion Date:	01/27/2020	Township:	5S
Issued:	01/23/2020	Range:	20E
Static Water Lvl Ft:	12	Latitude:	300116.4825
Diameter:	4	Longitude:	822015.0636
Delineated No:		Delineated Area:	No
Well Street Address:	235 South Lake Avenue		
Location Address1:	235 South Lake Avenue		
Location Address2:			
Location City:	Lake Butler Fl		
Location State:	FL		
Location Zip:	32054		

Map Key	Direction	Distance (mi)	Distance (ft)	Elevation (ft)	DB
129	WNW	0.61	3,217.69	143.22	WELLS

Permit:	3-125-17073-1	Owner Name:	DOYLE M ARCHER
Legacy No:	16116	Contractor Name:	WILLIAMS B B
Station ID:	17415	Contractor License:	1819
Compliance No:	17057	Type of Work:	New Construction
Well Use:	Domestic	Driller Name:	WILLIAMS R B
Total Depth:	154	County:	Union
Casing Depth:	105	Section:	30
Completion Date:	05/31/1983	Township:	5S
Issued:	05/31/1983	Range:	20E
Static Water Lvl Ft:	30	Latitude:	300124
Diameter:	2	Longitude:	822016
Delineated No:		Delineated Area:	No
Well Street Address:			
Location Address1:			
Location Address2:			
Location City:			
Location State:			
Location Zip:			

Map Key	Direction	Distance (mi)	Distance (ft)	Elevation (ft)	DB
132	WNW	0.66	3,509.82	139.71	WELLS

Permit:	3-125-230278-1	Owner Name:	JOHNS SAMUEL A
Legacy No:		Contractor Name:	Gregory Campbell
Station ID:	132060	Contractor License:	2613

Wells and Additional Sources Detail Report

Compliance No:	126439	Type of Work:	New Construction
Well Use:	Monitoring	Driller Name:	Jason Mance
Total Depth:	25	County:	Union
Casing Depth:	5	Section:	30
Completion Date:	06/15/2017	Township:	5S
Issued:	06/08/2017	Range:	20E
Static Water Lvl Ft:	12	Latitude:	300122.8396
Diameter:	4	Longitude:	822019.6116
Delineated No:		Delineated Area:	No
Well Street Address:	80 West Main Street		
Location Address1:	80 West Main Street		
Location Address2:			
Location City:	Lake Butler		
Location State:	FI		
Location Zip:			

Map Key	Direction	Distance (mi)	Distance (ft)	Elevation (ft)	DB
132	WNW	0.66	3,509.82	139.71	WELLS

Permit:	3-125-230278-1	Owner Name:	JOHNS SAMUEL A
Legacy No:		Contractor Name:	Gregory Campbell
Station ID:	132063	Contractor License:	2613
Compliance No:	126439	Type of Work:	New Construction
Well Use:	Monitoring	Driller Name:	Jason Mance
Total Depth:	25	County:	Union
Casing Depth:	5	Section:	30
Completion Date:	06/16/2017	Township:	5S
Issued:	06/08/2017	Range:	20E
Static Water Lvl Ft:	12	Latitude:	300122.8396
Diameter:	4	Longitude:	822019.6116
Delineated No:		Delineated Area:	No
Well Street Address:	80 West Main Street		
Location Address1:	80 West Main Street		
Location Address2:			
Location City:	Lake Butler		
Location State:	FI		
Location Zip:			

Map Key	Direction	Distance (mi)	Distance (ft)	Elevation (ft)	DB
132	WNW	0.66	3,509.82	139.71	WELLS

Permit:	3-125-230278-1	Owner Name:	JOHNS SAMUEL A
Legacy No:		Contractor Name:	Gregory Campbell
Station ID:	132064	Contractor License:	2613
Compliance No:	126439	Type of Work:	New Construction
Well Use:	Monitoring	Driller Name:	Jason Mance

Wells and Additional Sources Detail Report

Total Depth:	25	County:	Union
Casing Depth:	5	Section:	30
Completion Date:	06/16/2017	Township:	5S
Issued:	06/08/2017	Range:	20E
Static Water Lvl Ft:	12	Latitude:	300122.8396
Diameter:	4	Longitude:	822019.6116
Delineated No:		Delineated Area:	No
Well Street Address:	80 West Main Street		
Location Address1:	80 West Main Street		
Location Address2:			
Location City:	Lake Butler		
Location State:	FL		
Location Zip:			

Map Key	Direction	Distance (mi)	Distance (ft)	Elevation (ft)	DB
132	WNW	0.66	3,509.82	139.71	WELLS

Permit:	3-125-230278-1	Owner Name:	JOHNS SAMUEL A
Legacy No:		Contractor Name:	Gregory Campbell
Station ID:	131780	Contractor License:	2613
Compliance No:	126439	Type of Work:	New Construction
Well Use:	Monitoring	Driller Name:	Jason Mance
Total Depth:	25	County:	Union
Casing Depth:	5	Section:	30
Completion Date:	06/15/2017	Township:	5S
Issued:	06/08/2017	Range:	20E
Static Water Lvl Ft:	12	Latitude:	300122.8396
Diameter:	4	Longitude:	822019.6116
Delineated No:		Delineated Area:	No
Well Street Address:	80 West Main Street		
Location Address1:	80 West Main Street		
Location Address2:			
Location City:	Lake Butler		
Location State:	FL		
Location Zip:			

Map Key	Direction	Distance (mi)	Distance (ft)	Elevation (ft)	DB
132	WNW	0.66	3,509.82	139.71	WELLS

Permit:	3-125-230278-1	Owner Name:	JOHNS SAMUEL A
Legacy No:		Contractor Name:	Gregory Campbell
Station ID:	132061	Contractor License:	2613
Compliance No:	126439	Type of Work:	New Construction
Well Use:	Monitoring	Driller Name:	Jason Mance
Total Depth:	25	County:	Union
Casing Depth:	5	Section:	30

Wells and Additional Sources Detail Report

Completion Date:	06/15/2017	Township:	5S
Issued:	06/08/2017	Range:	20E
Static Water Lvl Ft:	12	Latitude:	300122.8396
Diameter:	4	Longitude:	822019.6116
Delineated No:		Delineated Area:	No
Well Street Address:	80 West Main Street		
Location Address1:	80 West Main Street		
Location Address2:			
Location City:	Lake Butler		
Location State:	FL		
Location Zip:			

Map Key	Direction	Distance (mi)	Distance (ft)	Elevation (ft)	DB
132	WNW	0.66	3,509.82	139.71	WELLS

Permit:	3-125-230278-1	Owner Name:	JOHNS SAMUEL A
Legacy No:		Contractor Name:	Gregory Campbell
Station ID:	132062	Contractor License:	2613
Compliance No:	126439	Type of Work:	New Construction
Well Use:	Monitoring	Driller Name:	Jason Mance
Total Depth:	25	County:	Union
Casing Depth:	5	Section:	30
Completion Date:	06/16/2017	Township:	5S
Issued:	06/08/2017	Range:	20E
Static Water Lvl Ft:	12	Latitude:	300122.8396
Diameter:	4	Longitude:	822019.6116
Delineated No:		Delineated Area:	No
Well Street Address:	80 West Main Street		
Location Address1:	80 West Main Street		
Location Address2:			
Location City:	Lake Butler		
Location State:	FL		
Location Zip:			

Map Key	Direction	Distance (mi)	Distance (ft)	Elevation (ft)	DB
135	WNW	0.69	3,630.63	140.77	WELLS

Permit:	3-125-201371-1	Owner Name:	UNION COUNTY, FLORIDA
Legacy No:		Contractor Name:	Stephanie Stallsmith
Station ID:	116026	Contractor License:	9342
Compliance No:	115346	Type of Work:	New Construction
Well Use:	Monitoring	Driller Name:	Jacob Larkin
Total Depth:	20	County:	Union
Casing Depth:	5	Section:	30
Completion Date:	05/16/2013	Township:	5S
Issued:	05/09/2013	Range:	20E

Wells and Additional Sources Detail Report

Static Water Lvl Ft:	0	Latitude:	300123.7072
Diameter:	2	Longitude:	822020.8428
Delineated No:		Delineated Area:	No
Well Street Address:	115 W MAIN STREET		
Location Address1:	115 W MAIN STREET		
Location Address2:			
Location City:	LAKE BUTLER		
Location State:	FL		
Location Zip:	32054		

Map Key	Direction	Distance (mi)	Distance (ft)	Elevation (ft)	DB
136	W	0.70	3,687.87	135.50	WELLS

Permit:	3-125-175682-1	Owner Name:	SUSAN SHAW
Legacy No:	100530	Contractor Name:	Stephanie Stallsmith
Station ID:	110697	Contractor License:	9342
Compliance No:	110233	Type of Work:	New Construction
Well Use:	Monitoring	Driller Name:	STEPHANIE STALLSMITH
Total Depth:	25	County:	Union
Casing Depth:	10	Section:	30
Completion Date:	02/02/2011	Township:	5S
Issued:	01/27/2011	Range:	20E
Static Water Lvl Ft:		Latitude:	300120
Diameter:	2	Longitude:	822022
Delineated No:		Delineated Area:	No
Well Street Address:			
Location Address1:			
Location Address2:			
Location City:			
Location State:			
Location Zip:			

Map Key	Direction	Distance (mi)	Distance (ft)	Elevation (ft)	DB
137	WNW	0.70	3,685.45	140.46	WELLS

Permit:	3-125-230630-1	Owner Name:	UNION COUNTY, FLORIDA
Legacy No:		Contractor Name:	Gregory Campbell
Station ID:	132371	Contractor License:	2613
Compliance No:	126831	Type of Work:	New Construction
Well Use:	Monitoring	Driller Name:	Ariel Torres
Total Depth:	25	County:	Union
Casing Depth:		Section:	30
Completion Date:	08/03/2017	Township:	5S
Issued:	08/01/2017	Range:	20E
Static Water Lvl Ft:	12	Latitude:	300123.5704
Diameter:	4	Longitude:	822021.5016

Wells and Additional Sources Detail Report

Delineated No:	Delineated Area:	No
Well Street Address:	115 W Main Street	
Location Address1:	115 W Main Street	
Location Address2:		
Location City:	Lake Butler	
Location State:	FL	
Location Zip:		

Map Key	Direction	Distance (mi)	Distance (ft)	Elevation (ft)	DB
137	WNW	0.70	3,685.45	140.46	WELLS

Permit:	3-125-230630-1	Owner Name:	UNION COUNTY, FLORIDA
Legacy No:		Contractor Name:	Gregory Campbell
Station ID:	132372	Contractor License:	2613
Compliance No:	126831	Type of Work:	New Construction
Well Use:	Monitoring	Driller Name:	Ariel Torres
Total Depth:	25	County:	Union
Casing Depth:		Section:	30
Completion Date:	08/03/2017	Township:	5S
Issued:	08/01/2017	Range:	20E
Static Water Lvl Ft:	15	Latitude:	300123.5704
Diameter:	4	Longitude:	822021.5016
Delineated No:		Delineated Area:	No
Well Street Address:	115 W Main Street		
Location Address1:	115 W Main Street		
Location Address2:			
Location City:	Lake Butler		
Location State:	FL		
Location Zip:			

Map Key	Direction	Distance (mi)	Distance (ft)	Elevation (ft)	DB
137	WNW	0.70	3,685.45	140.46	WELLS

Permit:	3-125-230630-1	Owner Name:	UNION COUNTY, FLORIDA
Legacy No:		Contractor Name:	Gregory Campbell
Station ID:	132369	Contractor License:	2613
Compliance No:	126831	Type of Work:	New Construction
Well Use:	Monitoring	Driller Name:	Ariel Torres
Total Depth:	25	County:	Union
Casing Depth:		Section:	30
Completion Date:	08/02/2017	Township:	5S
Issued:	08/01/2017	Range:	20E
Static Water Lvl Ft:	12	Latitude:	300123.5704
Diameter:	4	Longitude:	822021.5016
Delineated No:		Delineated Area:	No
Well Street Address:	115 W Main Street		

Wells and Additional Sources Detail Report

Location Address1: 115 W Main Street
 Location Address2:
 Location City: Lake Butler
 Location State: FI
 Location Zip:

Map Key	Direction	Distance (mi)	Distance (ft)	Elevation (ft)	DB
137	WNW	0.70	3,685.45	140.46	WELLS

Permit:	3-125-230630-1	Owner Name:	UNION COUNTY, FLORIDA
Legacy No:		Contractor Name:	Gregory Campbell
Station ID:	132111	Contractor License:	2613
Compliance No:	126831	Type of Work:	New Construction
Well Use:	Monitoring	Driller Name:	Ariel Torres
Total Depth:	25	County:	Union
Casing Depth:		Section:	30
Completion Date:	08/02/2017	Township:	5S
Issued:	08/01/2017	Range:	20E
Static Water Lvl Ft:	12	Latitude:	300123.5704
Diameter:	4	Longitude:	822021.5016
Delineated No:		Delineated Area:	No
Well Street Address:	115 W Main Street		
Location Address1:	115 W Main Street		
Location Address2:			
Location City:	Lake Butler		
Location State:	FI		
Location Zip:			

Map Key	Direction	Distance (mi)	Distance (ft)	Elevation (ft)	DB
137	WNW	0.70	3,685.45	140.46	WELLS

Permit:	3-125-230630-1	Owner Name:	UNION COUNTY, FLORIDA
Legacy No:		Contractor Name:	Gregory Campbell
Station ID:	132370	Contractor License:	2613
Compliance No:	126831	Type of Work:	New Construction
Well Use:	Monitoring	Driller Name:	Ariel Torres
Total Depth:	25	County:	Union
Casing Depth:		Section:	30
Completion Date:	08/02/2017	Township:	5S
Issued:	08/01/2017	Range:	20E
Static Water Lvl Ft:	12	Latitude:	300123.5704
Diameter:	4	Longitude:	822021.5016
Delineated No:		Delineated Area:	No
Well Street Address:	115 W Main Street		
Location Address1:	115 W Main Street		
Location Address2:			

Wells and Additional Sources Detail Report

Location City: Lake Butler
 Location State: FL
 Location Zip:

Map Key	Direction	Distance (mi)	Distance (ft)	Elevation (ft)	DB
138	W	0.72	3,775.59	135.29	WELLS

Permit: 3-079-176275-1	Owner Name: JOHN & HAZEL SHADD
Legacy No: 101123	Contractor Name: Stephanie Stallsmith
Station ID: 111290	Contractor License: 9342
Compliance No: 110822	Type of Work: New Construction
Well Use: Monitoring	Driller Name: STEPHANIE STALLSMITH
Total Depth: 56	County: Madison
Casing Depth:	Section: 31
Completion Date: 11/04/2011	Township: 5S
Issued: 10/18/2011	Range: 20E
Static Water Lvl Ft:	Latitude: 300120
Diameter: 2	Longitude: 822023
Delineated No:	Delineated Area: No
Well Street Address:	
Location Address1:	
Location Address2:	
Location City:	
Location State:	
Location Zip:	

Map Key	Direction	Distance (mi)	Distance (ft)	Elevation (ft)	DB
139	W	0.72	3,786.75	135.96	WELLS

Permit: 3-125-175683-1	Owner Name: CITY OF LAKE BUTLER
Legacy No: 100531	Contractor Name: Stephanie Stallsmith
Station ID: 110698	Contractor License: 9342
Compliance No: 110234	Type of Work: New Construction
Well Use: Monitoring	Driller Name: STEPHANIE STALLSMITH
Total Depth: 25	County: Union
Casing Depth: 10	Section: 30
Completion Date: 02/02/2011	Township: 5S
Issued: 01/27/2011	Range: 20E
Static Water Lvl Ft:	Latitude: 300119.272
Diameter: 2	Longitude: 822023.172
Delineated No:	Delineated Area: No
Well Street Address:	
Location Address1:	
Location Address2:	
Location City:	
Location State:	

Wells and Additional Sources Detail Report

Location Zip:

Map Key	Direction	Distance (mi)	Distance (ft)	Elevation (ft)	DB
140	W	0.72	3,783.33	138.45	WELLS

Permit:	3-125-176277-1	Owner Name:	JOHN & HAZEL SHADD
Legacy No:	101125	Contractor Name:	Stephanie Stallsmith
Station ID:	111292	Contractor License:	9342
Compliance No:	110824	Type of Work:	Abandonment
Well Use:	Other	Driller Name:	STEPHANIE STALLSMITH
Total Depth:	25	County:	Union
Casing Depth:		Section:	30
Completion Date:	11/04/2011	Township:	5S
Issued:	10/18/2011	Range:	20E
Static Water Lvl Ft:		Latitude:	300121
Diameter:	6	Longitude:	822023
Delineated No:		Delineated Area:	No
Well Street Address:			
Location Address1:			
Location Address2:			
Location City:			
Location State:			
Location Zip:			

Map Key	Direction	Distance (mi)	Distance (ft)	Elevation (ft)	DB
140	W	0.72	3,783.33	138.45	WELLS

Permit:	3-125-176276-1	Owner Name:	JOHN & HAZEL SHADD
Legacy No:	101124	Contractor Name:	Stephanie Stallsmith
Station ID:	111291	Contractor License:	9342
Compliance No:	110823	Type of Work:	Abandonment
Well Use:	Monitoring	Driller Name:	STEPHANIE STALLSMITH
Total Depth:	24	County:	Union
Casing Depth:		Section:	31
Completion Date:	11/04/2011	Township:	5S
Issued:	10/17/2011	Range:	20E
Static Water Lvl Ft:		Latitude:	300121
Diameter:	2	Longitude:	822023
Delineated No:		Delineated Area:	No
Well Street Address:			
Location Address1:			
Location Address2:			
Location City:			
Location State:			
Location Zip:			

Wells and Additional Sources Detail Report

Map Key	Direction	Distance (mi)	Distance (ft)	Elevation (ft)	DB
141	WNW	0.72	3,793.75	140.02	WELLS

Permit:	3-125-176278-1	Owner Name:	JOHN & HAZEL SHADD
Legacy No:	101126	Contractor Name:	Stephanie Stallsmith
Station ID:	111293	Contractor License:	9342
Compliance No:	110825	Type of Work:	Abandonment
Well Use:	Other	Driller Name:	STEPHANIE STALLSMITH
Total Depth:	25	County:	Union
Casing Depth:		Section:	30
Completion Date:	11/04/2011	Township:	5S
Issued:	10/18/2011	Range:	20E
Static Water Lvl Ft:		Latitude:	300122
Diameter:	8	Longitude:	822023
Delineated No:		Delineated Area:	No
Well Street Address:			
Location Address1:			
Location Address2:			
Location City:			
Location State:			
Location Zip:			

Map Key	Direction	Distance (mi)	Distance (ft)	Elevation (ft)	DB
142	WNW	0.72	3,806.82	141.55	WELLS

Permit:	3-125-37391-1	Owner Name:	FARMERS & DEALERS BANK
Legacy No:	36838	Contractor Name:	K Clyatt
Station ID:	37733	Contractor License:	1777
Compliance No:	37371	Type of Work:	New Construction
Well Use:	Irrigation - Agricultural	Driller Name:	CLYATT K M
Total Depth:	95	County:	Union
Casing Depth:	52	Section:	30
Completion Date:	05/14/1990	Township:	5S
Issued:	04/11/1990	Range:	20E
Static Water Lvl Ft:	18	Latitude:	300123
Diameter:	4	Longitude:	822023
Delineated No:		Delineated Area:	No
Well Street Address:			
Location Address1:			
Location Address2:			
Location City:			
Location State:			
Location Zip:			

Map Key	Direction	Distance (mi)	Distance (ft)	Elevation (ft)	DB
---------	-----------	---------------	---------------	----------------	----

Wells and Additional Sources Detail Report

143	W	0.73	3,863.31	136.91	WELLS
-----	---	------	----------	--------	-------

Permit: 3-125-19661-1	Owner Name: DER
Legacy No: 18705	Contractor Name: William Davis
Station ID: 20003	Contractor License: 2338
Compliance No: 19645	Type of Work: New Construction
Well Use: Monitoring	Driller Name: DAVIS WILLIAM H
Total Depth: 24	County: Union
Casing Depth: 23	Section: 30
Completion Date: 07/19/1984	Township: 5S
Issued: 07/17/1984	Range: 20E
Static Water Lvl Ft: 9	Latitude: 300120
Diameter: 2	Longitude: 822024
Delineated No:	Delineated Area: No
Well Street Address:	
Location Address1:	
Location Address2:	
Location City:	
Location State:	
Location Zip:	

Map Key	Direction	Distance (mi)	Distance (ft)	Elevation (ft)	DB
144	W	0.73	3,870.88	139.90	WELLS

Permit: 3-125-176412-1	Owner Name: JOHN & HAZEL SHADD
Legacy No: 101260	Contractor Name: Stephanie Stallsmith
Station ID: 111427	Contractor License: 9342
Compliance No: 110959	Type of Work: Abandonment
Well Use: Monitoring	Driller Name: STEPHANIE STALLSMITH
Total Depth: 22	County: Union
Casing Depth:	Section: 20
Completion Date: 12/14/2011	Township: 5S
Issued: 12/08/2011	Range: 31E
Static Water Lvl Ft:	Latitude: 300121
Diameter: 2	Longitude: 822024
Delineated No:	Delineated Area: No
Well Street Address:	
Location Address1:	
Location Address2:	
Location City:	
Location State:	
Location Zip:	

Map Key	Direction	Distance (mi)	Distance (ft)	Elevation (ft)	DB
144	W	0.73	3,870.88	139.90	WELLS

Wells and Additional Sources Detail Report

Permit:	3-125-176411-1	Owner Name:	JOHN & HAZEL SHADD
Legacy No:	101259	Contractor Name:	Stephanie Stallsmith
Station ID:	111426	Contractor License:	9342
Compliance No:	110958	Type of Work:	Abandonment
Well Use:	Other	Driller Name:	STEPHANIE STALLSMITH
Total Depth:	25	County:	Union
Casing Depth:		Section:	31
Completion Date:	12/14/2011	Township:	5S
Issued:	12/08/2011	Range:	20E
Static Water Lvl Ft:		Latitude:	300121
Diameter:	6	Longitude:	822024
Delineated No:		Delineated Area:	No
Well Street Address:			
Location Address1:			
Location Address2:			
Location City:			
Location State:			
Location Zip:			

Map Key	Direction	Distance (mi)	Distance (ft)	Elevation (ft)	DB
144	W	0.73	3,870.88	139.90	WELLS

Permit:	3-125-176413-1	Owner Name:	JOHN & HAZEL SHADD
Legacy No:	101261	Contractor Name:	Stephanie Stallsmith
Station ID:	111428	Contractor License:	9342
Compliance No:	110960	Type of Work:	Abandonment
Well Use:	Monitoring	Driller Name:	STEPHANIE STALLSMITH
Total Depth:	85	County:	Union
Casing Depth:		Section:	31
Completion Date:	12/14/2011	Township:	5S
Issued:	12/08/2011	Range:	20E
Static Water Lvl Ft:		Latitude:	300121
Diameter:	2	Longitude:	822024
Delineated No:		Delineated Area:	No
Well Street Address:			
Location Address1:			
Location Address2:			
Location City:			
Location State:			
Location Zip:			

Map Key	Direction	Distance (mi)	Distance (ft)	Elevation (ft)	DB
145	WNW	0.74	3,902.01	141.66	WELLS

Permit:	3-125-176378-1	Owner Name:	JOHN L. & HAZEL B. SHADD
---------	----------------	-------------	--------------------------

Wells and Additional Sources Detail Report

Legacy No: 101226	Contractor Name: Richard Kelly
Station ID: 111393	Contractor License: 3139
Compliance No: 110925	Type of Work: New Construction
Well Use: Other	Driller Name: KELLY RICK
Total Depth: 30	County: Union
Casing Depth:	Section: 30
Completion Date: 11/30/2011	Township: 5S
Issued: 11/29/2011	Range: 20E
Static Water Lvl Ft: 15	Latitude: 300122.64
Diameter: 5	Longitude: 822024.15
Delineated No:	Delineated Area: No
Well Street Address:	
Location Address1:	
Location Address2:	
Location City:	
Location State:	
Location Zip:	

Map Key	Direction	Distance (mi)	Distance (ft)	Elevation (ft)	DB
145	WNW	0.74	3,902.01	141.66	WELLS

Permit: 3-125-176376-1	Owner Name: JOHN L. & HAZEL B. SHADD
Legacy No: 101224	Contractor Name: Richard Kelly
Station ID: 111391	Contractor License: 3139
Compliance No: 110923	Type of Work: New Construction
Well Use: Other	Driller Name: KELLY RICK
Total Depth: 30	County: Union
Casing Depth:	Section: 30
Completion Date: 11/29/2011	Township: 5S
Issued: 11/29/2011	Range: 20E
Static Water Lvl Ft: 15	Latitude: 300122.64
Diameter: 5	Longitude: 822024.15
Delineated No:	Delineated Area: No
Well Street Address:	
Location Address1:	
Location Address2:	
Location City:	
Location State:	
Location Zip:	

Map Key	Direction	Distance (mi)	Distance (ft)	Elevation (ft)	DB
145	WNW	0.74	3,902.01	141.66	WELLS

Permit: 3-125-176379-1	Owner Name: JOHN L. & HAZEL B. SHADD
Legacy No: 101227	Contractor Name: Richard Kelly
Station ID: 111394	Contractor License: 3139

Wells and Additional Sources Detail Report

Compliance No:	110926	Type of Work:	New Construction
Well Use:	Other	Driller Name:	KELLY RICK
Total Depth:	30	County:	Union
Casing Depth:		Section:	30
Completion Date:	11/30/2011	Township:	5S
Issued:	11/29/2011	Range:	20E
Static Water Lvl Ft:	15	Latitude:	300122.64
Diameter:	5	Longitude:	822024.15
Delineated No:		Delineated Area:	No
Well Street Address:			
Location Address1:			
Location Address2:			
Location City:			
Location State:			
Location Zip:			

Map Key	Direction	Distance (mi)	Distance (ft)	Elevation (ft)	DB
145	WNW	0.74	3,902.01	141.66	WELLS

Permit:	3-125-176381-1	Owner Name:	JOHN L. & HAZEL B. SHADD
Legacy No:	101229	Contractor Name:	Richard Kelly
Station ID:	111396	Contractor License:	3139
Compliance No:	110928	Type of Work:	New Construction
Well Use:	Other	Driller Name:	KELLY RICK
Total Depth:	30	County:	Union
Casing Depth:		Section:	30
Completion Date:	12/01/2011	Township:	5S
Issued:	11/29/2011	Range:	20E
Static Water Lvl Ft:	15	Latitude:	300122.64
Diameter:	5	Longitude:	822024.15
Delineated No:		Delineated Area:	No
Well Street Address:			
Location Address1:			
Location Address2:			
Location City:			
Location State:			
Location Zip:			

Map Key	Direction	Distance (mi)	Distance (ft)	Elevation (ft)	DB
145	WNW	0.74	3,902.01	141.66	WELLS

Permit:	3-125-176383-1	Owner Name:	JOHN L. & HAZEL B. SHADD
Legacy No:	101231	Contractor Name:	Richard Kelly
Station ID:	111398	Contractor License:	3139
Compliance No:	110930	Type of Work:	New Construction
Well Use:	Other	Driller Name:	KELLY RICK

Wells and Additional Sources Detail Report

Total Depth:	30	County:	Union
Casing Depth:		Section:	30
Completion Date:	12/06/2012	Township:	2S
Issued:	11/29/2011	Range:	20E
Static Water Lvl Ft:	15	Latitude:	300122.64
Diameter:	5	Longitude:	822024.15
Delineated No:		Delineated Area:	No
Well Street Address:			
Location Address1:			
Location Address2:			
Location City:			
Location State:			
Location Zip:			

Map Key	Direction	Distance (mi)	Distance (ft)	Elevation (ft)	DB
145	WNW	0.74	3,902.01	141.66	WELLS

Permit:	3-125-176382-1	Owner Name:	JOHN L. & HAZEL B. SHADD
Legacy No:	101230	Contractor Name:	Richard Kelly
Station ID:	111397	Contractor License:	3139
Compliance No:	110929	Type of Work:	New Construction
Well Use:	Monitoring	Driller Name:	KELLY RICK
Total Depth:	30	County:	Union
Casing Depth:		Section:	30
Completion Date:	12/05/2011	Township:	5S
Issued:	11/29/2011	Range:	20E
Static Water Lvl Ft:	15	Latitude:	300122.64
Diameter:	5	Longitude:	822024.15
Delineated No:		Delineated Area:	No
Well Street Address:			
Location Address1:			
Location Address2:			
Location City:			
Location State:			
Location Zip:			

Map Key	Direction	Distance (mi)	Distance (ft)	Elevation (ft)	DB
145	WNW	0.74	3,902.01	141.66	WELLS

Permit:	3-125-176380-1	Owner Name:	JOHN L. & HAZEL B. SHADD
Legacy No:	101228	Contractor Name:	Richard Kelly
Station ID:	111395	Contractor License:	3139
Compliance No:	110927	Type of Work:	New Construction
Well Use:	Other	Driller Name:	KELLY RICK
Total Depth:		County:	Union
Casing Depth:		Section:	30

Wells and Additional Sources Detail Report

Completion Date:	12/01/2012	Township:	5S
Issued:	11/29/2011	Range:	20E
Static Water Lvl Ft:		Latitude:	300122.64
Diameter:	5	Longitude:	822024.15
Delineated No:		Delineated Area:	No
Well Street Address:			
Location Address1:			
Location Address2:			
Location City:			
Location State:			
Location Zip:			

Map Key	Direction	Distance (mi)	Distance (ft)	Elevation (ft)	DB
145	WNW	0.74	3,902.01	141.66	WELLS

Permit:	3-125-176377-1	Owner Name:	JOHN L. HAZEL B. SHADD
Legacy No:	101225	Contractor Name:	Richard Kelly
Station ID:	111392	Contractor License:	3139
Compliance No:	110924	Type of Work:	New Construction
Well Use:	Other	Driller Name:	KELLY RICK
Total Depth:	30	County:	Union
Casing Depth:		Section:	30
Completion Date:	11/29/2011	Township:	5S
Issued:	11/29/2011	Range:	20E
Static Water Lvl Ft:	15	Latitude:	300122.64
Diameter:	5	Longitude:	822024.15
Delineated No:		Delineated Area:	No
Well Street Address:			
Location Address1:			
Location Address2:			
Location City:			
Location State:			
Location Zip:			

Map Key	Direction	Distance (mi)	Distance (ft)	Elevation (ft)	DB
146	WSW	0.74	3,897.27	132.44	WELLS

Permit:	3-125-21322-1	Owner Name:	DOYLE M ARCHER
Legacy No:	20366	Contractor Name:	WILLIAMS B B
Station ID:	21664	Contractor License:	1819
Compliance No:	21306	Type of Work:	New Construction
Well Use:	Irrigation - Agricultural	Driller Name:	WILLIAMS R B
Total Depth:	60	County:	Union
Casing Depth:	40	Section:	30
Completion Date:	05/01/1985	Township:	5S
Issued:	04/12/1985	Range:	20E

Wells and Additional Sources Detail Report

Static Water Lvl Ft: 10	Latitude: 300105
Diameter: 2	Longitude: 822024
Delineated No:	Delineated Area: No
Well Street Address:	
Location Address1:	
Location Address2:	
Location City:	
Location State:	
Location Zip:	

Map Key	Direction	Distance (mi)	Distance (ft)	Elevation (ft)	DB
147	W	0.75	3,951.04	138.48	WELLS

Permit: 3-125-19663-1	Owner Name: DER
Legacy No: 18707	Contractor Name: William Davis
Station ID: 20005	Contractor License: 2338
Compliance No: 19647	Type of Work: New Construction
Well Use: Monitoring	Driller Name: DAVIS WILLIAM H
Total Depth: 20	County: Union
Casing Depth: 18	Section: 30
Completion Date: 07/25/1984	Township: 5S
Issued: 07/17/1984	Range: 20E
Static Water Lvl Ft: 9	Latitude: 300120
Diameter: 2	Longitude: 822025
Delineated No:	Delineated Area: No
Well Street Address:	
Location Address1:	
Location Address2:	
Location City:	
Location State:	
Location Zip:	

Map Key	Direction	Distance (mi)	Distance (ft)	Elevation (ft)	DB
148	W	0.75	3,958.44	143.90	WELLS

Permit: 3-125-21525-1	Owner Name: DER
Legacy No: 20569	Contractor Name: HICKS RICHARD W
Station ID: 21867	Contractor License: 2495
Compliance No: 21509	Type of Work: New Construction
Well Use: Monitoring	Driller Name: HICKS RICHARD W
Total Depth: 0	County: Union
Casing Depth: 0	Section: 30
Completion Date: 05/20/1985	Township: 5S
Issued: 05/07/1985	Range: 20E
Static Water Lvl Ft: 0	Latitude: 300121
Diameter: 1	Longitude: 822025

Wells and Additional Sources Detail Report

Delineated No: _____ Delineated Area: No
 Well Street Address: _____
 Location Address1: _____
 Location Address2: _____
 Location City: _____
 Location State: _____
 Location Zip: _____

Map Key	Direction	Distance (mi)	Distance (ft)	Elevation (ft)	DB
148	W	0.75	3,958.44	143.90	WELLS

Permit:	3-125-176341-1	Owner Name:	ANDREW THOMAS
Legacy No:	101189	Contractor Name:	Stephanie Stallsmith
Station ID:	111356	Contractor License:	9342
Compliance No:	110888	Type of Work:	Abandonment
Well Use:	Monitoring	Driller Name:	STEPHANIE STALLSMITH
Total Depth:	22	County:	Union
Casing Depth:		Section:	30
Completion Date:	12/14/2011	Township:	5S
Issued:	11/16/2011	Range:	20E
Static Water Lvl Ft:		Latitude:	300121
Diameter:	2	Longitude:	822025
Delineated No:		Delineated Area:	No
Well Street Address:			
Location Address1:			
Location Address2:			
Location City:			
Location State:			
Location Zip:			

Map Key	Direction	Distance (mi)	Distance (ft)	Elevation (ft)	DB
148	W	0.75	3,958.44	143.90	WELLS

Permit:	3-125-21523-1	Owner Name:	DER
Legacy No:	20567	Contractor Name:	HICKS RICHARD W
Station ID:	21865	Contractor License:	2495
Compliance No:	21507	Type of Work:	New Construction
Well Use:	Monitoring	Driller Name:	HICKS RICHARD W
Total Depth:	21	County:	Union
Casing Depth:	21	Section:	30
Completion Date:	05/08/1985	Township:	5S
Issued:	05/07/1985	Range:	20E
Static Water Lvl Ft:	18	Latitude:	300121
Diameter:	1	Longitude:	822025
Delineated No:		Delineated Area:	No
Well Street Address:			

Wells and Additional Sources Detail Report

Location Address1:
 Location Address2:
 Location City:
 Location State:
 Location Zip:

Map Key	Direction	Distance (mi)	Distance (ft)	Elevation (ft)	DB
148	W	0.75	3,958.44	143.90	WELLS

Permit:	3-125-176343-1	Owner Name:	ANDREW THOMAS
Legacy No:	101191	Contractor Name:	Stephanie Stallsmith
Station ID:	111358	Contractor License:	9342
Compliance No:	110890	Type of Work:	Abandonment
Well Use:	Monitoring	Driller Name:	STEPHANIE STALLSMITH
Total Depth:	25	County:	Union
Casing Depth:		Section:	30
Completion Date:	12/14/2011	Township:	5S
Issued:	10/16/2011	Range:	20E
Static Water Lvl Ft:		Latitude:	300121
Diameter:	6	Longitude:	822025
Delineated No:		Delineated Area:	No
Well Street Address:			
Location Address1:			
Location Address2:			
Location City:			
Location State:			
Location Zip:			

Map Key	Direction	Distance (mi)	Distance (ft)	Elevation (ft)	DB
148	W	0.75	3,958.44	143.90	WELLS

Permit:	3-125-176342-1	Owner Name:	ANDREW THOMAS
Legacy No:	101190	Contractor Name:	Stephanie Stallsmith
Station ID:	111357	Contractor License:	9342
Compliance No:	110889	Type of Work:	Abandonment
Well Use:	Other	Driller Name:	STEPHANIE STALLSMITH
Total Depth:	25	County:	Union
Casing Depth:		Section:	30
Completion Date:	12/14/2011	Township:	5S
Issued:	11/16/2011	Range:	20E
Static Water Lvl Ft:		Latitude:	300121
Diameter:	8	Longitude:	822025
Delineated No:		Delineated Area:	No
Well Street Address:			
Location Address1:			
Location Address2:			

Wells and Additional Sources Detail Report

Location City:
 Location State:
 Location Zip:

Map Key	Direction	Distance (mi)	Distance (ft)	Elevation (ft)	DB
148	W	0.75	3,958.44	143.90	WELLS

Permit:	3-125-21524-1	Owner Name:	DER
Legacy No:	20568	Contractor Name:	HICKS RICHARD W
Station ID:	21866	Contractor License:	2495
Compliance No:	21508	Type of Work:	New Construction
Well Use:	Monitoring	Driller Name:	HICKS RICHARD W
Total Depth:	21	County:	Union
Casing Depth:	21	Section:	30
Completion Date:	05/08/1985	Township:	5S
Issued:	05/07/1985	Range:	20E
Static Water Lvl Ft:	18	Latitude:	300121
Diameter:	1	Longitude:	822025
Delineated No:		Delineated Area:	No
Well Street Address:			
Location Address1:			
Location Address2:			
Location City:			
Location State:			
Location Zip:			

Map Key	Direction	Distance (mi)	Distance (ft)	Elevation (ft)	DB
149	W	0.76	4,010.71	144.73	WELLS

Permit:	3-125-242248-1	Owner Name:	Prashnilu Properties, Llc
Legacy No:		Contractor Name:	Gregory Campbell
Station ID:	147406	Contractor License:	2613
Compliance No:	144031	Type of Work:	Abandonment
Well Use:	Monitoring	Driller Name:	Ariel Torres
Total Depth:	23	County:	Union
Casing Depth:		Section:	30
Completion Date:	03/10/2022	Township:	5S
Issued:	03/04/2022	Range:	20E
Static Water Lvl Ft:	15	Latitude:	300121.1859
Diameter:	2	Longitude:	822025.5782
Delineated No:		Delineated Area:	No
Well Street Address:	Sw 3rd Ave		
Location Address1:	Sw 3rd Ave		
Location Address2:			
Location City:	Lake Butler		
Location State:	FL		

Wells and Additional Sources Detail Report

Location Zip: 32054

Map Key	Direction	Distance (mi)	Distance (ft)	Elevation (ft)	DB
150	W	0.76	4,034.06	138.63	WELLS

Permit:	3-125-19662-1	Owner Name:	DER
Legacy No:	18706	Contractor Name:	William Davis
Station ID:	20004	Contractor License:	2338
Compliance No:	19646	Type of Work:	New Construction
Well Use:	Monitoring	Driller Name:	DAVIS WILLIAM H
Total Depth:	19	County:	Union
Casing Depth:	18	Section:	30
Completion Date:	07/19/1984	Township:	5S
Issued:	07/17/1984	Range:	20E
Static Water Lvl Ft:	9	Latitude:	300119
Diameter:	2	Longitude:	822026
Delineated No:		Delineated Area:	No
Well Street Address:			
Location Address1:			
Location Address2:			
Location City:			
Location State:			
Location Zip:			

Map Key	Direction	Distance (mi)	Distance (ft)	Elevation (ft)	DB
152	N	0.75	3,942.55	143.69	WELLS

Permit:	3-125-202434-1	Owner Name:	RAY PETTIT
Legacy No:		Contractor Name:	Douglas Riles
Station ID:	117462	Contractor License:	2654
Compliance No:	116403	Type of Work:	New Construction
Well Use:	Domestic	Driller Name:	
Total Depth:	37	County:	Union
Casing Depth:	28	Section:	29
Completion Date:	01/31/2014	Township:	5S
Issued:	01/28/2014	Range:	20E
Static Water Lvl Ft:	19	Latitude:	300156.424
Diameter:	2	Longitude:	821935.1768
Delineated No:		Delineated Area:	No
Well Street Address:	10940 NE CR 238		
Location Address1:	10940 NE CR 238		
Location Address2:			
Location City:	LAKE BUTLER		
Location State:	FL		
Location Zip:	32054		

Wells and Additional Sources Detail Report

Map Key	Direction	Distance (mi)	Distance (ft)	Elevation (ft)	DB
153	W	0.77	4,046.02	145.13	WELLS

Permit:	3-125-19660-1	Owner Name:	DER
Legacy No:	18704	Contractor Name:	William Davis
Station ID:	20002	Contractor License:	2338
Compliance No:	19644	Type of Work:	New Construction
Well Use:	Monitoring	Driller Name:	DAVIS WILLIAM H
Total Depth:	24	County:	Union
Casing Depth:	23	Section:	30
Completion Date:	07/18/1984	Township:	5S
Issued:	07/17/1984	Range:	20E
Static Water Lvl Ft:	14	Latitude:	300121
Diameter:	2	Longitude:	822026
Delineated No:		Delineated Area:	No
Well Street Address:			
Location Address1:			
Location Address2:			
Location City:			
Location State:			
Location Zip:			

Map Key	Direction	Distance (mi)	Distance (ft)	Elevation (ft)	DB
154	W	0.77	4,043.88	144.77	WELLS

Permit:	3-125-242247-1	Owner Name:	Prashnilu Properties, Llc
Legacy No:		Contractor Name:	Gregory Campbell
Station ID:	147405	Contractor License:	2613
Compliance No:	144008	Type of Work:	New Construction
Well Use:	Monitoring	Driller Name:	Ariel Torres
Total Depth:	25	County:	Union
Casing Depth:	10	Section:	30
Completion Date:	03/09/2022	Township:	5S
Issued:	03/03/2022	Range:	20E
Static Water Lvl Ft:	15	Latitude:	300121.9768
Diameter:	2	Longitude:	822025.867
Delineated No:		Delineated Area:	No
Well Street Address:	W Main St		
Location Address1:	W Main St		
Location Address2:			
Location City:	Lake Butler		
Location State:	FL		
Location Zip:	32054		

Map Key	Direction	Distance (mi)	Distance (ft)	Elevation (ft)	DB
---------	-----------	---------------	---------------	----------------	----

Wells and Additional Sources Detail Report

155 W 0.77 4,055.76 144.66 WELLS

Permit: 3-125-19659-1	Owner Name: DER
Legacy No: 18703	Contractor Name: William Davis
Station ID: 20001	Contractor License: 2338
Compliance No: 19643	Type of Work: New Construction
Well Use: Monitoring	Driller Name: DAVIS WILLIAM H
Total Depth: 24	County: Union
Casing Depth: 23	Section: 30
Completion Date: 07/18/1984	Township: 5S
Issued: 07/17/1984	Range: 20E
Static Water Lvl Ft: 13	Latitude: 300122
Diameter: 2	Longitude: 822026
Delineated No:	Delineated Area: No
Well Street Address:	
Location Address1:	
Location Address2:	
Location City:	
Location State:	
Location Zip:	

Map Key	Direction	Distance (mi)	Distance (ft)	Elevation (ft)	DB
157	ENE	0.80	4,244.88	128.87	WELLS

Permit: 3-125-19732-1	Owner Name: J E BOX
Legacy No: 18776	Contractor Name: K Clyatt
Station ID: 20074	Contractor License: 1777
Compliance No: 19716	Type of Work: New Construction
Well Use: Domestic	Driller Name: CLYATT K M
Total Depth: 50	County: Union
Casing Depth: 29	Section: 29
Completion Date: 08/07/1984	Township: 5S
Issued: 07/31/1984	Range: 20E
Static Water Lvl Ft: 6	Latitude: 300129
Diameter: 4	Longitude: 821849
Delineated No:	Delineated Area: No
Well Street Address:	
Location Address1:	
Location Address2:	
Location City:	
Location State:	
Location Zip:	

Map Key	Direction	Distance (mi)	Distance (ft)	Elevation (ft)	DB
158	NE	0.81	4,281.73	133.11	WELLS

Wells and Additional Sources Detail Report

Permit:	3-125-176092-1	Owner Name:	LARRY D. HENDRICKS
Legacy No:	100940	Contractor Name:	Kenneth Clyatt
Station ID:	111107	Contractor License:	2651
Compliance No:	110643	Type of Work:	New Construction
Well Use:	Public Supply	Driller Name:	CLYATT KENNETH M. JR.
Total Depth:	140	County:	Union
Casing Depth:	84	Section:	29
Completion Date:	08/23/2011	Township:	5S
Issued:	08/05/2011	Range:	20E
Static Water Lvl Ft:	46	Latitude:	300148
Diameter:	4	Longitude:	821903
Delineated No:		Delineated Area:	No
Well Street Address:			
Location Address1:			
Location Address2:			
Location City:			
Location State:			
Location Zip:			

Map Key	Direction	Distance (mi)	Distance (ft)	Elevation (ft)	DB
159	W	0.83	4,396.46	137.73	WELLS

Permit:	3-125-30069-1	Owner Name:	GULF STATION
Legacy No:	29503	Contractor Name:	Mr Jack J Watson
Station ID:	30411	Contractor License:	2730
Compliance No:	30053	Type of Work:	New Construction
Well Use:	Monitoring	Driller Name:	WATSON JACK
Total Depth:	18	County:	Union
Casing Depth:	10	Section:	30
Completion Date:	12/17/1987	Township:	5S
Issued:	01/08/1988	Range:	20E
Static Water Lvl Ft:	13	Latitude:	300121
Diameter:	2	Longitude:	822030
Delineated No:		Delineated Area:	No
Well Street Address:			
Location Address1:			
Location Address2:			
Location City:			
Location State:			
Location Zip:			

Map Key	Direction	Distance (mi)	Distance (ft)	Elevation (ft)	DB
159	W	0.83	4,396.46	137.73	WELLS

Permit:	3-125-30068-1	Owner Name:	GULF STATION
---------	---------------	-------------	--------------

Wells and Additional Sources Detail Report

Legacy No:	29502	Contractor Name:	Mr Jack J Watson
Station ID:	30410	Contractor License:	2730
Compliance No:	30052	Type of Work:	New Construction
Well Use:	Monitoring	Driller Name:	WATSON JACK
Total Depth:	18	County:	Union
Casing Depth:	10	Section:	30
Completion Date:	12/17/1987	Township:	5S
Issued:	01/08/1988	Range:	20E
Static Water Lvl Ft:	13	Latitude:	300121
Diameter:	2	Longitude:	822030
Delineated No:		Delineated Area:	No
Well Street Address:			
Location Address1:			
Location Address2:			
Location City:			
Location State:			
Location Zip:			

Map Key	Direction	Distance (mi)	Distance (ft)	Elevation (ft)	DB
159	W	0.83	4,396.46	137.73	WELLS

Permit:	3-125-30070-1	Owner Name:	GULF STATION
Legacy No:	29504	Contractor Name:	Mr Jack J Watson
Station ID:	30412	Contractor License:	2730
Compliance No:	30054	Type of Work:	New Construction
Well Use:	Monitoring	Driller Name:	WATSON JACK
Total Depth:	18	County:	Union
Casing Depth:	10	Section:	30
Completion Date:	12/17/1987	Township:	5S
Issued:	01/08/1988	Range:	20E
Static Water Lvl Ft:	13	Latitude:	300121
Diameter:	2	Longitude:	822030
Delineated No:		Delineated Area:	No
Well Street Address:			
Location Address1:			
Location Address2:			
Location City:			
Location State:			
Location Zip:			

Map Key	Direction	Distance (mi)	Distance (ft)	Elevation (ft)	DB
159	W	0.83	4,396.46	137.73	WELLS

Permit:	3-125-30067-1	Owner Name:	GULF STATION
Legacy No:	29501	Contractor Name:	Mr Jack J Watson
Station ID:	30409	Contractor License:	2730

Wells and Additional Sources Detail Report

Compliance No:	30051	Type of Work:	New Construction
Well Use:	Monitoring	Driller Name:	WATSON JACK
Total Depth:	18	County:	Union
Casing Depth:	10	Section:	30
Completion Date:	12/17/1987	Township:	5S
Issued:	01/08/1988	Range:	20E
Static Water Lvl Ft:	13	Latitude:	300121
Diameter:	2	Longitude:	822030
Delineated No:		Delineated Area:	No
Well Street Address:			
Location Address1:			
Location Address2:			
Location City:			
Location State:			
Location Zip:			

Map Key	Direction	Distance (mi)	Distance (ft)	Elevation (ft)	DB
160	NNE	0.93	4,916.56	152.60	WELLS

Permit:	3-125-222380-1	Owner Name:	HANDLEY JESSICA DAWN
Legacy No:		Contractor Name:	Kenneth Clyatt
Station ID:	122091	Contractor License:	2651
Compliance No:	118226	Type of Work:	New Construction
Well Use:	Domestic	Driller Name:	Dillan Clyatt
Total Depth:	60	County:	Union
Casing Depth:	44	Section:	29
Completion Date:	12/08/2014	Township:	5S
Issued:	12/08/2014	Range:	20E
Static Water Lvl Ft:	18	Latitude:	300202.2164
Diameter:	4	Longitude:	821917.364
Delineated No:		Delineated Area:	No
Well Street Address:	NE 111TH WAY		
Location Address1:	NE 111TH WAY		
Location Address2:			
Location City:	LAKE BUTLER		
Location State:	FL		
Location Zip:	32054		

Map Key	Direction	Distance (mi)	Distance (ft)	Elevation (ft)	DB
161	NNE	0.94	4,985.78	151.31	WELLS

Permit:	3-125-226445-1	Owner Name:	HENDRICKS KENNETH WILLIAM
Legacy No:		Contractor Name:	Kenneth Clyatt
Station ID:	124218	Contractor License:	2651
Compliance No:	121149	Type of Work:	New Construction
Well Use:	Domestic	Driller Name:	Dillan Clyatt

Wells and Additional Sources Detail Report

Total Depth:	60	County:	Union
Casing Depth:	38	Section:	29
Completion Date:	12/01/2015	Township:	5S
Issued:	11/30/2015	Range:	20E
Static Water Lvl Ft:	28	Latitude:	300201.302
Diameter:	4	Longitude:	821912.4572
Delineated No:		Delineated Area:	No
Well Street Address:	10975 NE 181ST PLACE		
Location Address1:	10975 NE 181ST PLACE		
Location Address2:			
Location City:	LAKE BUTLER		
Location State:	FL		
Location Zip:	FL -		

Map Key	Direction	Distance (mi)	Distance (ft)	Elevation (ft)	DB
162	NNE	0.95	5,007.31	139.93	WELLS

Permit:	3-125-240384-1	Owner Name:	Kahlhamer Sandra L
Legacy No:		Contractor Name:	Kenneth Clyatt
Station ID:	145491	Contractor License:	2651
Compliance No:	141610	Type of Work:	New Construction
Well Use:	Domestic	Driller Name:	Dillan Clyatt
Total Depth:	110	County:	Union
Casing Depth:	60	Section:	29
Completion Date:	07/02/2021	Township:	5S
Issued:	07/01/2021	Range:	20E
Static Water Lvl Ft:	22	Latitude:	300205.426
Diameter:	4	Longitude:	821925.0078
Delineated No:		Delineated Area:	No
Well Street Address:	Ne 111th Way		
Location Address1:	Ne 111th Way		
Location Address2:			
Location City:	Lake Butler		
Location State:	FL		
Location Zip:	32054		

Map Key	Direction	Distance (mi)	Distance (ft)	Elevation (ft)	DB
163	WNW	0.96	5,087.30	134.01	WELLS

Permit:	3-125-42815-1	Owner Name:	S B CARROLL
Legacy No:	42264	Contractor Name:	K Clyatt
Station ID:	43157	Contractor License:	1777
Compliance No:	42781	Type of Work:	New Construction
Well Use:	Domestic	Driller Name:	CLYATT K M
Total Depth:	95	County:	Union
Casing Depth:	49	Section:	30

Wells and Additional Sources Detail Report

Completion Date:	01/10/1992	Township:	5S
Issued:	01/10/1992	Range:	20E
Static Water Lvl Ft:	12	Latitude:	300127
Diameter:	4	Longitude:	822037
Delineated No:		Delineated Area:	No
Well Street Address:			
Location Address1:			
Location Address2:			
Location City:			
Location State:			
Location Zip:			

Map Key	Direction	Distance (mi)	Distance (ft)	Elevation (ft)	DB
164	SW	0.93	4,909.96	119.45	WELLS

Permit:	3-125-202095-1	Owner Name:	PITTMAN MICHAEL N & DEBRA L
Legacy No:		Contractor Name:	Kenneth Clyatt
Station ID:	116928	Contractor License:	2651
Compliance No:	116012	Type of Work:	New Construction
Well Use:	Domestic	Driller Name:	Dillan Clyatt
Total Depth:	80	County:	Union
Casing Depth:	44	Section:	31
Completion Date:	10/24/2013	Township:	5S
Issued:	10/24/2013	Range:	20E
Static Water Lvl Ft:	13	Latitude:	300030.9096
Diameter:	4	Longitude:	822012.0516
Delineated No:		Delineated Area:	No
Well Street Address:	9221 SE 2ND RD		
Location Address1:	9221 SE 2ND RD		
Location Address2:			
Location City:	LAKE BUTLER		
Location State:	FL		
Location Zip:	FL -		

Map Key	Direction	Distance (mi)	Distance (ft)	Elevation (ft)	DB
166	NNE	0.97	5,127.07	145.43	WELLS

Permit:	3-125-200982-1	Owner Name:	HENDRICKS DAVID & ANNIE C
Legacy No:		Contractor Name:	Kenneth Clyatt
Station ID:	1327	Contractor License:	2651
Compliance No:	981	Type of Work:	New Construction
Well Use:	Domestic	Driller Name:	curtis clyatt
Total Depth:	60	County:	Union
Casing Depth:	34	Section:	29
Completion Date:	02/20/2013	Township:	5S
Issued:	02/13/2013	Range:	20E

Wells and Additional Sources Detail Report

Static Water Lvl Ft:	24	Latitude:	300200.5784
Diameter:	4	Longitude:	821907.0716
Delineated No:		Delineated Area:	No
Well Street Address:	10881 NE SR 121		
Location Address1:	10881 NE SR 121		
Location Address2:			
Location City:	LAKE BUTLER		
Location State:	FL		
Location Zip:	FL -		

Map Key	Direction	Distance (mi)	Distance (ft)	Elevation (ft)	DB
167	SW	0.96	5,075.83	131.09	WELLS

Permit:	3-125-8247-1	Owner Name:	UNION CO SCHOOL BOARD
Legacy No:	7266	Contractor Name:	K Clyatt
Station ID:	8589	Contractor License:	1777
Compliance No:	8231	Type of Work:	New Construction
Well Use:	Irrigation - Agricultural	Driller Name:	CLYATT K M
Total Depth:	165	County:	Union
Casing Depth:	94	Section:	31
Completion Date:	05/18/1979	Township:	5S
Issued:	05/01/1979	Range:	20E
Static Water Lvl Ft:	15	Latitude:	300044
Diameter:	6	Longitude:	822029
Delineated No:		Delineated Area:	No
Well Street Address:			
Location Address1:			
Location Address2:			
Location City:			
Location State:			
Location Zip:			

Map Key	Direction	Distance (mi)	Distance (ft)	Elevation (ft)	DB
168	W	0.99	5,237.22	136.30	WELLS

Permit:	3-125-200090-1	Owner Name:	AREA PROPERTIES, L.L.C.
Legacy No:		Contractor Name:	William Betts
Station ID:	96	Contractor License:	2640
Compliance No:	76	Type of Work:	Abandonment
Well Use:	Remediation - Other	Driller Name:	Tyler Harnage
Total Depth:	25	County:	Union
Casing Depth:		Section:	31
Completion Date:	07/10/2012	Township:	5S
Issued:	06/29/2012	Range:	20E
Static Water Lvl Ft:		Latitude:	300105.4948
Diameter:	2	Longitude:	822039.4368

Wells and Additional Sources Detail Report

Delineated No:		Delineated Area:	No
Well Street Address:	585 SW 6TH STREET		
Location Address1:	585 SW 6TH STREET		
Location Address2:			
Location City:	LAKE BUTLER		
Location State:	FL		
Location Zip:	32054		

Water Wells - Suwanee River Water Management District

Map Key	Direction	Distance (mi)	Distance (ft)	Elevation (ft)	DB
1	N	0.03	132.25	132.74	WATER WELLS

Station ID:	124718	Issue Date:	2/8/2016
Project No:	3-125-226873-1	Well Contractor Nme:	Gregory Campbell
Permit Status:	Issued	Primary County:	Union
Well Use:	Monitoring	Sec Town Rnge IDs:	(32,5S,20E)
Well App Type:	New Construction	DMS Latitude:	300118.3648
Total Well Depth:	12	DMS Longitude:	821938.0568
Casing Diameter:	2	Section:	
Cased Depth:	2	Township:	
Rule Group:	WW Construction	Range:	

Map Key	Direction	Distance (mi)	Distance (ft)	Elevation (ft)	DB
3	NNE	0.03	169.02	131.57	WATER WELLS

Station ID:	124097	Issue Date:	11/9/2015
Project No:	3-125-226340-1	Well Contractor Nme:	James Hinst
Permit Status:	Issued	Primary County:	Union
Well Use:	Monitoring	Sec Town Rnge IDs:	(32,5S,20E)
Well App Type:	New Construction	DMS Latitude:	300118.534
Total Well Depth:	18	DMS Longitude:	821937.3692
Casing Diameter:	2	Section:	
Cased Depth:	3	Township:	
Rule Group:	WW Construction	Range:	

Map Key	Direction	Distance (mi)	Distance (ft)	Elevation (ft)	DB
8	E	0.04	195.11	130.85	WATER WELLS

Station ID:	51372	Issue Date:	5/11/1994
Project No:	3-125-51030-1	Well Contractor Nme:	K Clyatt
Permit Status:	Issued	Primary County:	Union
Well Use:	Domestic	Sec Town Rnge IDs:	(32,5S,20E)
Well App Type:	New Construction	DMS Latitude:	300115
Total Well Depth:	50	DMS Longitude:	821933
Casing Diameter:	4	Section:	

Wells and Additional Sources Detail Report

Cased Depth: 32 Township:
 Rule Group: WW Construction Range:

Map Key	Direction	Distance (mi)	Distance (ft)	Elevation (ft)	DB
9	NNW	0.05	253.78	134.20	WATER WELLS

Station ID:	132287	Issue Date:	8/22/2017
Project No:	3-125-230804-1	Well Contractor Nme:	Gregory Campbell
Permit Status:	Issued	Primary County:	Union
Well Use:	Monitoring	Sec Town Rnge IDs:	(32,5S,20E)
Well App Type:	New Construction	DMS Latitude:	300119.65
Total Well Depth:	35	DMS Longitude:	821941.8476
Casing Diameter:	2	Section:	
Cased Depth:	NULL	Township:	
Rule Group:	WW Construction	Range:	

Map Key	Direction	Distance (mi)	Distance (ft)	Elevation (ft)	DB
11	WSW	0.09	449.27	129.06	WATER WELLS

Station ID:	122962	Issue Date:	5/13/2015
Project No:	3-125-223206-1	Well Contractor Nme:	Matt Mcconnell
Permit Status:	Issued	Primary County:	Union
Well Use:	Monitoring	Sec Town Rnge IDs:	(32,5S,20E)
Well App Type:	New Construction	DMS Latitude:	300113.188
Total Well Depth:	35	DMS Longitude:	821945.2676
Casing Diameter:	2	Section:	
Cased Depth:	30	Township:	
Rule Group:	WW Construction	Range:	

Map Key	Direction	Distance (mi)	Distance (ft)	Elevation (ft)	DB
19	ENE	0.07	359.54	130.21	WATER WELLS

Station ID:	109819	Issue Date:	12/30/2009
Project No:	3-125-174804-1	Well Contractor Nme:	K Clyatt
Permit Status:	Issued	Primary County:	Union
Well Use:	Monitoring	Sec Town Rnge IDs:	(32,5S,20E)
Well App Type:	Abandonment	DMS Latitude:	300117
Total Well Depth:	20	DMS Longitude:	821931
Casing Diameter:	1	Section:	
Cased Depth:	NULL	Township:	
Rule Group:	WW Construction	Range:	

Map Key	Direction	Distance (mi)	Distance (ft)	Elevation (ft)	DB
20	S	0.08	398.15	132.41	WATER WELLS

Wells and Additional Sources Detail Report

Station ID:	25589	Issue Date:	7/10/1986
Project No:	3-125-25247-1	Well Contractor Nme:	K Clyatt
Permit Status:	Issued	Primary County:	Union
Well Use:	Irrigation - Agricultural	Sec Town Rnge IDs:	(32,5S,20E)
Well App Type:	New Construction	DMS Latitude:	300108
Total Well Depth:	65	DMS Longitude:	821937
Casing Diameter:	4	Section:	
Cased Depth:	31	Township:	
Rule Group:	WW Construction	Range:	

Map Key	Direction	Distance (mi)	Distance (ft)	Elevation (ft)	DB
22	ENE	0.07	377.58	129.84	WATER WELLS

Station ID:	152690	Issue Date:	4/4/2019
Project No:	3-125-234429-1	Well Contractor Nme:	Mark C Santarelli
Permit Status:	Issued	Primary County:	Union
Well Use:	Monitoring	Sec Town Rnge IDs:	
Well App Type:	New Construction	DMS Latitude:	300116.68
Total Well Depth:	14	DMS Longitude:	821930.6984
Casing Diameter:	2	Section:	32
Cased Depth:	4	Township:	5S
Rule Group:	WW Construction	Range:	20E

Map Key	Direction	Distance (mi)	Distance (ft)	Elevation (ft)	DB
23	ENE	0.07	381.31	129.72	WATER WELLS

Station ID:	154344	Issue Date:	12/18/2019
Project No:	3-125-236041-1	Well Contractor Nme:	Mark C Santarelli
Permit Status:	Issued	Primary County:	Union
Well Use:	Monitoring	Sec Town Rnge IDs:	
Well App Type:	New Construction	DMS Latitude:	300116.4833
Total Well Depth:	14	DMS Longitude:	821930.6138
Casing Diameter:	2	Section:	32
Cased Depth:	4	Township:	5S
Rule Group:	WW Construction	Range:	20E

Map Key	Direction	Distance (mi)	Distance (ft)	Elevation (ft)	DB
27	WNW	0.09	478.82	132.15	WATER WELLS

Station ID:	1171	Issue Date:	1/22/2013
Project No:	3-125-200885-1	Well Contractor Nme:	Stephanie Stallsmith
Permit Status:	Issued	Primary County:	Union
Well Use:	Monitoring	Sec Town Rnge IDs:	(29,5S,20E)
Well App Type:	New Construction	DMS Latitude:	300118.3468

Wells and Additional Sources Detail Report

Total Well Depth:	35	DMS Longitude:	821945.516
Casing Diameter:	2	Section:	
Cased Depth:	25	Township:	
Rule Group:	WW Construction	Range:	

Map Key	Direction	Distance (mi)	Distance (ft)	Elevation (ft)	DB
29	NNW	0.08	423.64	135.07	WATER WELLS

Station ID:	111247	Issue Date:	9/28/2011
Project No:	3-125-176232-1	Well Contractor Nme:	Stephanie Stallsmith
Permit Status:	Issued	Primary County:	Union
Well Use:	Monitoring	Sec Town Rnge IDs:	(29,5S,20E)
Well App Type:	New Construction	DMS Latitude:	300121
Total Well Depth:	34	DMS Longitude:	821943
Casing Diameter:	2	Section:	
Cased Depth:	29	Township:	
Rule Group:	WW Construction	Range:	

Map Key	Direction	Distance (mi)	Distance (ft)	Elevation (ft)	DB
34	NW	0.10	546.84	135.81	WATER WELLS

Station ID:	110916	Issue Date:	5/17/2011
Project No:	3-125-175901-1	Well Contractor Nme:	Stephanie Stallsmith
Permit Status:	Issued	Primary County:	Union
Well Use:	Monitoring	Sec Town Rnge IDs:	(29,5S,20E)
Well App Type:	New Construction	DMS Latitude:	300121
Total Well Depth:	22	DMS Longitude:	821945
Casing Diameter:	2	Section:	
Cased Depth:	7	Township:	
Rule Group:	WW Construction	Range:	

Map Key	Direction	Distance (mi)	Distance (ft)	Elevation (ft)	DB
35	NNW	0.10	552.96	136.11	WATER WELLS

Station ID:	608	Issue Date:	10/16/2012
Project No:	3-125-200486-1	Well Contractor Nme:	Stephanie Stallsmith
Permit Status:	Issued	Primary County:	Union
Well Use:	Monitoring	Sec Town Rnge IDs:	(29,5S,20E)
Well App Type:	Abandonment	DMS Latitude:	300122.9692
Total Well Depth:	22	DMS Longitude:	821941.52
Casing Diameter:	2	Section:	
Cased Depth:	NULL	Township:	
Rule Group:	WW Construction	Range:	

Map Key	Direction	Distance (mi)	Distance (ft)	Elevation (ft)	DB
---------	-----------	---------------	---------------	----------------	----

Wells and Additional Sources Detail Report

36 WSW 0.13 708.09 127.43 WATER WELLS

Station ID:	122961	Issue Date:	5/13/2015
Project No:	3-125-223205-1	Well Contractor Nme:	Matt Mcconnell
Permit Status:	Issued	Primary County:	Union
Well Use:	Monitoring	Sec Town Rnge IDs:	(32,5S,20E)
Well App Type:	New Construction	DMS Latitude:	300111.2512
Total Well Depth:	35	DMS Longitude:	821948.2232
Casing Diameter:	2	Section:	
Cased Depth:	30	Township:	
Rule Group:	WW Construction	Range:	

Map Key	Direction	Distance (mi)	Distance (ft)	Elevation (ft)	DB
38	NNW	0.13	664.54	139.87	WATER WELLS

Station ID:	132286	Issue Date:	8/22/2017
Project No:	3-125-230803-1	Well Contractor Nme:	Gregory Campbell
Permit Status:	Issued	Primary County:	Union
Well Use:	Monitoring	Sec Town Rnge IDs:	(29,5S,20E)
Well App Type:	New Construction	DMS Latitude:	300123.8116
Total Well Depth:	20	DMS Longitude:	821942.7188
Casing Diameter:	2	Section:	
Cased Depth:	NULL	Township:	
Rule Group:	WW Construction	Range:	

Map Key	Direction	Distance (mi)	Distance (ft)	Elevation (ft)	DB
40	NW	0.13	690.92	138.95	WATER WELLS

Station ID:	110917	Issue Date:	5/17/2011
Project No:	3-125-175902-1	Well Contractor Nme:	Stephanie Stallsmith
Permit Status:	Issued	Primary County:	Union
Well Use:	Monitoring	Sec Town Rnge IDs:	(29,5S,20E)
Well App Type:	New Construction	DMS Latitude:	300123
Total Well Depth:	34	DMS Longitude:	821945
Casing Diameter:	2	Section:	
Cased Depth:	29	Township:	
Rule Group:	WW Construction	Range:	

Map Key	Direction	Distance (mi)	Distance (ft)	Elevation (ft)	DB
41	NNW	0.13	709.03	140.23	WATER WELLS

Station ID:	133248	Issue Date:	1/29/2018
Project No:	3-125-231698-1	Well Contractor Nme:	Susan Mcconnell
Permit Status:	Issued	Primary County:	Union

Wells and Additional Sources Detail Report

Well Use:	Monitoring	Sec Town Rnge IDs:	(29,5S,20E)
Well App Type:	Abandonment	DMS Latitude:	300123.4624
Total Well Depth:	22	DMS Longitude:	821944.6196
Casing Diameter:	2	Section:	
Cased Depth:	12	Township:	
Rule Group:	WW Construction	Range:	

Map Key	Direction	Distance (mi)	Distance (ft)	Elevation (ft)	DB
41	NNW	0.13	709.03	140.23	WATER WELLS

Station ID:	132285	Issue Date:	8/23/2017
Project No:	3-125-230802-1	Well Contractor Nme:	Gregory Campbell
Permit Status:	Issued	Primary County:	Union
Well Use:	Monitoring	Sec Town Rnge IDs:	(29,5S,20E)
Well App Type:	Abandonment	DMS Latitude:	300123.4624
Total Well Depth:	15	DMS Longitude:	821944.6196
Casing Diameter:	2	Section:	
Cased Depth:	5	Township:	
Rule Group:	WW Construction	Range:	

Map Key	Direction	Distance (mi)	Distance (ft)	Elevation (ft)	DB
42	NNW	0.13	710.32	139.49	WATER WELLS

Station ID:	132284	Issue Date:	8/23/2017
Project No:	3-125-230801-1	Well Contractor Nme:	Gregory Campbell
Permit Status:	Issued	Primary County:	Union
Well Use:	Monitoring	Sec Town Rnge IDs:	(29,5S,20E)
Well App Type:	Abandonment	DMS Latitude:	300123.2932
Total Well Depth:	30	DMS Longitude:	821944.922
Casing Diameter:	2	Section:	
Cased Depth:	25	Township:	
Rule Group:	WW Construction	Range:	

Map Key	Direction	Distance (mi)	Distance (ft)	Elevation (ft)	DB
50	ENE	0.14	760.02	130.73	WATER WELLS

Station ID:	18862	Issue Date:	1/27/1984
Project No:	3-125-18520-1	Well Contractor Nme:	R Durrance
Permit Status:	Issued	Primary County:	Union
Well Use:	Domestic	Sec Town Rnge IDs:	(32,5S,20E)
Well App Type:	New Construction	DMS Latitude:	300119
Total Well Depth:	43	DMS Longitude:	821927
Casing Diameter:	2	Section:	
Cased Depth:	37	Township:	
Rule Group:	WW Construction	Range:	

Wells and Additional Sources Detail Report

Map Key	Direction	Distance (mi)	Distance (ft)	Elevation (ft)	DB
51	NNW	0.15	772.75	139.87	WATER WELLS

Station ID:	110915	Issue Date:	5/17/2011
Project No:	3-001-175900-1	Well Contractor Nme:	Stephanie Stallsmith
Permit Status:	Issued	Primary County:	Alachua
Well Use:	Monitoring	Sec Town Rnge IDs:	(29,5S,20E)
Well App Type:	New Construction	DMS Latitude:	300124
Total Well Depth:	22	DMS Longitude:	821945
Casing Diameter:	2	Section:	
Cased Depth:	7	Township:	
Rule Group:	WW Construction	Range:	

Map Key	Direction	Distance (mi)	Distance (ft)	Elevation (ft)	DB
64	NE	0.18	924.49	133.17	WATER WELLS

Station ID:	14247	Issue Date:	11/19/1981
Project No:	3-125-13905-1	Well Contractor Nme:	R Durrance
Permit Status:	Issued	Primary County:	Union
Well Use:	Domestic	Sec Town Rnge IDs:	(32,5S,20E)
Well App Type:	New Construction	DMS Latitude:	300122
Total Well Depth:	42	DMS Longitude:	821927
Casing Diameter:	2	Section:	
Cased Depth:	38	Township:	
Rule Group:	WW Construction	Range:	

Map Key	Direction	Distance (mi)	Distance (ft)	Elevation (ft)	DB
65	NNW	0.17	911.41	142.47	WATER WELLS

Station ID:	124912	Issue Date:	2/9/2016
Project No:	3-125-226878-1	Well Contractor Nme:	Matt Mcconnell
Permit Status:	Issued	Primary County:	Union
Well Use:	Monitoring	Sec Town Rnge IDs:	(29,5S,20E)
Well App Type:	New Construction	DMS Latitude:	300125.4028
Total Well Depth:	20	DMS Longitude:	821945.3972
Casing Diameter:	2	Section:	
Cased Depth:	5	Township:	
Rule Group:	WW Construction	Range:	

Map Key	Direction	Distance (mi)	Distance (ft)	Elevation (ft)	DB
69	NE	0.18	943.08	133.41	WATER WELLS

Station ID:	133089	Issue Date:	1/12/2018
-------------	--------	-------------	-----------

Wells and Additional Sources Detail Report

Project No:	3-125-231553-1	Well Contractor Nme:	Kenneth Clyatt
Permit Status:	Issued	Primary County:	Union
Well Use:	Public Water Supply (Community or Non-Community/DEP)	Sec Town Rnge IDs:	(29,5S,20E)
Well App Type:	New Construction	DMS Latitude:	300122.1088
Total Well Depth:	60	DMS Longitude:	821926.8284
Casing Diameter:	4	Section:	
Cased Depth:	40	Township:	
Rule Group:	WW Construction	Range:	

Map Key	Direction	Distance (mi)	Distance (ft)	Elevation (ft)	DB
73	NE	0.19	985.81	133.49	WATER WELLS

Station ID:	154250	Issue Date:	12/10/2019
Project No:	3-125-235950-1	Well Contractor Nme:	Gregory Campbell
Permit Status:	Issued	Primary County:	Union
Well Use:	Monitoring	Sec Town Rnge IDs:	
Well App Type:	Abandonment	DMS Latitude:	300122.6128
Total Well Depth:	20	DMS Longitude:	821926.6592
Casing Diameter:	2	Section:	29
Cased Depth:	10	Township:	5S
Rule Group:	WW Construction	Range:	20E

Map Key	Direction	Distance (mi)	Distance (ft)	Elevation (ft)	DB
76	NE	0.19	990.17	134.13	WATER WELLS

Station ID:	133112	Issue Date:	1/12/2018
Project No:	3-125-231569-1	Well Contractor Nme:	Kenneth Clyatt
Permit Status:	Issued	Primary County:	Union
Well Use:	Public Water Supply (Community or Non-Community/DEP)	Sec Town Rnge IDs:	(29,5S,20E)
Well App Type:	Abandonment	DMS Latitude:	300122.3176
Total Well Depth:	70	DMS Longitude:	821926.328
Casing Diameter:	2	Section:	
Cased Depth:	50	Township:	
Rule Group:	WW Construction	Range:	

Map Key	Direction	Distance (mi)	Distance (ft)	Elevation (ft)	DB
78	NE	0.19	1,001.89	133.17	WATER WELLS

Station ID:	153304	Issue Date:	7/7/2019
Project No:	3-125-235022-1	Well Contractor Nme:	Gregory Campbell
Permit Status:	Issued	Primary County:	Union
Well Use:	Monitoring	Sec Town Rnge IDs:	
Well App Type:	New Construction	DMS Latitude:	300123.1024
Total Well Depth:	12	DMS Longitude:	821926.9904

Wells and Additional Sources Detail Report

Casing Diameter:	2	Section:	29
Cased Depth:	2	Township:	5S
Rule Group:	WW Construction	Range:	20E

Map Key	Direction	Distance (mi)	Distance (ft)	Elevation (ft)	DB
85	NW	0.19	1,010.78	138.19	WATER WELLS

Station ID:	17517	Issue Date:	6/10/1983
Project No:	3-125-17175-1	Well Contractor Nme:	K Ciyatt
Permit Status:	Issued	Primary County:	Union
Well Use:	Domestic	Sec Town Rnge IDs:	(30,5S,20E)
Well App Type:	New Construction	DMS Latitude:	300124
Total Well Depth:	70	DMS Longitude:	821949
Casing Diameter:	4	Section:	
Cased Depth:	42	Township:	
Rule Group:	WW Construction	Range:	

Map Key	Direction	Distance (mi)	Distance (ft)	Elevation (ft)	DB
87	NE	0.19	1,014.03	133.32	WATER WELLS

Station ID:	154249	Issue Date:	12/10/2019
Project No:	3-125-235949-1	Well Contractor Nme:	Gregory Campbell
Permit Status:	Issued	Primary County:	Union
Well Use:	Monitoring	Sec Town Rnge IDs:	
Well App Type:	Abandonment	DMS Latitude:	300122.8072
Total Well Depth:	20	DMS Longitude:	821926.4648
Casing Diameter:	2	Section:	29
Cased Depth:	10	Township:	5S
Rule Group:	WW Construction	Range:	20E

Map Key	Direction	Distance (mi)	Distance (ft)	Elevation (ft)	DB
89	NE	0.19	1,026.78	133.38	WATER WELLS

Station ID:	154295	Issue Date:	12/13/2019
Project No:	3-125-235994-1	Well Contractor Nme:	Gregory Campbell
Permit Status:	Issued	Primary County:	Union
Well Use:	Monitoring	Sec Town Rnge IDs:	
Well App Type:	Abandonment	DMS Latitude:	300122.8576
Total Well Depth:	20	DMS Longitude:	821926.3208
Casing Diameter:	4	Section:	29
Cased Depth:	10	Township:	5S
Rule Group:	WW Construction	Range:	20E

Map Key	Direction	Distance (mi)	Distance (ft)	Elevation (ft)	DB
92	N	0.21	1,108.60	142.79	WATER WELLS

Wells and Additional Sources Detail Report

Station ID:	21611	Issue Date:	4/3/1985
Project No:	3-125-21269-1	Well Contractor Nme:	R Durrance
Permit Status:	Issued	Primary County:	Union
Well Use:	Domestic	Sec Town Rnge IDs:	(30,5S,20E)
Well App Type:	New Construction	DMS Latitude:	300128
Total Well Depth:	63	DMS Longitude:	821936
Casing Diameter:	2	Section:	
Cased Depth:	32	Township:	
Rule Group:	WW Construction	Range:	

Map Key	Direction	Distance (mi)	Distance (ft)	Elevation (ft)	DB
93	WNW	0.22	1,162.38	131.84	WATER WELLS

Station ID:	116537	Issue Date:	8/23/2013
Project No:	3-125-201834-1	Well Contractor Nme:	Stephanie Stallsmith
Permit Status:	Issued	Primary County:	Union
Well Use:	Monitoring	Sec Town Rnge IDs:	(29,5S,20E)
Well App Type:	New Construction	DMS Latitude:	300119.2072
Total Well Depth:	35	DMS Longitude:	821953.2308
Casing Diameter:	2	Section:	
Cased Depth:	30	Township:	
Rule Group:	WW Construction	Range:	

Map Key	Direction	Distance (mi)	Distance (ft)	Elevation (ft)	DB
94	WSW	0.23	1,232.24	127.82	WATER WELLS

Station ID:	122960	Issue Date:	5/13/2015
Project No:	3-125-223204-1	Well Contractor Nme:	Matt Mcconnell
Permit Status:	Issued	Primary County:	Union
Well Use:	Monitoring	Sec Town Rnge IDs:	(32,5S,20E)
Well App Type:	New Construction	DMS Latitude:	300110.7544
Total Well Depth:	35	DMS Longitude:	821954.1884
Casing Diameter:	2	Section:	
Cased Depth:	30	Township:	
Rule Group:	WW Construction	Range:	

Map Key	Direction	Distance (mi)	Distance (ft)	Elevation (ft)	DB
101	WSW	0.27	1,435.86	128.29	WATER WELLS

Station ID:	123346	Issue Date:	7/21/2015
Project No:	3-125-225652-1	Well Contractor Nme:	Matt Mcconnell
Permit Status:	Issued	Primary County:	Union
Well Use:	Monitoring	Sec Town Rnge IDs:	(31,5S,20E)

Wells and Additional Sources Detail Report

Well App Type:	New Construction	DMS Latitude:	300110.5996
Total Well Depth:	35	DMS Longitude:	821956.5032
Casing Diameter:	2	Section:	
Cased Depth:	30	Township:	
Rule Group:	WW Construction	Range:	

Map Key	Direction	Distance (mi)	Distance (ft)	Elevation (ft)	DB
102	WSW	0.27	1,406.08	127.00	WATER WELLS

Station ID:	123781	Issue Date:	10/7/2015
Project No:	3-125-226113-1	Well Contractor Nme:	Matt Mcconnell
Permit Status:	Issued	Primary County:	Union
Well Use:	Monitoring	Sec Town Rnge IDs:	(31,5S,20E)
Well App Type:	New Construction	DMS Latitude:	300107.05
Total Well Depth:	22	DMS Longitude:	821955.5672
Casing Diameter:	2	Section:	
Cased Depth:	12	Township:	
Rule Group:	WW Construction	Range:	

Map Key	Direction	Distance (mi)	Distance (ft)	Elevation (ft)	DB
107	N	0.33	1,762.16	147.03	WATER WELLS

Station ID:	32616	Issue Date:	9/12/1988
Project No:	3-125-32274-1	Well Contractor Nme:	K Clyatt
Permit Status:	Issued	Primary County:	Union
Well Use:	Domestic	Sec Town Rnge IDs:	(29,5S,20E)
Well App Type:	New Construction	DMS Latitude:	300135
Total Well Depth:	65	DMS Longitude:	821942
Casing Diameter:	4	Section:	
Cased Depth:	50	Township:	
Rule Group:	WW Construction	Range:	

Map Key	Direction	Distance (mi)	Distance (ft)	Elevation (ft)	DB
108	E	0.35	1,840.16	128.38	WATER WELLS

Station ID:	124613	Issue Date:	1/29/2016
Project No:	3-125-226806-1	Well Contractor Nme:	Kenneth Clyatt
Permit Status:	Issued	Primary County:	Union
Well Use:	Domestic	Sec Town Rnge IDs:	(32,5S,20E)
Well App Type:	New Construction	DMS Latitude:	300110.9596
Total Well Depth:	60	DMS Longitude:	821914.79
Casing Diameter:	4	Section:	
Cased Depth:	36	Township:	
Rule Group:	WW Construction	Range:	

Wells and Additional Sources Detail Report

Map Key	Direction	Distance (mi)	Distance (ft)	Elevation (ft)	DB
109	WNW	0.40	2,102.53	126.92	WATER WELLS

Station ID:	55122	Issue Date:	5/9/1995
Project No:	3-125-54780-1	Well Contractor Nme:	Ronnie Hughes
Permit Status:	Issued	Primary County:	Union
Well Use:	Public Supply	Sec Town Rnge IDs:	(30,5S,20E)
Well App Type:	Abandonment	DMS Latitude:	300119
Total Well Depth:	390	DMS Longitude:	822004
Casing Diameter:	8	Section:	
Cased Depth:	218	Township:	
Rule Group:	WW Construction	Range:	

Map Key	Direction	Distance (mi)	Distance (ft)	Elevation (ft)	DB
110	W	0.41	2,186.19	131.19	WATER WELLS

Station ID:	55123	Issue Date:	5/9/1995
Project No:	3-125-54781-1	Well Contractor Nme:	Ronnie Hughes
Permit Status:	Issued	Primary County:	Union
Well Use:	Public Supply	Sec Town Rnge IDs:	(30,5S,20E)
Well App Type:	Abandonment	DMS Latitude:	300118
Total Well Depth:	180	DMS Longitude:	822005
Casing Diameter:	12	Section:	
Cased Depth:	162	Township:	
Rule Group:	WW Construction	Range:	

Map Key	Direction	Distance (mi)	Distance (ft)	Elevation (ft)	DB
114	ESE	0.50	2,615.88	126.17	WATER WELLS

Station ID:	21790	Issue Date:	4/26/1985
Project No:	3-125-21448-1	Well Contractor Nme:	K Clyatt
Permit Status:	Issued	Primary County:	Union
Well Use:	Domestic	Sec Town Rnge IDs:	(32,5S,20E)
Well App Type:	New Construction	DMS Latitude:	300107
Total Well Depth:	60	DMS Longitude:	821907
Casing Diameter:	4	Section:	
Cased Depth:	48	Township:	
Rule Group:	WW Construction	Range:	

Map Key	Direction	Distance (mi)	Distance (ft)	Elevation (ft)	DB
115	WNW	0.51	2,699.70	137.99	WATER WELLS

Station ID:	132563	Issue Date:	10/9/2017
Project No:	3-125-231028-1	Well Contractor Nme:	Donal M "Pat" Partridge

Wells and Additional Sources Detail Report

Permit Status:	Issued	Primary County:	Union
Well Use:	Monitoring	Sec Town Rnge IDs:	(30,5S,20E)
Well App Type:	New Construction	DMS Latitude:	300122.5552
Total Well Depth:	20	DMS Longitude:	822010.32
Casing Diameter:	2	Section:	
Cased Depth:	5	Township:	
Rule Group:	WW Construction	Range:	

Map Key	Direction	Distance (mi)	Distance (ft)	Elevation (ft)	DB
116	WNW	0.51	2,699.87	136.98	WATER WELLS

Station ID:	131604	Issue Date:	5/17/2017
Project No:	3-125-230119-1	Well Contractor Nme:	Donal M "Pat" Partridge
Permit Status:	Issued	Primary County:	Union
Well Use:	Monitoring	Sec Town Rnge IDs:	(30,5S,20E)
Well App Type:	New Construction	DMS Latitude:	300122.7604
Total Well Depth:	20	DMS Longitude:	822010.2768
Casing Diameter:	2	Section:	
Cased Depth:	5	Township:	
Rule Group:	WW Construction	Range:	

Map Key	Direction	Distance (mi)	Distance (ft)	Elevation (ft)	DB
117	WNW	0.51	2,709.41	138.15	WATER WELLS

Station ID:	126812	Issue Date:	9/7/2016
Project No:	3-125-228393-1	Well Contractor Nme:	Jack Kemp
Permit Status:	Issued	Primary County:	Union
Well Use:	Monitoring	Sec Town Rnge IDs:	(30,5S,20E)
Well App Type:	New Construction	DMS Latitude:	300122.9764
Total Well Depth:	21	DMS Longitude:	822010.338
Casing Diameter:	2	Section:	
Cased Depth:	11	Township:	
Rule Group:	WW Construction	Range:	

Map Key	Direction	Distance (mi)	Distance (ft)	Elevation (ft)	DB
122	W	0.56	2,975.13	127.79	WATER WELLS

Station ID:	111101	Issue Date:	7/27/2011
Project No:	3-125-176086-1	Well Contractor Nme:	Gregory Campbell
Permit Status:	Issued	Primary County:	Union
Well Use:	Other	Sec Town Rnge IDs:	(31,5S,20E)
Well App Type:	Abandonment	DMS Latitude:	300114
Total Well Depth:	47	DMS Longitude:	822014
Casing Diameter:	2	Section:	
Cased Depth:	NULL	Township:	

Wells and Additional Sources Detail Report

Rule Group: WW Construction Range:

Map Key	Direction	Distance (mi)	Distance (ft)	Elevation (ft)	DB
123	N	0.54	2,870.25	141.54	WATER WELLS

Station ID:	101836	Issue Date:	3/13/2006
Project No:	3-125-166821-1	Well Contractor Nme:	Jason Waters
Permit Status:	Issued	Primary County:	Union
Well Use:	Domestic	Sec Town Rnge IDs:	(29,5S,20E)
Well App Type:	New Construction	DMS Latitude:	300146
Total Well Depth:	65	DMS Longitude:	821942
Casing Diameter:	4	Section:	
Cased Depth:	47	Township:	
Rule Group:	WW Construction	Range:	

Map Key	Direction	Distance (mi)	Distance (ft)	Elevation (ft)	DB
127	WNW	0.57	3,009.32	141.21	WATER WELLS

Station ID:	126013	Issue Date:	6/7/2016
Project No:	3-125-227716-1	Well Contractor Nme:	Donal M "Pat" Partridge
Permit Status:	Issued	Primary County:	Union
Well Use:	Monitoring	Sec Town Rnge IDs:	(30,5S,20E)
Well App Type:	New Construction	DMS Latitude:	300122.1808
Total Well Depth:	20	DMS Longitude:	822013.9668
Casing Diameter:	2	Section:	
Cased Depth:	NULL	Township:	
Rule Group:	WW Construction	Range:	

Map Key	Direction	Distance (mi)	Distance (ft)	Elevation (ft)	DB
128	W	0.58	3,069.28	134.64	WATER WELLS

Station ID:	154565	Issue Date:	1/23/2020
Project No:	3-125-236255-1	Well Contractor Nme:	Kenneth Clyatt
Permit Status:	Issued	Primary County:	Union
Well Use:	Domestic	Sec Town Rnge IDs:	
Well App Type:	New Construction	DMS Latitude:	300116.4621
Total Well Depth:	80	DMS Longitude:	822015.0512
Casing Diameter:	4	Section:	31
Cased Depth:	60	Township:	5S
Rule Group:	WW Construction	Range:	20E

Map Key	Direction	Distance (mi)	Distance (ft)	Elevation (ft)	DB
129	WNW	0.61	3,217.69	143.22	WATER WELLS

Wells and Additional Sources Detail Report

Station ID:	17415	Issue Date:	5/31/1983
Project No:	3-125-17073-1	Well Contractor Nme:	WILLIAMS B B
Permit Status:	Issued	Primary County:	Union
Well Use:	Domestic	Sec Town Rnge IDs:	(30,5S,20E)
Well App Type:	New Construction	DMS Latitude:	300124
Total Well Depth:	154	DMS Longitude:	822016
Casing Diameter:	2	Section:	
Cased Depth:	105	Township:	
Rule Group:	WW Construction	Range:	

Map Key	Direction	Distance (mi)	Distance (ft)	Elevation (ft)	DB
132	WNW	0.66	3,509.82	139.71	WATER WELLS

Station ID:	131780	Issue Date:	6/8/2017
Project No:	3-125-230278-1	Well Contractor Nme:	Gregory Campbell
Permit Status:	Issued	Primary County:	Union
Well Use:	Monitoring	Sec Town Rnge IDs:	(30,5S,20E)
Well App Type:	New Construction	DMS Latitude:	300122.8396
Total Well Depth:	25	DMS Longitude:	822019.6116
Casing Diameter:	4	Section:	
Cased Depth:	5	Township:	
Rule Group:	WW Construction	Range:	

Map Key	Direction	Distance (mi)	Distance (ft)	Elevation (ft)	DB
133	N	0.67	3,526.61	135.72	WATER WELLS

Station ID:	984	Issue Date:	12/19/2012
Project No:	3-125-200761-1	Well Contractor Nme:	Kenneth Clyatt
Permit Status:	Issued	Primary County:	Union
Well Use:	Domestic	Sec Town Rnge IDs:	(29,5S,20E)
Well App Type:	New Construction	DMS Latitude:	300152.5216
Total Well Depth:	210	DMS Longitude:	821941.5956
Casing Diameter:	4	Section:	
Cased Depth:	156	Township:	
Rule Group:	WW Construction	Range:	

Map Key	Direction	Distance (mi)	Distance (ft)	Elevation (ft)	DB
135	WNW	0.69	3,630.63	140.77	WATER WELLS

Station ID:	116026	Issue Date:	5/9/2013
Project No:	3-125-201371-1	Well Contractor Nme:	Stephanie Stallsmith
Permit Status:	Issued	Primary County:	Union
Well Use:	Monitoring	Sec Town Rnge IDs:	(30,5S,20E)
Well App Type:	New Construction	DMS Latitude:	300123.7072
Total Well Depth:	20	DMS Longitude:	822020.8428

Wells and Additional Sources Detail Report

Casing Diameter:	2	Section:
Cased Depth:	5	Township:
Rule Group:	WW Construction	Range:

Map Key	Direction	Distance (mi)	Distance (ft)	Elevation (ft)	DB
136	W	0.70	3,687.87	135.50	WATER WELLS

Station ID:	110697	Issue Date:	1/27/2011
Project No:	3-125-175682-1	Well Contractor Nme:	Stephanie Stallsmith
Permit Status:	Issued	Primary County:	Union
Well Use:	Monitoring	Sec Town Rnge IDs:	(30,5S,20E)
Well App Type:	New Construction	DMS Latitude:	300120
Total Well Depth:	25	DMS Longitude:	822022
Casing Diameter:	2	Section:	
Cased Depth:	10	Township:	
Rule Group:	WW Construction	Range:	

Map Key	Direction	Distance (mi)	Distance (ft)	Elevation (ft)	DB
137	WNW	0.70	3,685.45	140.46	WATER WELLS

Station ID:	132111	Issue Date:	8/1/2017
Project No:	3-125-230630-1	Well Contractor Nme:	Gregory Campbell
Permit Status:	Issued	Primary County:	Union
Well Use:	Monitoring	Sec Town Rnge IDs:	(30,5S,20E)
Well App Type:	New Construction	DMS Latitude:	300123.5704
Total Well Depth:	25	DMS Longitude:	822021.5016
Casing Diameter:	4	Section:	
Cased Depth:	NULL	Township:	
Rule Group:	WW Construction	Range:	

Map Key	Direction	Distance (mi)	Distance (ft)	Elevation (ft)	DB
138	W	0.72	3,775.59	135.29	WATER WELLS

Station ID:	111290	Issue Date:	10/18/2011
Project No:	3-079-176275-1	Well Contractor Nme:	Stephanie Stallsmith
Permit Status:	Issued	Primary County:	Madison
Well Use:	Monitoring	Sec Town Rnge IDs:	(31,5S,20E)
Well App Type:	New Construction	DMS Latitude:	300120
Total Well Depth:	56	DMS Longitude:	822023
Casing Diameter:	2	Section:	
Cased Depth:	NULL	Township:	
Rule Group:	WW Construction	Range:	

Map Key	Direction	Distance (mi)	Distance (ft)	Elevation (ft)	DB
139	W	0.72	3,786.75	135.96	WATER WELLS

Wells and Additional Sources Detail Report

Station ID:	110698	Issue Date:	1/27/2011
Project No:	3-125-175683-1	Well Contractor Nme:	Stephanie Stallsmith
Permit Status:	Issued	Primary County:	Union
Well Use:	Monitoring	Sec Town Rnge IDs:	(30,5S,20E)
Well App Type:	New Construction	DMS Latitude:	300119.272
Total Well Depth:	25	DMS Longitude:	822023.172
Casing Diameter:	2	Section:	
Cased Depth:	10	Township:	
Rule Group:	WW Construction	Range:	

Map Key	Direction	Distance (mi)	Distance (ft)	Elevation (ft)	DB
140	W	0.72	3,783.33	138.45	WATER WELLS

Station ID:	111291	Issue Date:	10/17/2011
Project No:	3-125-176276-1	Well Contractor Nme:	Stephanie Stallsmith
Permit Status:	Issued	Primary County:	Union
Well Use:	Monitoring	Sec Town Rnge IDs:	(31,5S,20E)
Well App Type:	Abandonment	DMS Latitude:	300121
Total Well Depth:	24	DMS Longitude:	822023
Casing Diameter:	2	Section:	
Cased Depth:	NULL	Township:	
Rule Group:	WW Construction	Range:	

Map Key	Direction	Distance (mi)	Distance (ft)	Elevation (ft)	DB
140	W	0.72	3,783.33	138.45	WATER WELLS

Station ID:	111292	Issue Date:	10/18/2011
Project No:	3-125-176277-1	Well Contractor Nme:	Stephanie Stallsmith
Permit Status:	Issued	Primary County:	Union
Well Use:	Other	Sec Town Rnge IDs:	(30,5S,20E)
Well App Type:	Abandonment	DMS Latitude:	300121
Total Well Depth:	25	DMS Longitude:	822023
Casing Diameter:	6	Section:	
Cased Depth:	NULL	Township:	
Rule Group:	WW Construction	Range:	

Map Key	Direction	Distance (mi)	Distance (ft)	Elevation (ft)	DB
141	WNW	0.72	3,793.75	140.02	WATER WELLS

Station ID:	111293	Issue Date:	10/18/2011
Project No:	3-125-176278-1	Well Contractor Nme:	Stephanie Stallsmith
Permit Status:	Issued	Primary County:	Union
Well Use:	Other	Sec Town Rnge IDs:	(30,5S,20E)

Wells and Additional Sources Detail Report

Well App Type:	Abandonment	DMS Latitude:	300122
Total Well Depth:	25	DMS Longitude:	822023
Casing Diameter:	8	Section:	
Cased Depth:	NULL	Township:	
Rule Group:	WW Construction	Range:	

Map Key	Direction	Distance (mi)	Distance (ft)	Elevation (ft)	DB
142	WNW	0.72	3,806.82	141.55	WATER WELLS

Station ID:	37733	Issue Date:	4/11/1990
Project No:	3-125-37391-1	Well Contractor Nme:	K Clyatt
Permit Status:	Issued	Primary County:	Union
Well Use:	Irrigation - Agricultural	Sec Town Rnge IDs:	(30,5S,20E)
Well App Type:	New Construction	DMS Latitude:	300123
Total Well Depth:	95	DMS Longitude:	822023
Casing Diameter:	4	Section:	
Cased Depth:	52	Township:	
Rule Group:	WW Construction	Range:	

Map Key	Direction	Distance (mi)	Distance (ft)	Elevation (ft)	DB
143	W	0.73	3,863.31	136.91	WATER WELLS

Station ID:	20003	Issue Date:	7/17/1984
Project No:	3-125-19661-1	Well Contractor Nme:	William Davis
Permit Status:	Issued	Primary County:	Union
Well Use:	Monitoring	Sec Town Rnge IDs:	(30,5S,20E)
Well App Type:	New Construction	DMS Latitude:	300120
Total Well Depth:	24	DMS Longitude:	822024
Casing Diameter:	2	Section:	
Cased Depth:	23	Township:	
Rule Group:	WW Construction	Range:	

Map Key	Direction	Distance (mi)	Distance (ft)	Elevation (ft)	DB
144	W	0.73	3,870.88	139.90	WATER WELLS

Station ID:	111427	Issue Date:	12/8/2011
Project No:	3-125-176412-1	Well Contractor Nme:	Stephanie Stallsmith
Permit Status:	Issued	Primary County:	Union
Well Use:	Monitoring	Sec Town Rnge IDs:	(20,5S,31E)
Well App Type:	Abandonment	DMS Latitude:	300121
Total Well Depth:	22	DMS Longitude:	822024
Casing Diameter:	2	Section:	
Cased Depth:	NULL	Township:	
Rule Group:	WW Construction	Range:	

Wells and Additional Sources Detail Report

Map Key	Direction	Distance (mi)	Distance (ft)	Elevation (ft)	DB
144	W	0.73	3,870.88	139.90	WATER WELLS

Station ID:	111426	Issue Date:	12/8/2011
Project No:	3-125-176411-1	Well Contractor Nme:	Stephanie Stallsmith
Permit Status:	Issued	Primary County:	Union
Well Use:	Other	Sec Town Rnge IDs:	(31,5S,20E)
Well App Type:	Abandonment	DMS Latitude:	300121
Total Well Depth:	25	DMS Longitude:	822024
Casing Diameter:	6	Section:	
Cased Depth:	NULL	Township:	
Rule Group:	WW Construction	Range:	

Map Key	Direction	Distance (mi)	Distance (ft)	Elevation (ft)	DB
144	W	0.73	3,870.88	139.90	WATER WELLS

Station ID:	111428	Issue Date:	12/8/2011
Project No:	3-125-176413-1	Well Contractor Nme:	Stephanie Stallsmith
Permit Status:	Issued	Primary County:	Union
Well Use:	Monitoring	Sec Town Rnge IDs:	(31,5S,20E)
Well App Type:	Abandonment	DMS Latitude:	300121
Total Well Depth:	85	DMS Longitude:	822024
Casing Diameter:	2	Section:	
Cased Depth:	NULL	Township:	
Rule Group:	WW Construction	Range:	

Map Key	Direction	Distance (mi)	Distance (ft)	Elevation (ft)	DB
145	WNW	0.74	3,902.01	141.66	WATER WELLS

Station ID:	111397	Issue Date:	11/29/2011
Project No:	3-125-176382-1	Well Contractor Nme:	Richard Kelly
Permit Status:	Issued	Primary County:	Union
Well Use:	Monitoring	Sec Town Rnge IDs:	(30,5S,20E)
Well App Type:	New Construction	DMS Latitude:	300122.64
Total Well Depth:	30	DMS Longitude:	822024.15
Casing Diameter:	5	Section:	
Cased Depth:	NULL	Township:	
Rule Group:	WW Construction	Range:	

Map Key	Direction	Distance (mi)	Distance (ft)	Elevation (ft)	DB
145	WNW	0.74	3,902.01	141.66	WATER WELLS

Station ID:	111395	Issue Date:	11/29/2011
Project No:	3-125-176380-1	Well Contractor Nme:	Richard Kelly

Wells and Additional Sources Detail Report

Permit Status:	Issued	Primary County:	Union
Well Use:	Other	Sec Town Rnge IDs:	(30,5S,20E)
Well App Type:	New Construction	DMS Latitude:	300122.64
Total Well Depth:	NULL	DMS Longitude:	822024.15
Casing Diameter:	5	Section:	
Cased Depth:	NULL	Township:	
Rule Group:	WW Construction	Range:	

Map Key	Direction	Distance (mi)	Distance (ft)	Elevation (ft)	DB
145	WNW	0.74	3,902.01	141.66	WATER WELLS

Station ID:	111393	Issue Date:	11/29/2011
Project No:	3-125-176378-1	Well Contractor Nme:	Richard Kelly
Permit Status:	Issued	Primary County:	Union
Well Use:	Other	Sec Town Rnge IDs:	(30,5S,20E)
Well App Type:	New Construction	DMS Latitude:	300122.64
Total Well Depth:	30	DMS Longitude:	822024.15
Casing Diameter:	5	Section:	
Cased Depth:	NULL	Township:	
Rule Group:	WW Construction	Range:	

Map Key	Direction	Distance (mi)	Distance (ft)	Elevation (ft)	DB
145	WNW	0.74	3,902.01	141.66	WATER WELLS

Station ID:	111396	Issue Date:	11/29/2011
Project No:	3-125-176381-1	Well Contractor Nme:	Richard Kelly
Permit Status:	Issued	Primary County:	Union
Well Use:	Other	Sec Town Rnge IDs:	(30,5S,20E)
Well App Type:	New Construction	DMS Latitude:	300122.64
Total Well Depth:	30	DMS Longitude:	822024.15
Casing Diameter:	5	Section:	
Cased Depth:	NULL	Township:	
Rule Group:	WW Construction	Range:	

Map Key	Direction	Distance (mi)	Distance (ft)	Elevation (ft)	DB
145	WNW	0.74	3,902.01	141.66	WATER WELLS

Station ID:	111398	Issue Date:	11/29/2011
Project No:	3-125-176383-1	Well Contractor Nme:	Richard Kelly
Permit Status:	Issued	Primary County:	Union
Well Use:	Other	Sec Town Rnge IDs:	(30,2S,20E)
Well App Type:	New Construction	DMS Latitude:	300122.64
Total Well Depth:	30	DMS Longitude:	822024.15
Casing Diameter:	5	Section:	
Cased Depth:	NULL	Township:	

Wells and Additional Sources Detail Report

Rule Group: WW Construction Range:

Map Key	Direction	Distance (mi)	Distance (ft)	Elevation (ft)	DB
145	WNW	0.74	3,902.01	141.66	WATER WELLS

Station ID:	111394	Issue Date:	11/29/2011
Project No:	3-125-176379-1	Well Contractor Nme:	Richard Kelly
Permit Status:	Issued	Primary County:	Union
Well Use:	Other	Sec Town Rnge IDs:	(30,5S,20E)
Well App Type:	New Construction	DMS Latitude:	300122.64
Total Well Depth:	30	DMS Longitude:	822024.15
Casing Diameter:	5	Section:	
Cased Depth:	NULL	Township:	
Rule Group:	WW Construction	Range:	

Map Key	Direction	Distance (mi)	Distance (ft)	Elevation (ft)	DB
145	WNW	0.74	3,902.01	141.66	WATER WELLS

Station ID:	111392	Issue Date:	11/29/2011
Project No:	3-125-176377-1	Well Contractor Nme:	Richard Kelly
Permit Status:	Issued	Primary County:	Union
Well Use:	Other	Sec Town Rnge IDs:	(30,5S,20E)
Well App Type:	New Construction	DMS Latitude:	300122.64
Total Well Depth:	30	DMS Longitude:	822024.15
Casing Diameter:	5	Section:	
Cased Depth:	NULL	Township:	
Rule Group:	WW Construction	Range:	

Map Key	Direction	Distance (mi)	Distance (ft)	Elevation (ft)	DB
145	WNW	0.74	3,902.01	141.66	WATER WELLS

Station ID:	111391	Issue Date:	11/29/2011
Project No:	3-125-176376-1	Well Contractor Nme:	Richard Kelly
Permit Status:	Issued	Primary County:	Union
Well Use:	Other	Sec Town Rnge IDs:	(30,5S,20E)
Well App Type:	New Construction	DMS Latitude:	300122.64
Total Well Depth:	30	DMS Longitude:	822024.15
Casing Diameter:	5	Section:	
Cased Depth:	NULL	Township:	
Rule Group:	WW Construction	Range:	

Map Key	Direction	Distance (mi)	Distance (ft)	Elevation (ft)	DB
146	WSW	0.74	3,897.27	132.44	WATER WELLS

Wells and Additional Sources Detail Report

Station ID:	21664	Issue Date:	4/12/1985
Project No:	3-125-21322-1	Well Contractor Nme:	WILLIAMS B B
Permit Status:	Issued	Primary County:	Union
Well Use:	Irrigation - Agricultural	Sec Town Rnge IDs:	(30,5S,20E)
Well App Type:	New Construction	DMS Latitude:	300105
Total Well Depth:	60	DMS Longitude:	822024
Casing Diameter:	2	Section:	
Cased Depth:	40	Township:	
Rule Group:	WW Construction	Range:	

Map Key	Direction	Distance (mi)	Distance (ft)	Elevation (ft)	DB
147	W	0.75	3,951.04	138.48	WATER WELLS

Station ID:	20005	Issue Date:	7/17/1984
Project No:	3-125-19663-1	Well Contractor Nme:	William Davis
Permit Status:	Issued	Primary County:	Union
Well Use:	Monitoring	Sec Town Rnge IDs:	(30,5S,20E)
Well App Type:	New Construction	DMS Latitude:	300120
Total Well Depth:	20	DMS Longitude:	822025
Casing Diameter:	2	Section:	
Cased Depth:	18	Township:	
Rule Group:	WW Construction	Range:	

Map Key	Direction	Distance (mi)	Distance (ft)	Elevation (ft)	DB
148	W	0.75	3,958.44	143.90	WATER WELLS

Station ID:	111356	Issue Date:	11/16/2011
Project No:	3-125-176341-1	Well Contractor Nme:	Stephanie Stallsmith
Permit Status:	Issued	Primary County:	Union
Well Use:	Monitoring	Sec Town Rnge IDs:	(30,5S,20E)
Well App Type:	Abandonment	DMS Latitude:	300121
Total Well Depth:	22	DMS Longitude:	822025
Casing Diameter:	2	Section:	
Cased Depth:	NULL	Township:	
Rule Group:	WW Construction	Range:	

Map Key	Direction	Distance (mi)	Distance (ft)	Elevation (ft)	DB
148	W	0.75	3,958.44	143.90	WATER WELLS

Station ID:	21865	Issue Date:	5/7/1985
Project No:	3-125-21523-1	Well Contractor Nme:	HICKS RICHARD W
Permit Status:	Issued	Primary County:	Union
Well Use:	Monitoring	Sec Town Rnge IDs:	(30,5S,20E)
Well App Type:	New Construction	DMS Latitude:	300121
Total Well Depth:	21	DMS Longitude:	822025

Wells and Additional Sources Detail Report

Casing Diameter:	1	Section:
Cased Depth:	21	Township:
Rule Group:	WW Construction	Range:

Map Key	Direction	Distance (mi)	Distance (ft)	Elevation (ft)	DB
148	W	0.75	3,958.44	143.90	WATER WELLS

Station ID:	21866	Issue Date:	5/7/1985
Project No:	3-125-21524-1	Well Contractor Nme:	HICKS RICHARD W
Permit Status:	Issued	Primary County:	Union
Well Use:	Monitoring	Sec Town Rnge IDs:	(30,5S,20E)
Well App Type:	New Construction	DMS Latitude:	300121
Total Well Depth:	21	DMS Longitude:	822025
Casing Diameter:	1	Section:	
Cased Depth:	21	Township:	
Rule Group:	WW Construction	Range:	

Map Key	Direction	Distance (mi)	Distance (ft)	Elevation (ft)	DB
148	W	0.75	3,958.44	143.90	WATER WELLS

Station ID:	21867	Issue Date:	5/7/1985
Project No:	3-125-21525-1	Well Contractor Nme:	HICKS RICHARD W
Permit Status:	Issued	Primary County:	Union
Well Use:	Monitoring	Sec Town Rnge IDs:	(30,5S,20E)
Well App Type:	New Construction	DMS Latitude:	300121
Total Well Depth:	0	DMS Longitude:	822025
Casing Diameter:	1	Section:	
Cased Depth:	0	Township:	
Rule Group:	WW Construction	Range:	

Map Key	Direction	Distance (mi)	Distance (ft)	Elevation (ft)	DB
148	W	0.75	3,958.44	143.90	WATER WELLS

Station ID:	111357	Issue Date:	11/16/2011
Project No:	3-125-176342-1	Well Contractor Nme:	Stephanie Stallsmith
Permit Status:	Issued	Primary County:	Union
Well Use:	Other	Sec Town Rnge IDs:	(30,5S,20E)
Well App Type:	Abandonment	DMS Latitude:	300121
Total Well Depth:	25	DMS Longitude:	822025
Casing Diameter:	8	Section:	
Cased Depth:	NULL	Township:	
Rule Group:	WW Construction	Range:	

Map Key	Direction	Distance (mi)	Distance (ft)	Elevation (ft)	DB
148	W	0.75	3,958.44	143.90	WATER WELLS

Wells and Additional Sources Detail Report

Station ID:	111358	Issue Date:	10/16/2011
Project No:	3-125-176343-1	Well Contractor Nme:	Stephanie Stallsmith
Permit Status:	Issued	Primary County:	Union
Well Use:	Monitoring	Sec Town Rnge IDs:	(30,5S,20E)
Well App Type:	Abandonment	DMS Latitude:	300121
Total Well Depth:	25	DMS Longitude:	822025
Casing Diameter:	6	Section:	
Cased Depth:	NULL	Township:	
Rule Group:	WW Construction	Range:	

Map Key	Direction	Distance (mi)	Distance (ft)	Elevation (ft)	DB
150	W	0.76	4,034.06	138.63	WATER WELLS

Station ID:	20004	Issue Date:	7/17/1984
Project No:	3-125-19662-1	Well Contractor Nme:	William Davis
Permit Status:	Issued	Primary County:	Union
Well Use:	Monitoring	Sec Town Rnge IDs:	(30,5S,20E)
Well App Type:	New Construction	DMS Latitude:	300119
Total Well Depth:	19	DMS Longitude:	822026
Casing Diameter:	2	Section:	
Cased Depth:	18	Township:	
Rule Group:	WW Construction	Range:	

Map Key	Direction	Distance (mi)	Distance (ft)	Elevation (ft)	DB
153	W	0.77	4,046.02	145.13	WATER WELLS

Station ID:	20002	Issue Date:	7/17/1984
Project No:	3-125-19660-1	Well Contractor Nme:	William Davis
Permit Status:	Issued	Primary County:	Union
Well Use:	Monitoring	Sec Town Rnge IDs:	(30,5S,20E)
Well App Type:	New Construction	DMS Latitude:	300121
Total Well Depth:	24	DMS Longitude:	822026
Casing Diameter:	2	Section:	
Cased Depth:	23	Township:	
Rule Group:	WW Construction	Range:	

Map Key	Direction	Distance (mi)	Distance (ft)	Elevation (ft)	DB
155	W	0.77	4,055.76	144.66	WATER WELLS

Station ID:	20001	Issue Date:	7/17/1984
Project No:	3-125-19659-1	Well Contractor Nme:	William Davis
Permit Status:	Issued	Primary County:	Union
Well Use:	Monitoring	Sec Town Rnge IDs:	(30,5S,20E)

Wells and Additional Sources Detail Report

Well App Type:	New Construction	DMS Latitude:	300122
Total Well Depth:	24	DMS Longitude:	822026
Casing Diameter:	2	Section:	
Cased Depth:	23	Township:	
Rule Group:	WW Construction	Range:	

Map Key	Direction	Distance (mi)	Distance (ft)	Elevation (ft)	DB
157	ENE	0.80	4,244.88	128.87	WATER WELLS

Station ID:	20074	Issue Date:	7/31/1984
Project No:	3-125-19732-1	Well Contractor Nme:	K Clyatt
Permit Status:	Issued	Primary County:	Union
Well Use:	Domestic	Sec Town Rnge IDs:	(29,5S,20E)
Well App Type:	New Construction	DMS Latitude:	300129
Total Well Depth:	50	DMS Longitude:	821849
Casing Diameter:	4	Section:	
Cased Depth:	29	Township:	
Rule Group:	WW Construction	Range:	

Map Key	Direction	Distance (mi)	Distance (ft)	Elevation (ft)	DB
158	NE	0.81	4,281.73	133.11	WATER WELLS

Station ID:	111107	Issue Date:	8/5/2011
Project No:	3-125-176092-1	Well Contractor Nme:	Kenneth Clyatt
Permit Status:	Issued	Primary County:	Union
Well Use:	Public Supply	Sec Town Rnge IDs:	(29,5S,20E)
Well App Type:	New Construction	DMS Latitude:	300148
Total Well Depth:	140	DMS Longitude:	821903
Casing Diameter:	4	Section:	
Cased Depth:	84	Township:	
Rule Group:	WW Construction	Range:	

Map Key	Direction	Distance (mi)	Distance (ft)	Elevation (ft)	DB
159	W	0.83	4,396.46	137.73	WATER WELLS

Station ID:	30410	Issue Date:	1/8/1988
Project No:	3-125-30068-1	Well Contractor Nme:	Mr Jack J Watson
Permit Status:	Issued	Primary County:	Union
Well Use:	Monitoring	Sec Town Rnge IDs:	(30,5S,20E)
Well App Type:	New Construction	DMS Latitude:	300121
Total Well Depth:	18	DMS Longitude:	822030
Casing Diameter:	2	Section:	
Cased Depth:	10	Township:	
Rule Group:	WW Construction	Range:	

Wells and Additional Sources Detail Report

Map Key	Direction	Distance (mi)	Distance (ft)	Elevation (ft)	DB
159	W	0.83	4,396.46	137.73	WATER WELLS

Station ID:	30409	Issue Date:	1/8/1988
Project No:	3-125-30067-1	Well Contractor Nme:	Mr Jack J Watson
Permit Status:	Issued	Primary County:	Union
Well Use:	Monitoring	Sec Town Rnge IDs:	(30,5S,20E)
Well App Type:	New Construction	DMS Latitude:	300121
Total Well Depth:	18	DMS Longitude:	822030
Casing Diameter:	2	Section:	
Cased Depth:	10	Township:	
Rule Group:	WW Construction	Range:	

Map Key	Direction	Distance (mi)	Distance (ft)	Elevation (ft)	DB
159	W	0.83	4,396.46	137.73	WATER WELLS

Station ID:	30412	Issue Date:	1/8/1988
Project No:	3-125-30070-1	Well Contractor Nme:	Mr Jack J Watson
Permit Status:	Issued	Primary County:	Union
Well Use:	Monitoring	Sec Town Rnge IDs:	(30,5S,20E)
Well App Type:	New Construction	DMS Latitude:	300121
Total Well Depth:	18	DMS Longitude:	822030
Casing Diameter:	2	Section:	
Cased Depth:	10	Township:	
Rule Group:	WW Construction	Range:	

Map Key	Direction	Distance (mi)	Distance (ft)	Elevation (ft)	DB
159	W	0.83	4,396.46	137.73	WATER WELLS

Station ID:	30411	Issue Date:	1/8/1988
Project No:	3-125-30069-1	Well Contractor Nme:	Mr Jack J Watson
Permit Status:	Issued	Primary County:	Union
Well Use:	Monitoring	Sec Town Rnge IDs:	(30,5S,20E)
Well App Type:	New Construction	DMS Latitude:	300121
Total Well Depth:	18	DMS Longitude:	822030
Casing Diameter:	2	Section:	
Cased Depth:	10	Township:	
Rule Group:	WW Construction	Range:	

Map Key	Direction	Distance (mi)	Distance (ft)	Elevation (ft)	DB
160	NNE	0.93	4,916.56	152.60	WATER WELLS

Station ID:	122091	Issue Date:	12/8/2014
Project No:	3-125-222380-1	Well Contractor Nme:	Kenneth Clyatt

Wells and Additional Sources Detail Report

Permit Status:	Issued	Primary County:	Union
Well Use:	Domestic	Sec Town Rnge IDs:	(29,5S,20E)
Well App Type:	New Construction	DMS Latitude:	300202.2164
Total Well Depth:	60	DMS Longitude:	821917.364
Casing Diameter:	4	Section:	
Cased Depth:	44	Township:	
Rule Group:	WW Construction	Range:	

Map Key	Direction	Distance (mi)	Distance (ft)	Elevation (ft)	DB
161	NNE	0.94	4,985.78	151.31	WATER WELLS

Station ID:	124218	Issue Date:	11/30/2015
Project No:	3-125-226445-1	Well Contractor Nme:	Kenneth Clyatt
Permit Status:	Issued	Primary County:	Union
Well Use:	Domestic	Sec Town Rnge IDs:	(29,5S,20E)
Well App Type:	New Construction	DMS Latitude:	300201.302
Total Well Depth:	60	DMS Longitude:	821912.4572
Casing Diameter:	4	Section:	
Cased Depth:	38	Township:	
Rule Group:	WW Construction	Range:	

Map Key	Direction	Distance (mi)	Distance (ft)	Elevation (ft)	DB
163	WNW	0.96	5,087.30	134.01	WATER WELLS

Station ID:	43157	Issue Date:	1/10/1992
Project No:	3-125-42815-1	Well Contractor Nme:	K Clyatt
Permit Status:	Issued	Primary County:	Union
Well Use:	Domestic	Sec Town Rnge IDs:	(30,5S,20E)
Well App Type:	New Construction	DMS Latitude:	300127
Total Well Depth:	95	DMS Longitude:	822037
Casing Diameter:	4	Section:	
Cased Depth:	49	Township:	
Rule Group:	WW Construction	Range:	

Map Key	Direction	Distance (mi)	Distance (ft)	Elevation (ft)	DB
164	SW	0.93	4,909.96	119.45	WATER WELLS

Station ID:	116928	Issue Date:	10/24/2013
Project No:	3-125-202095-1	Well Contractor Nme:	Kenneth Clyatt
Permit Status:	Issued	Primary County:	Union
Well Use:	Domestic	Sec Town Rnge IDs:	(31,5S,20E)
Well App Type:	New Construction	DMS Latitude:	300030.9096
Total Well Depth:	80	DMS Longitude:	822012.0516
Casing Diameter:	4	Section:	
Cased Depth:	44	Township:	

Wells and Additional Sources Detail Report

Rule Group: WW Construction Range:

Map Key	Direction	Distance (mi)	Distance (ft)	Elevation (ft)	DB
166	NNE	0.97	5,127.07	145.43	WATER WELLS

Station ID:	1327	Issue Date:	2/13/2013
Project No:	3-125-200982-1	Well Contractor Nme:	Kenneth Clyatt
Permit Status:	Issued	Primary County:	Union
Well Use:	Domestic	Sec Town Rnge IDs:	(29,5S,20E)
Well App Type:	New Construction	DMS Latitude:	300200.5784
Total Well Depth:	60	DMS Longitude:	821907.0716
Casing Diameter:	4	Section:	
Cased Depth:	34	Township:	
Rule Group:	WW Construction	Range:	

Map Key	Direction	Distance (mi)	Distance (ft)	Elevation (ft)	DB
167	SW	0.96	5,075.83	131.09	WATER WELLS

Station ID:	8589	Issue Date:	5/1/1979
Project No:	3-125-8247-1	Well Contractor Nme:	K Clyatt
Permit Status:	Issued	Primary County:	Union
Well Use:	Irrigation - Agricultural	Sec Town Rnge IDs:	(31,5S,20E)
Well App Type:	New Construction	DMS Latitude:	300044
Total Well Depth:	165	DMS Longitude:	822029
Casing Diameter:	6	Section:	
Cased Depth:	94	Township:	
Rule Group:	WW Construction	Range:	

Map Key	Direction	Distance (mi)	Distance (ft)	Elevation (ft)	DB
168	W	0.99	5,237.22	136.30	WATER WELLS

Station ID:	96	Issue Date:	6/29/2012
Project No:	3-125-200090-1	Well Contractor Nme:	William Betts
Permit Status:	Issued	Primary County:	Union
Well Use:	Remediation - Other	Sec Town Rnge IDs:	(31,5S,20E)
Well App Type:	Abandonment	DMS Latitude:	300105.4948
Total Well Depth:	25	DMS Longitude:	822039.4368
Casing Diameter:	2	Section:	
Cased Depth:	NULL	Township:	
Rule Group:	WW Construction	Range:	

Well Surveillance Program Water Wells

Map Key	Direction	Distance (mi)	Distance (ft)	Elevation (ft)	DB
6	S	0.03	149.50	131.32	WATER WELLS

Wells and Additional Sources Detail Report

FLUW ID:	AAI2649	Property ID:	
Permit No:		Parcel ID:	
WSRP ID:		Project ID:	SUPER
Other ID:		Loc ID:	331434
Req No:		GPS ID:	331434
Status:	ACTIVE	Resident Type:	
Well Type Code:	50	Name:	PRITCHETT TRUCKING
Well Type:	Irrigation	First Name:	
Well Depth:		Last Name:	
Potable Status:	NON-POTABLE	Phone:	
Action:		Phone Ext:	
Casing Material:	Black Steel	County:	ALACHUA
Length:		Height Abv Ellipsoid:	40.04
Diameter:	4	Longitude:	-82.327263
Sanitary Seal:	Yes	Latitude:	30.019555
Agency:		Datum:	WS1984
Large PWS:	NO	GPS Date:	3/15/2004 0:00:00
PWS Design:		Loc Method Code:	DGPS
PWS Verify:	0	Loc Method:	Differentially Corrected GPS
Insp F Name:		Software:	
Insp L Name:		Streetside:	
Insp CHD:			
Well Type De:			
Address:	SR 121		
City:	LAKE BUTLER		
Comment:	Thomas Dreher, the Vice President at Pritchett Trucking said that AAI2649 is not used for consumption, only irrigation.		

Map Key	Direction	Distance (mi)	Distance (ft)	Elevation (ft)	DB
10	SSE	0.08	413.89	132.91	WATER WELLS

FLUW ID:	AAI2648	Property ID:	
Permit No:		Parcel ID:	
WSRP ID:		Project ID:	SUPER
Other ID:		Loc ID:	331432
Req No:		GPS ID:	331432
Status:	ACTIVE	Resident Type:	
Well Type Code:	42	Name:	PRITCHETT TRUCKING
Well Type:	Limited Use PWS	First Name:	
Well Depth:		Last Name:	
Potable Status:	POTABLE	Phone:	
Action:		Phone Ext:	
Casing Material:	Black Steel	County:	UNION
Length:		Height Abv Ellipsoid:	43.23
Diameter:	4	Longitude:	-82.326359
Sanitary Seal:	Yes	Latitude:	30.019309

Wells and Additional Sources Detail Report

Agency:	Datum:	WS1984
Large PWS: NO	GPS Date:	3/15/2004 0:00:00
PWS Design:	Loc Method Code:	DGPS
PWS Verify: 0	Loc Method:	Differentially Corrected GPS
Insp F Name:	Software:	
Insp L Name:	Streetside:	
Insp CHD:		
Well Type De:		
Address: 1050 SE 6TH ST		
City: LAKE BUTLER		
Comment:		

Map Key	Direction	Distance (mi)	Distance (ft)	Elevation (ft)	DB
30	E	0.08	442.26	132.99	WATER WELLS

FLUW ID: AAR1449	Property ID:
Permit No:	Parcel ID:
WSRP ID:	Project ID: SUPER
Other ID: 64339	Loc ID: 1145011
Req No:	GPS ID: 1145011
Status: ACTIVE	Resident Type: OPERATOR
Well Type Code: 41	Name: pritchett trucking
Well Type: Non-Community PWS	First Name:
Well Depth: 0	Last Name:
Potable Status: POTABLE	Phone: 3864962630
Action:	Phone Ext:
Casing Material: PVC	County: UNION
Length: 0	Height Abv Ellipsoid: 43.33
Diameter: 4	Longitude: -82.324969
Sanitary Seal: Yes	Latitude: 30.021147
Agency: DOH	Datum:
Large PWS:	GPS Date: 1/25/2018 0:00:00
PWS Design:	Loc Method Code: DGPS
PWS Verify:	Loc Method: Differentially Corrected GPS
Insp F Name: Beth	Software: Well_Solo_v2
Insp L Name: Robertson	Streetside: No
Insp CHD: ALACHUA	
Well Type De:	
Address: 958 SE 6th ST	
City: Lake Bulter	
Comment:	

Map Key	Direction	Distance (mi)	Distance (ft)	Elevation (ft)	DB
55	ENE	0.16	846.62	132.03	WATER WELLS

FLUW ID: AAL4155	Property ID:
------------------	--------------

Wells and Additional Sources Detail Report

Permit No:		Parcel ID:	
WSRP ID:		Project ID:	SUPER
Other ID:		Loc ID:	968962
Req No:	46861	GPS ID:	968962
Status:	ACTIVE	Resident Type:	OWNER
Well Type Code:	43	Name:	
Well Type:	Private	First Name:	RICHARD
Well Depth:	0	Last Name:	CARTER
Potable Status:	POTABLE	Phone:	(352) 200-1087
Action:		Phone Ext:	
Casing Material:	GALVANIZED	County:	UNION
Length:	0	Height Abv Ellipsoid:	35.39
Diameter:	2	Longitude:	-82.323959
Sanitary Seal:	Yes	Latitude:	30.022121
Agency:	DOH	Datum:	
Large PWS:		GPS Date:	8/26/2008 0:00:00
PWS Design:		Loc Method Code:	DGPS
PWS Verify:		Loc Method:	Differentially Corrected GPS
Insp F Name:	AMY	Software:	Well_Solo_v2
Insp L Name:	GROSSMAN	Streetside:	No
Insp CHD:	ALACHUA		
Well Type De:			
Address:	1250 SE 6TH ST		
City:	LAKE BULTER		
Comment:	4/24/19 Owner declined sampling		

Map Key	Direction	Distance (mi)	Distance (ft)	Elevation (ft)	DB
62	NE	0.17	910.85	132.88	WATER WELLS

FLUW ID:	AAR1447	Property ID:	
Permit No:		Parcel ID:	
WSRP ID:		Project ID:	SUPER
Other ID:		Loc ID:	1145010
Req No:	64339	GPS ID:	1145010
Status:	ACTIVE	Resident Type:	OWNER
Well Type Code:	41	Name:	Fast Track # 214
Well Type:	Non-Community PWS	First Name:	
Well Depth:	0	Last Name:	
Potable Status:	POTABLE	Phone:	3864963016
Action:		Phone Ext:	
Casing Material:	PVC	County:	UNION
Length:	0	Height Abv Ellipsoid:	0
Diameter:	4	Longitude:	-82.324283
Sanitary Seal:	Yes	Latitude:	30.022833
Agency:	DOH	Datum:	
Large PWS:		GPS Date:	2/6/2018 0:00:00

Wells and Additional Sources Detail Report

PWS Design:	Loc Method Code: MANUAL
PWS Verify:	Loc Method:
Insp F Name: Beth	Software: Well_Solo_v2
Insp L Name: Robertson	Streetside: No
Insp CHD: ALACHUA	
Well Type De:	
Address: 1200 E Main ST	
City: Lake Bulter	
Comment: new DEP well replacing AAC0535	

Map Key	Direction	Distance (mi)	Distance (ft)	Elevation (ft)	DB
70	NE	0.18	950.50	133.41	WATER WELLS

FLUW ID: AAC0535	Property ID:
Permit No: 2634220	Parcel ID:
WSRP ID:	Project ID: SUPER
Other ID:	Loc ID: 331430
Req No:	GPS ID: 331430
Status: ABANDONED	Resident Type:
Well Type Code: 41	Name: FAST TRACK
Well Type: Non-Community PWS	First Name:
Well Depth:	Last Name:
Potable Status: NON-POTABLE	Phone:
Action:	Phone Ext:
Casing Material: Galvanized	County: UNION
Length:	Height Abv Ellipsoid: 40.48
Diameter: 4	Longitude: -82.324142
Sanitary Seal: Yes	Latitude: 30.022862
Agency:	Datum: WS1984
Large PWS: NO	GPS Date: 3/15/2004 0:00:00
PWS Design: 14000	Loc Method Code: DGPS
PWS Verify: 0	Loc Method: Differentially Corrected GPS
Insp F Name:	Software:
Insp L Name:	Streetside:
Insp CHD:	
Well Type De:	
Address: 1200 E MAIN ST	
City: LAKE BUTLER	
Comment: This well has been abandoned.	

Map Key	Direction	Distance (mi)	Distance (ft)	Elevation (ft)	DB
95	ENE	0.22	1,169.87	132.49	WATER WELLS

FLUW ID: AAO7160	Property ID:
Permit No:	Parcel ID:
WSRP ID:	Project ID: SUPER

Wells and Additional Sources Detail Report

Other ID:		Loc ID:	1029794
Req No:		GPS ID:	1029794
Status:	INACTIVE	Resident Type:	OWNER
Well Type Code:	50	Name:	
Well Type:	Irrigation	First Name:	
Well Depth:	0	Last Name:	
Potable Status:	NON-POTABLE	Phone:	
Action:		Phone Ext:	
Casing Material:	PVC	County:	UNION
Length:	0	Height Abv Ellipsoid:	47.92
Diameter:	2	Longitude:	-82.323157
Sanitary Seal:	Yes	Latitude:	30.022702
Agency:	DOH	Datum:	
Large PWS:		GPS Date:	7/17/2012 0:00:00
PWS Design:		Loc Method Code:	DGPS
PWS Verify:		Loc Method:	Differentially Corrected GPS
Insp F Name:	Amy	Software:	Well_Solo_v2
Insp L Name:	Grossman	Streetside:	Yes
Insp CHD:	ALACHUA		
Well Type De:			
Address:	1210 E main ST		
City:	LAKE BUTLER		
Comment:	AAO7160 1210 E Main St. Lake Butler, FL 32054 1/25/18 Resident declined sampling because he was moving.		

Map Key	Direction	Distance (mi)	Distance (ft)	Elevation (ft)	DB
97	NW	0.23	1,188.08	140.41	WATER WELLS

FLUW ID:	AAG7684	Property ID:	
Permit No:		Parcel ID:	
WSRP ID:		Project ID:	SUPER
Other ID:		Loc ID:	322478
Req No:		GPS ID:	322478
Status:	ACTIVE	Resident Type:	
Well Type Code:	50	Name:	PEREZ
Well Type:	Irrigation	First Name:	
Well Depth:		Last Name:	
Potable Status:	NON-POTABLE	Phone:	
Action:		Phone Ext:	
Casing Material:	Galvanized	County:	UNION
Length:		Height Abv Ellipsoid:	52.46
Diameter:	2	Longitude:	-82.330589
Sanitary Seal:	Yes	Latitude:	30.023765
Agency:		Datum:	WS1984
Large PWS:	NO	GPS Date:	9/17/2002 0:00:00
PWS Design:		Loc Method Code:	DGPS

Wells and Additional Sources Detail Report

PWS Verify:	0	Loc Method:	Differentially Corrected GPS
Insp F Name:		Software:	
Insp L Name:		Streetside:	
Insp CHD:			
Well Type De:			
Address:	615 E MAIN ST		
City:	LAKE BUTLER		
Comment:	city water -AG 5/3/12		

Map Key	Direction	Distance (mi)	Distance (ft)	Elevation (ft)	DB
100	NW	0.24	1,283.67	141.27	WATER WELLS

FLUW ID:	630002001	Property ID:	
Permit No:		Parcel ID:	
WSRP ID:	630002001	Project ID:	ANDREW
Other ID:		Loc ID:	488774
Req No:		GPS ID:	488774
Status:	RETAGGED	Resident Type:	
Well Type Code:	43	Name:	
Well Type:	Private	First Name:	
Well Depth:		Last Name:	
Potable Status:	POTABLE	Phone:	
Action:	UNFILTERED	Phone Ext:	
Casing Material:		County:	UNION
Length:		Height Abv Ellipsoid:	
Diameter:	0	Longitude:	-82.330583
Sanitary Seal:		Latitude:	30.024144
Agency:		Datum:	WS1984
Large PWS:	NO	GPS Date:	
PWS Design:		Loc Method Code:	MMAP
PWS Verify:	0	Loc Method:	
Insp F Name:		Software:	
Insp L Name:		Streetside:	
Insp CHD:			
Well Type De:			
Address:	615 MAIN ST		
City:	LAKE BUTLER		
Comment:			

Map Key	Direction	Distance (mi)	Distance (ft)	Elevation (ft)	DB
103	E	0.27	1,434.58	129.38	WATER WELLS

FLUW ID:	AAR1448	Property ID:	
Permit No:		Parcel ID:	
WSRP ID:		Project ID:	SUPER

Wells and Additional Sources Detail Report

Other ID:		Loc ID:	1145009
Req No:	64339	GPS ID:	1145009
Status:	ACTIVE	Resident Type:	OWNER
Well Type Code:	43	Name:	
Well Type:	Private	First Name:	
Well Depth:	0	Last Name:	Pritchett
Potable Status:	POTABLE	Phone:	
Action:		Phone Ext:	
Casing Material:	PVC	County:	UNION
Length:	0	Height Abv Ellipsoid:	0
Diameter:	4	Longitude:	-82.321989
Sanitary Seal:	Yes	Latitude:	30.020075
Agency:	DOH	Datum:	
Large PWS:		GPS Date:	2/6/2018 0:00:00
PWS Design:		Loc Method Code:	MANUAL
PWS Verify:		Loc Method:	
Insp F Name:	Beth	Software:	Well_Solo_v2
Insp L Name:	Robertson	Streetside:	Yes
Insp CHD:	ALACHUA		
Well Type De:			
Address:	17961 SW 100th TER		
City:	Lake Bulter		
Comment:			

Map Key	Direction	Distance (mi)	Distance (ft)	Elevation (ft)	DB
105	NW	0.27	1,409.67	138.72	WATER WELLS

FLUW ID:	AAL4156	Property ID:	
Permit No:		Parcel ID:	
WSRP ID:		Project ID:	SUPER
Other ID:		Loc ID:	968964
Req No:	46864	GPS ID:	968964
Status:	ACTIVE	Resident Type:	OWNER
Well Type Code:	50	Name:	
Well Type:	Irrigation	First Name:	
Well Depth:	0	Last Name:	
Potable Status:	NON-POTABLE	Phone:	
Action:		Phone Ext:	
Casing Material:	PVC	County:	UNION
Length:	0	Height Abv Ellipsoid:	48.61
Diameter:	2	Longitude:	-82.33131
Sanitary Seal:	Yes	Latitude:	30.023967
Agency:	DOH	Datum:	
Large PWS:		GPS Date:	8/26/2008 0:00:00
PWS Design:		Loc Method Code:	DGPS
PWS Verify:		Loc Method:	Differentially Corrected GPS

Wells and Additional Sources Detail Report

Insp F Name:	AMY	Software:	Well_Solo_v2
Insp L Name:	GROSSMAN	Streetside:	Yes
Insp CHD:	ALACHUA		
Well Type De:			
Address:	565 E MAIN ST		
City:	LAKE BULTER		
Comment:	city water -AG 5/3/12		

Map Key	Direction	Distance (mi)	Distance (ft)	Elevation (ft)	DB
106	WNW	0.28	1,479.57	134.84	WATER WELLS

FLUW ID:	AAD4113	Property ID:	
Permit No:		Parcel ID:	
WSRP ID:	630003401	Project ID:	ANDREW
Other ID:		Loc ID:	294022
Req No:		GPS ID:	294022
Status:	INACTIVE	Resident Type:	
Well Type Code:	50	Name:	ROBERTS RESIDENCE
Well Type:	Irrigation	First Name:	
Well Depth:		Last Name:	
Potable Status:	NON-POTABLE	Phone:	
Action:	CONNECTED TO PWS	Phone Ext:	
Casing Material:	PVC	County:	UNION
Length:		Height Abv Ellipsoid:	13.9
Diameter:	2	Longitude:	-82.332328
Sanitary Seal:	Yes	Latitude:	30.022626
Agency:		Datum:	WS1984
Large PWS:	NO	GPS Date:	10/8/1999 4:10:29
PWS Design:		Loc Method Code:	DGPS
PWS Verify:	0	Loc Method:	Differentially Corrected GPS
Insp F Name:		Software:	
Insp L Name:		Streetside:	
Insp CHD:			
Well Type De:			
Address:	110 SE 5TH AVE		
City:	LAKE BUTLER		
Comment:	residence now served by city water		

Map Key	Direction	Distance (mi)	Distance (ft)	Elevation (ft)	DB
112	W	0.44	2,310.75	133.43	WATER WELLS

FLUW ID:	AAG7685	Property ID:	
Permit No:		Parcel ID:	
WSRP ID:		Project ID:	SUPER
Other ID:		Loc ID:	322480

Wells and Additional Sources Detail Report

Req No:	GPS ID: 322480
Status: INACTIVE	Resident Type:
Well Type Code: 50	Name: DAVID THOMAS
Well Type: Irrigation	First Name:
Well Depth:	Last Name:
Potable Status: NON-POTABLE	Phone:
Action:	Phone Ext:
Casing Material: Galvanized	County: UNION
Length:	Height Abv Ellipsoid: 57.91
Diameter: 2	Longitude: -82.335112
Sanitary Seal: Yes	Latitude: 30.021796
Agency:	Datum: WS1984
Large PWS: NO	GPS Date: 9/6/2002 0:00:00
PWS Design:	Loc Method Code: DGPS
PWS Verify: 0	Loc Method: Differentially Corrected GPS
Insp F Name:	Software:
Insp L Name:	Streetside:
Insp CHD:	
Well Type De:	
Address: 310 SE 2ND ST	
City: LAKE BUTLER	
Comment: CONNECTED TO CITY WATER.	

Map Key	Direction	Distance (mi)	Distance (ft)	Elevation (ft)	DB
134	W	0.70	3,677.67	131.46	WATER WELLS

FLUW ID: 630003001	Property ID:
Permit No:	Parcel ID:
WSRP ID: 630003001	Project ID: ANDREW
Other ID:	Loc ID: 488794
Req No:	GPS ID: 488794
Status: RETAGGED	Resident Type:
Well Type Code: 42	Name:
Well Type: Limited Use PWS	First Name:
Well Depth:	Last Name:
Potable Status: POTABLE	Phone:
Action: NO ACTION AT THIS TIME	Phone Ext:
Casing Material:	County: UNION
Length:	Height Abv Ellipsoid:
Diameter: 0	Longitude: -82.339444
Sanitary Seal:	Latitude: 30.020278
Agency:	Datum: WS1984
Large PWS: NO	GPS Date:
PWS Design:	Loc Method Code: ADDR
PWS Verify: 0	Loc Method:
Insp F Name:	Software:

Wells and Additional Sources Detail Report

Insp L Name: Streetside:
 Insp CHD:
 Well Type De:
 Address: ROUTE 4, BOX 3670
 City: LAKE BUTLER
 Comment: Same as AAG7685

Map Key	Direction	Distance (mi)	Distance (ft)	Elevation (ft)	DB
156	W	0.83	4,376.29	136.13	WATER WELLS

FLUW ID: AAG7676	Property ID:
Permit No:	Parcel ID:
WSRP ID:	Project ID: SUPER
Other ID:	Loc ID: 322474
Req No:	GPS ID: 322474
Status: ABANDONED	Resident Type:
Well Type Code: 43	Name: TOWNSEND HOUSE
Well Type: Private	First Name:
Well Depth:	Last Name:
Potable Status: NON-POTABLE	Phone:
Action:	Phone Ext:
Casing Material: Galvanized	County: UNION
Length:	Height Abv Ellipsoid: 50.17
Diameter: 2	Longitude: -82.341648
Sanitary Seal: Yes	Latitude: 30.020974
Agency:	Datum: WS1984
Large PWS: NO	GPS Date: 10/6/2002 0:00:00
PWS Design:	Loc Method Code: DGPS
PWS Verify: 0	Loc Method: Differentially Corrected GPS
Insp F Name:	Software:
Insp L Name:	Streetside:
Insp CHD:	
Well Type De:	
Address: 235 SW 4TH AVE	
City: LAKE BUTLER	
Comment: No well found at this location.	

Map Key	Direction	Distance (mi)	Distance (ft)	Elevation (ft)	DB
165	WSW	0.95	5,033.49	132.28	WATER WELLS

FLUW ID: 630001901	Property ID:
Permit No:	Parcel ID:
WSRP ID: 630001901	Project ID: ANDREW
Other ID:	Loc ID: 488772
Req No:	GPS ID: 488772
Status: ACTIVE	Resident Type:

Wells and Additional Sources Detail Report

Well Type Code:	43	Name:	
Well Type:	Private	First Name:	
Well Depth:		Last Name:	
Potable Status:	POTABLE	Phone:	
Action:	UNFILTERED	Phone Ext:	
Casing Material:		County:	UNION
Length:		Height Abv Ellipsoid:	
Diameter:	0	Longitude:	-82.341852
Sanitary Seal:		Latitude:	30.013146
Agency:		Datum:	WS1984
Large PWS:	NO	GPS Date:	
PWS Design:		Loc Method Code:	MMAP
PWS Verify:	0	Loc Method:	
Insp F Name:		Software:	
Insp L Name:		Streetside:	
Insp CHD:			
Well Type De:			
Address:	PO BOX 27		
City:	LAKE BUTLER		
Comment:			

Radon Information

This section lists any relevant radon information found for the target property.

Federal EPA Radon Zone for *UNION* County: **2**

Zone 1: Counties with predicted average indoor radon screening levels greater than 4 pCi/L

Zone 2: Counties with predicted average indoor radon screening levels from 2 to 4 pCi/L

Zone 3: Counties with predicted average indoor radon screening levels less than 2 pCi/L

Federal Area Radon Information for *UNION* County

No Measures/Homes:	18
Arithmetic Mean:	0.7
Standard Deviation:	0.5
Maximum:	1.6
% >4 pCi/L:	-
% >8 pCi/L:	-
% >12 pCi/L:	-
Notes on Data Table:	TABLE 2. Indoor radon results from the Florida population-based radon survey, by county.

Federal Sources

FEMA National Flood Hazard Layer

FEMA FLOOD

The National Flood Hazard Layer (NFHL) data incorporates Flood Insurance Rate Map (FIRM) databases published by the Federal Emergency Management Agency (FEMA), and any Letters Of Map Revision (LOMRs) that have been issued against those databases since their publication date. The FIRM Database is the digital, geospatial version of the flood hazard information shown on the published paper FIRMs. The FIRM Database depicts flood risk information and supporting data used to develop the risk data. The FIRM Database is derived from Flood Insurance Studies (FISs), previously published FIRMs, flood hazard analyses performed in support of the FISs and FIRMs, and new mapping data, where available.

Indoor Radon Data

INDOOR RADON

Indoor radon measurements tracked by the Environmental Protection Agency(EPA) and the State Residential Radon Survey.

Public Water Systems Violations and Enforcement Data

PWSV

List of drinking water violations and enforcement actions from the Safe Drinking Water Information System (SDWIS) made available by the Drinking Water Protection Division of the US EPA's Office of Groundwater and Drinking Water. Enforcement sensitive actions are not included in the data released by the EPA. Address information provided in SWDIS may correspond either with the physical location of the water system, or with a contact address.

Radon Zone Level

RADON ZONE

Areas showing the level of Radon Zones (level 1, 2 or 3) by county. This data is maintained by the Environmental Protection Agency (EPA).

Safe Drinking Water Information System (SDWIS)

SDWIS

The Safe Drinking Water Information System (SDWIS) contains information about public water systems as reported to US Environmental Protection Agency (EPA) by the states. Addresses may correspond with the location of the water system, or with a contact address.

Soil Survey Geographic database

SSURGO

The Soil Survey Geographic database (SSURGO) contains information about soil as collected by the National Cooperative Soil Survey at the Natural Resources Conservation Service (NRCS). Soil maps outline areas called map units. The map units are linked to soil properties in a database. Each map unit may contain one to three major components and some minor components.

U.S. Fish & Wildlife Service Wetland Data

US WETLAND

The U.S. Fish & Wildlife Service Wetland layer represents the approximate location and type of wetlands and deepwater habitats in the United States.

USGS Current Topo

US TOPO

US Topo topographic maps are produced by the National Geospatial Program of the U.S. Geological Survey (USGS). The project was launched in late 2009, and the term "US Topo" refers specifically to quadrangle topographic maps published in 2009 and later.

USGS Geology

US GEOLOGY

Seamless maps depicting geological information provided by the United States Geological Survey (USGS).

USGS National Water Information System

FED USGS

The U.S. Geological Survey (USGS)'s National Water Information System (NWIS) is the nation's principal repository of water resources data. This database includes comprehensive information of well-construction details, time-series data for gage height, streamflow, groundwater level, and precipitation and water use data.

Wells from NWIS

FED USGS

The U.S. Geological Survey's National Water Information System (NWIS) is the nation's principal repository of water resources data. The NWIS includes comprehensive information of well-construction details, time-series data for gage height, streamflow, groundwater level, and precipitation and water use data. This NWIS dataset contains select Site Types from the overall NWIS Sites data, limited to the following Group Site Types only: Groundwater Group Site Types: Well, Collector or Ranney type well, Hyporheic-zone well,

Appendix

Interconnected Wells, Multiple wells; Spring Group Site Type: Spring; and Other Group Site Types: Aggregate groundwater use, Cistern.

State Sources

Florida Subsidence Incident Reports

SINKHOLES

A list of Florida Subsidence Incidents made available by the Florida Department of Environmental Protection (DEP) and maintained by the Florida Geological Survey. Sinkholes are closed depressions in areas underlain by soluble rock such as limestone, dolostone, and in some states gypsum and salt. Other subterranean events can cause holes, depressions, or subsidence of the land surface that may mimic sinkhole activity. Commonly, a reported depression is not verified by a licensed professional geologist to be a true sinkhole, and the cause of subsidence is not known. Such an event is called a subsidence incident.

Oil and Gas Wells

OGW

The Oil and Gas Program is the permitting authority within the Florida Department of Environmental Protection's Mining and Minerals Regulation Program. Companies interested in exploration or production of hydrocarbons in Florida are regulated by the Oil and Gas Program. This data is made available by Florida Department of Environmental Protection's Oil and Gas program.

Public Water Supply Wells

PWSW

The Public Water Supply Wells (PWSW) data consist of public water supply facilities and their wells in Florida. This data is made available by Florida Department of Environmental Protection, Water Compliance Assurance Program.

Underground Injection Control Wells

UIC

Class I Underground Injection Control (UIC) wells that are currently or were previously active, as well as proposed sites, regulated by the Florida Department of Environmental Protection (FDEP). Class I UIC wells are used to inject nonhazardous waste, hazardous waste (new hazardous waste wells were banned in 1983), or municipal waste below the lowermost underground source of drinking water.

Water Use Permits Sites - South Florida Water Management District

WELLS

List of Water Use Permitting Facilities consisting of wells, pumps and culverts, made available by the South Florida Water Management District. The facilities represent a subset of all wells, pumps and culverts associated with Water Use Permits. A Water Use Permit is required for all water uses except single family and duplex use and fire fighting.

Water Well Completions - Northwest Florida Water Management District

WATER WELLS

A list of existing well permits provided by the Northwest Florida Water Management District, representing records for wells permitted for construction/repair/abandonment beginning in the year 1976; does not typically contain data on wells constructed prior to 1976. The data provided may therefore only represent a fraction of existing wells. The data are provided by water well contractors on completion reports and, in most cases, has not been verified by District staff.

Water Well Completions - St. Johns River Water Management District

WATER WELLS

A list of wells in the Water Well Completion Report database made available by the St. Johns River Water Management District (SJRWMD). The SJRWMD advises that data reported in the Water Well Completion Report are obtained from multiple sources, including SJRWMD, delegated counties, and other regulatory agencies; that they cannot assure that contributors have used consistent measurement techniques or adhered to approved quality control standards; and that, although the SJRWMD has made reasonable attempts to assure the quality of the data contained herein, in most cases, the information is reported as received.

Water Well Completions - Suwanee River Water Management District

WELLS

A list of wells in the Water Well Completion Report database made available by the Suwanee River Water Management District department (SRWMD). The SRWMD advises that data reported in the Water Well Completion Report are obtained from multiple sources, including SRWMD, delegated counties, and other regulatory agencies; that they cannot assure that contributors have used consistent measurement techniques or adhered to approved quality control standards; and that, although the SRWMD has made reasonable attempts to assure the quality of the data contained herein, in most cases, the information is reported as received.

Water Well Construction Permits

WELL CONST PERM

Appendix

A list of water well construction permits issued by the St. Johns River Water Management District (SJRWMD).

Water Well Construction Permits - Southwest Florida Water Management District

WATER WELLS

Locations of well construction sites permitted within the District, including historical sites. A Well Construction Permit is required prior to installation of a water well within the District. The permits ensure that wells are constructed by qualified contractors and meet rigid safety and durability standards.

Water Wells - Suwanee River Water Management District

WATER WELLS

A list of water wells made available by the Suwanee River Water Management District department (SRWMD). The SRWMD advises that data are obtained from multiple sources including SRWMD, delegated counties, and other regulatory agencies; that they cannot assure that contributors have used consistent measurement techniques or adhered to approved quality control standards; and that, although the SRWMD has made reasonable attempts to assure the quality of the data contained herein, in most cases, the information is reported as received.

Well Surveillance Program Water Wells

WATER WELLS

A list of privately and publicly owned potable wells from the Florida Department of Health's (DOH) Well Surveillance Program.

Liability Notice

Reliance on information in Report: The Physical Setting Report (PSR) DOES NOT replace a full Phase I Environmental Site Assessment but is solely intended to be used as a review of environmental databases and physical characteristics for the site or adjacent properties.

License for use of information in Report: No page of this report can be used without this cover page, this notice and the project property identifier. The information in Report(s) may not be modified or re-sold.

Your Liability for misuse: Using this Service and/or its reports in a manner contrary to this Notice or your agreement will be in breach of copyright and contract and ERIS may obtain damages for such mis-use, including damages caused to third parties, and gives ERIS the right to terminate your account, rescind your license to any previous reports and to bar you from future use of the Service.

No warranty of Accuracy or Liability for ERIS: The information contained in this report has been produced by ERIS Information Inc. ("ERIS") using various sources of information, including information provided by Federal and State government departments. The report applies only to the address and up to the date specified on the cover of this report, and any alterations or deviation from this description will require a new report. This report and the data contained herein does not purport to be and does not constitute a guarantee of the accuracy of the information contained herein and does not constitute a legal opinion nor medical advice. Although ERIS has endeavored to present you with information that is accurate, ERIS Information Inc. disclaims, any and all liability for any errors, omissions, or inaccuracies in such information and data, whether attributable to inadvertence, negligence or otherwise, and for any consequences arising therefrom. Liability on the part of ERIS is limited to the monetary value paid for this report.

Trademark and Copyright: You may not use the ERIS trademarks or attribute any work to ERIS other than as outlined above. This Service and Report(s) are protected by copyright owned by ERIS Information Inc. Copyright in data used in the Service or Report(s) (the "Data") is owned by ERIS or its licensors. The Service, Report(s) and Data may not be copied or reproduced in whole or in any substantial part without prior written consent of ERIS.



TOPOGRAPHIC MAPS

Project Property: Tomahawk Parcel 4
Tomahawk Parcel 4
Lake Butler FL 32054

Project No: 20165101.Task 7

Requested By: PPM Consultants, Inc.

Order No: 23041100873

Date Completed: April 11, 2023

We have searched USGS collections of current topographic maps and historical topographic maps for the project property. Below is a list of maps found for the project property and adjacent area. Maps are from 7.5 and 15 minute topographic map series, if available.

Year	Map Series
2021	7.5
2015	7.5
1993	7.5
1984	7.5
1966	7.5

Topographic Map Symbology for the maps may be available in the following documents:

Pre-1947

[Page 223 of 1918 Topographic Instructions](#)

[Page 130 of 1928 Topographic Instructions](#)

1947-2009

[Topographic Map Symbols](#)

2009-present

[US Topo Map Symbols](#)

Topographic Maps included in this report are produced by the USGS and are to be used for research purposes including a phase I report. Maps are not to be resold as commercial property.

No warranty of Accuracy or Liability for ERIS: The information contained in this report has been produced by ERIS Information Inc.(in the US) and ERIS Information Limited Partnership (in Canada), both doing business as 'ERIS', using Topographic Maps produced by the USGS.

This maps contained herein does not purport to be and does not constitute a guarantee of the accuracy of the information contained herein. Although ERIS has endeavored to present you with information that is accurate, ERIS disclaims, any and all liability for any errors, omissions, or inaccuracies in such information and data, whether attributable to inadvertence, negligence or otherwise, and for any consequences arising therefrom. Liability on the part of ERIS is limited to the monetary value paid for this report.

Environmental Risk Information Services

A division of Glacier Media Inc.

1.866.517.5204 | info@erisinfo.com | erisinfo.com

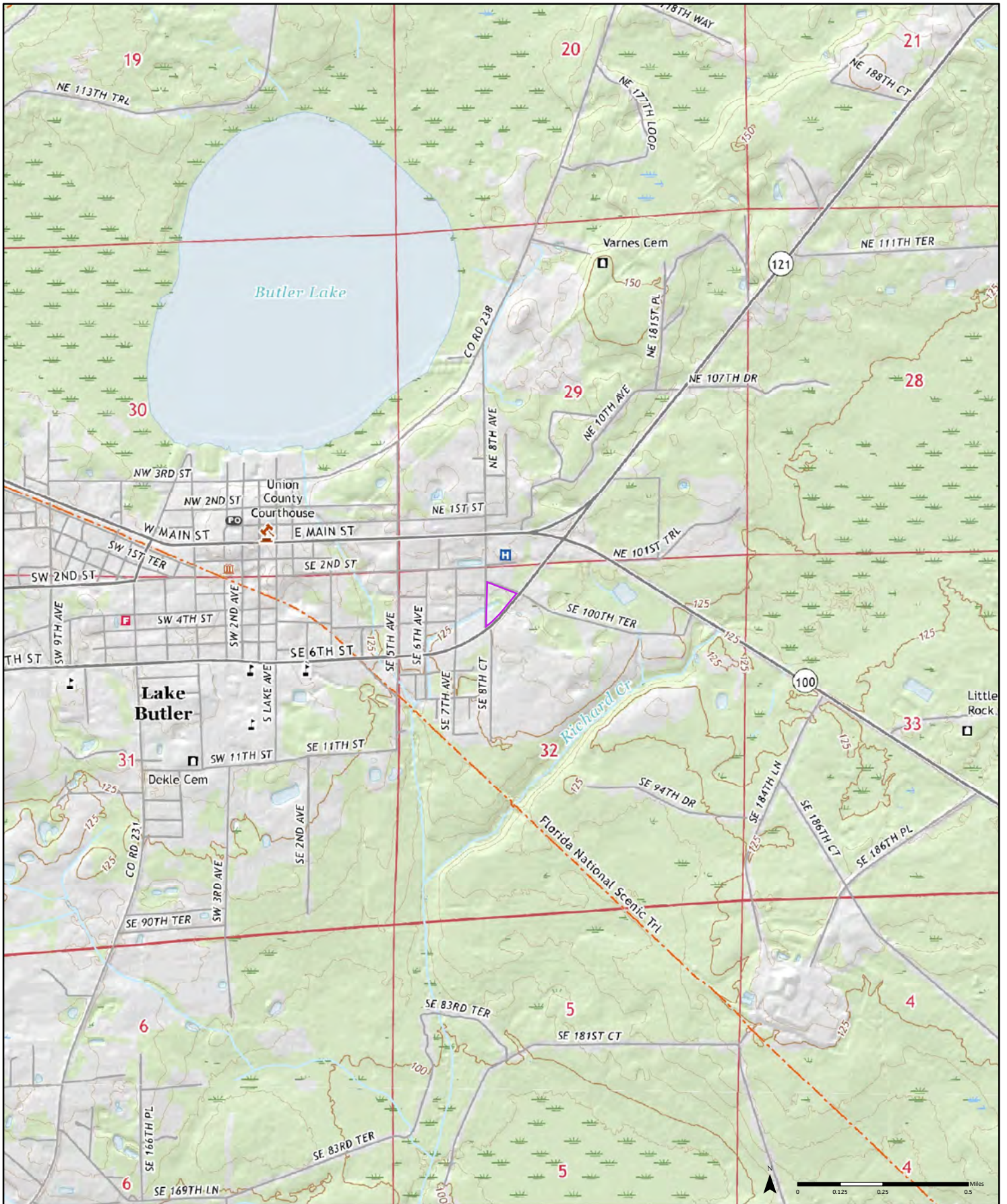

2021

Order No. 23041100873

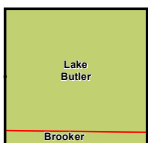

Available Quadrangle(s): Lake Butler, FL
Brooker, FL

Source: USGS 7.5 Minute Topographic Map



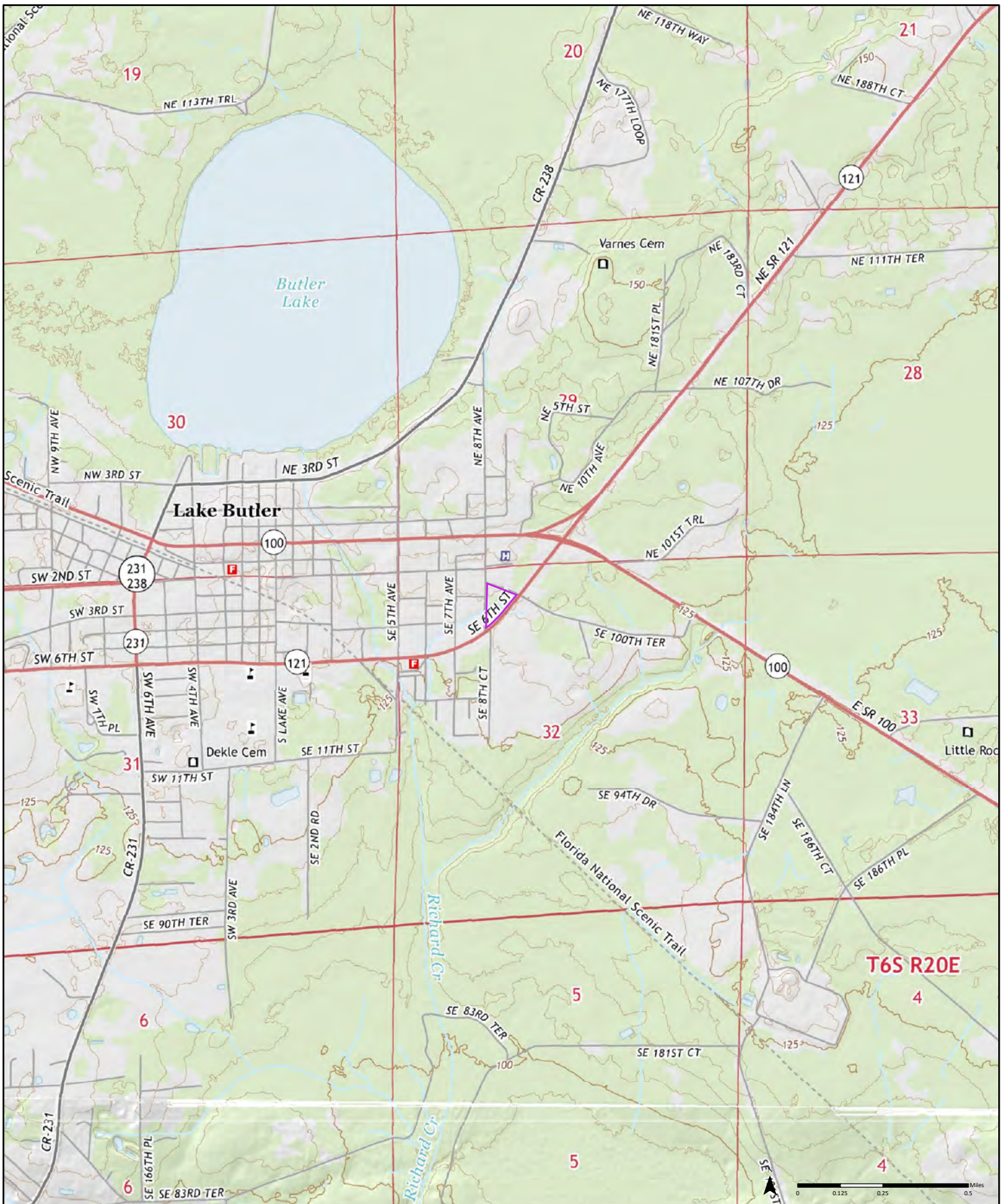

2015

Order No. 23041100873

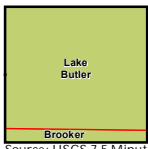

Available Quadrangle(s): Lake Butler, FL
Brooker, FL

Source: USGS 7.5 Minute Topographic Map



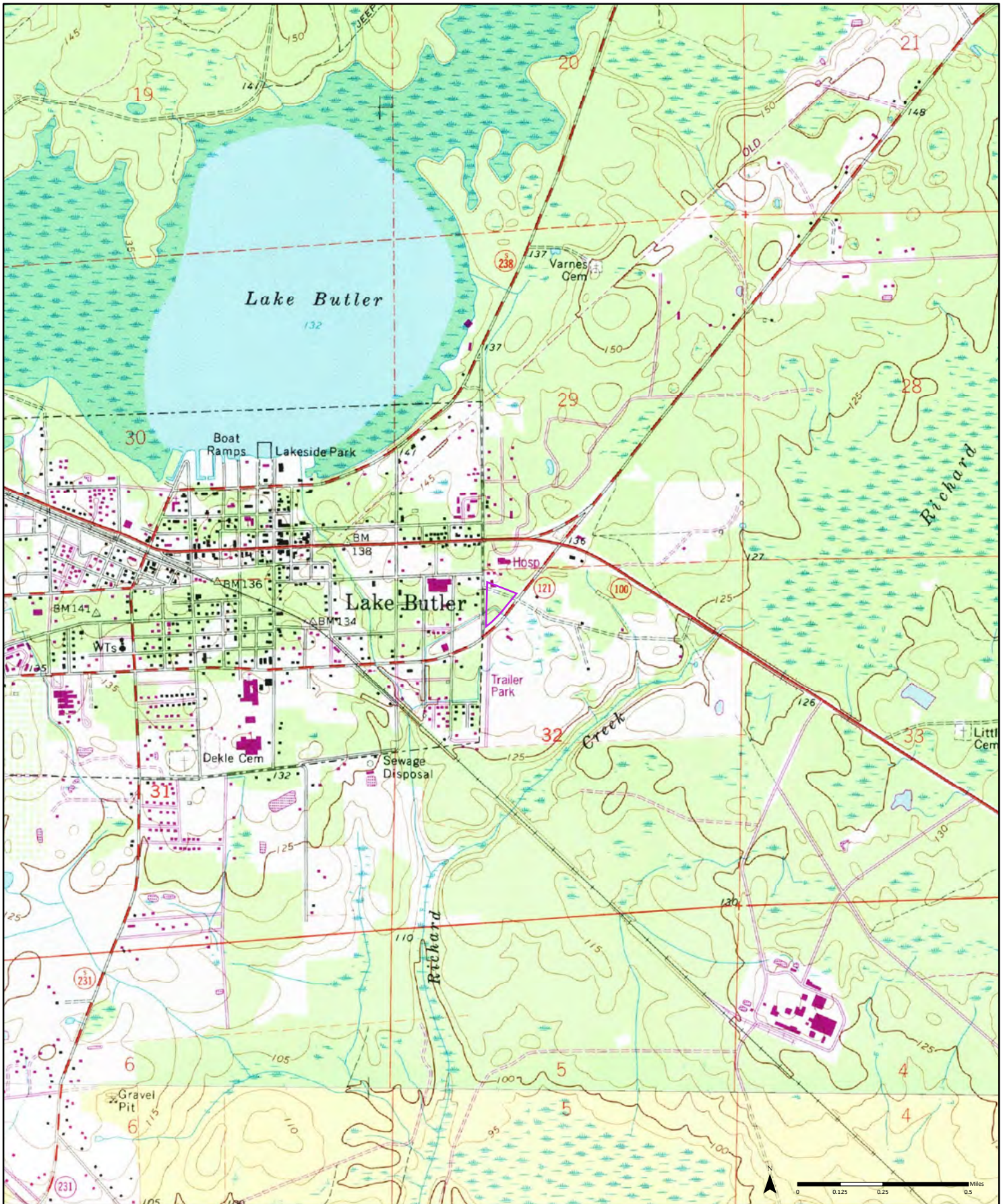

1993 (2-1993) Aerial Photo Year: 1990 (2-1993) Aerial Photo Year: 1990
 Photo Revision Year: 1993

Order No. 23041100873

Available Quadrangle(s): Lake Butler, FL (2-1993)
 Brooker, FL (1-1993)

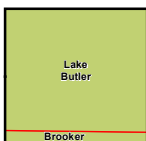



1984

(1-1984) Aerial Photo Year: 1977
 (2-1984) Aerial Photo Year: 1964
 Photo Revision Year: 1981

Order No. 23041100873

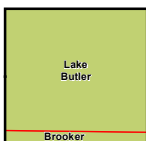

Available Quadrangle(s): Lake Butler, FL(2-1984)
 Brooker, FL(1-1984)



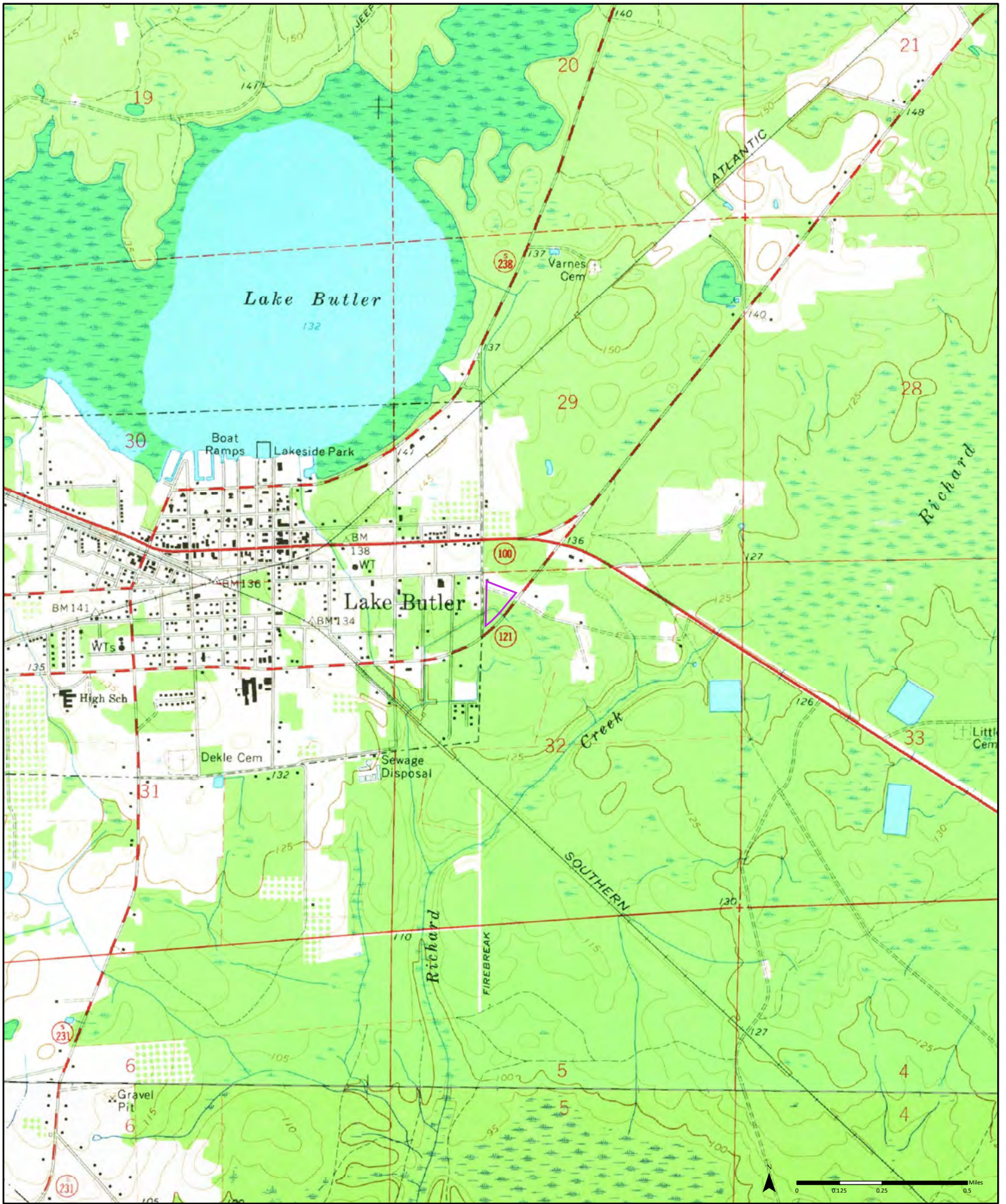

1966

(2-1966) Aerial Photo Year: 1964

(2-1966) Aerial Photo Year: 1964

Order No. 23041100873

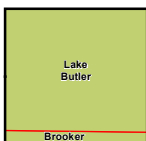

Available Quadrangle(s): Lake Butler, FL(2-1966)
Brooker, FL(1-1966)



APPENDIX F – OTHER DOCUMENTATION

HAZARDOUS WASTE TRANSPORTER

CERTIFICATE OF APPROVAL

This is to certify that the carrier specified below has been approved as a hazardous waste transporter in Florida. The terms and conditions of this certificate require that the holder comply with all applicable portions of Chapter 62-730, Florida Administrative Code. This certificate shall be rendered null and void if any information contained within becomes obsolete. The certificate shall remain valid through the expiration date specified below.

TRANSPORTER: Bulldog Environmental, Inc.
EPA ID NUMBER: FLR 000 020 552
FACILITY ADDRESS: 1050 Southeast 6th Street
Lake Butler, Florida 32054
INSURANCE CARRIER: National Reliance Indemnity Company
INSURANCE POLICY #: NKA 1630170
EFFECTIVE DATE: April 4, 1996
EXPIRATION DATE: March 22, 1997
APPROVED TRANSFER FACILITY: No

APPROVAL ISSUED BY: Joan M. Flint DATE: August 12, 1996
Joan M. Flint
Hazardous Waste Management Section
904/488-0300

SUMMARY OF VIOLATIONS

The following are violations of the Florida Administrative Code Sections 62-730.160 and 62-730.180 which adopt and incorporate by reference Title 40 Code of Federal Regulations (CFR) Parts 262 and 265.

40 CFR 262.34(d)(5)(ii) - Accumulation Time

- (d) A generator who generates greater than 100 kilograms but less than 1000 kilograms of hazardous waste in a calendar month may accumulate hazardous waste on-site for 180 days or less without a permit or without having interim status provided that:
- (5) The generator complies with the following requirements:
- (ii) The generator must post the following information next to the telephone:
- (A) The name and telephone number of the emergency coordinator;
 - (B) Location of fire extinguishers and spill control material, and, if present, fire alarm; and
 - (C) The telephone number of the fire department, unless the facility has a direct alarm.

VIOLATION: Facility failed to post the name and telephone number of the emergency coordinator and the location of fire extinguishers and spill control equipment near a telephone.

40 CFR 262.42(b) - Exception Reporting

- (b) A generator of greater than 100 kilograms, but less than 1000 kilograms of hazardous waste in a calendar month who does not receive a copy of the manifest with the handwritten signature of the owner or operator of the designated facility within 60 days of the date the waste was accepted by the initial transporter must submit a legible copy of the manifest, with some indication that the generator has not received confirmation of delivery, to the EPA Regional Administrator for the Region in which the generator is located.

NOTE: The submission to EPA need only be a handwritten or typed note on the manifest itself, or on an attached sheet of paper, stating that the return copy was not received.

VIOLATION: The facility failed to file an exception report for manifest number 00724.

40 CFR 265.37 - Arrangements with Local Authorities

- (a) The owner or operator must attempt to make the following arrangements, as appropriate for the type of waste handled at his facility and the potential need for the services of these organizations:
- (1) Arrangements to familiarize police, fire departments, and emergency response teams with the layout of the facility, properties of hazardous waste handled at the facility and associated hazards, places where facility personnel would normally be working, entrances to roads inside the facility, and possible evacuation routes;
 - (2) Where more than one police and fire department might respond to an emergency, agreements designating primary emergency authority to a specific police and specific fire department, and agreements with any others to provide support to the primary emergency authority;
 - (3) Agreements with State emergency response teams, emergency response contractors, and equipment suppliers; and
 - (4) Arrangements to familiarize local hospitals with the properties of hazardous waste handled at the facility and the types of injuries or illnesses which could result from fires, explosions, or releases at the facility.
- (b) Where State or local authorities decline to enter into such arrangements, the owner or operator must document the refusal in the operating record.

VIOLATION: The facility has not made arrangements with local authorities.

Pritchett Trucking, Inc.
Hazardous Waste Inspection of
July 27, 1995
Page Five

RECOMMENDED CORRECTIVE ACTION:

40 CFR 262.34(d)(5)(ii)

- No further action is necessary. Subsequent to the inspection, facility provided a copy of its modified contingency plan to the Department.

40 CFR 262.42(b)

- No further action is necessary. Subsequent to the inspection, facility provided a copy of manifest number 00724 signed by the designated facility.

40 CFR 265.37

- No further action is necessary. Subsequent to the inspection, facility provided documentation to the Department that arrangements had been made with the local authorities

SUMMARY OF VIOLATIONS AND CORRECTIVE ACTIONS:

40 CFR 262.11 Hazardous Waste Determination

VIOLATION:

Facility failed to adequately characterize spent anti-freeze.

CORRECTIVE ACTION:

The facility indicated in its January 26, 2000 letter that it would test the waste antifreeze prior to disposal for Toxicity Characteristic Leaching Procedure (TCLP) contaminants lead, benzene, tetrachloroethylene and trichloroethylene pursuant to 40 CFR.261.24. The test will then bring the facility into compliance provided that the waste antifreeze is managed appropriately. No further action is required at this time. The facility is reminded that it may recycle the used antifreeze in order to eliminate the need for testing the waste to see whether or not it is a hazardous waste.

40 CFR 263.20 The Manifest System

VIOLATION:

Facility failed to include transporter information for Prichett Trucking, Inc. on the manifests.

CORRECTIVE ACTION:

Facility is in compliance per a January 26, 2000, letter.



Pam Green
Site Inspector

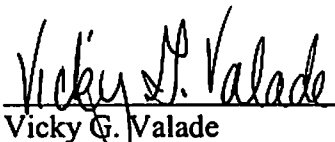

Vicky G. Valade
Environmental Manager

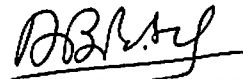

Ashwin B. Patel
Hazardous Waste Supervisor



FLORIDA DEPARTMENT OF Environmental Protection

Bob Martinez Center
2600 Blair Stone Road
Tallahassee, FL 32399-2400

Ron DeSantis
Governor

Jeanette Nuñez
Lt. Governor

Shawn Hamilton
Secretary

July 26, 2022

Sent via email to: jpritchett@nexttrancorp.com

Mr. Jon W. Pritchett
Marvin H. Pritchett Living Trust
1050 SE 6th Street
Lake Butler, Union County, Florida 32054

Subject: Site Rehabilitation Completion Order
Pritchett Trucking, Inc.
1050 SE 6th Street
Lake Butler, Union County
FDEP Facility ID# 638838183
Discharge Date: March 31, 1992 (PCPP)
Discharge Score: 45

Dear Mr. Pritchett:

The Petroleum Restoration Program (PRP) has reviewed the Site Assessment Letter Report (SAR) dated June 23, 2017 (received June 23, 2017) Source Removal Report dated February 11, 2019 (received February 11, 2019), the Natural Attenuation Monitoring Report with No Further Action Proposal (NFAP) dated November 11, 2021 (received November 11, 2021) and the Monitoring Well Abandonment Report dated March 3, 2022 (received March 3, 2022), for the petroleum product discharge referenced above. All the documents submitted to date are adequate to meet the site assessment requirements of Rule 62-780.600, Florida Administrative Code (F.A.C.). In addition, documentation submitted with the SARs/NFAP confirms that criteria set forth in Subsection 62-780.680(1), F.A.C., have been met. Please refer to the attached maps of the source property and analytical summary tables, Exhibits A and B respectively and hereby incorporated by reference. The SARs/NFAP are hereby incorporated by reference in this Site Rehabilitation Completion Order (Order). Therefore, you are released from any further obligation to conduct site rehabilitation at the facility for petroleum product contamination associated with the discharge referenced above, except as set forth below.

In the event concentrations of contaminants of concern are detected above the levels approved in this Order, the Department will reevaluate the contamination and make a determination as to whether the increase is due to a new release or from a previously reported discharge. If from a previously eligible discharge, the Department may reinstate State-funded site or discharge rehabilitation to reduce concentrations of contaminants of concern to the levels approved in the Order or otherwise allowed by Chapter 62-780, F.A.C., in accordance with the State-funded eligibility provisions that are applicable for the site or discharge. If a new or subsequent discharge occurs at the facility that is not eligible for state funding, the contamination must be evaluated and addressed as provided in Chapter 62-780, F.A.C.

NOTICE OF RIGHTS

This action is final and effective on the date filed with the Clerk of the Department unless a petition for an administrative hearing is timely filed under Sections 120.569 and 120.57, F.S., before the deadline for filing a petition. On the filing of a timely and sufficient petition, this action will not be final and effective until a subsequent order of the Department. Because the administrative hearing process is designed to formulate final agency action, the subsequent order may modify or take a different position than this action.

Petition for Administrative Hearing

A person whose substantial interests are affected by the Department's action may petition for an administrative proceeding (hearing) under Sections 120.569 and 120.57, F.S. Pursuant to Rules 28-106.201 and 28-106.301, F.A.C., a petition for an administrative hearing must contain the following information:

- (a) The name and address of each agency affected and each agency's file or identification number, if known;
- (b) The name, address, any e-mail address, any facsimile number, and telephone number of the petitioner, if the petitioner is not represented by an attorney or a qualified representative; the name, address, and telephone number of the petitioner's representative, if any, which shall be the address for service purposes during the course of the proceeding; and an explanation of how the petitioner's substantial interests will be affected by the agency determination;
- (c) A statement of when and how the petitioner received notice of the agency decision;
- (d) A statement of all disputed issues of material fact. If there are none, the petition must so indicate;
- (e) A concise statement of the ultimate facts alleged, including the specific facts that the petitioner contends warrant reversal or modification of the agency's proposed action;
- (f) A statement of the specific rules or statutes that the petitioner contends require reversal or modification of the agency's proposed action, including an explanation of how the alleged facts relate to the specific rules or statutes; and
- (g) A statement of the relief sought by the petitioner, stating precisely the action that the petitioner wishes the agency to take with respect to the agency's proposed action.

The petition must be filed (received by the Clerk) in the Office of General Counsel of the Department at 3900 Commonwealth Boulevard, Mail Station 35, Tallahassee, Florida 32399-3000, or via electronic correspondence at Agency_Clerk@FloridaDEP.gov. Also, a copy of the petition shall be mailed to the addressee at the address indicated above at the time of filing.

Time Period for Filing a Petition

In accordance with Rule 62-110.106(3), F.A.C., petitions for an administrative hearing by the addressee must be filed within 21 days of receipt of this written notice. Petitions filed by any persons other than the addressee must be filed within 21 days of publication of the notice or within 21 days of receipt of the written notice, whichever occurs first. You cannot justifiably rely on the finality of this decision unless notice of this decision and the right of substantially affected persons to challenge this decision has been duly published or otherwise provided to all persons substantially affected by the decision. While you are not required to publish notice of this action, you may elect to do so pursuant Rule 62-110.106(10)(a).

The failure to file a petition within the appropriate time period shall constitute a waiver of that person's right to request an administrative determination (hearing) under Sections 120.569 and 120.57, F.S., or to

intervene in this proceeding and participate as a party to it. Any subsequent intervention (in a proceeding initiated by another party) will be only at the discretion of the presiding officer upon the filing of a motion in compliance with Rule 28-106.205, F.A.C. If you do not publish notice of this action, this waiver may not apply to persons who have not received a clear point of entry.

Extension of Time

Under Rule 62-110.106(4), F.A.C., a person whose substantial interests are affected by the Department's action may also request an extension of time to file a petition for an administrative hearing. The Department may, for good cause shown, grant the request for an extension of time. Requests for extension of time must be filed with the Office of General Counsel of the Department at 3900 Commonwealth Boulevard, Mail Station 35, Tallahassee, Florida 32399-3000, or via electronic correspondence at Agency_Clerk@FloridaDEP.gov, before the deadline for filing a petition for an administrative hearing. A timely request for extension of time shall toll the running of the time period for filing a petition until the request is acted upon.

Mediation

Mediation is not available in this proceeding.

Judicial Review

Once this decision becomes final, any party to this action has the right to seek judicial review pursuant to Section 120.68, F.S., by filing a Notice of Appeal pursuant to Florida Rules of Appellate Procedure 9.110 and 9.190 with the Clerk of the Department in the Office of General Counsel (Station #35, 3900 Commonwealth Boulevard, Tallahassee, Florida 32399-3000) and by filing a copy of the Notice of Appeal accompanied by the applicable filing fees with the appropriate district court of appeal. The notice must be filed within 30 days from the date this action is filed with the Clerk of the Department.

Questions

Any questions regarding the PRP's review of the SARs/NFAP should be directed to John Cullinan at 352-264-6821. Questions regarding legal issues should be referred to the Department's Office of General Counsel at 850-245-2242. Contact with any of the above does not constitute a petition for an administrative hearing or a request for an extension of time to file a petition for an administrative hearing.

The FDEP Facility Number for this facility is 638838183. Please use this identification on all future correspondence with the Department.

Mr. Jon W. Pritchett
FDEP Facility ID# 638838183
Page 4
July 26, 2022

EXECUTION AND CLERKING

Executed in Tallahassee, Florida.
STATE OF FLORIDA DEPARTMENT OF ENVIRONMENTAL PROTECTION

Natasha Lampkin
Program Administrator
Petroleum Restoration Program

Attachment(s):

- A: map(s) of the source property
- B: updated analytical summary table(s)

CERTIFICATE OF SERVICE

The undersigned duly designated deputy clerk hereby certifies that this document and all attachments were sent on the filing date below to the following listed persons:

cc: Jeff Wood, Pritchett Trucking Inc- jwood@pritchetttrucking.com
Brian Durden, FDEP Northeast District Office - brian.durden@floridadep.gov
John Cullinan, ACEPD - jcullinan@alachuacounty.us
Ted Goodman, ACEPD - tgoodman@alachuacounty.us
Kenneth Busen, FDEP-PRP (PRS2) - kenneth.busen@floridadep.gov
Philip J Hoffken, Terra-Com Env Consulting, Inc-phoffken@terra-comenv.com
Gloria Hancock, Suwannee River Water Management District - gjh@srwmd.org
Petroleum Restoration Program - prp.orders@floridadep.gov
File

FILING AND ACKNOWLEDGMENT

FILED, on this date, pursuant to Section 120.52, F. S., with the designated Department Clerk, receipt of which is hereby acknowledged.

Clerk

Date

Discharge Notification Form

Form 17-1 218(3)

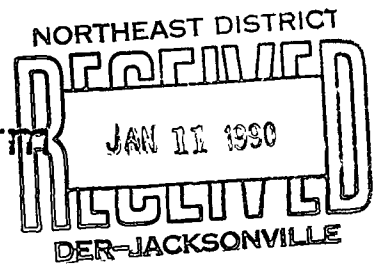

Use this form to notify the Department of Environmental Regulation of.

- 1 Results of tank testing which reveal a discharge within 3 working days of testing
- 2 Discharges exceeding 100 gallons on pervious surfaces as described in Section 17 61 05(4)(b) within 3 working days of discovery
- 3 Positive response of a detection device, monitoring well test of sample or laboratory report within 3 working days of discovery

Mail to the DER District Office in your district.

PLEASE PRINT OR TYPE
Put "X" where answer is unknown.

1 Facility Number X 2. Tank Number X 3 Date 1/8/90

4 Facility Name Union Co. School Board

Facility Operator Richard Cason

Facility Address 255 SE 8th Ave Lake Butler, FL.

Telephone Number (904) 496-2182 County Union County

Mailing Address 55 SW 6th St., Lake Butler FL 32054

5 Date of test or discovery 1/2/90 month/day/year

6 Method of initial discovery (circle one only)

A. Automatic detector in ground, monitoring well, or containment.	D Emptying and inspection
B. NFPA 329 test (underground tanks only).	E Inventory control
C. Manual test of monitoring well(s)	<input checked="" type="radio"/> F Odor or visible signs at facility or in vicinity
	G Other _____ (explain)

7 Estimated number of gallons lost 600 gal

8 What part of the storage system is leaking? (circle all that apply) A Dispenser B Pipe C Fitting D Tank E Unknown

F Filter

9 If a tank is leaking, circle the choices which describe the type

A. Aboveground	D Underground	H Sacrificial anode type
B. Factory welded	E Bare or asphalt coated steel	I Impressed current type
C. Field erected	F Fiberglass-clad steel	J Double walled
	G Fiberglass	<input checked="" type="radio"/> M Other or Unknown <u> Above ground leak which was not contained in the containment pond </u> (explain)

10 Type of pollutant discharged (circle one)

A. Leaded Gasoline	E Aviation fuel
B. Unleaded gasoline	<input checked="" type="radio"/> Y Other <u> Diesel </u>
C. Gasohol or alcohol-enriched gasoline	Z Unknown _____ (explain)

11 Cause of leak (circle all that apply)

A Unknown	<u> Piping </u>	<u> Tank </u>
B. Split	C Loose connection	G Split
C Loose connection	D Other _____	J Installation failure
D Other _____		H Corrosion
		P Other <u> Freeze </u>
		I Puncture

12 TO THE BEST OF MY KNOWLEDGE AND BELIEF ALL INFORMATION SUBMITTED ON THIS FORM IS TRUE, ACCURATE, AND COMPLETE

Chris Callegari (IT Corporation)
Name of Owner, Operator or Authorized Representative

Chris Callegari
Signature of Owner, Operator, or Authorized Representative

KEEP A COPY OF THIS FORM FOR YOUR RECORDS



Department of Environmental Protection

Lawton Chiles
Governor

Northeast District
7825 Baymeadows Way, Suite B200
Jacksonville, Florida 32256-7590

Virginia B. Wetherell
Secretary

November 19, 1998

Mr. Mike Pittman, Manager
Union County Bus Barn
255 SE 8th Street
Lake Butler, Florida 32054

Dear Mr. Pittman:

Union County Bus Barn
DEP/EPA ID FLR 000 049 361
Union County- Hazardous Waste

Thank you for your assistance during the hazardous waste RCRA compliance inspection conducted by the department at your facility on October 13, 1998. Enclosed are the report and inspection checklist which document this inspection. The Union County Bus Barn was found to be in violation of Florida State regulations applicable to generators of used oil. These violations are set forth in the attached inspection report. Subsequent to the inspection, the facility submitted documents indicating that the violations cited has been corrected. Since the facility has returned to compliance, no enforcement action will be taken. In order to maintain compliance with hazardous waste regulations, the facility is encouraged to use the inspection checklist to perform periodic facility compliance audits.

Your continued cooperation is appreciated. If you have any questions regarding this report or hazardous waste regulations in general, please contact me at (904) 448-4320, ext. 369.

Sincerely,

Patricia M. Correa

Patricia M. Correa
Environmental Specialist
Hazardous Waste Section

PC:aw
Enclosure

cc: Eugene Dukes, Superintendent
Union County School District

DOCKET # 98.2

"Protect, Conserve and Manage Florida's Environment and Natural Resources"



Department of Environmental Protection

Lawton Chiles
Governor

Northeast District
7825 Baymeadows Way, Suite B200
Jacksonville, Florida 32256-7590

Virginia B. Wetherell
Secretary

HAZARDOUS WASTE INSPECTION REPORT

1. INSPECTION TYPE: Routine Complaint Follow-Up Permitting

FACILITY NAME: Union County Bus Barn DEP/EPA ID #: FLR 000 049 361

STREET ADDRESS: 255 SE 8th Street, Lake Butler, Florida 32054

MAILING ADDRESS: 255 SE 8th Street, Lake Butler, Florida 32054

COUNTY: Union PHONE: (904) 496-2182 DATE: 10/13/98 Time: 12:30 PM

HW facility status

- non-handler
- CESQG
- SQG
- LQG
- transporter
- transfer facility
- TSD
- SQH
- LQH

used oil facility status

- generator
- transporter
- transfer facility
- marketer
- processor
- on-spec. burner
- off-spec. burner
- filter generator
- filter transporter
- filter transfer facility
- filter processor

Hg facility status

- exempt
- generator
- transporter
- Hg recovery facility
- Hg reclamation facility

PCW facility status

- producer
- transporter
- recovery facility

2. APPLICABLE REGULATIONS:

- | | | | |
|---------------------------------------|--|--------------------------------------|--------------------------------------|
| <input type="checkbox"/> 40 CFR 261.5 | <input type="checkbox"/> 40 CFR 262 | <input type="checkbox"/> 40 CFR 263 | <input type="checkbox"/> 40 CFR 264 |
| <input type="checkbox"/> 40 CFR 265 | <input type="checkbox"/> 40 CFR 266 | <input type="checkbox"/> 40 CFR 268 | <input type="checkbox"/> 40 CFR 270 |
| <input type="checkbox"/> 40 CFR 273 | <input checked="" type="checkbox"/> 40 CFR 279 | <input type="checkbox"/> 62-737, FAC | <input type="checkbox"/> 62-740, FAC |

3. RESPONSIBLE OFFICIAL: Mr. Mike Pittman, Manager

4. INSPECTION PARTICIPANTS: Mike Pittman, Union County Bus Barn
Patricia Correa, FDEP

5. LATITUDE/LONGITUDE: 30°01'16"/82°19'36"

6. TYPE OF OWNERSHIP: private federal state county municipal

"Protect, Conserve and Manage Florida's Environment and Natural Resources"

PROCESS DESCRIPTION:

The Union County Bus Barn is the maintenance facility servicing the 27 school buses serving the Union County School Board. The facility consists of one large building on a large parcel of land. This inspection was unannounced and in response to a complaint.

The facility performs routine maintenance work on the school buses. The facility has a parts washer filled with diesel to clean parts that are dirty. When the diesel is too dirty to use, it is added to a drum collecting used oil. At the time of the inspection, the facility had five drums of used oil accumulating (Photo A). None of the drums were labeled with the words, "Used Oil." **This is a violation of 40 CFR 279.22(c)(1).** On top of the drums, and on the visible soil beside the five drums of used oil, there was an accumulation of released used oil (Photos A and B). **The used oil left on the drums and on the ground are violations of 40 CFR 279.22(d)(3), which requires that used oil generators clean up and properly manage released used oil.** Used oil is recycled by Four Way Oil of Cairo, Georgia. The facility collects used oil filters in drums and the filters are recycled by Four Way Oil of Cairo, Georgia. At the time of the inspection, the facility had three drums collecting used oil filters (Photo C and D). None of the drums were labeled "Used Oil Filters." **This is a violation of 62-710.850(6)(a) which requires that used oil filters shall be stored in above ground containers which are clearly labeled "Used Oil Filters."**

This inspection was in response to a complaint regarding the handling of used diesel and used oil. Based upon the information gathered from this inspection, the Union County Bus Barn was found to be a non-handler of hazardous waste. Specifically, there was an allegation that diesel was being disposed of along the fenceline and that used oil was being burned in a pit on the property. At the time of the inspection, it appeared that the complaint was not valid. The fenceline had distressed vegetation, but according to Mr. Pittman, Manager, this was a result of the use of an herbicide by the hospital on the adjacent property (Photo E). There was no pit on the property nor was there evidence of any burning of used oil. The only violations noted were used oil storage and management and used oil filter storage.

AREA OF CONCERN:

The facility appears to be a collection site for used and excessed computer equipment for the local school board. As shown in Photo F, this equipment has been placed in a large pile outside on the property. A copy of this report is being forwarded to the Union County School Board. The CRT's and CPU's are recyclable materials, and the best management practice for these items is to send them to a used computer recycling facility. The School Board is advised to seek out a recycling facility, or proper disposal facility, for this solid waste.

SUMMARY OF VIOLATIONS AND RECOMMENDED CORRECTIVE ACTIONS:

40 CFR 279.22(c)(1) - Used oil storage

- **VIOLATION:**
Facility failed to label the five drums of used oil accumulating at the facility with the words "Used Oil."

CORRECTIVE ACTION:
No further action is necessary. Subsequent to the inspection, the facility submitted documentation indicating that the five drums were labeled with the words, "Used Oil."

40 CFR 279.22(d) - Response to Releases

VIOLATION:
Facility failed to contain, clean-up and properly manage the used oil released on the ground around the five drums of used oil accumulating at the facility.

CORRECTIVE ACTION:
No further action is necessary. Subsequent to the inspection, the facility submitted documentation indicating that the released used oil was properly contained and cleaned up.

62-710.850(6)(a) - Management of Used Oil Filters

- **VIOLATION:**
Facility failed to label the three drums of used oil filters accumulating at the facility with the words "Used Oil Filters."

CORRECTIVE ACTION:

No further action is necessary. Subsequent to the inspection, the facility submitted documentation indicating that the three drums were labeled with the words, "Used Oil Filters."

Site Inspector:

Patricia M. Correa

Patricia M. Correa
Environmental Specialist
Hazardous Waste Section

Approved by:

Ashwin Patel

Ashwin Patel
Hazardous Waste Supervisor
Hazardous Waste Section

Vicky Valade

Vicky Valade
Environmental Manager
Hazardous Waste Section



Photo A: Drums for collection of Used Oil.



Photo B: Soil contaminated with Used Oil around the Used Oil collection drums.



Photo C: Drums for collection of Used Oil Filters.



Photo D: Used Oil filters collecting in drum.



Photo E: Fenceline looking onto hospital property.



Photo F: Used computer equipment stored outside on the ground.

USED OIL GENERATOR CHECKLIST

Facility Name: Union County Bus Barn Date: OCT-13, 1998
 Facility Representative: MIKE PITTMAN Facility ID #: FLR000049361
 SIC Codes: 4151 Inspector: P. CORREA

40 CFR 279 Subpart C -- Generator Standards

1. Describe the facility's used oil streams:

WASTE DESCRIPTION	ON/Off Specification	Testing or Process Knowledge	Generation Rate	Disposal Facility and EPA ID
used oil	-	-		
used oil filters	-	-		

2. Does the generator mix hazardous waste with the used oil?(279.10) Y ___ N ✓
3. If so, is the facility a CESQG? Y ___ N N/A
4. If not, Is the oil mixed with a characteristic hazardous waste? (describe waste) Y ___ N N/A
- If so, does the facility document that the resultant mixture does not exhibit any characteristic of hazardous waste? Y ___ N N/A
- Or, if the hazardous waste is only D001, that the resultant mixture is not ignitable? Y ___ N N/A
- If the facility is not a CESQG, and oil is mixed with a listed hazardous waste, it must be managed as a hazardous waste.
5. Does the facility generate other materials contaminated with used oil? Y ___ N ✓
- If so, are the materials burned for energy recovery as used oil? Y ___ N N/A
- or, Does the facility have records documenting the residuals are not hazardous waste? Y ___ N N/A
6. Does the generator claim that the used oil meets the specification in 279.11? Y ___ N ✓
- If so, and the oil is to be burned for energy recovery, the generator is a marketer subject to 40 CFR 279 Subpart H

Subpart C

1. Does the facility store used oil only in tanks, containers or permitted hazardous waste storage units? Y N
 Are containers/tanks in good condition? (279.22(b)(1)) Y N
 Are containers/tanks leaking? (279.22(b)(2)) Y N
 Are containers/tanks storing used oil marked with the words "Used Oil", including fill pipes used to fill underground tanks? (279.22(c)) Y N * see report

2. Are used oil filters stored in above ground containers which are: (62-710.850(6))
 In good condition? Y N
 Closed or otherwise protected from weather? Y N
 Labeled "Used Oil Filters"? Y N * see report
 Stored on an oil impervious surface? Y N

3. Have any releases to the environment occurred, other than a leak from a UST? Y N } * see report
 If so, did the facility stop the release, contain the oil, clean up the release and manage the contaminated material properly and repair or replace the leaking units prior to returning them to service? (279.22(d)) Y N

4. Does the generator burn on site in a space heater? (279.23) Y N
 If so, does he burn only DIY oil or oil generated on site? Y N N/A
 Does the heater have a capacity of no more than 0.5 million BTU/hr? Y N N/A
 Are combustion gasses vented to the atmosphere? Y N N/A

5. Does the generator only use transporters who have received EPA Identification numbers?
 Name and number FOUR WAY

6. If not, does the generator self-transport only used oil generated on site or DIY oil to used oil collection centers or aggregation point owned by the generator? Y N
 Name and location of center: _____
 Location of generator aggregation point _____

- If so, is this only in vehicles owned by the facility or facility employees? Y N
 Is no more than 55 gallons transported at one time? Y N

7. Alternatively, does the generator have a tolling arrangement with a used oil reclaimer? Y N
 Is a copy of the contract kept on site specifying type and frequency of shipments? Y N
 that the transport vehicle is owned by the processor? Y N
 that the reclaimed oil will be returned to the generator? Y N

PICTURES
RECEIVED ON
17 NOV 98



~~DUNKER~~ # 98.1







Florida Department of Environmental Protection
Twin Towers Office Bldg. 2600 Blair Stone Road. Tallahassee, Florida 32399-2400
Division of Waste Management
Bureau of Petroleum Storage Systems

Storage Tank Facility Re-Inspection Site Inspection

Facility Information

Facility ID: 8519167 County: UNION Inspection Date: 05/19/2009
Facility Name: UNION CNTY SCHOOL BD BUS GARAGE Facility Type: I - County Government
255 SE 8TH AVE # Of Inspected ASTs: 2
LAKE BUTLER, FL 32054-2221 USTs: 0
Latitude: 30° 1' 18.7438" Mineral Acid Tanks: 0
Longitude: 82° 19' 37.607"
L/L Method: DPHO

Inspection Result

Result : Major Out of Compliance
Description: Facility is out of compliance

A re-inspection will be scheduled on or after 90 days to verify correction of the non-compliance items noted.

Financial Responsibility **Over Due**

Financial Responsibility: INSURANCE
Insurance Carrier: COMMERCE & INDUSTRY
Effective Date: 07/13/2008 Expiration Date: 07/13/2009

Signatures

TKCMPH - COLUMBIA COUNTY HEALTH
DEPARTMENT
Storage Tank Program Office

BENJAMIN SHULAW
Inspector Name

BEN SHULAW
Inspector Signature

(386) 758-2140
Storage Tank Program Office Phone Number

Michael Pittman
Facility Representative Name

MAILED COPY
Facility Representative Signature

Outstanding Violations

Significance Name: Minor
Rule Number(s): 62-762.701(6)
Violation Text: Secondary containment not repaired per 762.501(1)(e).
Explanation: The sealant on the secondary containment is cracked and peeling.
Corrective Action: Repair the sealant.

Significance Name: Minor
Rule Number(s): 62-761.820(2)(e)
Violation Text: Contaminated soil not excavated, disposed of or stockpiled, is managed in accordance with Chapter 62-770, FAC.
Explanation: There is petroleum stained soil at the fueling station.
Corrective Action: The contaminated soil should be dug up and properly disposed of.

Significance Name: **SNC-B**
Rule Number(s): **62-762.601(1)(d)**
Violation Text: **Release detection not performed at least once a month.**
Explanation: **The monthly visual inspections were not performed since January 2009.**
Corrective Action: **Perform monthly inspections and record your findings.**

Significance Name: Minor
Rule Number(s): 62-761.510(1)(b)3.
Violation Text: Fillboxes color not coded by 12/31/98.
Explanation: The fill ports should be color coded.
Corrective Action: The fill ports must be color coded; color codes are as follows:
Yellow for low sulphur diesel or yellow with a blue stripe for high sulphur diesel.
Gasoline codes are white with a black cross for regular, red with a white cross for premium and blue with a white cross for plus.

Significance Name: Minor
Rule Number(s): 62-762.401(2)(a)6.
Violation Text: Registration placard is not displayed in plain view.
Explanation: There was no current registration placard on site.
Corrective Action: Properly display the placard.

Inspection Comments

05/19/2009 I have received the insurance policy and CFR.

I have received a signed statement that the stormwater has been drawn off and that it will be drawn off again as necessary.

I have received a signed statement saying that release detection would be performed monthly, that contaminated soil would be excavated, that the fill port would be color coded, and that the placard would be properly displayed.

We understand that a contract has been signed to reline the secondary containment.

A second non compliance letter citing the violations accompanies this inspection report; please find it attached. Please provide our office with documentation confirming the resolution of the cited violations within thirty days of receipt of this inspection report and attached non compliance letter. If you have any questions or concerns, please feel free to contact me at (386) 758-2140 or email Benjamin_Shulaw @doh.state.fl.us .



Florida Department of Environmental Protection
Twin Towers Office Bldg. 2600 Blair Stone Road. Tallahassee, Florida 32399-2400
Division of Waste Management
Bureau of Petroleum Storage Systems

Storage Tank Facility Re-Inspection Site Inspection

Facility Information

Facility ID: 8519167 County: UNION Inspection Date: 09/17/2009
Facility Name: UNION CNTY SCHOOL BD BUS GARAGE Facility Type: I - County Government
255 SE 8TH AVE # Of Inspected ASTs: 2
LAKE BUTLER, FL 32054-2221 USTs: 0
Latitude: 30° 1' 18.7438" Mineral Acid Tanks: 0
Longitude: 82° 19' 37.607"
L/L Method: DPHO

Inspection Result

Result : Major Out of Compliance
Description: Facility is out of compliance

A re-inspection will be scheduled on or after 90 days to verify correction of the non-compliance items noted.

Financial Responsibility **Over Due**

Financial Responsibility: INSURANCE
Insurance Carrier: COMMERCE & INDUSTRY
Effective Date: 07/13/2008 Expiration Date: 07/13/2009

Signatures

TKCMPH - COLUMBIA COUNTY HEALTH
DEPARTMENT
Storage Tank Program Office

BENJAMIN SHULAW
Inspector Name

BEN SHULAW
Inspector Signature

(386) 758-2140
Storage Tank Program Office Phone Number

Trish Andrews
Facility Representative Name

Trish Andrews
Facility Representative Signature

New Violations

Significance Name: Minor
Rule Number(s): 62-762.701(2)(c)
Violation Text: Drain valves not kept closed except when drawing off stormwater.
Explanation: The drain valve was open.
Corrective Action: Keep the drain valve closed except when drawing off storm water.

Significance Name: **SNC-B**
Rule Number(s): **62-762.401(3)(a)1.**
Violation Text: **No financial responsibility**
Explanation: **There was no current insurance documentation on site.**
Corrective Action: **Keep a copy of the insurance policy and CFR on site.**

Outstanding Violations

Significance Name: Minor
Rule Number(s): 62-761.510(1)(b)3.
Violation Text: Fillboxes color not coded by 12/31/98.
Explanation: The fill ports should be color coded.
Corrective Action: The fill ports must be color coded; color codes are as follows:
Yellow for low sulphur diesel or yellow with a blue stripe for high sulphur diesel.
Gasoline codes are white with a black cross for regular, red with a white cross for premium and blue with a white cross for plus.

Inspection Comments

09/17/2009 At the time of this re-inspection There were no current insurance records on site.

The fill ports still have not been color coded.

The drain for the secondary containment was open.

The placard is properly displayed.

The sealant on the secondary looks good.

Release detection is being performed monthly.

I didn't see contaminated soil at the time.

Discharge Information: PCPP Active

A THIRD non compliance letter citing the violations accompanies this inspection report; please find it attached. Please provide our office with documentation confirming the resolution of the cited violations within thirty days of receipt of this inspection report and attached non compliance letter. If you have any questions or concerns, please feel free to contact me at (386) 758-2140 or email Benjamin_Shulaw @doh.state.fl.us .



Charlie Crist
Governor

Dr. Ana M. Viamonte Ros
State Surgeon General

December 9, 2010

J T Parrish
Union Cnty School Bd
55 SW 6th St
Lake Butler, FL 32054

Chapter(s) 62-761/762, F.A.C., Non-Compliance Letter
Columbia County – Regulated Storage Tanks
Union Cnty School Bd Bus Garage
255 SE 8th Ave
Lake Butler, FL 32054 DEP Facility #8519167

Dear Mr Parrish:

The FDOH is contracted with the Florida Department of Environmental Protection (Department) to conduct the Storage Tank System Compliance Verification Program for facilities located in *Union* County. On November 30, 2010 a storage tank annual inspection was conducted at the above referenced facility. Based on the inspection, you may not be operating in compliance with the requirements of Chapter(s) 62-761/762, Florida Administrative Code (F.A.C.).

Violations: No insurance documentation.
Keep the insurance and Certificate of Financial Responsibility at the facility for inspection.

Standing water, dirt and trash inside the containment area.
Keep containment clean and dry.

The drain valve was open.
Keep valve closed except when draining water.

Comments: The ASTs are stucked for product level. There is no platform to stand on for that activity. It would be safer if there were such a platform.

Discharge Information: PCPP active score 29

Page Two: JT Parrish

A non compliance letter citing the violations accompanies this inspection report; please find it attached. Please provide our office with documentation confirming the resolution of the cited violations within thirty days of receipt of this inspection report and attached non compliance letter. For more inspection details and information, please see the copy of the inspection field notes. If you have any questions please contact me at 386-623-0831 cell, fax 386-758-2187, or office 386-758-2140 or email Benjamin_Shulaw@doh.state.fl.us

Any noncompliance items must be corrected immediately. Please provide a written response to this office within 30 days of receipt of this letter and provide documentation to show that the issues addressed in the enclosed report and in this letter have been resolved. Please include the facility identification number on all correspondence. Your failure to timely respond may result in further enforcement action.

Please be aware that violations of Chapter(s) 62-761/762, F.A.C., may subject you to penalties of up to \$10,000.00 per day per violation, in addition to investigative costs. These penalties and costs may be imposed in accordance with Chapters 376 and 403, Florida Statutes.

If you have any questions please contact me at 386-623-0831 cell, fax 386-758-2187, or office 386-758-2140 or email Benjamin_Shulaw@doh.state.fl.us

Sincerely,

Ben Shulaw
Petroleum Storage Program



Florida Department of Environmental Protection
 Twin Towers Office Bldg. 2600 Blair Stone Road. Tallahassee, Florida 32399-2400
 Division of Waste Management
 Bureau of Petroleum Storage Systems

Storage Tank Facility Annual Compliance Site Inspection Report

Facility Information:

Facility ID: 8519167 County: UNION Inspection Date: 04/11/2012
 Facility Type: I -County Government
 Facility Name: UNION CNTY SCHOOL BD BUS GARAGE # Of Inspected ASTs: 2
 255 SE 8TH AVE USTs: 0
 LAKE BUTLER, FL 32054 Mineral Acid Tanks: 0
 Latitude: 30° 1' 18.7438"
 Longitude: 82° 19' 37.607"
 LL Method: DPHO

Inspection Result:

Result : Major Out of Compliance
 Description: Facility is Major Out of Compliance.

Financial Responsibility

Over Due

Financial Responsibility: INSURANCE
 Insurance Carrier: COMMERCE & INDUSTRY
 Effective Date: 07/13/2010 Expiration Date: 07/13/2011

Signatures:

TKCMPH - COLUMBIA COUNTY HEALTH DEPARTMENT

Storage Tank Program Office

(386) 758-2140

Storage Tank Program Office Phone Number

Benjamin J. Shulaw

INSPECTOR NAME

INSPECTOR SIGNATURE

Mike Pittman

REPRESENTATIVE NAME

REPRESENTATIVE SIGNATURE

Reviewed Records

Facility ID: 8519167

Reviewed Records

Record Category	Record Type	From Date	To Date	Reviewed Record Comment
Two Years	Monthly Release Detection Results	01/28/2011	03/30/2012	
Two Years	Monthly Maint. Visual Examinations and Results	01/28/2011	03/20/2012	
Two Years	Certificate of Financial Responsibility	07/13/2011	07/13/2012	
Life Time	Written Release Detection Response Level Info	01/28/2011	01/28/2011	
Two Years	Repair, Operation and Maintenance Records	01/28/2011	03/30/2012	

New Violations

Type: Violation
Significance Name: Minor
Rule: 62-762.701(1)(c)1.
Violation Text: Spill containment, dispenser liners and piping sumps not accessible; water and regulated substances not removed.
Explanation: There is water in the containment and water is routinely left in the containment.
Corrective Action: Drain and clean the algae out of the secondary.

Type: Violation
Significance Name: **SNC-B**
Rule: **62-762.401(3)(a)1.**
Violation Text: **No financial responsibility**
Explanation: **The new insurance docs were unavailable.**
Corrective Action: **Send them to my office.**

Type: Violation
Significance Name: Minor
Rule: 62-762.701(6)
Violation Text: Secondary containment not repaired per 762.501(1)(e).
Explanation: The secondary sealant is peeling.
Corrective Action: Re-seal with an approved sealant.

Site Visit Comments

04/11/2012

New Violations: The new insurance docs were unavailable. Send them to my office.

There is water in the containment and water is routinely left in the containment. Drain and clean the algae out of the secondary.

Facility ID: 8519167

Site Visit Comments

The secondary sealant is peeling. Re-seal with an approved sealant.

Comments: Remove water from secondary within 2 weeks after a rain.

ASTs are showing some rust, pipes look good. There is staining around the dispenser area outside containment that should be removed. Hoses good. The Krueger product level gauges need new caps.

Discharge Information: PCPP inactive score 29

A non compliance letter citing the violations accompanies this inspection report; please find it attached. Please provide our office with documentation confirming the resolution of the cited violations within thirty days of receipt of this inspection report and attached non compliance letter. For more inspection details and information, please see the copy of the inspection field notes. If you have any questions please contact me at 386-623-0831 cell, fax 386-758-2187, or office 386-758-2140 or email Benjamin_Shulaw@doh.state.fl.us

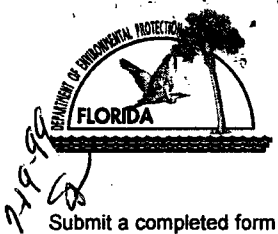

69869

Florida Department of Environmental Protection
Twin Towers Office Bldg. • 2600 Blair Stone Road • Tallahassee, Florida 32399-2400

DEP Form # 17-761.900(2)
Form Title <u>Storage Tank Registration Form</u>
Effective Date <u>July 13, 1998</u>
DEP Application No. _____ (Filled in by DEP)

Storage Tank Facility Registration Form

Submit a completed form for the facility when registration of storage tanks or compression vessels is required by Chapter 376.303, Florida Statutes

Please review *Registration Instructions* before completing the form.

Please check all that apply	<input type="checkbox"/> New Registration	<input type="checkbox"/> New Owner	<input type="checkbox"/> New Tanks
	<input type="checkbox"/> Facility Info Update/Correction	<input type="checkbox"/> Owner Info Update/Correction	<input checked="" type="checkbox"/> Tank Info Update/Correction

A. FACILITY INFORMATION County: Union DEP Facility ID: 63/9103234

Facility Name: Ramadan Hand Inst. w/ Lake Butler Hospital
 Facility Address: 850 East Main St City: Lake Butler Zip: 32054
 Facility Contact: Pamela Howard Business Phone: (904) 496-2323
 Facility Type(s): Hospital SIC Code: _____ Financial Responsibility: Hospital

24 Hour Emergency Contact: Pamela Howard Emergency Phone: (904) 496-2323

B. RESPONSIBLE PERSON INFORMATION - Identify Individual(s) or Business(es) responsible for storage tank management, fueling operations, and/or cleanup activities at the facility location named above. Provide additional information in an attachment if necessary.

Name: <u>Pamela Howard</u>	Facility - Responsible Person Relation Type: <u>Facility Account Owner (pays fees)</u>	Effective Date: <u>7-1-98</u>
Mail address: <u>850 E. Main Street</u>	Facility Account Owner information must be provided when the facility contains active (in-use) storage tanks on site.	
City, ST, Zip: <u>Lake Butler FL 32054</u>	STCM Account Number (if known): _____	
Contact: _____	Identify other appropriate facility relationships for this party: <input checked="" type="checkbox"/> Facility Owner/Operator <input checked="" type="checkbox"/> Property Owner <input checked="" type="checkbox"/> Storage Tank Owner	

Name: <u>Paula Emerson</u>	Other owner, relationship type(s): <input checked="" type="checkbox"/> Facility Owner/Operator	Effective Date: <u>4-1-94</u>
Mail address: <u>850 E. Main Street</u>	<input checked="" type="checkbox"/> Property Owner	<input checked="" type="checkbox"/>
City, ST, Zip: <u>Lake Butler FL 32054</u>	<input checked="" type="checkbox"/> Storage Tank Owner	<input checked="" type="checkbox"/>
Contact: _____	<input type="checkbox"/> Other:	<input checked="" type="checkbox"/>
Telephone: <u>904-496-2323</u>		

C. TANK/VESSEL INFORMATION - Complete one row for each storage tank or compression vessel system located at this facility.

Tank ID	T/V	A/U	Capacity	Installed	Content	Status/Effective Date	Construction	Piping	Monitoring
<u>2</u>	<u>T</u>	<u>A</u>	<u>550</u>	<u>12-4-98</u>	<u>Diesel</u>	<u>In-Service 12-4-98</u>	<u>C</u>	<u>Z</u>	
					<u>Emergency Generator</u>				
<u>1</u>		<u>U</u>	<u>500</u>			<u>B 12-4-98</u>			

Certified Contractor (performing tank installation or removal): Southway Industry Services / AAG Environmental DBPR License No.: PCC049507

Registration Certification: To the best of my knowledge and belief, all information submitted on this form is true, accurate, and complete.
Pamela B. Howard adm. Pamela B. Howard 6-8-99
 Printed Name & Title Signature Date

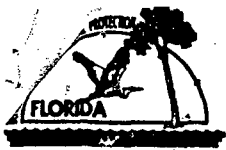

Florida Department of Environmental Protection
Twin Towers Office Bldg. • 2600 Blair Stone Road • Tallahassee, Florida 32399-2400

DEP Form # 17-761.900(2)
Form Title Storage Tank Registration Form
Effective Date _____
DEP Application No. _____
(Filled in by DEP)

Storage Tank Facility Registration Form

Submit a completed form for the facility when registration of on-site storage tanks or compression vessels is required by Chapter 376.303, Florida Statutes and/or when the site operates as a petroleum retail/distribution facility and must comply with EPCRA, Section 312 Chemical Inventory reporting requirements.

Please review *Registration Instructions* before completing the form.

JUN 21 1999

Please check all that apply: New Registration New Owner New Tanks Facility Info Update/Correction Owner Info Update/Correction Tank Info Update/Correction

A. FACILITY INFORMATION
County: UNION DEP Facility ID: 639103234

Facility Name: RAMADAN HAND INST. LAKE BUTLER HOSPITAL EPCRA (Y/N): _____
Location Address: 850 E-MAIN City: LAKE BUTLER Zip: FL
Facility Type(s): C SIC Code: _____ Financial Responsibility: _____
On-Site Manager/Contact: _____ Business Phone: () _____

24 Hour Emergency Contact: _____ Emergency Phone: () _____

B. RESPONSIBLE PERSON INFORMATION - Identify Individual(s) or Business(es) responsible for storage tank management, fueling operations, and/or cleanup activities at the facility location named above. Provide additional information in an attachment if necessary.

Name: <u>Medlink Management Services, Inc.</u>	Facility - Responsible Person Relation Type:	Effective Date
Mail address: <u>P.O. Box 748</u>	<input checked="" type="checkbox"/> Facility Account Owner (pays fees)	
City, ST, Zip: <u>Lake Butler FL 32054</u>	This information must be provided when the facility contains active (in-use) storage tanks on site.	
Contact: <u>Pamela B. Howard</u>	STCM Account Number (if known)	
Telephone: <u>904 496 2323</u>		
Identify other appropriate facility relationships for this party: <input type="checkbox"/> Facility Owner/Operator <input type="checkbox"/> Property Owner <input type="checkbox"/> Storage Tank Owner		

Name:	Other owner, relationship type(s)	Effective Date
Mail address:	<input type="checkbox"/> Facility Owner/Operator	
City, ST, Zip:	<input type="checkbox"/> Property Owner	
Contact:	<input type="checkbox"/> Storage Tank Owner	
Telephone:	<input type="checkbox"/> Other:	

C. TANK/VESSEL INFORMATION - Complete one row for each storage tank or compression vessel system located at this facility.

Tank ID	TV	A/U	Capacity	Installed	Content	Status/Effective Date	Construction	Piping	Monitoring	Hazards
<u>1</u>	<u>T</u>	<u>U</u>	<u>1000</u>	<u>78</u>	<u>C</u>	<u>8/12/98</u>	<u>C</u>	<u>C</u>	<u>X</u>	<u>HAZARDOUS</u>

SOUTHWAY INDUSTRIAL SVE
Certified Contractor (performing tank installation or removal): J C SIMMONS DBPR License No.: PCCO 49507

Registration Certification: To the best of my knowledge and belief, all information submitted on this form is true, accurate, and complete.
Pamela B. Howard Administrator Pamela B. Howard 12/1/98
Printed Name & Title Signature Date

- DEP 62-761.900(2)
- Northwest District: 160 Governmental Center, Pensacola, Florida 32501, 904-444-8300
 - Northeast District: 7825 Baymeadows Way, Suite B200, Jacksonville, Florida 32246, 904-448-4300
 - Central District: 3319 Maguire Blvd., Suite 232, Orlando, Florida 32803, 407-894-7555
 - Southwest District: 3804 Coconut Palm Dr., Tampa, Florida 33619, 813-744-8100
 - Southeast District: 400 N. Congress Ave., West Palm Beach, Florida 33416, 861-681-6600
 - South District: 2295 Victoria Ave., Suite 364, Fort Myers, Florida 33901, 813-332-6975

APPENDIX G – QUALIFICATIONS OF ENVIRONMENTAL PROFESSIONALS

GREGORY P. STOVER, P.G.
SENIOR TECHNICAL CONSULTANT

Mr. Stover has 37 years of experience as a geologist, and serves as a Senior Technical Consultant with PPM. Mr. Stover declares that to the best of his professional knowledge and belief, he meets the definition of *Environmental Professional* as defined in §3.12.10 of 40 CFR 312, to wit: Mr. Stover earned a Bachelor of Science in Geology from Auburn University in 1979; has held a current Professional Geologist's license from a state since 1989 (Florida, Arkansas, Louisiana, Alabama, and Mississippi); and has 30 years of full-time relevant experience.

Since January 1988, Mr. Stover has performed, managed, supervised, and provided QA/QC reviews for several thousand Phase I and Phase II Environmental Site Assessments (ESA) conducted at a variety of facilities including gasoline stations, auto shops, auto dealerships, soda bottling plants, printers, dry cleaners, indoor and outdoor shooting ranges, paper mills, cotton gins, bulk terminals, oil and gas production fields, wood treatment facilities, asphalt plants, quarries and mines, light and heavy manufacturing factories, railroad terminals, roundhouses, tracks, and spurs, office/warehouses, high-rise office buildings, hotels, hospitals and medical offices, Research & Development facilities, aerospace facilities, former military airfields, private airports, private and public schools, apartment complexes, city-owned housing projects, strip shopping centers and malls, agricultural land, large and small tract timberlands, and EPA-funded brownfields. Mr. Stover has acted as an *Environmental Professional* in the performance of Phase I and II ESAs in 25 states with emphasis on EPA Regions 4 and 6. Mr. Stover has worked for and/or to satisfy the requirements of users, stakeholders, and regulators including owners, purchasers, banks, lawyers, brokers, other consultants, cities, parishes/counties, councils of government, state and local regulatory agencies, HUD, DOE, DOD, SBA, FEMA and the EPA. Mr. Stover applies his expertise in hydrogeology, organic chemistry, and chemical fate and transport to his extensive list of projects involving the assessment and remediation of petroleum products and hazardous substances including gasoline, diesel, bunker oil, polynuclear aromatic compounds, coal tar, heavy metals, PCBs, herbicides, pesticides, and chlorinated solvents.

Mr. Stover has been responsible for developing standard field forms, report formats, and training to support the company-wide use of the ASTM E 1527 Standard Practice for Phase I ESAs and the All Appropriate Inquiry (AAI) Rule since these standards were first published in 1993 and 2005. Mr. Stover is a member of ASTM Committee E50.

Mr. Stover is also proficient with non-ASTM scope items including asbestos-containing building materials, radon, lead-based paint, mold, wetlands, historical resources, and the National Environmental Policy Act (NEPA) of 1969. Mr. Stover also has extensive remediation experience including the use of technologies such as dual-phase vacuum extraction, air sparging, soil vapor extraction, ozone sparging, enhanced bioremediation, excavation, solidification and stabilization, land farming, natural attenuation, and risk assessment.

Simplifying the Complex

ppmco.com